

DRIVEN AND STATIC TOOLING
For
DMG MORI



10139 Bergin Road
Howell, MI 48843
PHONE: 877-91-TOOLS (810-632-4446)
FAX: 877-92-TOOLS (810-632-4467)
EMAIL: info@mdtooling.com
WEBSITE: www.mdtooling.com

Live Tooling



M. T. Marchetti, a major live tool manufacturer in northern Italy, is a leader in live tool technology. The formula is simple. Use only the best angular contact high-speed bearings available. Add to this an exacting tolerances for all ground shafts, gears and bearing pocket features. Next, develop a sealed system that **will not** allow any contamination from chips or coolant.

Top this all off with a superior design and you end up with a live tool that is more rigid, faster and will last longer. **We back this up with a 2-Year factory warranty.**

Our Live Tool Warranty

Our tooling will give years of service in the most demanding applications. The superior design and rugged construction has proven this over the last 12 years. The reliability of our tools allows us to provide a 2-year factory warranty, for non-wear components.

MD Tooling will repair any defective tool holders for a period of 2 years from the date of purchase.

Product Range

We have the largest range of live tooling available for most major machine tool manufactures.

Our available products include an extensive line of standard live tooling as well as specialty tool holders such as 0-180 adjustable angle tool holders, gear hobbors, and even worm gear generators. Our product range includes geared up holders to 60,000 RPM and are engineered for 1,000 PSI coolant through.

We are an industry leader in providing complete tooling solutions with hundreds of static tool options as well.

Technical Support

Here at MD Tooling we have a full technical support department with over 35 years of CNC experience.

Our highly qualified staff can help with part processing, tooling up a job from a blue print and even assist with part programming. Applications Engineers are always available by phone to answer any questions you may have about our tooling or any other CNC related issue.

Stock and Replenishment

MD Tooling maintains an extensive inventory of tooling in our warehouse in Michigan. Our current "fill" rate on orders is 93% from our stock in Michigan for same day shipping.

Should you require a non-stock item, our manufacturer, M.T. Marchetti also maintains a large inventory in Italy. Tooling can be obtained in as little as 3-5 business days.

Shipping

MD Tooling realizes that when you need tooling, often you can't wait until the next day. We process orders and ship from available stock right up until 4PM EST to make certain we get your tooling solutions to you as quickly as possible.

We regularly ship throughout the day via UPS, FedEx or any other carrier that a customer requests.



10139 Bergin Road
Howell, MI 48843
Phone: (810) 632-4446
Fax: (810) 632-4467
Email: info@mdtooling.com
Web: www.mdtooling.com

- Fast, Friendly, Reliable Service!
- Quality tooling at highly competitive pricing.
- 2-Year Warranty on all live tools.
- Extensive inventory. We currently ship over 93% of all orders same day.
- In-house repair services available.
- If a warranty tool needs to be returned for inspection, service or repair, loaner tools are available to keep your machine tool production up and running.
- More specialty tool holders than any other manufacturer.
- Custom tool holders available.
- All available tooling may not be shown in this catalog. If you can't find the holder you're looking for, please contact our office for assistance.



Table of Contents

Categorized Listing

NL DRIVEN 1

NL1500/2000/2500/3000 12 ST - NLX1500/2000/2500/3000 12 ST	
NLX4000 - NZL2000/2500 - NZX2500 (BMT60) - NT4000/5000	
SERIES - NTX2000/2500/3000 2ND GEN. 10 ST - CTX2500 (BMT60)	1
RADIAL DRIVEN TOOL	1
QUICK CHANGE RADIAL MTSK DRIVEN TOOL	2
RADIAL DRIVEN TOOL 10,000 RPM	2
RADIAL DRIVEN TOOL 10,000 RPM COOL THRU*	3
RADIAL DRIVEN TOOL HIGH PRESSURE	3
QUICK CHANGE RADIAL MTSK DRIVEN TOOL HIGH PRESSURE	4
QUICK CHANGE RADIAL MTSK-50 DRIVEN TOOL 10,000 RPM	4
QUICK CHANGE RADIAL MTSK-50 DRIVEN TOOL 10,000 RPM COOL THRU*	5
NLX4000	6
RADIAL REINFORCED DRIVEN TOOL	6
QUICK CHANGE RADIAL MTSK REINFORCED DRIVEN TOOL	6
NL1500/2000/2500/3000 12 ST - NLX1500/2000/2500/3000 12 ST	
NLX4000 - NZL2000/2500 - NZX2500 (BMT60) - NT4000/5000	
SERIES - NTX2000/2500/3000 2ND GEN. 10 ST - CTX2500 (BMT60)	7
RADIAL DRIVEN TOOL RE-DIRECTED IN Z BY 45mm	7
QUICK CHANGE RADIAL MTSK DRIVEN TOOL REDIRECTED IN Z BY 45mm	8
RADIAL DRIVEN TOOL RE-DIRECTED IN Z BY 45mm 10,000 RPM	8
QUICK CHANGE RADIAL MTSK-40 DRIVEN TOOL REDIRECTED IN Z BY 45mm 10,000 RPM	9
RADIAL GEARED-DOWN 2:1 DRIVEN TOOL RE-DIRECTED IN Z BY 45mm	9
QUICK CHANGE RADIAL MTSK GEARED-DOWN 2:1 DRIVEN TOOL REDIRECTED IN Z BY 45mm	10
RADIAL GEARED-UP 1:2 DRIVEN TOOL RE-DIRECTED IN Z BY 45mm	10
NL1500/2000/2500/3000 12 ST - NLX1500/2000/2500/3000 12 ST	
NLX4000 - NZL2000/2500 - NZX2500 (BMT60) - NT4000/5000	
SERIES - NTX2000/2500/3000 2ND GEN. 10 ST - CTX2500 (BMT60)	11
RADIAL GEARED-UP 1:5 DRIVEN TOOL	11
RADIAL SINGLE SIDE TWIN HEAD DRIVEN TOOL FOR Y-AXIS	11
RADIAL SINGLE SIDE TWIN HEAD DRIVEN TOOL IN Y 10,000 RPM	12
RADIAL SINGLE SIDE TWIN HEAD DRIVEN TOOL FOR Z-AXIS	12
NL1500/2000/2500/3000 12 ST - NLX1500/2000/2500/3000 12 ST	
NLX4000 - NZL2000/2500 - NZX2500 (BMT60) - NT4000/5000	
SERIES - CTX2500 (BMT60)	13
RADIAL 6 HEAD DRIVEN TOOL	13
RADIAL 6 HEAD DRIVEN TOOL 10,000 RPM	13
NL1500/2000/2500/3000 12 ST - NLX1500/2000/2500/3000 12 ST	
NLX4000 - NZL2000/2500 - NZX2500 (BMT60) - NT4000/5000	
SERIES - NTX2000/2500/3000 2ND GEN. 10 ST - CTX2500 (BMT60)	14
RADIAL INVERTED DRIVEN TOOL RE-DIRECTED IN Z	14
RADIAL ±25° ADJUSTABLE ANGLE DRIVEN TOOL REDIRECTED BY 50mm	14
AXIAL DRIVEN TOOL	15
QUICK CHANGE AXIAL MTSK DRIVEN TOOL	16
AXIAL REAR-SET DRIVEN TOOL	16
AXIAL DRIVEN TOOL RPM=10,000	17
QUICK CHANGE AXIAL MTSK DRIVEN TOOL RPM=10,000	18
NLX4000	19
AXIAL DRIVEN TOOL	19
QUICK CHANGE AXIAL MTSK DRIVEN TOOL	19
AXIAL GEARED-DOWN 2:1 DRIVEN TOOL	20
AXIAL GEARED-UP 1:2 DRIVEN TOOL	21
QUICK CHANGE AXIAL MTSK DRIVEN TOOL FOR INTERNAL POLYGON-MAKING H=90mm	21
AXIAL SINGLE SIDE TWIN HEAD DRIVEN TOOL IN Y FOR INTERNAL POLYGON MAKING H=90mm	22

NL1500/2000/2500/3000 12 ST - NLX1500/2000/2500/3000 12 ST	
NLX4000 - NZL2000/2500 - NZX2500 (BMT60) - NT4000/5000	
SERIES - CTX2500 (BMT60)	22
AXIAL OPPOSITE FACE TWIN DRIVEN TOOL	22
QUICK CHANGE AXIAL MTSK OPPOSITE FACE TWIN DRIVEN TOOL	22

NL DRIVEN 23

AXIAL OPPOSITE FACE TWIN DRIVEN TOOL RPM=10,000	23
QUICK CHANGE AXIAL MTSK OPPOSITE FACE TWIN DRIVEN TOOL 10,000 RPM	23
AXIAL GEARED-DOWN 2:1 OPPOSITE FACE TWIN DRIVEN TOOL	24
AXIAL GEARED-UP 1:2 OPPOSITE FACE TWIN DRIVEN TOOL	24
NL1500/2000/2500/3000 12 ST - NLX1500/2000/2500/3000 12 ST	
NLX4000 - NZL2000/2500 - NZX2500 (BMT60) - NT4000/5000	
SERIES - NTX2000/2500/3000 2ND GEN. 10 ST - CTX2500 (BMT60)	25
AXIAL SINGLE SIDE TWIN HEAD DRIVEN TOOL IN Y	25
AXIAL SINGLE SIDE TWIN HEAD DRIVEN TOOL IN Y 10,000 RPM	25
AXIAL MULTIPLE 4/8 OUTLET DRIVEN TOOL	26
AXIAL MULTIPLE 4/8 OUTLET DRIVEN TOOL 10,000 RPM	26
0-180 ADJUSTABLE ANGLE DRIVEN TOOL	27
0-180 ADJUSTABLE ANGLE DRIVEN TOOL WITH DIGITAL DISPLAY	27
0-180 ADJUSTABLE ANGLE DRIVEN TOOL	28
0-180 ADJUSTABLE ANGLE DRIVEN TOOL GEARED-UP 1:2	28
0-180 ADJUSTABLE ANGLE DRIVEN TOOL GEARED-UP 1:2 WITH DIGITAL DISPLAY	29
0-180° ADJUSTABLE ANGLE DRIVEN TOOL	29
0-180° ADJUSTABLE ANGLE DRIVEN TOOL WITH DIGITAL DISPLAY	30
DRIVEN GEAR HOBBER	31
REINFORCED DRIVEN GEAR HOBBER	31
LARGE DRIVEN GEAR HOBBER	32
NL1500/2000/2500/3000 12 ST - NLX1500/2000/2500/3000 12 ST	
NLX4000 - NZL2000/2500 - NZX2500 (BMT60) -	
NTX2000/2500/3000 2ND GEN. 10ST - CTX2500 (BMT60)	32
QUICK CHANGE AXIAL MTSK DRIVEN TOOL FOR POWER SKIVING H=106mm	32
NL1500/2000/2500/3000 12 ST - NLX1500/2000/2500/3000 12 ST	
NLX4000 - NZL2000/2500 - NZX2500 (BMT60) - NT4000/5000	
SERIES - NTX2000/2500/3000 2ND GEN. 10 ST - CTX2500 (BMT60)	33
±45° Y AXIS ADJUSTABLE ANGLE DRIVEN TOOL	33
WORM GEAR DRIVEN TOOL	33
BROACHING/SLOTING DRIVEN TOOL 50mm STROKE H=94mm	34
BROACHING/SLOTING DRIVEN TOOL 25mm STROKE H=94mm	34
NZL2000/2500 - NZX2500 (BMT60) - NT4000/5000 SERIES	35
TURRET MOUNTED COMPACT STEADY REST (SIZE 2)	35
TURRET MOUNTED SLIDING STEADY REST (SIZE 2)	35
NL STATIC 36	
NL1500/2000/2500/3000 12 ST - NLX1500/2000/2500/3000 12 ST	
NLX4000 - NZL2000/2500 - NZX2500 (BMT60) - NT4000/5000	
SERIES - NTX2000/2500/3000 2ND GEN. 10 ST - CTX2500 (BMT60)	36
RADIAL SINGLE STATIC	36
RADIAL SINGLE STATIC TOOL	36
NLX2500 - NLX3000 - NLX4000 - CTX2500 (BMT60)	37
RADIAL SINGLE STATIC	37
NL1500/2000/2500/3000 12 ST - NLX1500/2000/2500/3000 12 ST	
NLX4000 - NZL2000/2500 - NZX2500 (BMT60) - NT4000/5000	
SERIES - NTX2000/2500/3000 2ND GEN. 10 ST - CTX2500 (BMT60)	37
SINGLE RADIAL DOUBLE SIDE STATIC TOOL	37
NL1500/2000/2500/3000 12 ST - NLX1500/2000/2500/3000 12 ST	
NLX4000 - NZL2000/2500 - NZX2500 (BMT60) - NT4000/5000	
SERIES - CTX2500 (BMT60)	38

Table of Contents

Categorized Listing

RADIAL REAR-SET SINGLE STATIC TOOL	38	NL1500/2000/2500/3000 12 ST - NLX1500/2000/2500/3000 12 ST	
NLX2500 - NLX3000 - NLX4000 - CTX2500 (BMT60)	38	NLX4000 - CTX2500 (BMT60)	47
RADIAL SINGLE STATIC TOOL FOR SUBSPINDLE	38	AXIAL 4 + 4 POSITION BORING BAR HOLDER	47
NL STATIC	39	AXIAL 8 POSITION BORING BAR HOLDER	47
NL1500/2000/2500/3000 12 ST - NLX1500/2000/2500/3000 12 ST		NL1500/2000/2500/3000 12 ST - NLX1500/2000/2500/3000 12 ST	
NLX4000 - NZL2000/2500 - NZX2500 (BMT60) - NT4000/5000		NLX4000 - NZL2000/2500 - NZX2500 (BMT60) - NT4000/5000	
SERIES - CTX2500 (BMT60)	39	SERIES - NTX2000/2500/3000 2ND GEN. 10 ST - CTX2500	
DOUBLE RADIAL SINGLE SIDE STATIC TOOL	39	(BMT60)	47
DOUBLE RADIAL DOUBLE SIDE STATIC TOOL	39	TAILSTOCK FOR SUB-SPINDLE	47
NL1500/2000/2500/3000 12 ST - NLX1500/2000/2500/3000 12 ST		NL1500/2000/2500	48
NLX4000 - NZL2000/2500 - NZX2500 (BMT60) -		TAILSTOCK ADAPTER - 700mm DRILL HEAD DISTANCE	48
NTX2000/2500/3000 2ND GEN. 10 ST - CTX2500 (BMT60)	40	NL2500/3000	48
RADIAL DOUBLE BLADE HOLDER WITH BLADE KIT	40	TAILSTOCK ADAPTER - 1250mm DRILL HEAD DISTANCE	48
RADIAL BLADE HOLDER WITH INTERNAL COOLANT- BLADE KIT NOT INCLUDED	40	NL CAPTO DRIVEN	49
NL1500/2000/2500/3000 12 ST - NLX1500/2000/2500/3000 12 ST		NL1500/2000/2500/3000 12 ST - NLX1500/2000/2500/3000 12 ST	
NLX4000 - NZL2000/2500 - NZX2500 (BMT60) - CTX2500		NLX4000 - NZL2000/2500 - NZX2500 (BMT60) - NT4000/5000	
(BMT60)	40	SERIES - NTX2000/2500/3000 2ND GEN. 10 ST - CTX2500	
RADIAL DOUBLE TWIN SIDE BLADE HOLDER WITH BLADE KITS	40	(BMT60)	49
NL1500/2000/2500/3000 12 ST - NLX1500/2000/2500/3000 12 ST		RADIAL DRIVEN TOOL COROMANT-CAPTO	49
NLX4000 - NZL2000/2500 - NZX2500 (BMT60) - NT4000/5000		RADIAL DRIVEN TOOL COROMANT-CAPTO RPM=10,000	49
SERIES - NTX2000/2500/3000 2ND GEN. 10 ST - CTX2500		AXIAL DRIVEN TOOL COROMANT-CAPTO	50
(BMT60)	41	AXIAL DRIVEN TOOL COROMANT-CAPTO RPM=10,000	50
SINGLE AXIAL STATIC TOOL	41	NL1500/2000/2500/3000 12 ST - NLX1500/2000/2500/3000 12 ST	
NL1500/2000/2500/3000 12 ST - NLX1500/2000/2500/3000 12 ST		NLX4000 - NZL2000/2500 - NZX2500 (BMT60) - NT4000/5000	
NLX4000 - NZL2000/2500 - NZX2500 (BMT60) - NT4000/5000		SERIES - CTX2500 (BMT60)	51
SERIES - CTX2500 (BMT60)	41	AXIAL OPPOSITE FACE TWIN DRIVEN TOOL 10,000 RPM CAPTO	51
SINGLE AXIAL STATIC TOOL - LOWER HEIGHT	41	NL CAPTO STATIC	52
NL1500/2000/2500/3000 12 ST - NLX1500/2000/2500/3000 12 ST		NL1500/2000/2500/3000 12 ST - NLX1500/2000/2500/3000 12 ST	
NLX4000 - NZL2000/2500 - NZX2500 (BMT60) -		NLX4000 - NZL2000/2500 - NZX2500 (BMT60) - NT4000/5000	
NTX2000/2500/3000 2ND GEN. 10 ST - CTX2500 (BMT60)	42	SERIES - NTX2000/2500/3000 2ND GEN. 10 ST - CTX2500	
SINGLE AXIAL BORING BAR HOLDER	42	(BMT60)	52
SINGLE AXIAL BORING BAR HOLDER	42	SINGLE RADIAL STATIC TOOL COROMANT-CAPTO	52
NL1500/2000/2500/3000 12 ST - NLX1500/2000/2500/3000 12 ST		DOUBLE RADIAL STATIC TOOL COROMANT-CAPTO	52
NLX4000 - NZL2000/2500 - NZX2500 (BMT60) - NT4000/5000		DOUBLE RADIAL 2+2 UPRIGHT POSITION STATIC TOOL	
SERIES - NTX2000/2500/3000 2ND GEN. 10 ST - CTX2500		COROMANT-CAPTO	53
(BMT60)	43	NL1500/2000/2500/3000 12 ST - NLX1500/2000/2500/3000 12 ST	
AXIAL SINGLE BORING BAR HOLDER 60mm H=110mm	43	NLX4000 - NZL2000/2500 - NZX2500 (BMT60) - NT4000/5000	
NL1500/2000/2500/3000 12 ST - NLX1500/2000/2500/3000 12 ST		SERIES - CTX2500 (BMT60)	53
NLX4000 - NZL2000/2500 - NZX2500 (BMT60) - NT4000/5000		DOUBLE RADIAL 3+3 UPRIGHT POSITION STATIC TOOL	
SERIES - CTX2500 (BMT60)	43	COROMANT-CAPTO	53
AXIAL SINGLE BORING BAR HOLDER 80mm H=110mm	43	NL CAPTO STATIC	54
NL STATIC	44	NL1500/2000/2500/3000 12 ST - NLX1500/2000/2500/3000 12 ST	
NL1500/2000/2500/3000 12 ST - NLX1500/2000/2500/3000 12 ST		NLX4000 - NZL2000/2500 - NZX2500 (BMT60) - NT4000/5000	
NLX4000 - NZL2000/2500 - NZX2500 (BMT60) - NT4000/5000		SERIES - NTX2000/2500/3000 2ND GEN. 10 ST - CTX2500	
SERIES - NTX2000/2500/3000 2ND GEN. 10 ST - CTX2500		(BMT60)	54
(BMT60)	44	SINGLE AXIAL STATIC TOOL COROMANT-CAPTO	54
SINGLE AXIAL EXTENDED BORING BAR HOLDER 40mm H=115mm	44	NLX2500 - NLX3000 - NLX4000 - CTX2500 (BMT60)	54
NL1500/2000/2500/3000 12 ST - NLX1500/2000/2500/3000 12 ST		AXIAL SINGLE STATIC TOOL CAPTO C6	54
NLX4000 - NZL2000/2500 - NZX2500 (BMT60) -		NL1500/2000/2500/3000 12 ST - NLX1500/2000/2500/3000 12 ST	
NTX2000/2500/3000 2ND GEN. 10 ST - CTX2500 (BMT60)	44	NLX4000 - NZL2000/2500 - NZX2500 (BMT60) - NT4000/5000	
SINGLE AXIAL EXTENDED BORING BAR HOLDER H=80mm	44	SERIES - NTX2000/2500/3000 2ND GEN. 10 ST - CTX2500	
AXIAL 2 + 2 POSITION BORING BAR HOLDER	45	(BMT60)	55
AXIAL 3 + 3 POSITION UPRIGHT BORING BAR HOLDER	45	SINGLE AXIAL REAR-SET STATIC TOOL COROMANT-CAPTO	55
NL1500/2000/2500/3000 12 ST - NLX1500/2000/2500/3000 12 ST		NL1500/2000/2500/3000 12 ST - NLX1500/2000/2500/3000 12 ST	
NLX4000 - NZL2000/2500 - NZX2500 (BMT60) - NT4000/5000		NLX4000 - NZL2000/2500 - NZX2500 (BMT60) - NT4000/5000	
(BMT60)	46	SERIES - CTX2500 (BMT60)	55
AXIAL 3 POSITION UPRIGHT REAR SET BORING BAR HOLDER	46	DOUBLE AXIAL OPPOSITE FACE STATIC TOOL COROMANT-CAPTO	55
NL1500/2000/2500/3000 12 ST - NLX1500/2000/2500/3000 12 ST		NZ DRIVEN	56
NLX4000 - NZL2000/2500 - NZX2500 (BMT60) -			
NTX2000/2500/3000 2ND GEN. 10 ST - CTX2500 (BMT60)	46		
AXIAL 3 + 3 POSITION BORING BAR HOLDER	46		

Table of Contents

Categorized Listing

NZ1500/2000 - NZX1500/2000 - NZX2500 - NT3000 SERIES	
NL1500/2000/2500 20 ST - NLX1500/2000/2500 20 ST - NT1000/2000 - NTX500 - NTX1000/2000 - NTX1000/2000/2500/3000 2ND GEN. 12 ST - DURATURN 2050MC/2550MC - NRX2000 - ALX1500/2000/2500 - ECOTURN 450	56
RADIAL DRIVEN TOOL	56
QUICK CHANGE RADIAL MTSK DRIVEN TOOL	57
RADIAL REINFORCED DRIVEN TOOL	57
NZ1500/2000 - NZX1500/2000 - NZX2500 - NL1500/2000/2500 20 ST	
NLX1500/2000/2500 20 ST - NTX500 - NTX1000/2000 - NTX1000/2000/2500/3000 2ND GEN. 12 ST - NRX2000 - ALX1500/2000/2500	58
RADIAL DRIVEN TOOL 12,000 RPM	58
RADIAL DRIVEN TOOL 12,000 RPM COOL THRU*	59
QUICK CHANGE RADIAL MTSK DRIVEN TOOL 12,000 RPM	59
NZ1500/2000 - NZX1500/2000 - NZX2500 - NT3000 SERIES	
NL1500/2000/2500 20 ST - NLX1500/2000/2500 20 ST - NT1000/2000 - NTX500 - NTX1000/2000 - NTX1000/2000/2500/3000 2ND GEN. 12 ST - DURATURN 2050MC/2550MC - NRX2000 - ALX1500/2000/2500 - ECOTURN 450	60
RADIAL DRIVEN TOOL HIGH PRESSURE COOL THRU*	60
RADIAL RE-DIRECTED DRIVEN TOOL IN Z BY 90mm	61
NZ1500/2000 - NZX1500/2000 - NZX2500 - NT3000 SERIES	
NL1500/2000/2500 20 ST - NLX1500/2000/2500 20 ST - NT1000/2000 - NTX500 - NTX1000/2000 - NTX1000/2000/2500/3000 2ND GEN. 12 ST - DURATURN 2050MC/2550MC - NRX2000 - ALX1500/2000/2500 - ECOTURN 450	62
RADIAL GEARED-DOWN 2:1 RE-DIRECTED IN Z BY 90mm DRIVEN TOOL	62
RADIAL GEARED-UP 1:2 RE-DIRECTED IN Z BY 90mm DRIVEN TOOL	63
NZ1500/2000 - NZX1500/2000 - NZX2500 - NL1500/2000/2500 20 ST	
NLX1500/2000/2500 20 ST - NTX500 - NTX1000/2000 - NTX1000/2000/2500/3000 2ND GEN. 12 ST - NRX2000 - ALX1500/2000/2500	63
RADIAL DRIVEN TOOL RE-DIRECTED IN Z BY 36MM 12,000 RPM	63
NZ1500/2000 - NZX1500/2000 - NT3000 SERIES - NL1500/2000/2500 20 ST	
NLX1500/2000/2500 20 ST - NT1000/2000 - NTX500 - NTX1000/2000/2500/3000 2ND GEN. 12 ST - DURATURN 2050MC/2550MC - ALX1500/2000/2500 - ECOTURN 450	64
RADIAL SINGLE SIDE TWIN HEAD DRIVEN TOOL IN Y AXIS	64
RADIAL SINGLE SIDE TWIN HEAD DRIVEN TOOL IN Y	64
NZ1500/2000 - NZX1500/2000 - NT3000 SERIES - NL1500/2000/2500 20 ST	
NLX1500/2000/2500 20 ST - NT1000/2000 - NTX500 - NTX1000/2000/2500/3000 2ND GEN. 12 ST - DURATURN 2050MC/2550MC - ALX1500/2000/2500 - ECOTURN 450	65
RADIAL 4 HEAD DRIVEN TOOL	65
NZ1500/2000 - NZX1500/2000 - NZX2500 - NT3000 SERIES	
NL1500/2000/2500 20 ST - NLX1500/2000/2500 20 ST - NT1000/2000 - NTX500 - NTX1000/2000 - NTX1000/2000/2500/3000 2ND GEN. 12 ST - DURATURN 2050MC/2550MC - NRX2000 - ALX1500/2000/2500 - ECOTURN 450	66
AXIAL DRIVEN TOOL H=85mm	66
QUICK CHANGE AXIAL MTSK DRIVEN TOOL	66
NZ1500/2000 - NZX1500/2000 - NZX2500 - NL1500/2000/2500 20 ST	
NLX1500/2000/2500 20 ST - NTX500 - NTX1000/2000 - NTX1000/2000/2500/3000 2ND GEN. 12 ST - NRX2000 - ALX1500/2000/2500	67
AXIAL DRIVEN TOOL H=85 12,000 RPM	67
QUICK CHANGE AXIAL MTSK DRIVEN TOOL 12,000 RPM	67

NZ1500/2000 - NZX1500/2000 - NT3000 SERIES - NL1500/2000/2500 20 ST	
NLX1500/2000/2500 20 ST - NT1000/2000 - NTX500 - NTX1000/2000 - NTX1000/2000/2500/3000 2ND GEN. 12 ST - DURATURN 2050MC/2550MC - ALX1500/2000/2500	68
AXIAL DRIVEN TOOL H=100mm	68
NZ1500/2000 - NZX1500/2000 - NZX2500 - NT3000 SERIES	
NL1500/2000/2500 20 ST - NLX1500/2000/2500 20 ST - NT1000/2000 - NTX500 - NTX1000/2000 - NTX1000/2000/2500/3000 2ND GEN. 12 ST - DURATURN 2050MC/2550MC - NRX2000 - ALX1500/2000/2500 - ECOTURN 450	69
AXIAL GEARED-DOWN 2:1 DRIVEN TOOL	69
AXIAL GEARED-UP 1:2 DRIVEN TOOL H=85mm	69
NZ1500/2000 - NZX1500/2000 - NT3000 SERIES - NL1500/2000/2500 20 ST	
NLX1500/2000/2500 20 ST - NT1000/2000 - NTX500 - NTX1000/2000 - NTX1000/2000/2500/3000 2ND GEN. 12 ST - DURATURN 2050MC/2550MC - ALX1500/2000/2500	70
AXIAL GEARED-UP 1:2 DRIVEN TOOL H=100mm	70
NZ1500/2000 - NZX1500/2000 - NZX2500 - NT3000 SERIES	
NL1500/2000/2500 20 ST - NLX1500/2000/2500 20 ST - NT1000/2000 - NTX500 - NTX1000/2000 - NTX1000/2000/2500/3000 2ND GEN. 12 ST - DURATURN 2050MC/2550MC - NRX2000 - ALX1500/2000/2500 - ECOTURN 450	70
AXIAL DRIVEN TOOL FOR INTERNAL POLYGON-MAKING H=85mm	70
NZ1500/2000 - NZX1500/2000 - NT3000 SERIES - NL1500/2000/2500 20 ST	
NLX1500/2000/2500 20 ST - NT1000/2000 - NTX500 - NTX1000/2000 - DURATURN 2050MC/2550MC - ALX1500/2000/2500 - ECOTURN 450	71
AXIAL OPPOSITE FACE TWIN DRIVEN TOOL H=85mm	71
NZ1500/2000 - NZX1500/2000 - NT3000 SERIES - NL1500/2000/2500 20 ST	
NLX1500/2000/2500 20 ST - NT1000/2000 - NTX500 - NTX1000/2000 - DURATURN 2050MC/2550MC - ALX1500/2000/2500	71
AXIAL OPPOSITE FACE TWIN DRIVEN TOOL H=100mm	71
NZ DRIVEN	72
NZ1500/2000 - NZX1500/2000 - NL1500/2000/2500 20 ST	
NLX1500/2000/2500 20 ST - NTX500 - NTX1000/2000 - ALX1500/2000/2500	72
AXIAL OPPOSITE FACE TWIN DRIVEN TOOL 12,000 RPM	72
NZ1500/2000 - NZX1500/2000 - NT3000 SERIES - NL1500/2000/2500 20 ST	
NLX1500/2000/2500 20 ST - NT1000/2000 - NTX500 - DURATURN 2050MC/2550MC - ALX1500/2000/2500 - ECOTURN 450	72
AXIAL MULTIPLE 2/4 OUTLET DRIVEN TOOL IN Y H=85mm	72
NZ1500/2000 - NZX1500/2000 - NT3000 SERIES - NL1500/2000/2500 20 ST	
NLX1500/2000/2500 20 ST - NT1000/2000 - DURATURN 2050MC/2550MC - ALX1500/2000/2500	73
AXIAL MULTIPLE 2/4 OUTLET DRIVEN TOOL IN Y H=100mm	73
NZ1500/2000 - NZX1500/2000 - NL1500/2000/2500 20 ST	
NLX1500/2000/2500 20 ST - NTX500 - NTX1000/2000 - ALX1500/2000/2500	73
AXIAL MULTIPLE 2/4 OUTLET DRIVEN TOOL IN Y 12,000 RPM H=85mm	73
NZ1500/2000 - NZX1500/2000 - NL1500/2000/2500 20 ST	
NLX1500/2000/2500 20 ST - NTX1000/2000 - ALX1500/2000/2500	74
AXIAL MULTIPLE 2/4 OUTLET DRIVEN TOOL IN Y 12,000 RPM H=100mm	74
NZ1500/2000 - NZX1500/2000 - NT3000 SERIES - NL1500/2000/2500 20 ST	
NLX1500/2000/2500 20 ST - DURATURN 2050MC/2550MC - ECOTURN 450	74
AXIAL MULTIPLE 4/8 OUTLET DRIVEN TOOL	74
NZ DRIVEN	75

Table of Contents

Categorized Listing

NZ1500/2000 - NZX1500/2000 - NZX2500 - NT3000 SERIES	
NT1000/2000 - NTX1000/2000 - NTX1000/2000/2500/3000	
2ND GEN. 12 ST - DURATURN 2050MC/2550MC - NRX2000 -	
ALX1500/2000/2500 - ECOTURN 450	75
0-180 ADJUSTABLE ANGLE DRIVEN TOOL H=50mm	75
0-180 ADJUSTABLE ANGLE DRIVEN TOOL WITH DIGITAL DISPLAY	
H=50mm	75
NZ DRIVEN	76
NZ1500/2000 - NZX1500/2000 - NZX2500 - NTX1000/2000	
NTX1000/2000/2500/3000 2ND GEN. 12 ST - NRX2000 -	
ALX1500/2000/2500	76
0-180 ADJUSTABLE ANGLE DRIVEN TOOL 12,000 RPM H=50mm	76
0-180 ADJUSTABLE ANGLE DRIVEN TOOL 12,000 RPM WITH DIGITAL	
DISPLAY H=50mm	76
NZ1500/2000 - NZX1500/2000 - NZX2500 - NT3000 SERIES	
NL1500/2000/2500 20 ST - NLX1500/2000/2500 20 ST -	
NT1000/2000 - NTX500 - NTX1000/2000 -	
NTX1000/2000/2500/3000 2ND GEN. 12 ST - DURATURN	
2050MC/2550MC - NRX2000 - ALX1500/2000/2500 -	
ECOTURN 450	77
0-180 ADJUSTABLE ANGLE DRIVEN TOOL H=77mm	77
NZ1500/2000 - NZX1500/2000 - NZX2500 - NT3000 SERIES	
NL1500/2000/2500 20 ST - NLX1500/2000/2500 20 ST -	
NT1000/2000 - NTX500 - NTX1000/2000 -	
NTX1000/2000/2500/3000 2ND GEN. 12 ST - DURATURN	
2050MC/2550MC - ALX1500/2000/2500 - ECOTURN 450	77
0-180 ADJUSTABLE ANGLE DRIVEN TOOL WITH DIGITAL DISPLAY	
H=77mm	77
NZ1500/2000 - NZX1500/2000 - NZX2500 - NL1500/2000/2500 20 ST	
NLX1500/2000/2500 20 ST - NTX500 - NTX1000/2000 -	
NTX1000/2000/2500/3000 2ND GEN. 12 ST - NRX2000 -	
ALX1500/2000/2500	78
0-180 ADJUSTABLE ANGLE DRIVEN TOOL 12,000 RPM H=77mm	78
0-180 ADJUSTABLE ANGLE DRIVEN TOOL 12,000 RPM WITH DIGITAL	
DISPLAY H=77mm	78
NZ1500/2000 - NZX1500/2000 - NZX2500 - NT3000 SERIES	
NT1000/2000 - NTX1000/2000 - NTX1000/2000/2500/3000	
2ND GEN. 12 ST - DURATURN 2050MC/2550MC - NRX2000 -	
ALX1500/2000/2500 - ECOTURN 450	79
0-180 ADJUSTABLE ANGLE DRIVEN TOOL GEARED-UP 1:2 H=50mm	79
0-180 ADJUSTABLE ANGLE DRIVEN TOOL GEARED-UP 1:2 WITH DIGITAL	
DISPLAY H=50mm	79
NZ1500/2000 - NZX1500/2000 - NZX2500 - NT3000 SERIES	
NL1500/2000/2500 20 ST - NLX1500/2000/2500 20 ST -	
NT1000/2000 - NTX500 - NTX1000/2000 -	
NTX1000/2000/2500/3000 2ND GEN. 12 ST - DURATURN	
2050MC/2550MC - NRX2000 - ALX1500/2000/2500 -	
ECOTURN 450	80
0-180 ADJUSTABLE ANGLE DRIVEN TOOL GEARED-UP 1:2 H=77mm	80
0-180 ADJUSTABLE ANGLE DRIVEN TOOL GEARED-UP 1:2 WITH DIGITAL	
DISPLAY H=77mm	80
NZ1500/2000 - NZX1500/2000 - NT3000 SERIES - NL1500/2000/2500 20	
ST - NLX1500/2000/2500 20 ST - NT1000/2000 - NTX500 -	
NTX1000/2000 - NTX1000/2000/2500/3000 2ND GEN. 12 ST -	
DURATURN 2050MC/2550MC - ALX1500/2000/2500 -	
ECOTURN 450	81
AXIAL ADJUSTABLE ANGLE ±180° DRIVEN TOOL	81
NZ1500/2000 - NZX1500/2000 - NZX2500 - NT3000 SERIES	
NL1500/2000/2500 20 ST - NLX1500/2000/2500 20 ST -	
NT1000/2000 - NTX500 - NTX1000/2000 -	
NTX1000/2000/2500/3000 2ND GEN. 12 ST - DURATURN	
2050MC/2550MC - NRX2000 - ALX1500/2000/2500 -	
ECOTURN 450	81
±45° Y AXIS ADJUSTABLE ANGLE DRIVEN TOOL	81

NZ1500/2000 - NZX1500/2000 - NZX2500 - NT3000 SERIES	
NL1500/2000/2500 20 ST - NLX1500/2000/2500 20 ST -	
NT1000/2000 - NTX500 - NTX1000/2000 -	
NTX1000/2000/2500/3000 2ND GEN. 12 ST - DURATURN	
2050MC/2550MC - ALX1500/2000/2500 - ECOTURN 450	82
DRIVEN GEAR HOBBER	82
NZ1500/2000 - NZX1500/2000 - NL1500/2000/2500 20 ST	
NLX1500/2000/2500 20 ST - ALX1500/2000/2500 - ECOTURN	
450	82
QUICK CHANGE AXIAL MTSK DRIVEN TOOL FOR POWER SKIVING	
H=98.5mm	82
NZ1500/2000 - NZX1500/2000 - NZX2500 - NT3000 SERIES	
NL1500/2000/2500 20 ST - NLX1500/2000/2500 20 ST -	
NT1000/2000 - NTX500 - NTX1000/2000 -	
NTX1000/2000/2500/3000 2ND GEN. 12 ST - DURATURN	
2050MC/2550MC - ALX1500/2000/2500 - ECOTURN 450	83
DRIVEN TOOL FOR WORM SCREWS	83
NZ1500/2000 - NZX1500/2000 - NZX2500 - NT3000 SERIES	
NL1500/2000/2500 20 ST - NLX1500/2000/2500 20 ST -	
NT1000/2000 - NTX500 - NTX1000/2000/2500/3000 2ND	
GEN. 12 ST - DURATURN 2050MC/2550MC - NRX2000 -	
ALX1500/2000/2500 - ECOTURN 450	84
BROACHING/SLOTTING DRIVEN TOOL 25mm STROKE H=85mm	84
NZ1500/2000 - NZX1500/2000 - NZX2500 - NT3000 SERIES	
NL1500/2000/2500 20 ST - NTX500 - NLX1500/2000/2500 20	
ST - NTX1000/2000/2500/3000 2ND GEN. 12 ST - DURATURN	
2050MC/2550MC - NRX2000 - ALX1500/2000/2500 -	
ECOTURN 450	84
BROACHING/SLOTTING DRIVEN TOOL 50mm STROKE H=85mm	84
NZ1500/2000 - NZX1500/2000	85
DRIVEN STEADY REST	85
NZ1500/2000 - NZX1500/2000 - NT3000 SERIES - NT1000/2000	
NTX1000/2000	85
COMPACT STEADY REST	85
NZ1500/2000	86
EXTENDED STEADY REST	86
NZ1500/2000 - NZX1500/2000	86
DRIVEN TOOLHOLDER FOR SLIDING STEADY REST	86
NZ1500/2000 - NZX1500/2000 - NT3000 SERIES - NT1000/2000	
NTX1000/2000	87
DRIVEN TOOLHOLDER FOR SLIDING STEADY REST	87
NZ STATIC	88
NZ1500/2000 - NZX1500/2000 - NZX2500 - NT3000 SERIES	
NL1500/2000/2500 20 ST - NLX1500/2000/2500 20 ST -	
NT1000/2000 - NTX500 - NTX1000/2000 -	
NTX1000/2000/2500/3000 2ND GEN. 12 ST - DURATURN	
2050MC/2550MC - NRX2000 - ALX1500/2000/2500 -	
ECOTURN 450	88
RADIAL SINGLE STATIC TOOL H=70mm	88
RADIAL SINGLE STATIC TOOL H=70mm	88
RADIAL SINGLE STATIC TOOL H=95mm	89
NZ1500/2000 - NZX1500/2000 - NZX2500 - NT3000 SERIES	
NL1500/2000/2500 20 ST - NLX1500/2000/2500 20 ST -	
NT1000/2000 - NTX500 - NTX1000/2000 -	
NTX1000/2000/2500/3000 2ND GEN. 12 ST - DURATURN	
2050MC/2550MC - ALX1500/2000/2500 - ECOTURN 450	89
RADIAL DOUBLE STATIC TOOL H=70mm	89
RADIAL DOUBLE STATIC TOOL H=95mm	90
RADIAL SINGLE SIDE TWIN STATIC TOOL H=70mm	90
NZ1500/2000 - NZX1500/2000 - NT3000 SERIES - NL1500/2000/2500 20	
ST - NLX1500/2000/2500 20 ST - NT1000/2000 - NTX500 -	
NTX1000/2000 - DURATURN 2050MC/2550MC -	
ALX1500/2000/2500	91
RADIAL REVERSIBLE DOUBLE SIDE TWIN STATIC TOOL H=70mm	91

Table of Contents

Categorized Listing

NZ1500/2000 - NZX1500/2000 - NZX2500 - NT3000 SERIES	
NL1500/2000/2500 20 ST - NLX1500/2000/2500 20 ST - NT1000/2000 - NTX500 - NTX1000/2000/2500/3000 2ND GEN. 12 ST - DURATURN 2050MC/2550MC - NRX2000 - ALX1500/2000/2500 - ECOTURN 450	91
RADIAL DOUBLE BLADE HOLDER WITH BLADE KIT	91
RADIAL BLADE HOLDER WITH BLADE KIT	92
NZ1500/2000 - NZX1500/2000 - NZX2500 - NT3000 SERIES	
NL1500/2000/2500 20 ST - NLX1500/2000/2500 20 ST - NT1000/2000 - NTX500 - NTX1000/2000/2500/3000 2ND GEN. 12 ST - DURATURN 2050MC/2550MC - NRX2000 - ALX1500/2000/2500 - ECOTURN 450	93
RADIAL DOUBLE BLADE HOLDER WITH INTERNAL COOLANT- BLADE KIT NOT INCLUDED	93
RADIAL BLADE HOLDER WITH INTERNAL COOLANT- BLADE KIT NOT INCLUDED	93
NZ1500/2000 - NZX1500/2000 - NZX2500 - NT3000 SERIES	
NL1500/2000/2500 20 ST - NLX1500/2000/2500 20 ST - NT1000/2000 - NTX500 - NTX1000/2000 - NTX1000/2000/2500/3000 2ND GEN. 12 ST - DURATURN 2050MC/2550MC - NRX2000 - ALX1500/2000/2500 - ECOTURN 450	94
AXIAL SINGLE STATIC TOOL H=85mm	94
NL1500/2000/2500 20 STATION - NLX1500/2000/2500 20 STATION	
NT1000/2000 - NTX1000/2000 - DURATURN 2050MC/2550MC - ECOTURN 450	94
AXIAL SINGLE STATIC TOOL H=50mm	94
AXIAL SINGLE STATIC TOOL	95
NZ1500/2000 - NZX1500/2000 - NZX2500 - NT3000 SERIES	
NL1500/2000/2500 20 ST - NLX1500/2000/2500 20 ST - NTX500 - NT1000/2000 - NTX1000/2000 - DURATURN 2050MC/2550MC - ALX1500/2000/2500 - ECOTURN 450	95
AXIAL DOUBLE STATIC TOOL	95
NZ1500/2000 - NZX1500/2000 - NZX2500 - NT3000 SERIES	
NL1500/2000/2500 20 ST - NLX1500/2000/2500 20 ST - NTX500 - NTX1000/2000/2500/3000 2ND GEN. 12 ST - DURATURN 2050MC/2550MC - ALX1500/2000/2500 - ECOTURN 450	96
AXIAL SINGLE BORING BAR HOLDER H=90mm	96
NZ1500/2000 - NZX1500/2000 - NZX2500 - NT3000 SERIES	
NL1500/2000/2500 20 ST - NLX1500/2000/2500 20 ST - NT1000/2000 - NTX500 - NTX1000/2000 - NTX1000/2000/2500/3000 2ND GEN. 12 ST - DURATURN 2050MC/2550MC - NRX2000 - ALX1500/2000/2500 - ECOTURN 450	96
AXIAL SINGLE BORING BAR HOLDER H=100mm	96
NZ1500/2000 - NZX1500/2000 - NZX2500 - NT3000 SERIES	
NL1500/2000/2500 20 ST - NLX1500/2000/2500 20 ST - NTX500 - NTX1000/2000/2500/3000 2ND GEN. 12 ST - DURATURN 2050MC/2550MC - ALX1500/2000/2500 - ECOTURN 450	97
AXIAL SINGLE BORING BAR HOLDER H=90mm	97
NZ1500/2000 - NZX1500/2000 - NZX2500 - NT3000 SERIES	
NL1500/2000/2500 20 ST - NLX1500/2000/2500 20 ST - NT1000/2000 - NTX500 - NTX1000/2000 - NTX1000/2000/2500/3000 2ND GEN. 12 ST - DURATURN 2050MC/2550MC - NRX2000 - ALX1500/2000/2500 - ECOTURN 450	97
AXIAL SINGLE BORING BAR HOLDER H=100mm	97
AXIAL SINGLE REAR-SET BORING BAR HOLDER H=100mm	98
NTX1000/2000/2500/3000 2ND GEN. 12 ST	99
AXIAL SINGLE REAR SET BORING BAR HOLDER H=145mm	99

NZ1500/2000 - NZX1500/2000 - NT3000 SERIES - NL1500/2000/2500 20 ST - NLX1500/2000/2500 20 ST - NT1000/2000 - NTX1000/2000 - NTX1000/2000/2500/3000 2ND GEN. 12 ST - DURATURN 2050MC/2550MC - ALX1500/2000/2500 - ECOTURN 450	99
AXIAL 2 + 2 POSITION UPRIGHT BORING BAR HOLDER	99
AXIAL 2 + 2 BORING BAR HOLDER	100
AXIAL 3 + 3 POSITION BORING BAR HOLDER	100
NZ STATIC	101
NZ1500/2000 - NZX1500/2000 - NT3000 SERIES - NL1500/2000/2500 20 ST - NLX1500/2000/2500 20 ST - NT1000/2000 - NTX500 - NTX1000/2000 - NTX1000/2000/2500/3000 2ND GEN. 12 ST - DURATURN 2050MC/2550MC - ALX1500/2000/2500	101
TAILSTOCK FOR SUB SPINDLE	101
NZ CAPTO DRIVEN	102
NZ1500/2000 - NZX1500/2000 - NZX2500 - NT3000 SERIES	
NL1500/2000/2500 20 ST - NLX1500/2000/2500 20 ST - NT1000/2000 - NTX500 - NTX1000/2000 - NTX1000/2000/2500/3000 2ND GEN. 12 ST - DURATURN 2050MC/2550MC - NRX2000 - ALX1500/2000/2500 - ECOTURN 450	102
RADIAL DRIVEN COROMANT-CAPTO	102
NZ1500/2000 - NZX1500/2000 - NZX2500 - NL1500/2000/2500 20 ST	
NLX1500/2000/2500 20 ST - NTX500 - NTX1000/2000 - NTX1000/2000/2500/3000 2ND GEN. 12 ST - NRX2000 - ALX1500/2000/2500	102
RADIAL DRIVEN COROMANT-CAPTO RPM=12,000	102
NZ1500/2000 - NZX1500/2000 - NZX2500 - NT3000 SERIES	
NL1500/2000/2500 20 ST - NLX1500/2000/2500 20 ST - NT1000/2000 - NTX500 - NTX1000/2000 - NTX1000/2000/2500/3000 2ND GEN. 12 ST - DURATURN 2050MC/2550MC - NRX2000 - ALX1500/2000/2500 - ECOTURN 450	103
AXIAL DRIVEN COROMANT-CAPTO	103
NZ1500/2000 - NZX1500/2000 - NZX2500 - NL1500/2000/2500 20 ST	
NLX1500/2000/2500 20 ST - NTX500 - NTX1000/2000 - NTX1000/2000/2500/3000 2ND GEN. 12 ST - NRX2000 - ALX1500/2000/2500	103
AXIAL DRIVEN COROMANT-CAPTO RPM=12,000	103
NZ CAPTO STATIC	104
NZ1500/2000 - NZX1500/2000 - NZX2500 - NT3000 SERIES	
NL1500/2000/2500 20 ST - NLX1500/2000/2500 20 ST - NT1000/2000 - NTX500 - NTX1000/2000 - NTX1000/2000/2500/3000 2ND GEN. 12 ST - DURATURN 2050MC/2550MC - NRX2000 - ALX1500/2000/2500 - ECOTURN 450	104
RADIAL STATIC TOOL COROMANT-CAPTO	104
NZ1500/2000 - NZX1500/2000 - NZX2500 - NT3000 SERIES	
NL1500/2000/2500 20 ST - NLX1500/2000/2500 20 ST - NT1000/2000 - NTX500 - NTX1000/2000 - NTX1000/2000/2500/3000 2ND GEN. 12 ST - DURATURN 2050MC/2550MC - ALX1500/2000/2500 - ECOTURN 450	104
RADIAL DOUBLE STATIC TOOL COROMANT-CAPTO	104
NZ1500/2000 - NZX1500/2000 - NZX2500 - NT3000 SERIES	
NL1500/2000/2500 20 ST - NLX1500/2000/2500 20 ST - NT1000/2000 - NTX500 - NTX1000/2000 - NTX1000/2000/2500/3000 2ND GEN. 12 ST - DURATURN 2050MC/2550MC - NRX2000 - ALX1500/2000/2500 - ECOTURN 450	105
AXIAL SINGLE STATIC TOOL COROMANT-CAPTO	105
AXIAL REAR-SET SINGLE BORING BAR HOLDER COROMANT-CAPTO	105
NTX1000/2000/2500/3000 2ND GEN. 12 ST	106
AXIAL SINGLE REAR-SET BORING BAR HOLDER CAPTO C4	106

Table of Contents

Categorized Listing

NZ1500/2000 - NZX1500/2000 - NT3000 SERIES - NL1500/2000/2500			
20 ST - NLX1500/2000/2500 20 ST - NTX500 -			
ALX1500/2000/2500 - ECOTURN 450	106		
AXIAL OPPOSITE FACE TWIN STATIC TOOL COROMANT-CAPTO	106		
NZ DRIVEN	107		
NZ DUE/TRE/QUATTRO (BMT42/64) - NTX500 (BMT42/64)	107		
RADIAL DRIVEN TOOL 12000 RPM	107		
RADIAL DRIVEN TOOL REDIRECTED IN Z BY 75mm 12000 RPM	107		
NZ DRIVEN	108		
NZ DUE/TRE/QUATTRO (BMT42/64) - NTX500 (BMT42/64)	108		
AXIAL DRIVEN TOOL 12000 RPM H=70mm	108		
AXIAL OPPOSITE FACE TWIN DRIVEN TOOL 12000 RPM	108		
NZ DUE/TRE/QUATTRO (BMT42/64) - NTX500 (BMT42/64)	109		
RADIAL SINGLE STATIC TOOL H=75mm	109		
RADIAL SINGLE SIDE TWIN STATIC TOOL	109		
RADIAL DOUBLE STATIC TOOL H=75mm	110		
RADIAL DOUBLE SIDE TWIN STATIC TOOL	110		
NZ STATIC	111		
NZ DUE/TRE/QUATTRO (BMT42/64) - NTX500 (BMT42/64)	111		
AXIAL SINGLE BORING BAR HOLDER H=70mm	111		
AXIAL 2+2 POSITION BORING BAR HOLDER	111		
NZ CAPTO DRIVEN	112		
NZ DUE/TRE/QUATTRO (BMT42/64) - NTX500 (BMT42/64)	112		
RADIAL DRIVEN TOOL CAPTO C3 12000 RPM	112		
AXIAL DRIVEN TOOL CAPTO C3 12000 RPM	112		
NZ CAPTO STATIC	113		
NZ DUE/TRE/QUATTRO (BMT42/64) - NTX500 (BMT42/64)	113		
RADIAL SINGLE STATIC TOOL CAPTO C3	113		
RADIAL DOUBLE STATIC TOOL CAPTO C3	113		
AXIAL REAR SET SINGLE STATIC TOOL CAPTO C3	114		
AXIAL OPPOSITE FACE TWIN STATIC TOOL CAPTO C3	114		
NZL DRIVEN	115		
NZL6000 - NZX6000	115		
QUICK CHANGE RADIAL MTSK-63 DRIVEN TOOL	115		
QUICK CHANGE AXIAL MTSK-63 DRIVEN TOOL	115		
NZL DRIVEN	116		
NLX6000 - NZX4000	116		
RADIAL DRIVEN TOOL	116		
AXIAL DRIVEN TOOL H=105mm	116		
NZL STATIC	117		
NLX6000 - NZX4000	117		
RADIAL SINGLE REAR SET STATIC TOOL	117		
NZL CAPTO DRIVEN	118		
NLX6000 - NZX4000	118		
RADIAL DRIVEN TOOL CAPTO C6	118		
AXIAL DRIVEN TOOL CAPTO C6 H=105mm	118		
SL-DL-ZL DRIVEN	119		
SL-ZL150/153/154 (MC-SMC-Y-SY) DL150MC DL15MC	119		
RADIAL DRIVEN TOOL	119		
RADIAL SINGLE SIDE TWIN HEAD DRIVEN TOOL IN Y	119		
AXIAL DRIVEN TOOL	120		
AXIAL GEARED-UP 1:5.625 DRIVEN TOOL	120		
0-180 ADJUSTABLE ANGLE DRIVEN TOOL	121		
0-180 ADJUSTABLE ANGLE DRIVEN TOOL WITH DIGITAL DISPLAY	121		
0-180 ADJUSTABLE ANGLE DRIVEN TOOL ERA20	122		
0-180 ADJUSTABLE ANGLE DRIVEN TOOL WITH DIGITAL DISPLAY	122		
0-180 ADJUSTABLE ANGLE GEARED-UP 1:2 DRIVEN TOOL	123		
0-180 ADJUSTABLE ANGLE DRIVEN TOOL GEARED-UP 1:2 WITH DIGITAL DISPLAY	123		
SL-ZL200/203/204/250/253/254 (MC-SMC) - SL2500Y - DL-ZL200/250 (MC)	124		
RADIAL DRIVEN TOOL	124		
RADIAL REINFORCED DRIVEN TOOL	124		
QUICK CHANGE RADIAL MTSK-50 DRIVEN TOOL	125		
SL2500Y	125		
RADIAL SINGLE SIDE TWIN HEAD DRIVEN TOOL IN Y	125		
SL-ZL200/203/204/250/253/254 (MC-SMC) - SL2500Y - DL-ZL200/250 (MC)	126		
RADIAL SPECIAL DRIVEN TOOL REDIRECTED IN Z BY 376mm	126		
RADIAL SPECIAL DRIVEN TOOL IN Y	126		
AXIAL DRIVEN TOOL	127		
AXIAL REINFORCED DRIVEN TOOL H=55mm	127		
AXIAL DRIVEN TOOL FOR SUBSPINDLE H=55mm	128		
QUICK CHANGE AXIAL MTSK-50 DRIVEN TOOL	128		
AXIAL OPPOSITE FACE TWIN DRIVEN TOOL	129		
SL2500Y	129		
AXIAL SINGLE SIDE TWIN HEAD DRIVEN TOOL IN Y	129		
SL-ZL200/203/204/250/253/254 (MC-SMC) - SL2500Y - DL-ZL200/250 (MC)	130		
0-180 ADJUSTABLE ANGLE DRIVEN TOOL	130		
0-180 ADJUSTABLE ANGLE DRIVEN TOOL WITH DIGITAL DISPLAY	130		
0-180 ADJUSTABLE ANGLE DRIVEN TOOL	131		
DRIVEN GEAR HOBBER	131		
GEAR HOBBER - RADIAL DRIVEN	132		
REINFORCED DRIVEN GEAR HOBBER	132		
DRIVEN TOOL FOR WORM SCREWS	133		
BROACHING/SLOTING DRIVEN TOOL 25mm STROKE H=80mm	133		
BROACHING/SLOTING DRIVEN TOOL 50mm STROKE H=80mm	133		
SL-DL-ZL STATIC	134		
SL-ZL200/203/204/250/253/254 (MC-SMC) - SL2500Y - DL-ZL200/250 (MC)	134		
RADIAL SINGLE STATIC TOOL	134		
SL2500Y	134		
RADIAL SINGLE SIDE TWIN STATIC TOOL	134		
SL-ZL200/203/204/250/253/254 (MC-SMC) - SL2500Y - DL-ZL200/250 (MC)	134		
RADIAL DOUBLE STATIC TOOL	134		
SL2500YS	135		
RADIAL DOUBLE SIDE TWIN STATIC TOOL	135		
SL-ZL200/203/204/250/253/254 (MC-SMC) - SL2500Y - DL-ZL200/250 (MC)	135		
RADIAL DOUBLE BLADE HOLDER WITH BLADE KIT	135		
RADIAL DOUBLE BLADE HOLDER WITH INTERNAL COOLANT - BLADE KIT NOT INCLUDED	135		
SL-ZL200/203/204/250/253/254 SMC - SL2500Y	136		
TAILSTOCK FOR SUBSPINDLE	136		
SL-DL-ZL CAPTO DRIVEN	137		
SL-ZL200/203/204/250/253/254 (MC-SMC) - SL2500Y - DL-ZL200/250 (MC)	137		
RADIAL DRIVEN TOOL COROMANT CAPTO	137		
AXIAL DRIVEN TOOL COROMANT CAPTO	138		
AXIAL DRIVEN TOOL COROMANT CAPTO FOR SUBSPINDLE	138		
SL-DL-ZL CAPTO STATIC	139		
SL-ZL200/203/204/250/253/254 (MC-SMC) - SL2500Y - DL-ZL200/250 (MC)	139		
RADIAL SINGLE REAR-SET STATIC TOOL CAPTO C4	139		
RADIAL SINGLE REAR-SET STATIC TOOL CAPTO C5	139		
AXIAL SINGLE STATIC TOOL CAPTO C4	140		
AXIAL SINGLE STATIC TOOL CAPTO C5	140		
AXIAL OPPOSITE FACE TWIN STATIC TOOL CAPTO C4	140		
SL-DL-ZL DRIVEN	141		
SL300/303	141		
AXIAL DRIVEN TOOL	141		

Table of Contents

Categorized Listing

GEARED-DOWN AXIAL DRIVEN TOOL	141
ADJUSTABLE ANGLE +/- 15° Y AXIS DRIVEN TOOL	142
ZT DRIVEN	143
ZT1000/1500 12/16 STATION	143
RADIAL DRIVEN TOOL	143
AXIAL DRIVEN TOOL	143
AXIAL DRIVEN TOOL SUB SPINDLE SIDE	144
ZT1000/1500 12 STATION	144
0-180 ADJUSTABLE ANGLE DRIVEN TOOL	144
0-180 ADJUSTABLE ANGLE DRIVEN TOOL WITH DIGITAL DISPLAY	145
ZT1000/1500 12/16 STATION	145
0-180 ADJUSTABLE ANGLE DRIVEN TOOL	145
ZT1000/1500 12 STATION	146
0-180 ADJUSTABLE ANGLE DRIVEN TOOL GEARED-UP 1:2	146
0-180 ADJUSTABLE ANGLE DRIVEN TOOL GEARED-UP 1:2 WITH DIGITAL DISPLAY	146
ZT STATIC	147
ZT1000/1500 12/16 STATION	147
RADIAL SINGLE STATIC TOOL	147
RADIAL DOUBLE STATIC TOOL	147
RADIAL SINGLE STATIC TOOL SUB SPINDLE SIDE	148
RADIAL DOUBLE BLADE HOLDER WITH BLADE KIT	148
AXIAL SINGLE STATIC TOOL	149
AXIAL SINGLE BORING BAR HOLDER H=65mm	149
REAR SET BORING BAR HOLDER ON MAIN SPINDLE SIDE, EXTENDED ON SUBSPINDLE SIDE	150
AXIAL DOUBLE BORING BAR HOLDER	150
ZT DRIVEN	151
MT2000/2500 - ZT2500	151
RADIAL DRIVEN TOOL	151
AXIAL DRIVEN TOOL - MAIN SPINDLE	152
AXIAL DRIVEN TOOL - SUB SPINDLE SIDE	152
OPPOSITE FACE AXIAL DRIVEN TOOL	153
SPRINT DRIVEN	154
SPRINT 20/5 - SPRINT 20/8	154
RADIAL DRIVEN TOOL	154
AXIAL REAR-SET DRIVEN TOOL - ONLY FOR MAIN SPINDLE	154
SPRINT 20/8	154
DRIVEN WHIRLING TOOL GEARED-DOWN 2:1	154
SPRINT 32/42 LINEAR - SPRINT 42/10 LINEAR	155
RADIAL DRIVEN TOOL	155
SPRINT 42/10 LINEAR	155
AXIAL REAR-SET DRIVEN TOOL	155
SPRINT 42/10 LINEAR (8/16 ST TURRET)	156
(0-180) ADJUSTABLE ANGLE DRIVEN TOOL	156
AXIAL ADJUSTABLE ANGLE ±15° DRIVEN TOOL	156
WASINO DRIVEN	157
A 150Y/SY	157
RADIAL DRIVEN TOOL	157
AXIAL DRIVEN TOOL H=55mm	157
ACCESSORIES	158
MACHINE ACCESSORIES	158
PART UNLOADER CONVEYOR BELT	158
MTSK-40 Clamping Units	159
MTSK-40 ER ADAPTORS	159
MTSK-40 MILL ADAPTORS	160
MTSK-50 Clamping Units	161
MTSK-50 ER ADAPTORS	161
MTSK-50 MILL ADAPTORS	162
MTSK-63 Clamping Units	163
MTSK-63 ER ADAPTORS	163
MTSK-63 MILL ADAPTORS	164

NL DRIVEN

NL1500/2000/2500/3000 12 ST - NLX1500/2000/2500/3000 12 ST - NLX4000 - NZL2000/2500 - NZX2500 (BMT60) - NT4000/5000 SERIES - NTX2000/2500/3000 2ND GEN. 10 ST - CTX2500 (BMT60)

RADIAL DRIVEN TOOL

*Our Radial Coolant Thru holders **can only** be used on a **2012 or newer machine.**

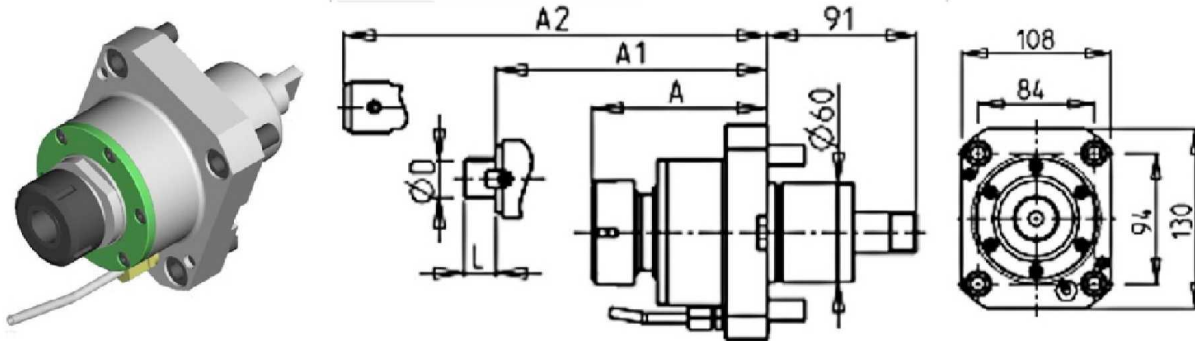

PartNumber	Description	Mori Ref	Spindle	I	RPM	Cool Thru	Ext Cool	A	A1	A2	D	L
MNL0020532	Radial ER32 Standard	T32206	ER32	1:1	6000		X	104.16				
MNL1230232	Radial ER32 Cool Thru*		ER32	1:1	6000	70 BAR	X	104.66				
MNL0020732	Radial ER32 Cool Thru*		ER32	1:1	6000	30 BAR		107.66				
MNL0022132	Radial ER32 Short		ER32 Short	1:1	6000		X	75.76				
MNL0020632	Radial ER32 Extended Reach		ER32	1:1	6000		X	144.16				
MNL1231632	Radial ER32 Ext. Reach Cool Thru*		ER32	1:1	6000	70 BAR	X	144.16				
MNL0020140	Radial ER40 Standard	T32213	ER40	1:1	6000		X	106.66				
MNL1230240	Radial ER40 Cool Thru*		ER40	1:1	6000	70 BAR	X	107.66				
MNL0022140	Radial ER40 Short		ER40 Short	1:1	6000		X	89.66				
MNL0021617	Radial Mill Head 16x17mm		16x17	1:1	6000		X		116		16	17
MNL0020116	Radial Mill Head 16x17mm Cool Thru*		16x17	1:1	6000	30 BAR	X		116		16	17
MNL0022219	Radial Mill Head 22x19mm		22x19	1:1	6000		X		106		22	19
MNL0020122	Radial Mill Head 22x19mm Cool Thru*		22x19	1:1	6000	30 BAR	X		106		22	19
MNL0022721	Radial Mill Head 27x21mm		27x21	1:1	6000		X		81.5		27	21
MNL0022519	Radial Mill Head 1"x19mm		1"x19	1:1	6000		X		81.5		1"	21
MNL0020525	Radial Mill Head 1"x19mm Cool Thru*		1"x19	1:1	6000	30 BAR	X		84.5		1"	21
MNL0020120	Radial Weldon 20		Weldon 20	1:1	6000		X			99.5		
MNL0020220	Radial Weldon 20 Cool Thru*		Weldon 20	1:1	6000	30 BAR	X			99.5		
MNL0020125	Radial Weldon 25		Weldon 25	1:1	6000		X			109		
MNL0020425	Radial Weldon 25 Cool Thru*		Weldon 25	1:1	6000	30 BAR	X			109		
MNL0020132	Radial Weldon 32		Weldon 32	1:1	6000		X			125.5		
MNL0020232	Radial Weldon 32 Cool Thru*		Weldon 32	1:1	6000	30 BAR	X			125.5		

* Coolant Thru tools are designed for 400/1000 psi.
They require 5 Micron Filtration and **CANNOT** be run dry.
30 BAR=400 PSI 70 BAR=1000 PSI

NL DRIVEN

NL1500/2000/2500/3000 12 ST - NLX1500/2000/2500/3000 12 ST - NLX4000 - NZL2000/2500 - NZX2500 (BMT60) - NT4000/5000 SERIES - NTX2000/2500/3000 2ND GEN. 10 ST - CTX2500 (BMT60)

QUICK CHANGE RADIAL MTSK DRIVEN TOOL

Please see Accessories for MTSK Clamping Units

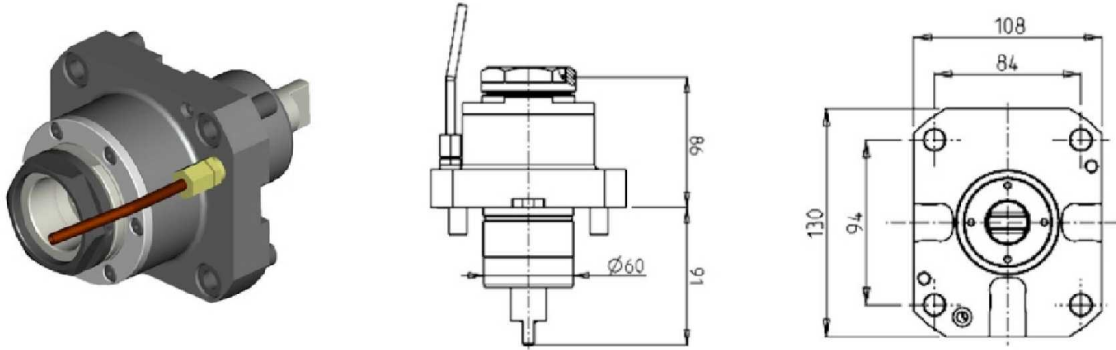

PartNumber	Description	Spindle	I	RPM	Ext Cool
MNL0590150	Radial MTSK-50	MTSK-50	1:1	6000	X

RADIAL DRIVEN TOOL 10,000 RPM

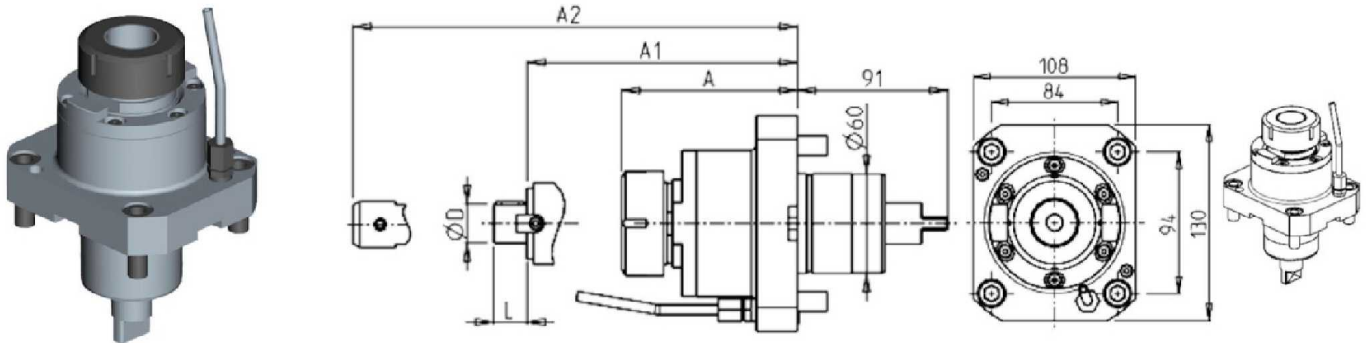

PartNumber	Description	Spindle	I	RPM	Cool Thru	Ext Cool	A	A1	A2	D	L
MNL0760532	Radial ER32 10,000 RPM	ER32	1:1	10000		X	104.16				
MNL0761532	Radial ER32 10,000 RPM Cool Thru*	ER32	1:1	10000	X	X	104.66				
MNL0760632	Radial ER32 Ext. Reach 10,000 RPM	ER32	1:1	10000		X	144.16				
MNL0761632	Radial ER32 Ext. Reach 10,000 RPM Cool Thru*	ER32	1:1	10000	X	X	144.16				
MNL0760140	Radial ER40 10,000 RPM	ER40	1:1	10000		X	106.66				
MNL0761140	Radial ER40 10,000 RPM Cool Thru*	ER40	1:1	10000	X	X	107.66				
MNL0761617	Radial Mill Head Ø16x17mm 10,000 RPM	16x17	1:1	10000		X		116		16	17
MNL0762219	Radial Mill Head Ø22x19mm 10,000 RPM	22x19	1:1	10000		X		106		22	19
MNL0762721	Radial Mill Head Ø27x21mm 10,000 RPM	27x21	1:1	10000		X		81.5		27	21
MNL0762519	Radial Mill Head Ø1"x19mm 10,000 RPM	1"x19	1:1	10000		X		81.5		1"	21
MNL0760120	Radial Weldon 20 10,000 RPM	Weldon 20	1:1	10000		X			99.5		
MNL0760125	Radial Weldon 25 10,000 RPM	Weldon 25	1:1	10000		X			109		
MNL0760132	Radial Weldon 32 10,000 RPM	Weldon 32	1:1	10000		X			125.5		

* Coolant Thru tools are designed for 1000 psi.
They require 5 Micron Filtration and **CANNOT** be run dry.

NL DRIVEN

NL1500/2000/2500/3000 12 ST - NLX1500/2000/2500/3000 12 ST - NLX4000 - NZL2000/2500 - NZX2500 (BMT60) - NT4000/5000 SERIES - NTX2000/2500/3000 2ND GEN. 10 ST - CTX2500 (BMT60)

RADIAL DRIVEN TOOL 10,000 RPM COOL THRU*

*Our Radial Coolant Thru holders **can only** be used on a **2012 or newer machine**.

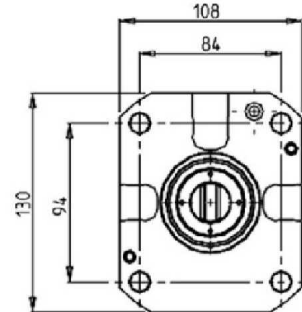
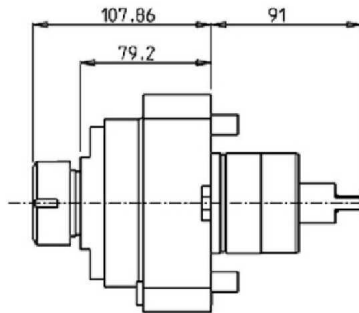

PartNumber	Description	Spindle	I	RPM	Cool Thru	Ext Cool
MNL0770125	Radial ER25 Cool Thru* 10,000 RPM	ER25	1:1	10000	X	X

*Coolant Thru tools are designed for 400 psi MAX.
They require 5 Micron Filtration and **CANNOT** be run dry.

RADIAL DRIVEN TOOL HIGH PRESSURE

*Our Radial Coolant Thru holders **can only** be used on a **2012 or newer machine**.

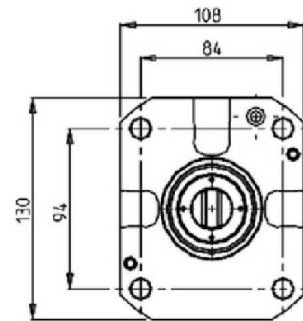
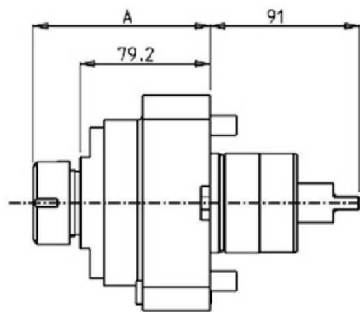
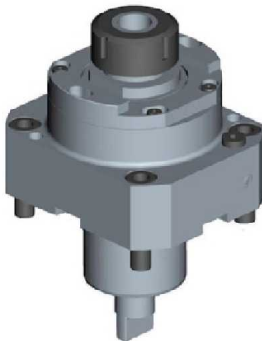

PartNumber	Description	Spindle	I	RPM	Cool Thru	Ext Cool	A
MNL0570125	Radial ER25 High Pressure Cool Thru*	ER25	1:1	6000	X	X	104.8

*Coolant Thru tools are designed for 1000 psi.
They require 5 Micron Filtration and **CANNOT** be run dry.

NL DRIVEN

NL1500/2000/2500/3000 12 ST - NLX1500/2000/2500/3000 12 ST - NLX4000 - NZL2000/2500 - NZX2500 (BMT60) - NT4000/5000 SERIES - NTX2000/2500/3000 2ND GEN. 10 ST - CTX2500 (BMT60)

QUICK CHANGE RADIAL MTSK DRIVEN TOOL HIGH PRESSURE

*Our Radial Coolant Thru holders **can only** be used on a **2012 or newer machine.**

Please see Accessories for MTSK Clamping Units

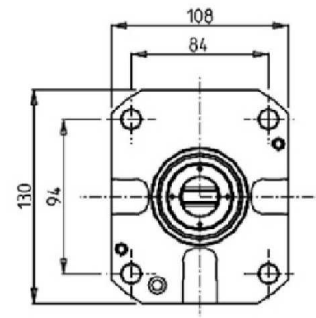
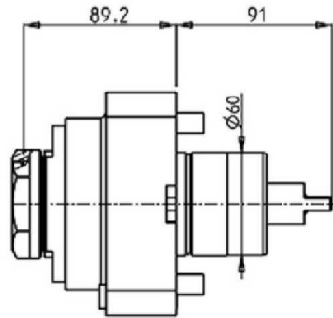
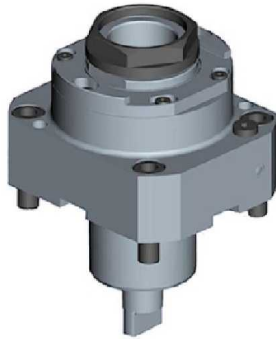

PartNumber	Description	Spindle	I	RPM	Cool Thru	Ext Cool
MNL0590250	Radial MTSK-50 High Pressure Cool Thru*	MTSK-50	1:1	6000	X	X

* Coolant Thru tools are designed for 1000 psi.
They require 5 Micron Filtration and **CANNOT** be run dry.

QUICK CHANGE RADIAL MTSK-50 DRIVEN TOOL 10,000 RPM

Please see Accessories for MTSK Clamping Units

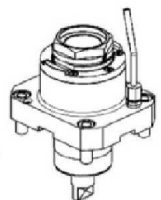
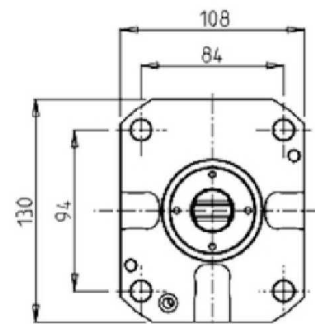
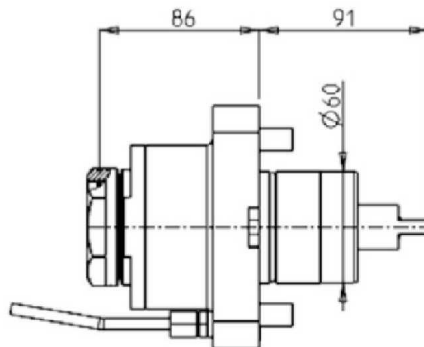
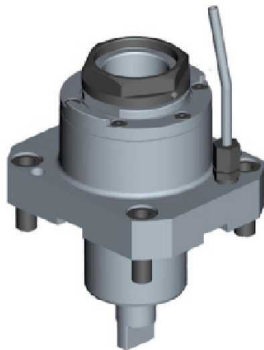

PartNumber	Description	Spindle	I	RPM	Ext Cool
MNL0790150	Radial MTSK-50 RPM=10000	MTSK-50	1:1	10000	X

NL DRIVEN

NL1500/2000/2500/3000 12 ST - NLX1500/2000/2500/3000 12 ST - NLX4000 - NZL2000/2500 - NZX2500 (BMT60) - NT4000/5000 SERIES - NTX2000/2500/3000 2ND GEN. 10 ST - CTX2500 (BMT60)

QUICK CHANGE RADIAL MTSK-50 DRIVEN TOOL 10,000 RPM COOL THRU*

*Our Radial Coolant Thru holders **can only** be used on a **2012 or newer machine.**

Please see Accessories for MTSK Clamping Units

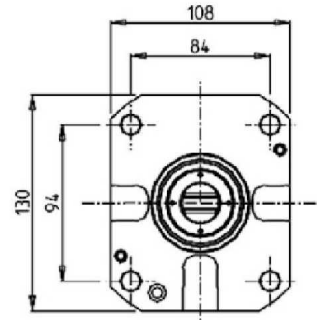
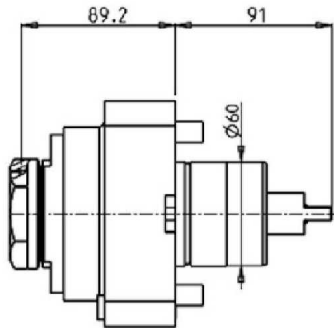
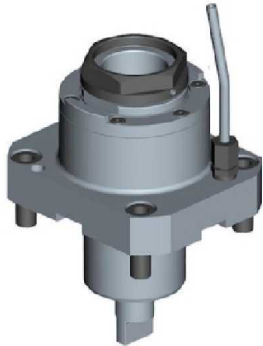

PartNumber	Description	Spindle	I	RPM	Cool Thru	Ext Cool
MNL0790250	Radial MTSK-50 Cool Thru* 10,000 RPM	MTSK-50	1:1	10000	X	X

*Coolant Thru tools are designed for 400 psi MAX.
They require 5 Micron Filtration and **CANNOT** be run dry.

NL DRIVEN

NLX4000

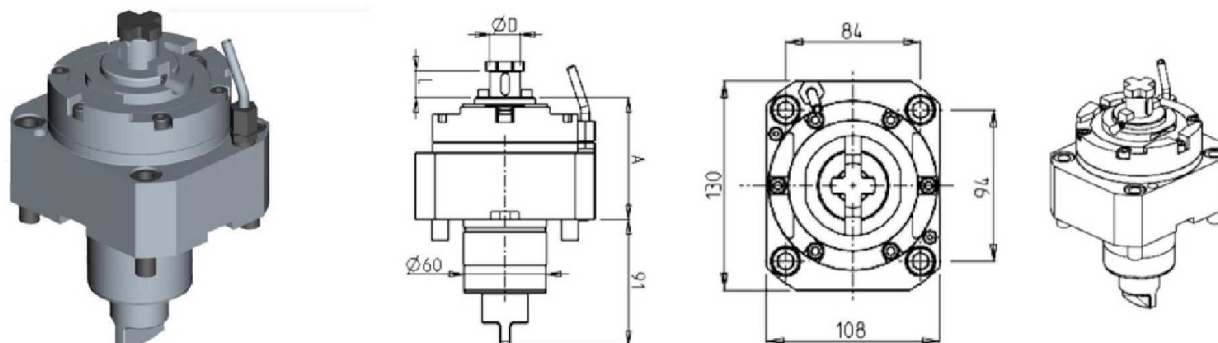
RADIAL REINFORCED DRIVEN TOOL

PartNumber	Description	Spindle	I	RPM	Ext Cool	A	D	L
MNL0732519	Radial Reinforced Ø1"x19mm	1"x19	1:1	4000	X	89	1"	19
MNL0732219	Radial Reinforced Ø22x19mm	22x19	1:1	4000	X	88	22	19
MNL0732721	Radial Reinforced Ø27x21mm	27x21	1:1	4000	X	89	27	21
MNL0733224	Radial Reinforced Ø32x24mm	32x24	1:1	4000	X	91	32	24

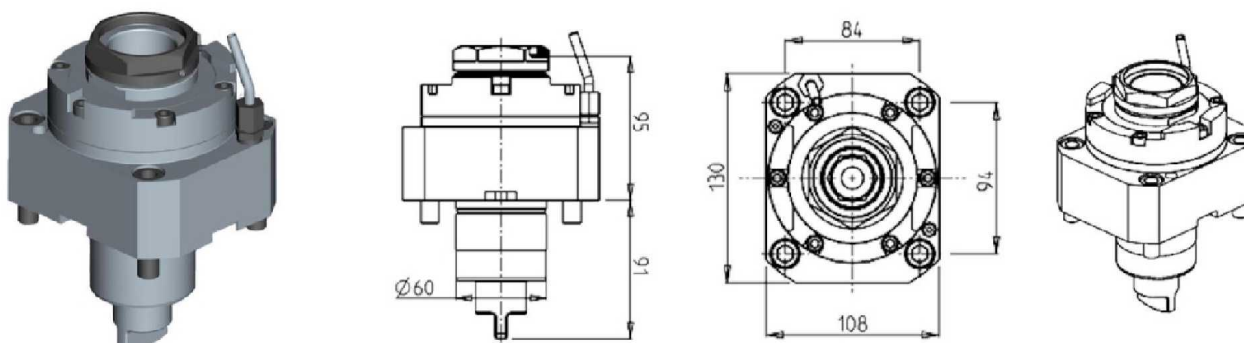
QUICK CHANGE RADIAL MTSK REINFORCED DRIVEN TOOL*Please see Accessories for MTSK Clamping Units*

PartNumber	Description	Spindle	I	RPM	Ext Cool
MNL0740150	Radial MTSK-50 Reinforced	MTSK-50	1:1	4000	X

NL DRIVEN

NL1500/2000/2500/3000 12 ST - NLX1500/2000/2500/3000 12 ST - NLX4000 - NZL2000/2500 - NZX2500 (BMT60) - NT4000/5000 SERIES - NTX2000/2500/3000 2ND GEN. 10 ST - CTX2500 (BMT60)

RADIAL DRIVEN TOOL RE-DIRECTED IN Z BY 45mm

*Our Radial Coolant Thru holders **can only** be used on a **2012 or newer machine**.

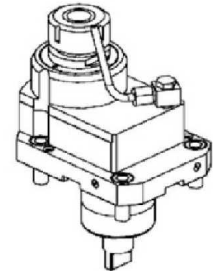
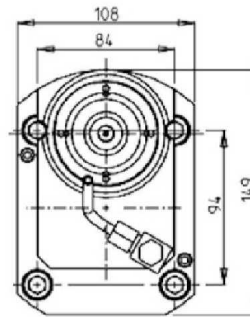
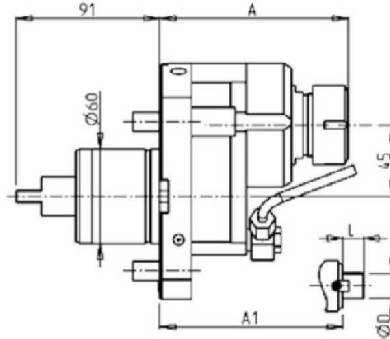
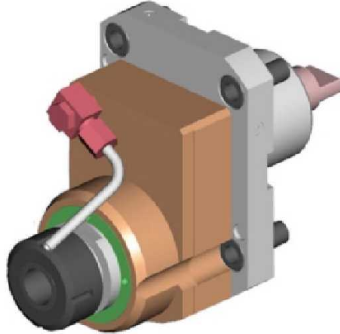

PartNumber	Description	Spindle	Reversible	I	RPM	Cool Thru	Ext Cool	A	A1	D	L
MNL0340120	Radial Redirected ER20	ER20	X	1:1	6000		X	115.66			
MNL0340220	Radial Redirected ER20 Cool Thru*	ER20	X	1:1	6000	X	X	126.66			
MNL0340032	Radial Redirected ER32	ER32	X	1:1	6000		X	120.16			
MNL0340132	Radial Redirected ER32 Cool Thru*	ER32	X	1:1	6000	X	X	131.16			
MNL0341119	Radial Redirected Ø3/4x3/4"	3/4"x3/4"	X	1:1	6000		X		98	3/4"	3/4"
MNL0341116	Radial Redirected Ø16x17mm	16x17	X	1:1	6000		X		98	16	17
MNL0341122	Radial Redirected Ø22x19mm	22x19	X	1:1	6000		X		98	22	19
MNL0341127	Radial Redirected Ø27x21mm	27x21	X	1:1	6000		X		98	27	21
MNL0342225	Radial Redirected Ø1"x19mm	1"x19	X	1:1	6000		X		98	1"	19

* Coolant Thru tools are designed for 1000 psi.
They require 5 Micron Filtration and **CANNOT** be run dry.

NL DRIVEN

NL1500/2000/2500/3000 12 ST - NLX1500/2000/2500/3000 12 ST - NLX4000 - NZL2000/2500 - NZX2500 (BMT60) - NT4000/5000 SERIES - NTX2000/2500/3000 2ND GEN. 10 ST - CTX2500 (BMT60)

QUICK CHANGE RADIAL MTSK DRIVEN TOOL REDIRECTED IN Z BY 45mm

*Our Radial Coolant Thru holders **can only** be used on a **2012 or newer machine**.

Please see Accessories for MTSK Clamping Units

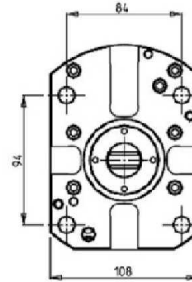
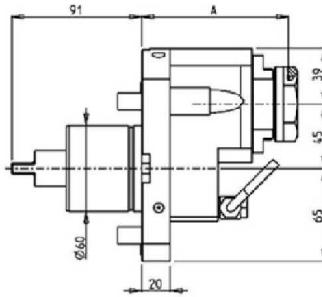
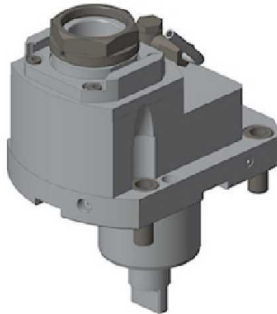

PartNumber	Description	Spindle	I	RPM	Reversible	Cool Thru	Ext Cool	A
MNL1210140	Radial MTSK-40 Redirected in Z by 45mm	MTSK-40	1:1	6000	X		X	103
MNL1210240	Radial MTSK-40 Redirected in Z by 45mm Cool Thru*	MTSK-40	1:1	6000	X	X	X	114

* Coolant Thru tools are designed for 1000 psi.
They require 5 Micron Filtration and **CANNOT** be run dry.

RADIAL DRIVEN TOOL RE-DIRECTED IN Z BY 45mm 10,000 RPM

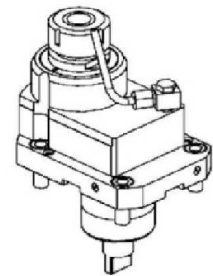
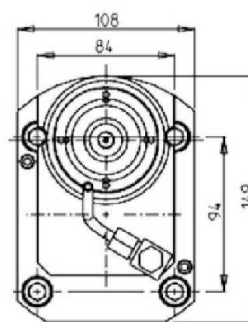
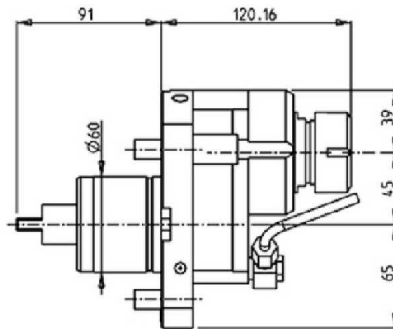
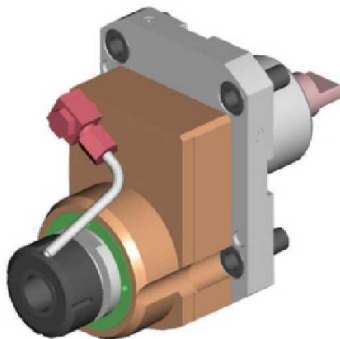

PartNumber	Description	Spindle	I	RPM	Reversible	Ext Cool
MNL1130132	Radial Re-Directed ER32 10,000 RPM	ER32	1:1	10000	X	X

NL DRIVEN

NL1500/2000/2500/3000 12 ST - NLX1500/2000/2500/3000 12 ST - NLX4000 - NZL2000/2500 - NZX2500 (BMT60) - NT4000/5000 SERIES - NTX2000/2500/3000 2ND GEN. 10 ST - CTX2500 (BMT60)

QUICK CHANGE RADIAL MTSK-40 DRIVEN TOOL REDIRECTED IN Z BY 45mm 10,000 RPM

Please see Accessories for MTSK Clamping Units

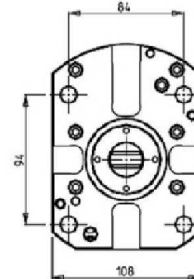
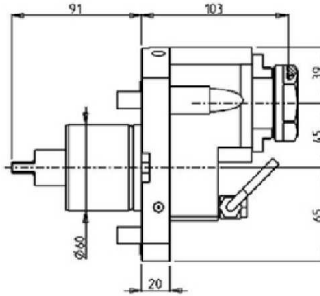
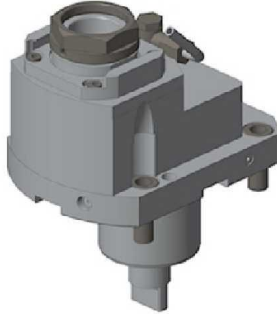

PartNumber	Description	Spindle	I	RPM	Reversible	Ext Cool
MNL1200140	Radial MTSK-40 Redirected in Z by 45mm 10,000 RPM	MTSK-40	1:1	10000	X	X

RADIAL GEARED-DOWN 2:1 DRIVEN TOOL RE-DIRECTED IN Z BY 45mm

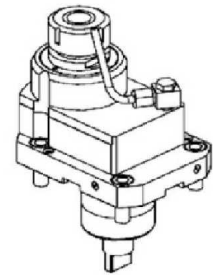
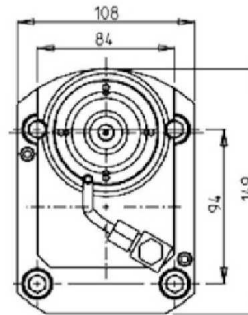
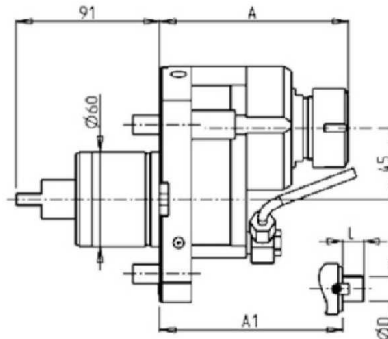
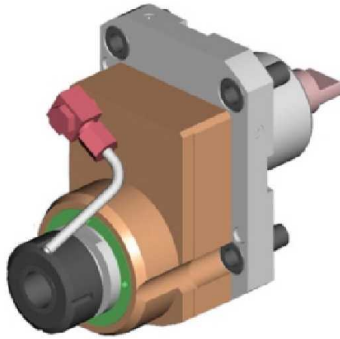

PartNumber	Description	Spindle	Reversible	I	RPM	Ext Cool	A	A1	D	L
MNL0342132	Radial Geared-Down 2:1 Redirected ER32	ER32	X	2:1	3000	X	120.16			
MNL0342119	Radial Geared-Down 2:1 Redirected 3/4"x3/4"	3/4"x3/4"	X	2:1	3000	X	98	3/4"	3/4"	
MNL0342125	Radial Geared-Down 2:1 Redirected 1"x19mm	1"x19	X	2:1	3000	X	98	1"	19	
MNL0342122	Radial Geared-Down 2:1 Redirected 22x19mm	22x19	X	2:1	3000	X	98	22	19	
MNL0342127	Radial Geared-Down 2:1 Redirected 27x21mm	27X21	X	2:1	3000	X	98	27	21	

NL DRIVEN

NL1500/2000/2500/3000 12 ST - NLX1500/2000/2500/3000 12 ST - NLX4000 - NZL2000/2500 - NZX2500 (BMT60) - NT4000/5000 SERIES - NTX2000/2500/3000 2ND GEN. 10 ST - CTX2500 (BMT60)

QUICK CHANGE RADIAL MTSK GEARED-DOWN 2:1 DRIVEN TOOL REDIRECTED IN Z BY 45mm

Please see Accessories for MTSK Clamping Units

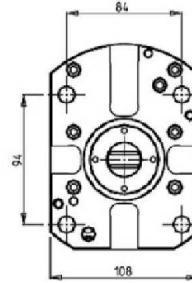
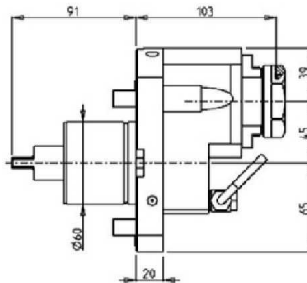
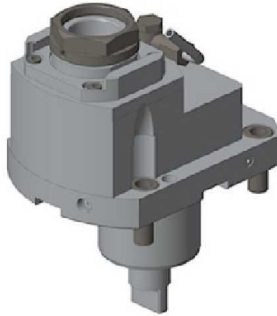

PartNumber	Description	Spindle	I	RPM	Reversible	Ext Cool
MNL1220140	Radial MTSK-40 Geared-Down 2:1	MTSK-40	2:1	3000	X	X

RADIAL GEARED-UP 1:2 DRIVEN TOOL RE-DIRECTED IN Z BY 45mm

*Our Radial Coolant Thru holders **can only** be used on a **2012 or newer machine.**

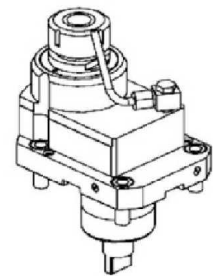
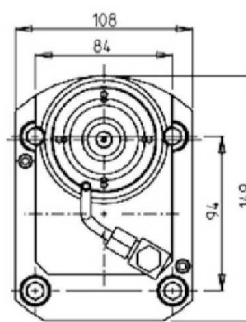
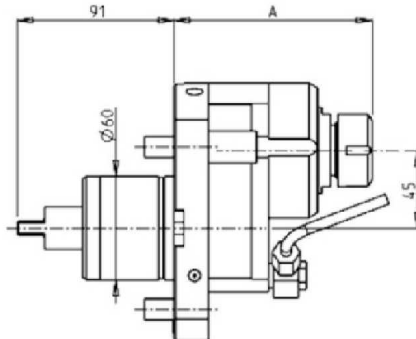
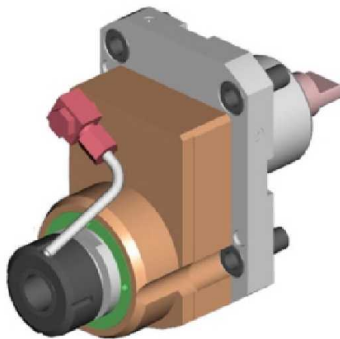

PartNumber	Description	Spindle	Reversible	I	RPM	Cool Thru	Ext Cool	A
MNL0341225	Radial Geared-Up 1:2 Redirected ER25	ER25	X	1:2	12000		X	115.16
MNL0342425	Radial Geared-Up 1:2 Redirected ER25 Cool Thru*	ER25	X	1:2	12000	X	X	126.16

* Coolant Thru tools are designed for 1000 psi.
They require 5 Micron Filtration and **CANNOT** be run dry.

NL DRIVEN

NL1500/2000/2500/3000 12 ST - NLX1500/2000/2500/3000 12 ST - NLX4000 - NZL2000/2500 - NZX2500 (BMT60) - NT4000/5000 SERIES - NTX2000/2500/3000 2ND GEN. 10 ST - CTX2500 (BMT60)

RADIAL GEARED-UP 1:5 DRIVEN TOOL

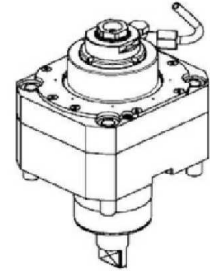
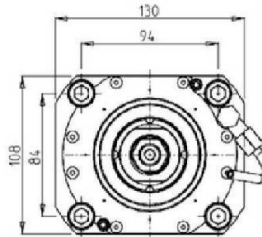
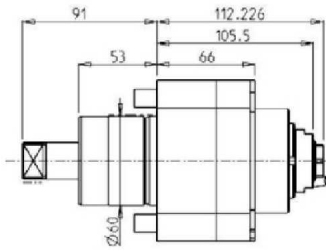
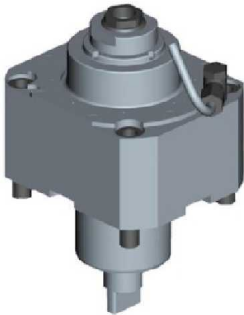

PartNumber	Description	Spindle	I	RPM	Ext Cool
MNL0690120	Radial Geared-Up 1:5 ERA20	ERA20	1:5	30000	X

Note : Wrenches are provided with the purchase of Specialty Toolholders

RADIAL SINGLE SIDE TWIN HEAD DRIVEN TOOL FOR Y-AXIS

*Our Radial Coolant Thru holders **can only** be used on a **2012 or newer machine.**

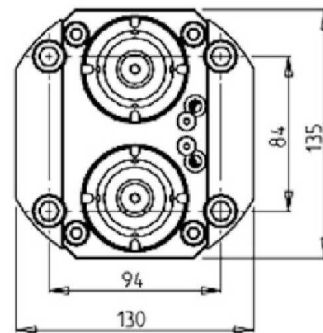
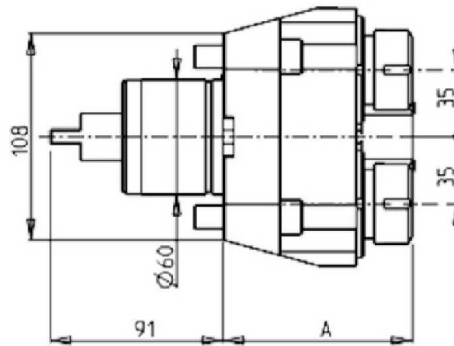
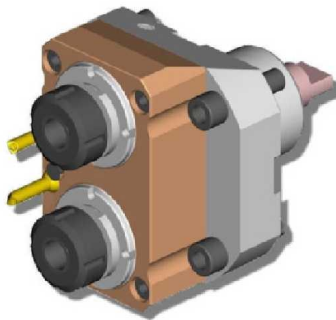

PartNumber	Description	Spindle	I	RPM	Cool Thru	Ext Cool	A
MNL0200225	Radial ER25 Double Outlet Tool for Y-Axis	ER25	1:1	6000		X	99.96
MNL0201225	Radial ER25 Double Outlet Tool for Y-Axis Cool Thru*	ER25	1:1	6000	X	X	115.2
MNL0200325	Radial ERA25 Double Outlet Tool for Y-Axis	ERA25	1:1	6000		X	88.5
MNL0201325	Radial ERA25 Double Outlet Tool for Y-Axis Cool Thru*	ERA25	1:1	6000	X	X	108.53

* Coolant Thru tools are designed for 1000 psi.
They require 5 Micron Filtration and **CANNOT** be run dry.

NL DRIVEN

NL1500/2000/2500/3000 12 ST - NLX1500/2000/2500/3000 12 ST - NLX4000 - NZL2000/2500 - NZX2500 (BMT60) - NT4000/5000 SERIES - NTX2000/2500/3000 2ND GEN. 10 ST - CTX2500 (BMT60)

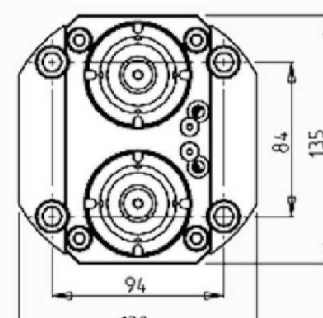
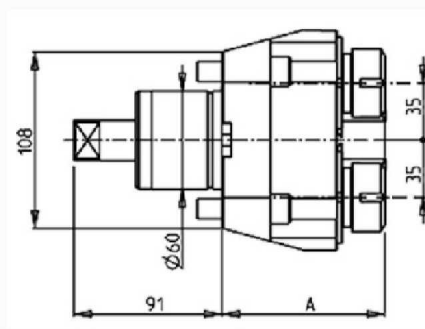
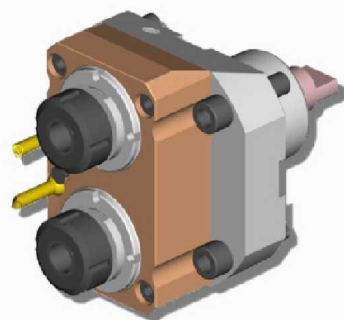
RADIAL SINGLE SIDE TWIN HEAD DRIVEN TOOL IN Y 10,000 RPM

PartNumber	Description	Spindle	I	RPM	Ext Cool	A
MNL1070225	Radial Single Side Twin Head ER25 10,000 RPM	ER25	1:1	10000	X	99.96
MNL1070325	Radial Single Side Twin Head ERA25 10,000 RPM	ERA25	1:1	10000	X	88.5

RADIAL SINGLE SIDE TWIN HEAD DRIVEN TOOL FOR Z-AXIS

*Our Radial Coolant Thru holders **can only** be used on a **2012 or newer machine**.

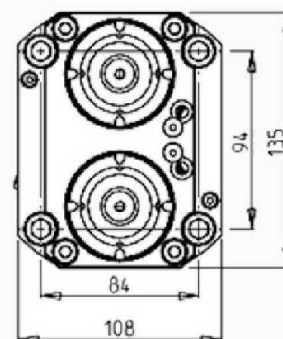
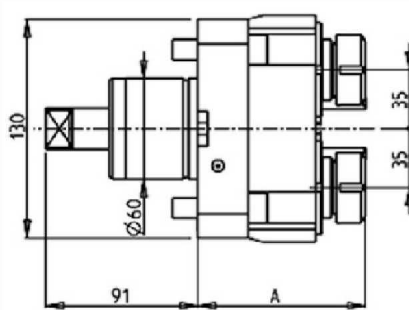
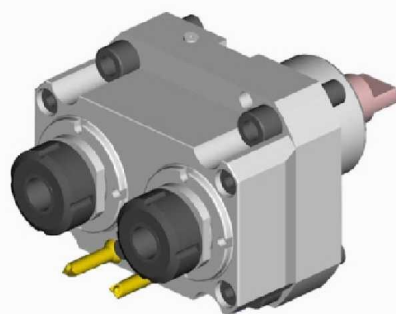

PartNumber	Description	Spindle	I	RPM	Cool Thru	Ext Cool	A
MNL0420225	Radial ER25 Double Outlet Tool for Z-Axis	ER25	1:1	6000		X	99.96
MNL0421225	Radial ER25 Double Outlet Tool for Z-Axis Cool Thru*	ER25	1:1	6000	X	X	115.2
MNL0420325	Radial ERA25 Double Outlet Tool for Z-Axis	ERA25	1:1	6000		X	88.5
MNL0421325	Radial ERA25 Double Outlet Tool for Z-Axis Cool Thru*	ERA25	1:1	6000	X	X	108.53

* Coolant Thru tools are designed for 1000 psi.
They require 5 Micron Filtration and **CANNOT** be run dry.

NL DRIVEN

NL1500/2000/2500/3000 12 ST - NLX1500/2000/2500/3000 12 ST - NLX4000 - NZL2000/2500 - NZX2500 (BMT60) - NT4000/5000 SERIES - CTX2500 (BMT60)

RADIAL 6 HEAD DRIVEN TOOL

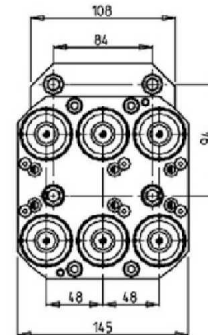
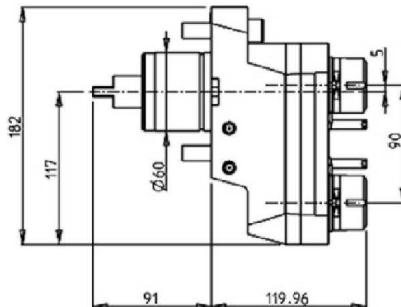
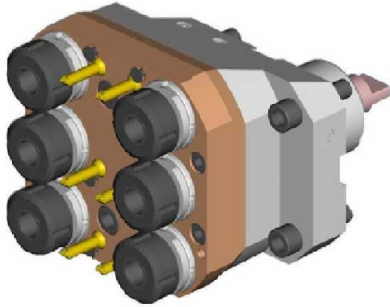

PartNumber	Description	Spindle	I	RPM	# of Tools	Reversible	Ext Cool
MNL0210625	Radial 6 Head ER25	ER25	1:1	6000	6	X	X

Note : Wrenches are provided with the purchase of Specialty Toolholders

RADIAL 6 HEAD DRIVEN TOOL 10,000 RPM

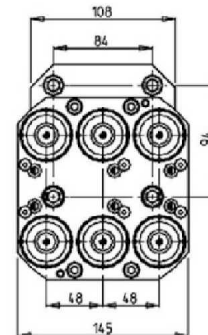
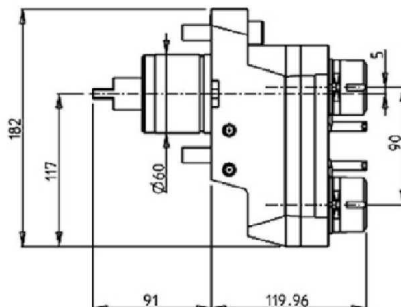
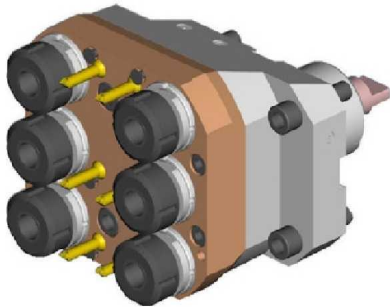

PartNumber	Description	Spindle	I	RPM	# of Tools	Reversible	Ext Cool
MNL1120625	Radial 6 Head ER25 10,000 RPM	ER25	1:1	10000	6	X	X

Note : Wrenches are provided with the purchase of Specialty Toolholders

NL DRIVEN

NL1500/2000/2500/3000 12 ST - NLX1500/2000/2500/3000 12 ST - NLX4000 - NZL2000/2500 - NZX2500 (BMT60) - NT4000/5000 SERIES - NTX2000/2500/3000 2ND GEN. 10 ST - CTX2500 (BMT60)

RADIAL INVERTED DRIVEN TOOL RE-DIRECTED IN Z

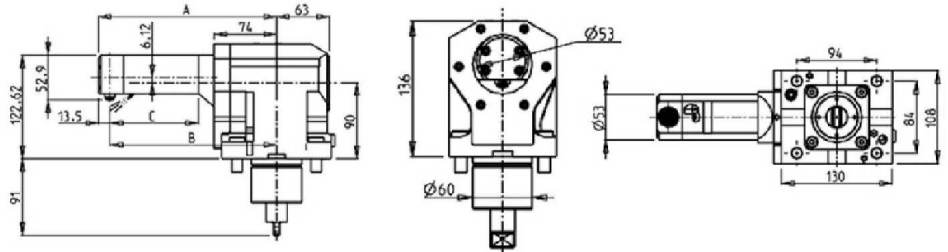

PartNumber	Description	Spindle	I	RPM	Ext Cool	A	B	C
MNL0961055	Radial Inverted Driven Tool	CHG	1:1	6000	X	161.5	148	55
MNL0961105	Radial Inverted Driven Tool	CHG	1:1	6000	X	211.5	198	105
MNL0961155	Radial Inverted Driven Tool	CHG	1:1	6000	X	261.5	248	155

Note : Wrenches are provided with the purchase of Specialty Toolholders

RADIAL $\pm 25^\circ$ ADJUSTABLE ANGLE DRIVEN TOOL REDIRECTED BY 50mm

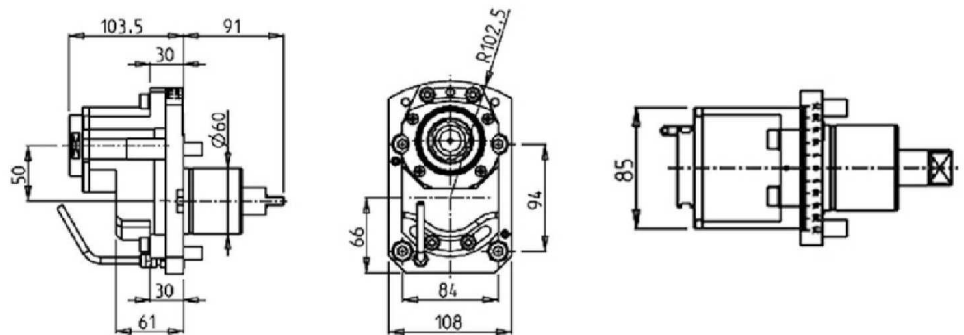

PartNumber	Description	Spindle	I	RPM	Reversible	Ext Cool
MNL0950332	Radial $\pm 25^\circ$ Adjustable Angle ERA32	ERA32	1:1	6000	X	X

NL DRIVEN

NL1500/2000/2500/3000 12 ST - NLX1500/2000/2500/3000 12 ST - NLX4000 - NZL2000/2500 - NZX2500 (BMT60) - NT4000/5000 SERIES - NTX2000/2500/3000 2ND GEN. 10 ST - CTX2500 (BMT60)

AXIAL DRIVEN TOOL

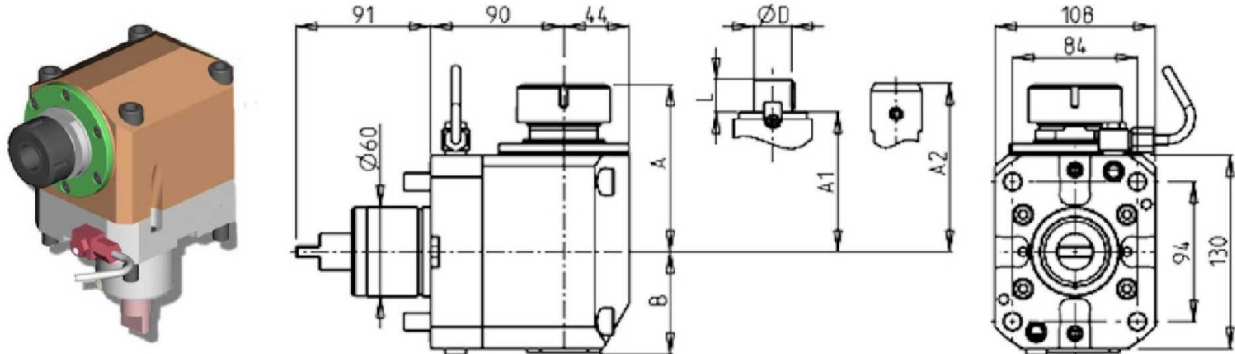

PartNumber	Description	Mori Ref	Spindle	Reversible	I	RPM	Cool Thru	Ext Cool	A	A1	A2	B	D	L
MNL0010525	Axial ER25 Standard		ER25	X	1:1	6000		X	107.6			69		
MNL0011525	Axial ER25 Cool Thru*		ER25	X	1:1	6000	X	X	107.6			79		
MNL0010532	Axial ER32 Standard	T32207	ER32	X	1:1	6000		X	110.6			69		
MNL0011532	Axial ER32 Cool Thru*		ER32	X	1:1	6000	X	X	110.6			79		
MNL0010332	Axial ERA32 Standard		ERA32	X	1:1	6000		X	98.5			69		
MNL0010432	Axial ERA32 Cool Thru*		ERA32	X	1:1	6000	X	X	98.5			79		
MNL0010140	Axial ER40 Standard	T32214	ER40	X	1:1	6000		X	112.6			69		
MNL0011140	Axial ER40 Cool Thru*		ER40	X	1:1	6000	X	X	112.6			79		
MNL0011617	Axial Mill Head D=16mm, L=17mm		16x17	X	1:1	6000		X	87.5			69	16	17
MNL0012219	Axial Mill Head D=22mm, L=19mm		22x19	X	1:1	6000		X	87.5			69	22	19
MNL0012721	Axial Mill Head D=27mm, L=21mm		27x21	X	1:1	6000		X	87.5			69	27	21
MNL0012519	Axial Mill Head D=1", L=19mm		1"x19	X	1:1	6000		X	87.5			69	1"	19
MNL0010120	Axial Weldon 20		Weldon 20	X	1:1	6000		X			105.5	69		
MNL0010220	Axial Weldon 20 Cool Thru*		Weldon 20	X	1:1	6000	X	X			105.5	91.5		
MNL0010125	Axial Weldon 25		Weldon 25	X	1:1	6000		X			115	69		
MNL0010225	Axial Weldon 25 Cool Thru*		Weldon 25	X	1:1	6000	X	X			115	91.5		
MNL0010132	Axial Weldon 32		Weldon 32	X	1:1	6000		X			131.5	69		

* Coolant Thru tools are designed for 1000 psi.
They require 5 Micron Filtration and **CANNOT** be run dry.

NL DRIVEN

NL1500/2000/2500/3000 12 ST - NLX1500/2000/2500/3000 12 ST - NLX4000 - NZL2000/2500 - NZX2500 (BMT60) - NT4000/5000 SERIES - NTX2000/2500/3000 2ND GEN. 10 ST - CTX2500 (BMT60)

QUICK CHANGE AXIAL MTSK DRIVEN TOOL

Please see Accessories for MTSK Clamping Units

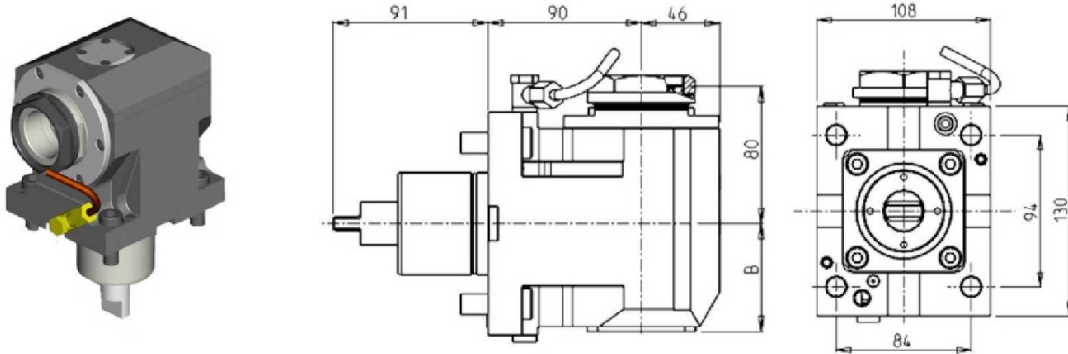

PartNumber	Description	Spindle	Reversible	I	RPM	Cool Thru	Ext Cool	B
MNL0580140	Axial MTSK-40	MTSK-40	X	1:1	6000		X	63
MNL0580240	Axial MTSK-40 Cool Thru*	MTSK-40	X	1:1	6000	X	X	75.5
MNL0580150	Axial MTSK-50	MTSK-50	X	1:1	6000		X	63
MNL0580250	Axial MTSK-50 Cool Thru*	MTSK-50	X	1:1	6000	X	X	75.5

* Coolant Thru tools are designed for 1000 psi.
They require 5 Micron Filtration and **CANNOT** be run dry.

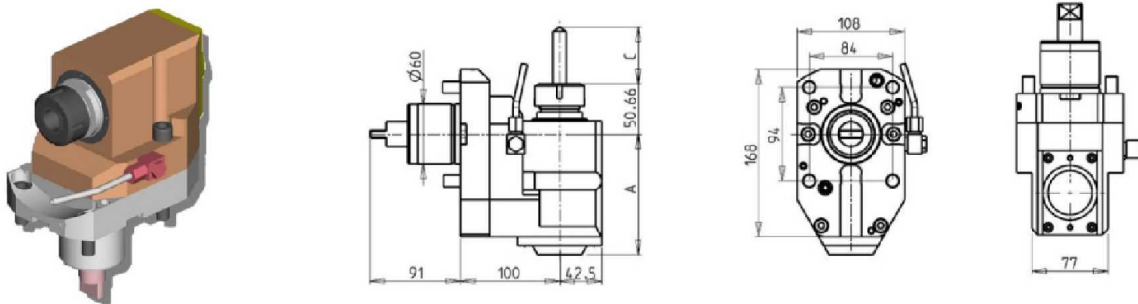
AXIAL REAR-SET DRIVEN TOOL

PartNumber	Description	Spindle	Reversible	I	RPM	Cool Thru	Ext Cool	A	CMax
MNL0290632	Axial ER32 Rear-Set Driven Tool	ER32	X	1:1	6000		X	121	118
MNL0291632	Axial ER32 Rear-Set Driven Tool Cool Thru*	ER32	X	1:1	6000	X	X	135	118

* Coolant Thru tools are designed for 1000 psi.
They require 5 Micron Filtration and **CANNOT** be run dry.

NL DRIVEN

NL1500/2000/2500/3000 12 ST - NLX1500/2000/2500/3000 12 ST - NLX4000 - NZL2000/2500 - NZX2500 (BMT60) - NT4000/5000 SERIES - NTX2000/2500/3000 2ND GEN. 10 ST - CTX2500 (BMT60)

AXIAL DRIVEN TOOL RPM=10,000

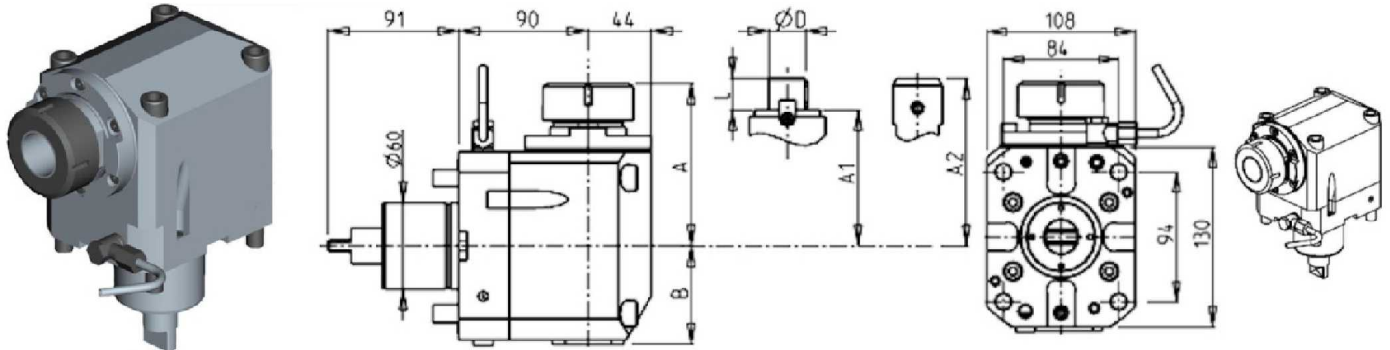

PartNumber	Description	Spindle	Reversible	I	RPM	Cool Thru	Ext Cool	A	A1	A2	B	D	L
MNL0750525	Axial ER25	ER25	X	1:1	10000		X	107.6			69		
MNL0751525	Axial ER25 Cool Thru*	ER25	X	1:1	10000	X	X	107.6			79		
MNL0750532	Axial ER32	ER32	X	1:1	10000		X	110.6			69		
MNL0751532	Axial ER32 Cool Thru*	ER32	X	1:1	10000	X	X	110.6			79		
MNL0750332	Axial ERA32	ERA32	X	1:1	10000		X	98.5			69		
MNL0750432	Axial ERA32 Cool Thru*	ERA32	X	1:1	10000	X	X	98.5			79		
MNL0750140	Axial ER40	ER40	X	1:1	10000		X	112.6			69		
MNL0751140	Axial ER40 Cool Thru*	ER40	X	1:1	10000	X	X	112.6			79		
MNL0751617	Axial Mill Head D=16mm, L=17mm	16x17	X	1:1	10000		X		87.5		69	16	17
MNL0752219	Axial Mill Head D=22mm, L=19mm	22x19	X	1:1	10000		X		87.5		69	22	19
MNL0752721	Axial Mill Head D=27mm, L=21mm	27x21	X	1:1	10000		X		87.5		69	27	21
MNL0752519	Axial Mill Head D=1", L=19mm	1"x19	X	1:1	10000		X		87.5		69	1"	19
MNL0750120	Axial Weldon 20	Weldon 20	X	1:1	10000		X			105.5	69		
MNL0750220	Axial Weldon 20 Cool Thru*	Weldon 20	X	1:1	10000	X	X			105.5	91.5		
MNL0750125	Axial Weldon 25	Weldon 25	X	1:1	10000		X			115	69		
MNL0750225	Axial Weldon 25 Cool Thru*	Weldon 25	X	1:1	10000	X	X			115	91.5		
MNL0750132	Axial Weldon 32	Weldon 32	X	1:1	10000		X			131.5	69		

* Coolant Thru tools are designed for 1000 psi.
They require 5 Micron Filtration and **CANNOT** be run dry.

NL DRIVEN

NL1500/2000/2500/3000 12 ST - NLX1500/2000/2500/3000 12 ST - NLX4000 - NZL2000/2500 - NZX2500 (BMT60) - NT4000/5000 SERIES - NTX2000/2500/3000 2ND GEN. 10 ST - CTX2500 (BMT60)

QUICK CHANGE AXIAL MTSK DRIVEN TOOL RPM=10,000

Please see Accessories for MTSK Clamping Units

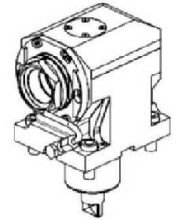
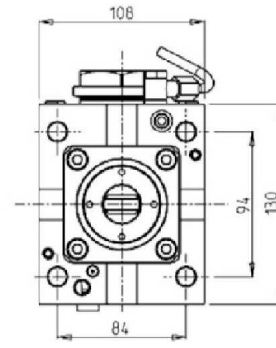
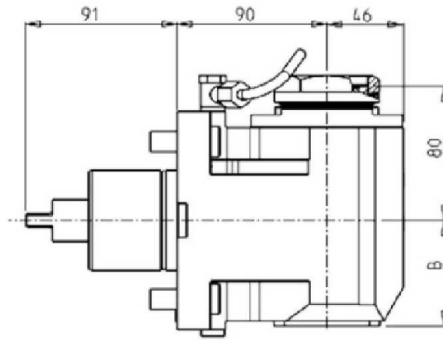

PartNumber	Description	Spindle	Reversible	I	RPM	Cool Thru	Ext Cool	B
MNL0780140	Axial MTSK-40 RPM=10,000	MTSK-40	X	1:1	10000		X	63
MNL0780240	Axial MTSK-40 RPM=10,000 Cool Thru*	MTSK-40	X	1:1	10000	X	X	75.5
MNL0780150	Axial MTSK-50 RPM=10,000	MTSK-50	X	1:1	10000		X	63
MNL0780250	Axial MTSK-50 RPM=10,000 Cool Thru*	MTSK-50	X	1:1	10000	X	X	75.5

* Coolant Thru tools are designed for 1000 psi.
They require 5 Micron Filtration and **CANNOT** be run dry.

NL DRIVEN

NLX4000

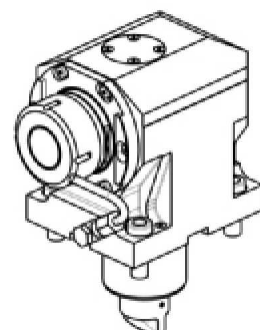
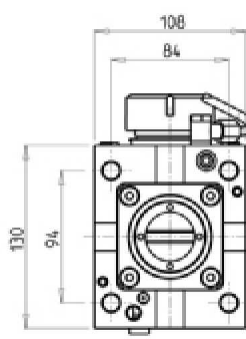
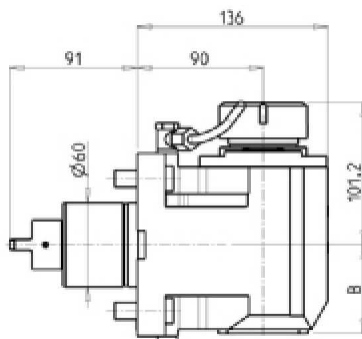
AXIAL DRIVEN TOOL

PartNumber	Description	Spindle	I	RPM	Reversible	Cool Thru	Ext Cool	B
MNL0840140	Axial ER40	ER40	1:1	4000	X		X	63
MNL0840240	Axial ER40 Cool Thru*	ER40	1:1	4000	X	X	X	75.5

* Coolant Thru tools are designed for 1000 psi.
They require 5 Micron Filtration and **CANNOT** be run dry.

QUICK CHANGE AXIAL MTSK DRIVEN TOOL

Please see Accessories for MTSK Clamping Units

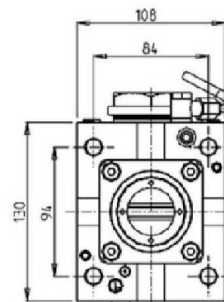
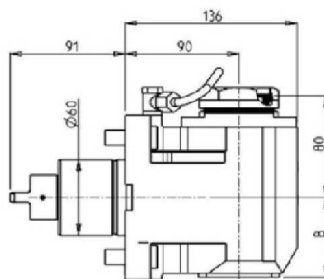

PartNumber	Description	Spindle	I	RPM	Reversible	Cool Thru	Ext Cool	B
MNL0850140	Axial MTSK-40	MTSK-40	1:1	4000	X		X	63
MNL0850240	Axial MTSK-40 Cool Thru*	MTSK-40	1:1	4000	X	X	X	75.5
MNL0850150	Axial MTSK-50	MTSK-50	1:1	4000	X		X	63
MNL0850250	Axial MTSK-50 Cool Thru*	MTSK-50	1:1	4000	X	X	X	75.5

* Coolant Thru tools are designed for 1000 psi.
They require 5 Micron Filtration and **CANNOT** be run dry.

NL DRIVEN

NL1500/2000/2500/3000 12 ST - NLX1500/2000/2500/3000 12 ST - NLX4000 - NZL2000/2500 - NZX2500 (BMT60) - NT4000/5000 SERIES - NTX2000/2500/3000 2ND GEN. 10 ST - CTX2500 (BMT60)

AXIAL GEARED-DOWN 2:1 DRIVEN TOOL

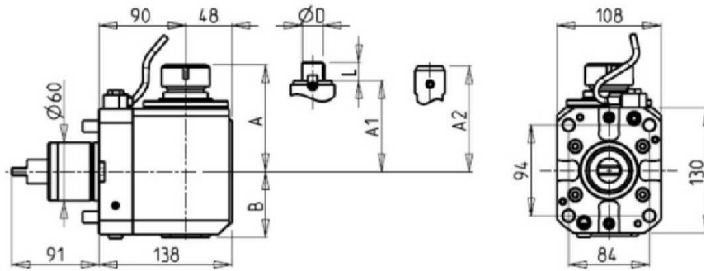
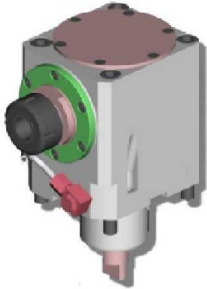

PartNumber	Description	Spindle	Reversible	I	RPM	Cool Thru	Ext Cool	A	A1	A2	B	D	L
MNL0330525	Axial ER25 Geared-Down 2:1	ER25	X	2:1	3000		X	107.5			68		
MNL0330532	Axial ER32 Geared-Down 2:1	ER32	X	2:1	3000		X	110.56			68		
MNL0330140	Axial ER40 Geared-Down 2:1	ER40	X	2:1	3000		X	113.16			68		
MNL0331525	Axial ER25 Geared-Down 2:1 Cool Thru*	ER25	X	2:1	3000	X	X	107.5			79		
MNL0331532	Axial ER32 Geared-Down 2:1 Cool Thru*	ER32	X	2:1	3000	X	X	110.56			79		
MNL0331140	Axial ER40 Geared-Down 2:1 Cool Thru*	ER40	X	2:1	3000	X	X	113.16			79		
MNL0331617	Axial Geared-Down 2:1 16x17mm	16x17	X	2:1	3000		X		87.5		68	16	17
MNL0332219	Axial Geared-Down 2:1 22x19mm	22x19	X	2:1	3000		X		87.5		68	22	19
MNL0332721	Axial Geared-Down 2:1 27x21mm	27x21	X	2:1	3000		X		87.5		68	27	21
MNL0332519	Axial Geared-Down 2:1 1"x19mm	1"x19	X	2:1	3000		X		87.5		68	1"	19
MNL0330120	Axial Geared-Down 2:1 Weldon20	Weldon 20	X	2:1	3000		X			105.5	68		
MNL0330220	Axial Geared-Down 2:1 Weldon20 Cool Thru*	Weldon 20	X	2:1	3000	X	X			105.5	91.5		
MNL0330125	Axial Geared-Down 2:1 Weldon25	Weldon 25	X	2:1	3000		X			115	68		
MNL0330225	Axial Geared-Down 2:1 Weldon25 Cool Thru*	Weldon 25	X	2:1	3000	X	X			115	91.5		
MNL0330132	Axial Geared-Down 2:1 Weldon32	Weldon 32	X	2:1	3000		X			131.5	68		
MNL0330232	Axial Geared-Down 2:1 Weldon32 Cool Thru*	Weldon 32	X	2:1	3000	X	X			131.5	91.5		

* Coolant Thru tools are designed for 1000 psi.
They require 5 Micron Filtration and **CANNOT** be run dry.

NL DRIVEN

NL1500/2000/2500/3000 12 ST - NLX1500/2000/2500/3000 12 ST - NLX4000 - NZL2000/2500 - NZX2500 (BMT60) - NT4000/5000 SERIES - NTX2000/2500/3000 2ND GEN. 10 ST - CTX2500 (BMT60)

AXIAL GEARED-UP 1:2 DRIVEN TOOL

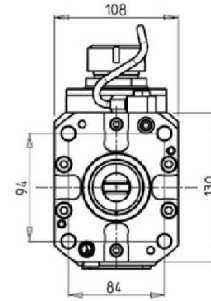
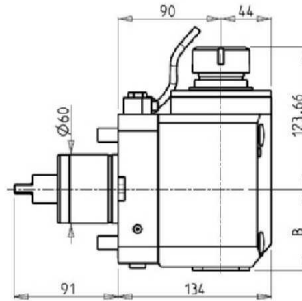
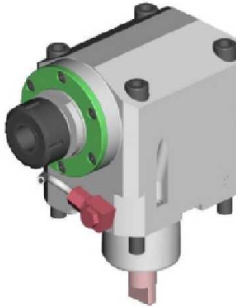

PartNumber	Description	Spindle	Reversible	I	RPM	Cool Thru	Ext Cool	B
MNL0350532	Axial ER32 Geared-Up 1:2	ER32	X	1:2	12000		X	71
MNL0351532	Axial ER32 Geared-Up 1:2 Cool Thru*	ER32	X	1:2	12000	X	X	94.5

* Coolant Thru tools are designed for 1000 psi.
They require 5 Micron Filtration and **CANNOT** be run dry.

QUICK CHANGE AXIAL MTSK DRIVEN TOOL FOR INTERNAL POLYGON-MAKING H=90mm

Please see Accessories for MTSK Clamping Units

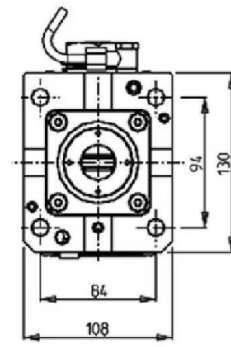
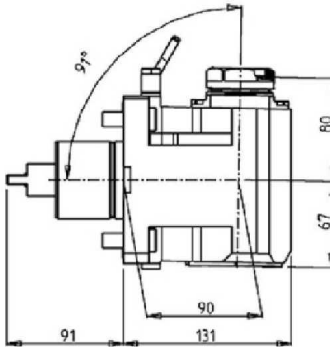

PartNumber	Description	Spindle	I	RPM	Reversible	Ext Cool
MNL0900140	Axial MTSK-40 Driven Tool H=90mm	MTSK-40	1:1	6000	X	X

NL DRIVEN

NL1500/2000/2500/3000 12 ST - NLX1500/2000/2500/3000 12 ST - NLX4000 - NZL2000/2500 - NZX2500 (BMT60) - NT4000/5000 SERIES - NTX2000/2500/3000 2ND GEN. 10 ST - CTX2500 (BMT60)

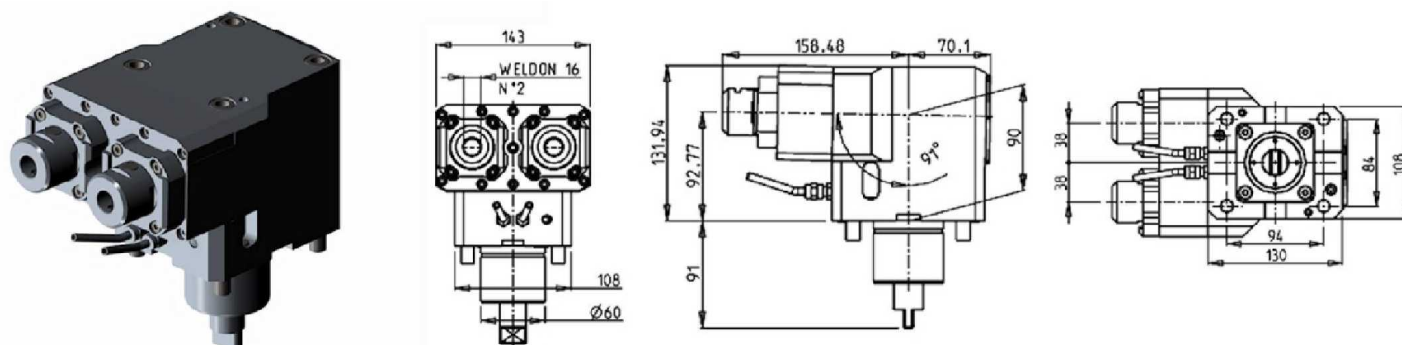
AXIAL SINGLE SIDE TWIN HEAD DRIVEN TOOL IN Y FOR INTERNAL POLYGON MAKING H=90mm

PartNumber	Description	Spindle	I	RPM	Reversible	Ext Cool
MNL0940616	Axial Single Side Twin Head Weldon 16	Weldon 16	1:1	6000	X	X

NL1500/2000/2500/3000 12 ST - NLX1500/2000/2500/3000 12 ST - NLX4000 - NZL2000/2500 - NZX2500 (BMT60) - NT4000/5000 SERIES - CTX2500 (BMT60)

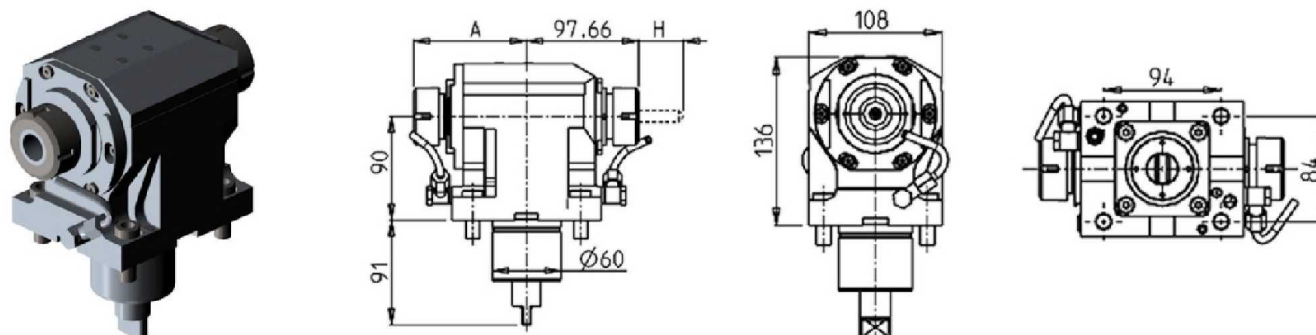
AXIAL OPPOSITE FACE TWIN DRIVEN TOOL

PartNumber	Description	Spindle	I	RPM	Reversible	Ext Cool	A	H MAX
MNL0830232	Axial Double Outlet ER32/ER32	ER32+ER32	1:1	6000	X	X	98.7	74
MNL0830240	Axial Double Outlet ER40/ER32	ER40+ER32	1:1	6000	X	X	101.7	74

QUICK CHANGE AXIAL MTSK OPPOSITE FACE TWIN DRIVEN TOOL

Please see Accessories for MTSK Clamping Units

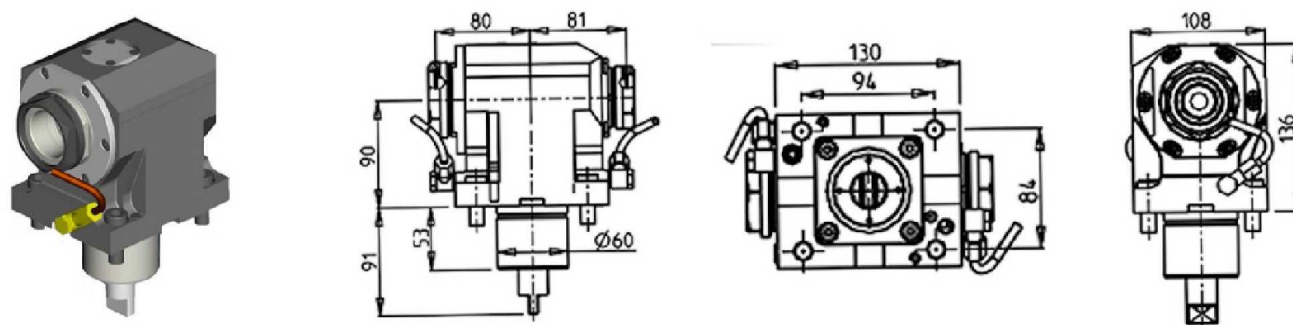

PartNumber	Description	Spindle	I	RPM	Reversible	Ext Cool
MNL1015040	Axial MTSK Opposite Face Twin Driven Tool	MTSK50+MTSK40	1:1	6000	X	X

NL DRIVEN

NL1500/2000/2500/3000 12 ST - NLX1500/2000/2500/3000 12 ST - NLX4000 - NZL2000/2500 - NZX2500 (BMT60) - NT4000/5000 SERIES - CTX2500 (BMT60)

AXIAL OPPOSITE FACE TWIN DRIVEN TOOL RPM=10,000

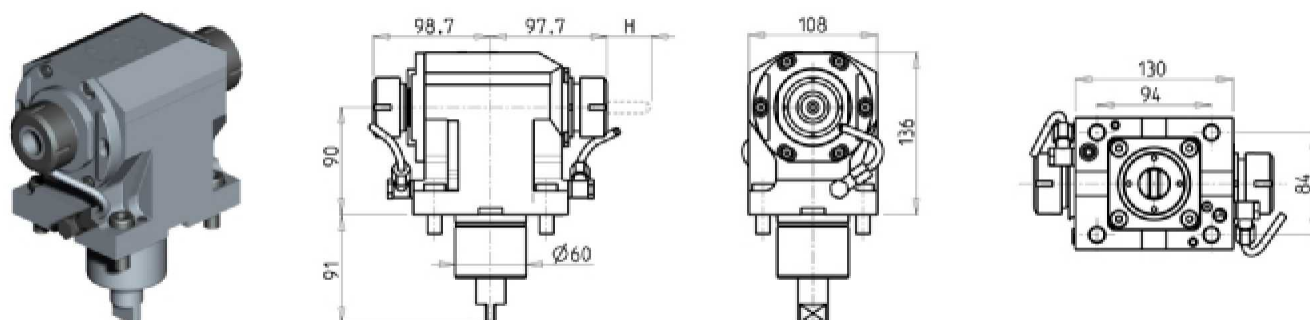

PartNumber	Description	Spindle	I	RPM	Reversible	Ext Cool	H Max
MNL0820232	Axial Double Outlet ER32/ER32	ER32+ER32	1:1	10,000	X	X	74

QUICK CHANGE AXIAL MTSK OPPOSITE FACE TWIN DRIVEN TOOL 10,000 RPM

Please see Accessories for MTSK Clamping Units

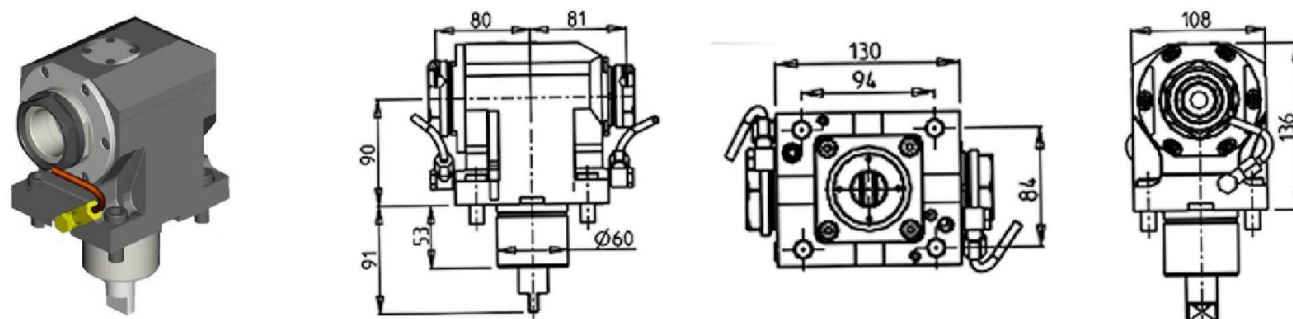

PartNumber	Description	Spindle	I	RPM	Reversible	Ext Cool
MNL1005040	Axial MTSK Opposite Face Driven Tool 10,000 RPM	MTSK50+MTSK40	1:1	10000	X	X

NL DRIVEN

NL1500/2000/2500/3000 12 ST - NLX1500/2000/2500/3000 12 ST - NLX4000 - NZL2000/2500 - NZX2500 (BMT60) - NT4000/5000 SERIES - CTX2500 (BMT60)

AXIAL GEARED-DOWN 2:1 OPPOSITE FACE TWIN DRIVEN TOOL

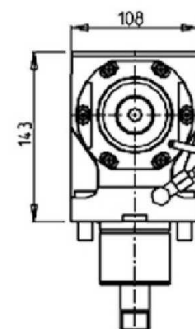
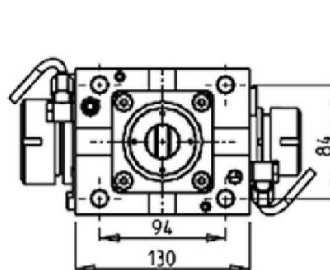
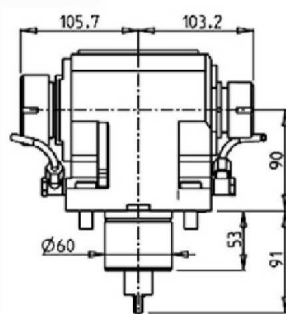
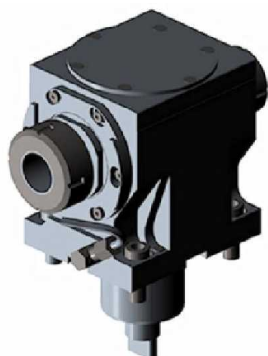

PartNumber	Description	Spindle	I	RPM	Reversible	Ext Cool
MNL0914032	Axial Geared-Down 2:1 Opposite Face ER40+ER32	ER40+ER32	2:1	3000	X	X

AXIAL GEARED-UP 1:2 OPPOSITE FACE TWIN DRIVEN TOOL

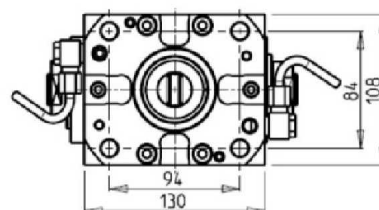
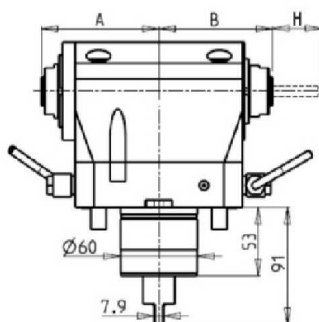
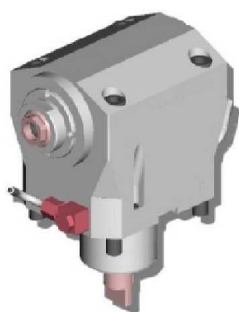

PartNumber	Description	Spindle	I	RPM	Reversible	Ext Cool	A	B	H Max
MNL0450116	Axial Geared-Up 1:2 ERA16/ERA16	ERA16+ERA16	1:2	12000	X	X	97.63	94.13	77.6
MNL0450120	Axial Geared-Up 1:2 ERA20/ERA20	ERA20+ERA20	1:2	12000	X	X	95.73	93.73	78

NL DRIVEN

NL1500/2000/2500/3000 12 ST - NLX1500/2000/2500/3000 12 ST - NLX4000 - NZL2000/2500 - NZX2500 (BMT60) - NT4000/5000 SERIES - NTX2000/2500/3000 2ND GEN. 10 ST - CTX2500 (BMT60)

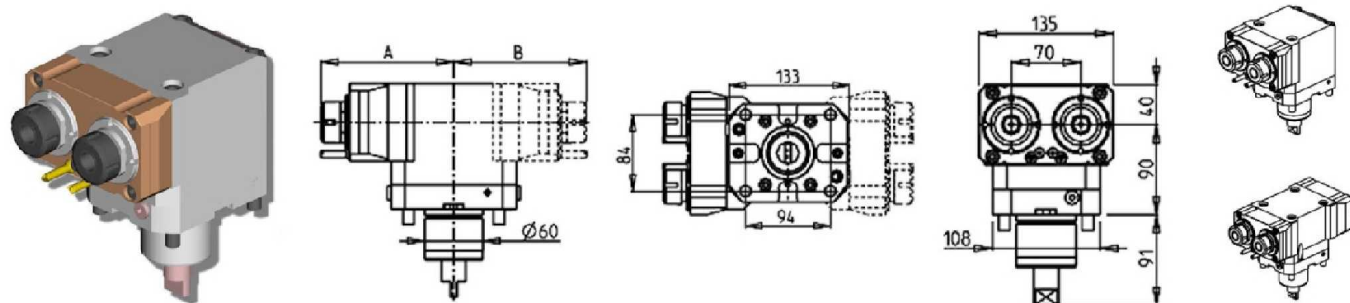
AXIAL SINGLE SIDE TWIN HEAD DRIVEN TOOL IN Y

PartNumber	Description	Spindle	I	RPM	# of Tools	Reversible	Cool Thru	Ext Cool	A	B
MNL0220225	Axial Double Outlet ER25	ER25	1:1	6000	2	X		X	137.96	68
MNL0221225	Axial Double Outlet ER25 Cool Thru*	ER25	1:1	6000	2	X	X	X	162.66	68
MNL0220325	Axial Double Outlet ERA25	ERA25	1:1	6000	2	X		X	126.5	68
MNL0221325	Axial Double Outlet ERA25 Cool Thru*	ERA25	1:1	6000	2	X	X	X	156.03	68
MNL1250225	Axial Double Outlet ER25+ER25	ER25+ER25	1:1	6000	2+2	X		X	137.96	137.96
MNL1250325	Axial Double Outlet ERA25+ERA25	ERA25+ERA25	1:1	6000	2+2	X		X	126.5	126.5

* Coolant Thru tools are designed for 1000 psi.
They require 5 Micron Filtration and **CANNOT** be run dry.

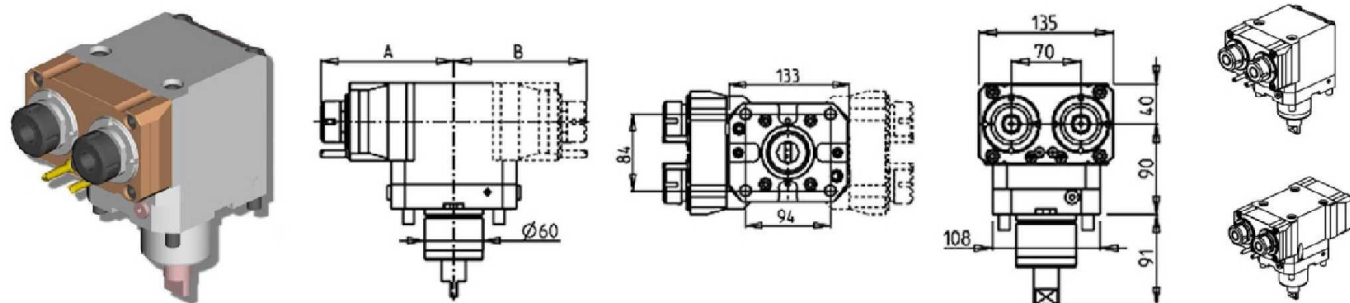
AXIAL SINGLE SIDE TWIN HEAD DRIVEN TOOL IN Y 10,000 RPM

PartNumber	Description	Spindle	I	RPM	# of Tools	Reversible	Ext Cool	A	B
MNL1060225	Axial Double Outlet ER25 10,000 RPM	ER25	1:1	10000	2	X	X	137.96	68
MNL1060325	Axial Double Outlet ERA25 10,000 RPM	ERA25	1:1	10000	2	X	X	126.5	68
MNL1240225	Axial Double Outlet ER25+ER25 10,000 RPM	ER25+ER25	1:1	10000	2+2	X	X	137.96	137.96
MNL1240325	Axial Double Outlet ERA25+ERA25 10,000 RPM	ERA25+ERA25	1:1	10000	2+2	X	X	126.5	126.5

NL DRIVEN

NL1500/2000/2500/3000 12 ST - NLX1500/2000/2500/3000 12 ST - NLX4000 - NZL2000/2500 - NZX2500 (BMT60) - NT4000/5000 SERIES - NTX2000/2500/3000 2ND GEN. 10 ST - CTX2500 (BMT60)

AXIAL MULTIPLE 4/8 OUTLET DRIVEN TOOL

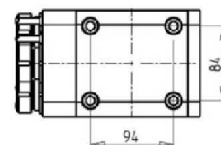
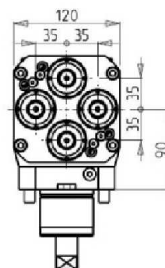
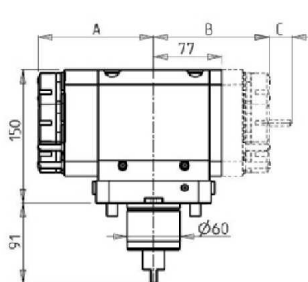
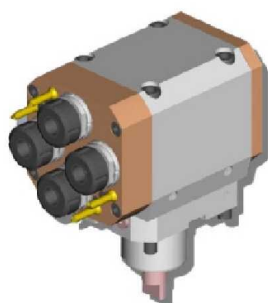

PartNumber	Description	Spindle	I	RPM	# of Tools	Reversible	Ext Cool	A	B	C Max
MNL0230425	Axial 4 Outlet ER25	ER25	1:1	6000	4	X	X	130.46		
MNL0234425	Axial 4+4 Outlet ER25	ER25+ER25	1:1	6000	4+4		X	130.46	130.46	36

Note : Also available in 2+2 version : Call for price and availability

AXIAL MULTIPLE 4/8 OUTLET DRIVEN TOOL 10,000 RPM

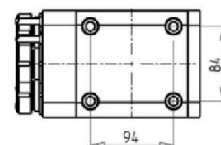
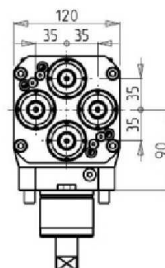
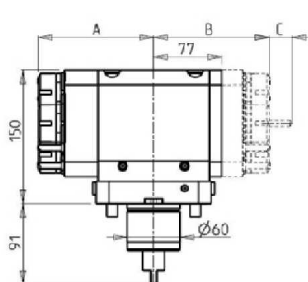
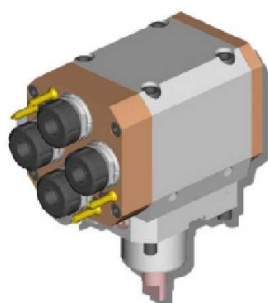

PartNumber	Description	Spindle	I	RPM	# of Tools	Reversible	Ext Cool	A	B	C Max
MNL1110425	Axial 4 Outlet ER25 10,000 RPM	ER25	1:1	10000	4	X	X	130.96		
MNL1114425	Axial 4+4 Outlet ER25 10,000 RPM	ER25+ER25	1:1	10000	4+4	X	X	130.96	130.96	36

Note : Wrenches are provided with the purchase of Specialty Toolholders

NL DRIVEN

NL1500/2000/2500/3000 12 ST - NLX1500/2000/2500/3000 12 ST - NLX4000 - NZL2000/2500 - NZX2500 (BMT60) - NT4000/5000 SERIES - NTX2000/2500/3000 2ND GEN. 10 ST - CTX2500 (BMT60)

0-180 ADJUSTABLE ANGLE DRIVEN TOOL

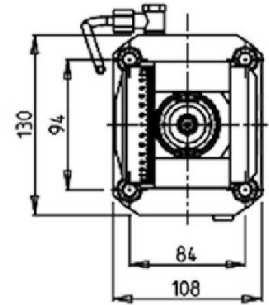
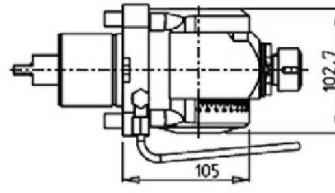
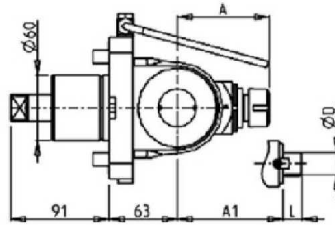

PartNumber	Description	Spindle	I	RPM	Reversible	Ext Cool	A	A1	D	L
MNL0930120	0-180 Adjustable Angle ER20	ER20	1:1	6000	X	X	85.16			
MNL0930125	0-180 Adjustable Angle ER25	ER25	1:1	6000	X	X	86.16			
MNL0930519	0-180 Adjustable Angle 3/4"x3/4"	3/4"x3/4"	1:1	6000	X	X	65	3/4"	3/4"	
MNL0930516	0-180 Adjustable Angle 16x17mm	16x17	1:1	6000	X	X	65	16	17	
MNL0930522	0-180 Adjustable Angle 22x19mm	22x19	1:1	6000	X	X	66	22	19	

Note : Wrenches are provided with the purchase of Specialty Toolholders

0-180 ADJUSTABLE ANGLE DRIVEN TOOL WITH DIGITAL DISPLAY

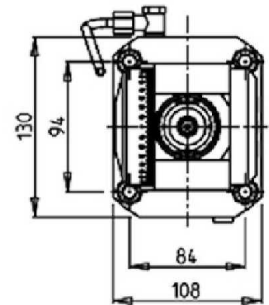
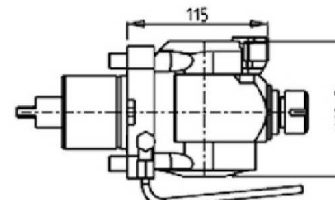
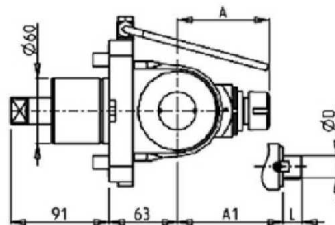

PartNumber	Description	Spindle	I	RPM	Reversible	Ext Cool	A	A1	D	L
MNL0890120	0-180 Adj. Angle with Digital Display ER20	ER20	1:1	6000	X	X	85.16			
MNL0890125	0-180 Adj. Angle with Digital Display ER25	ER25	1:1	6000	X	X	86.16			
MNL0890519	0-180 Adj. Angle with Digital Display 3/4"x3/4"	3/4"x3/4"	1:1	6000	X	X	65	3/4"	3/4"	
MNL0890516	0-180 Adj. Angle with Digital Display 16x17mm	16x17	1:1	6000	X	X	65	16	17	
MNL0890522	0-180 Adj. Angle with Digital Display 22x19mm	22x19	1:1	6000	X	X	66	22	19	

Note : Wrenches are provided with the purchase of Specialty Toolholders

NL DRIVEN

NL1500/2000/2500/3000 12 ST - NLX1500/2000/2500/3000 12 ST - NLX4000 - NZL2000/2500 - NZX2500 (BMT60) - NT4000/5000 SERIES - NTX2000/2500/3000 2ND GEN. 10 ST - CTX2500 (BMT60)

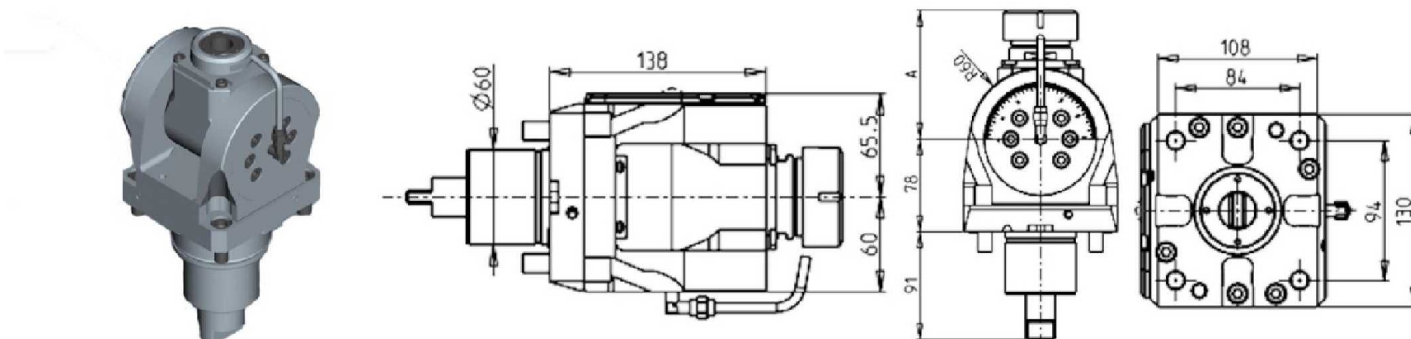
0-180 ADJUSTABLE ANGLE DRIVEN TOOL

PartNumber	Description	Spindle	I	RPM	Cool Thru	Ext Cool	A
MNL0660332	Adj. Angle (0-180) ERA32	ERA32	1:1	6000		X	81
MNL0660432	Adj. Angle (0-180) ERA32 Cool Thru*	ERA32	1:1	6000	X	X	81
MNL0660140	Adj. Angle (0-180) ERA40	ER40	1:1	6000		X	108.66
MNL0660240	Adj. Angle (0-180) ERA40 Cool Thru*	ER40	1:1	6000	X	X	108.66

* Coolant Thru tools are designed for 1000 psi.
They require 5 Micron Filtration and **CANNOT** be run dry.

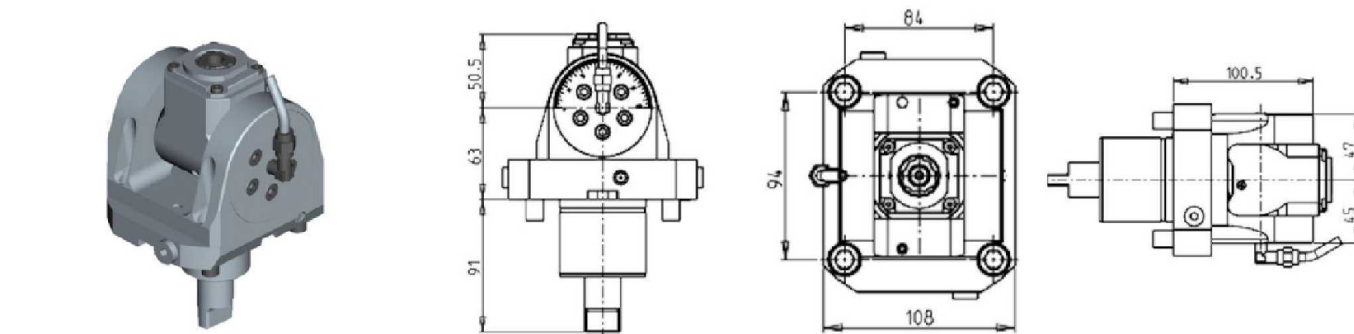
0-180 ADJUSTABLE ANGLE DRIVEN TOOL GEARED-UP 1:2

PartNumber	Description	Spindle	I	RPM	Cool Thru	Ext Cool
MNL0640316	Adj. Angle (0-180) Geared-Up ERA16	ERA16	1:2	12000		X
MNL0640416	Adj. Angle (0-180) Geared-Up ERA16 Cool Thru*	ERA16	1:2	12000	X	X

* Coolant Thru tools are designed for 1000 psi.
They require 5 Micron Filtration and **CANNOT** be run dry.

NL DRIVEN

NL1500/2000/2500/3000 12 ST - NLX1500/2000/2500/3000 12 ST - NLX4000 - NZL2000/2500 - NZX2500 (BMT60) - NT4000/5000 SERIES - NTX2000/2500/3000 2ND GEN. 10 ST - CTX2500 (BMT60)

0-180 ADJUSTABLE ANGLE DRIVEN TOOL GEARED-UP 1:2 WITH DIGITAL DISPLAY

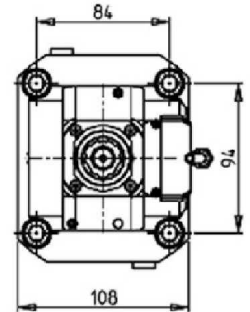
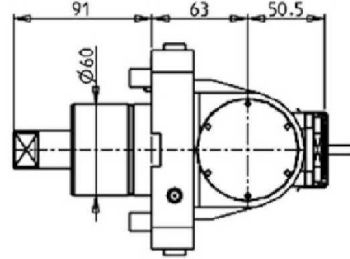
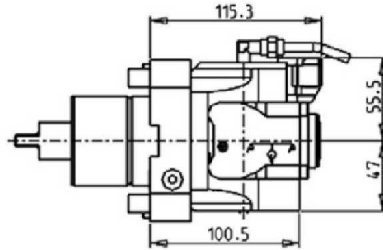

PartNumber	Description	Spindle	I	RPM	Cool Thru	Ext Cool
MNL0645316	0-180 Adj. Angle Geared Up with Digital Display ERA16	ERA16	1:2	12000		X
MNL0645416	0-180 Adj. Angle Geared Up with Digital Display ERA16 Cool Thru*	ERA16	1:2	12000	X	X

* Coolant Thru tools are designed for 1000 psi.
They require 5 Micron Filtration and **CANNOT** be run dry.

Note :

Wrenches are provided with the purchase of Specialty Toolholders

0-180° ADJUSTABLE ANGLE DRIVEN TOOL

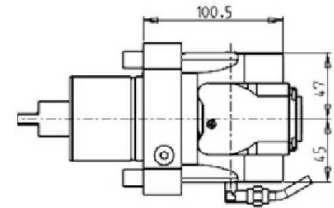
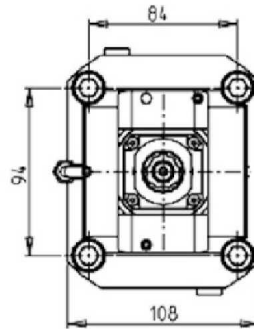
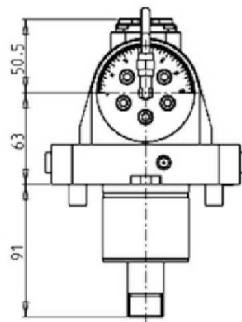
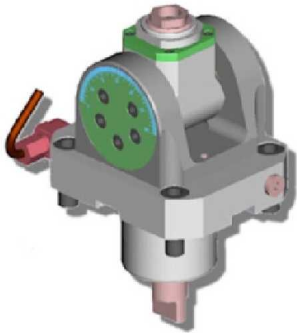

PartNumber	Description	Spindle	I	RPM	Cool Thru	Ext Cool
MNL0640120	Adj. Angle (0-180) ERA20	ERA20	1:1	6000		X
MNL0640220	Adj. Angle (0-180) ERA20 Cool Thru*	ERA20	1:1	6000	X	X

* Coolant Thru tools are designed for 1000 psi.
They require 5 Micron Filtration and **CANNOT** be run dry.

NL DRIVEN

NL1500/2000/2500/3000 12 ST - NLX1500/2000/2500/3000 12 ST - NLX4000 - NZL2000/2500 - NZX2500 (BMT60) - NT4000/5000 SERIES - NTX2000/2500/3000 2ND GEN. 10 ST - CTX2500 (BMT60)

0-180° ADJUSTABLE ANGLE DRIVEN TOOL WITH DIGITAL DISPLAY

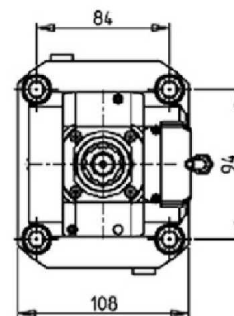
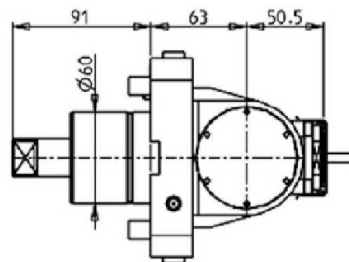
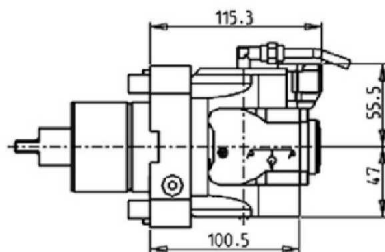

PartNumber	Description	Spindle	I	RPM	Cool Thru	Ext Cool
MNL0645120	0-180 Adj. Angle with Digital Display ERA20	ERA20	1:1	6000		X
MNL0645220	0-180 Adj. Angle with Digital Display ERA20 Cool Thru*	ERA20	1:1	6000	X	X

* Coolant Thru tools are designed for 1000 psi.
They require 5 Micron Filtration and **CANNOT** be run dry.

Note :

Wrenches are provided with the purchase of Specialty Toolholders

NL DRIVEN

NL1500/2000/2500/3000 12 ST - NLX1500/2000/2500/3000 12 ST - NLX4000 - NZL2000/2500 - NZX2500 (BMT60) - NT4000/5000 SERIES - NTX2000/2500/3000 2ND GEN. 10 ST - CTX2500 (BMT60)

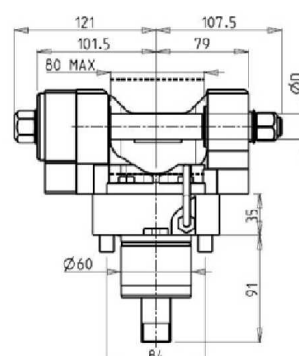
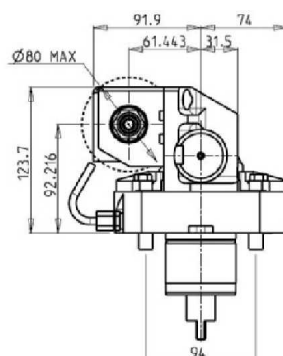
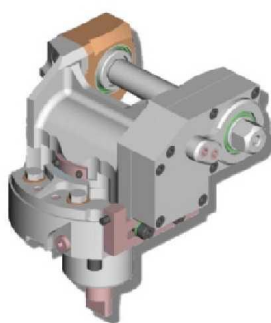
DRIVEN GEAR HOBBER

PartNumber	Description	Reversible	I	RPM	Ext Cool	D mm	D Inch
MNL0151100	Gear Hobbing Tool 1:1	X	1:1	6000	X	16-22-27-32	3/4"-1"-1 1/4"
MNL0152100	Gear Hobbing Tool 2:1 Geared Down	X	2:1	3000	X	16-22-27-32	3/4"-1"-1 1/4"

Note : Wrenches are provided with the purchase of Specialty Toolholders

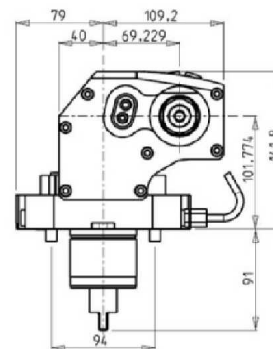
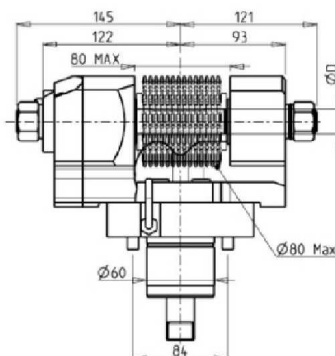
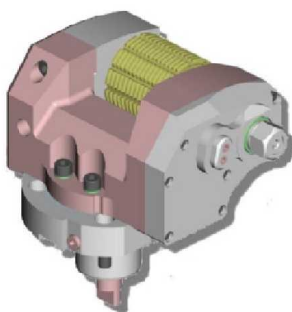
REINFORCED DRIVEN GEAR HOBBER

PartNumber	Description	Reversible	I	RPM	Ext Cool	D mm	D Inch
MNL0411100	Heavy Duty Gear Hobbing Tool 1:1	X	1:1	6000	X	16-22-27-32	3/4"-1"-1 1/4"
MNL0412100	Heavy Duty Gear Hobbing Tool 2:1 Geared Down	X	2:1	3000	X	16-22-27-32	3/4"-1"-1 1/4"

Note : Wrenches are provided with the purchase of Specialty Toolholders

NL DRIVEN

NL1500/2000/2500/3000 12 ST - NLX1500/2000/2500/3000 12 ST - NLX4000 - NZL2000/2500 - NZX2500 (BMT60) - NT4000/5000 SERIES - NTX2000/2500/3000 2ND GEN. 10 ST - CTX2500 (BMT60)

LARGE DRIVEN GEAR HOBBER

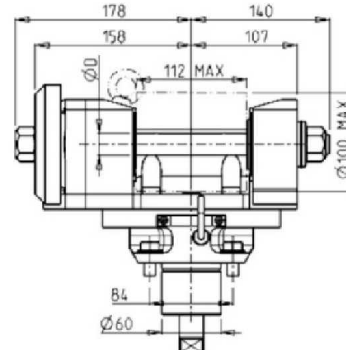
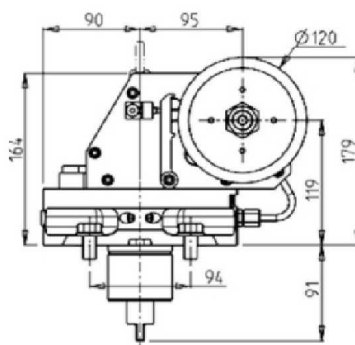
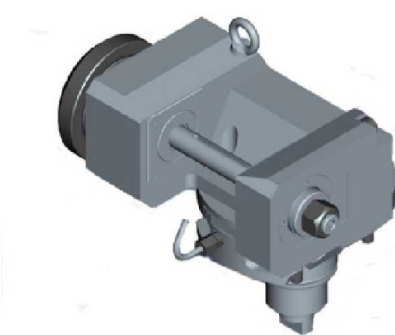

PartNumber	Description	I	RPM	Ext Cool	D (mm)
MNL0671100	Large Gear Hobber 1:1	1:1	6000	X	22-27-32
MNL0672100	Large Gear Hobber 2:1 Geared Down	2:1	3000	X	22-27-32

Note : Wrenches are provided with the purchase of Specialty Toolholders

NL1500/2000/2500/3000 12 ST - NLX1500/2000/2500/3000 12 ST - NLX4000 - NZL2000/2500 - NZX2500 (BMT60) - NTX2000/2500/3000 2ND GEN. 10ST - CTX2500 (BMT60)

QUICK CHANGE AXIAL MTSK DRIVEN TOOL FOR POWER SKIVING H=106mm

Please see Accessories for MTSK Clamping Units

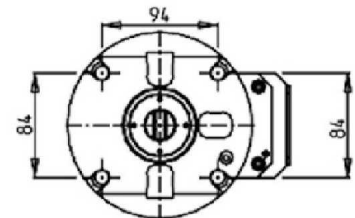
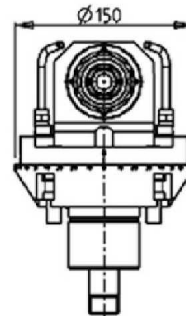
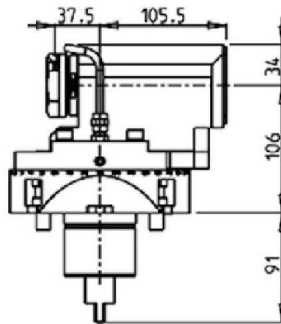

PartNumber	Description	Spindle	I	RPM	Ext Cool
MNL0870100	Axial MTSK-40 for Power Skiving H=106mm	MTSK-40	1:1	6000	X

Note : Wrenches are provided with the purchase of Specialty Toolholders

NL DRIVEN

NL1500/2000/2500/3000 12 ST - NLX1500/2000/2500/3000 12 ST - NLX4000 - NZL2000/2500 - NZX2500 (BMT60) - NT4000/5000 SERIES - NTX2000/2500/3000 2ND GEN. 10 ST - CTX2500 (BMT60)

±45° Y AXIS ADJUSTABLE ANGLE DRIVEN TOOL

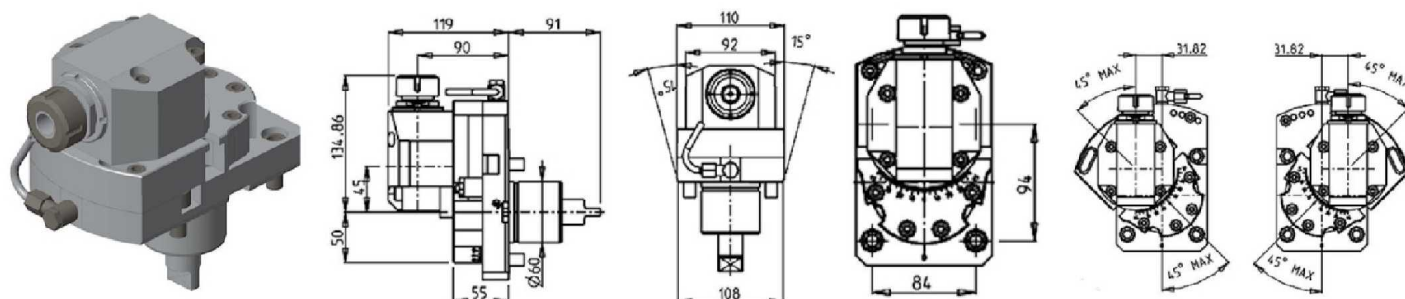

PartNumber	Description	Spindle	I	RPM	Reversible	Ext Cool
MNL1100125	±45° Y Axis Adjustable Angle ER25	ER25	1:1	6000	X	X

WORM GEAR DRIVEN TOOL

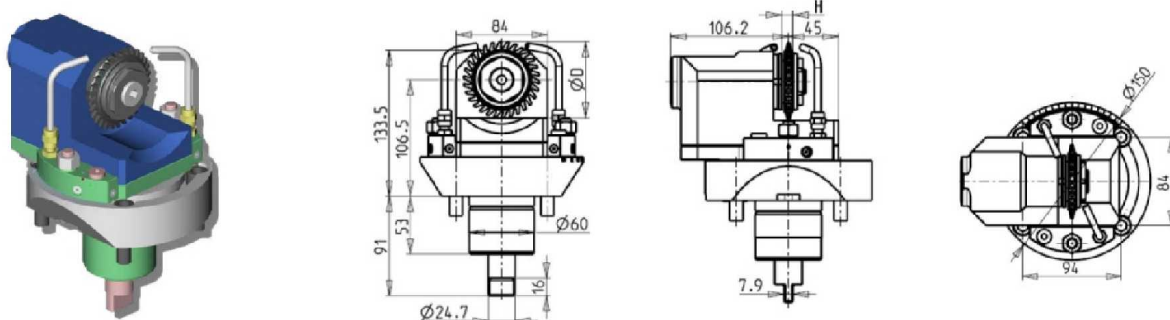

PartNumber	Description	Spindle	I	RPM	Ext Cool	D	H
MNL0378125	Driven Worm Gear Tool 1"x12mm	1"x12	1:1	6000	X	63-70-80	Max 12
MNL0378022	Driven Worm Gear Tool 22mmx12mm	22x12	1:1	6000	X	63-70-80	Max 12

Note : Wrenches are provided with the purchase of Specialty Toolholders

NL DRIVEN

NL1500/2000/2500/3000 12 ST - NLX1500/2000/2500/3000 12 ST - NLX4000 - NZL2000/2500 - NZX2500 (BMT60) - NT4000/5000 SERIES - NTX2000/2500/3000 2ND GEN. 10 ST - CTX2500 (BMT60)

BROACHING/SLOTING DRIVEN TOOL 50mm STROKE H=94mm

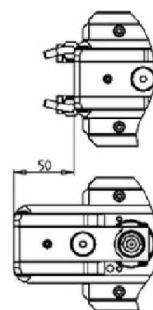
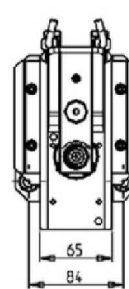
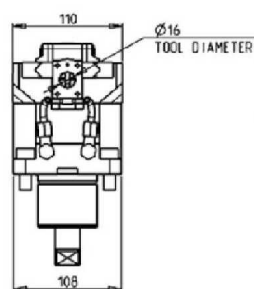
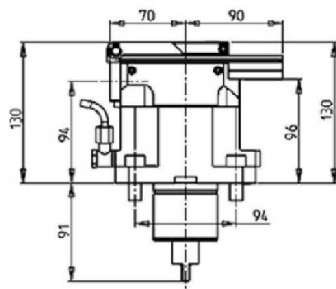
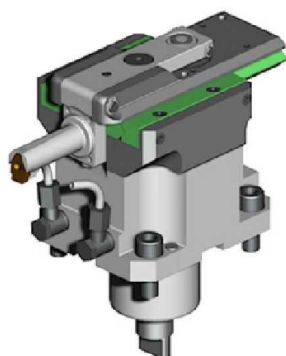

PartNumber	Description	Reversible	I	RPM MAX	Ext Cool
MNL0650100	Broaching/Slotting Driven Tool 50mm Stroke	X	4:1	2000	X

BROACHING/SLOTING DRIVEN TOOL 25mm STROKE H=94mm

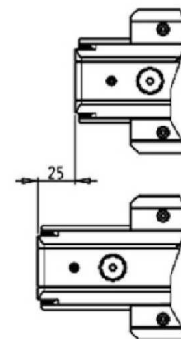
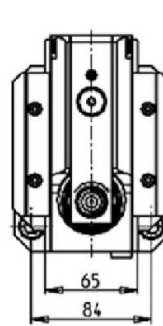
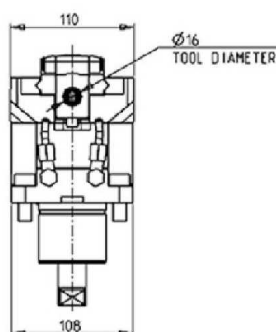
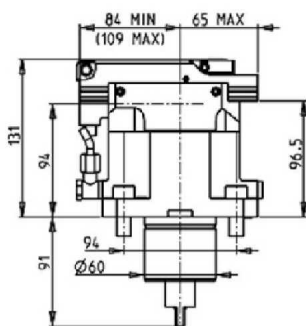

PartNumber	Description	Reversible	I	RPM Max	Ext Cool
MNL0650200	Broaching/Slotting Driven Tool 25mm Stroke	X	4:1	2400	X

TURRET MOUNTED COMPACT STEADY REST (SIZE 2)

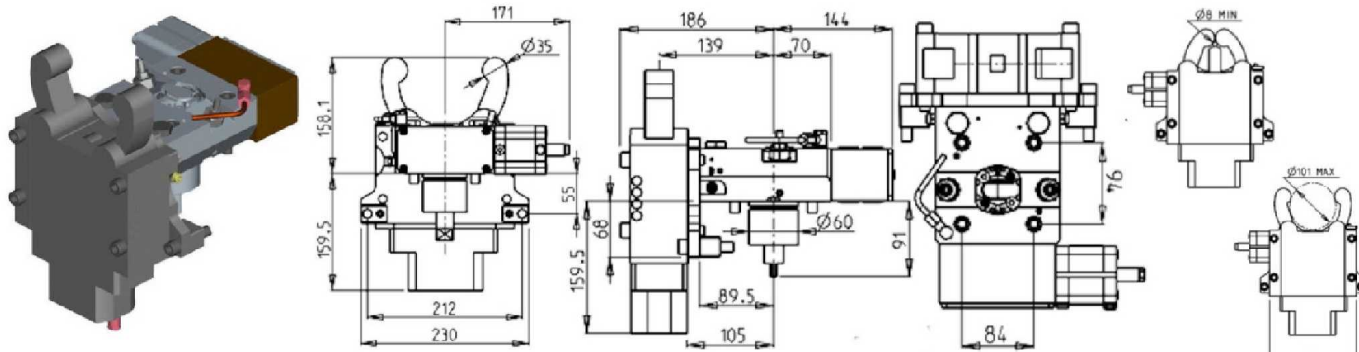

PartNumber	Description	Size	Capacity	I	RPM	Ext Cool	Safe Check
MNL0560100	Compact Steady Rest- Size 2	SLU-2	8mm/101mm	1:1	6000	X	NO
MNL0560100US	Compact Steady Rest- Size 2 with Electronics	SLU-2	8mm/101mm	1:1	6000	X	YES

TURRET MOUNTED SLIDING STEADY REST (SIZE 2)

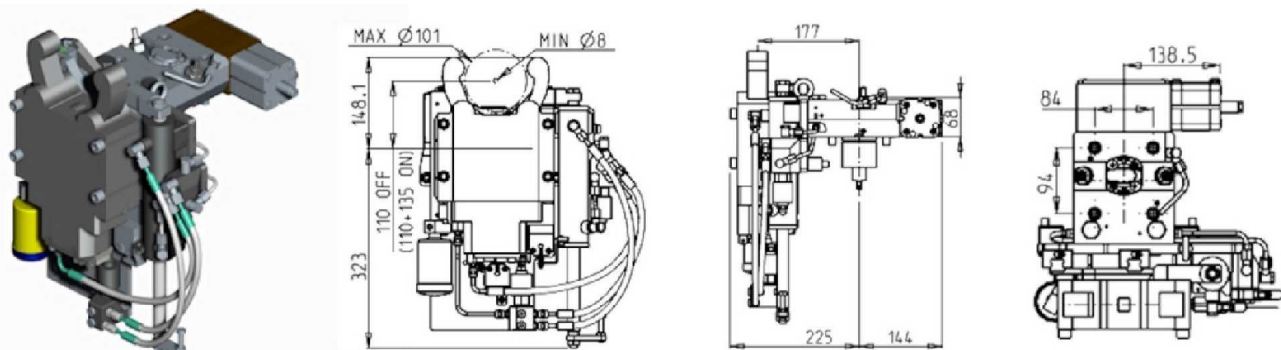

PartNumber	Description	Size	Capacity	I	RPM	Ext Cool	Safe Check
MNL0560300	Sliding Steady Rest - Size 2	SLU-2	8mm/101mm	1:1	6000	X	NO
MNL0560300US	Sliding Steady Rest- Size 2 with Electronics	SLU-2	8mm/101mm	1:1	6000	X	YES

Phone: 810-632-4446 : Fax: 810-632-4467

NL STATIC

NL1500/2000/2500/3000 12 ST - NLX1500/2000/2500/3000 12 ST - NLX4000 - NZL2000/2500 - NZX2500 (BMT60) - NT4000/5000 SERIES - NTX2000/2500/3000 2ND GEN. 10 ST - CTX2500 (BMT60)

RADIAL SINGLE STATIC

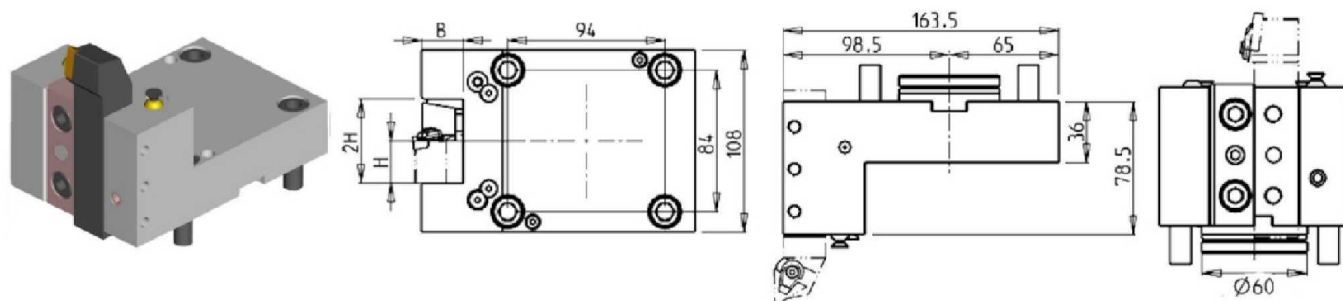

PartNumber	Description	# of Tools	Reversible	Cool Thru	Ext Cool	Dimensions	B	H
MNL0041905	Radial Single Static: 3/4"	1	X		X	Inch	3/4"	3/4"
MNL0042540	Radial Single Static: 1"	1	X		X	Inch	1"	1"
MNL0042000	Radial Single Static: 20mm	1	X		X	mm	20	20
MNL0042500	Radial Single Static: 25mm	1	X		X	mm	25	25
MNL0042510	Radial Single Static: 25mm Cool Thru*	1	X	X	X	mm	25	25

RADIAL SINGLE STATIC TOOL

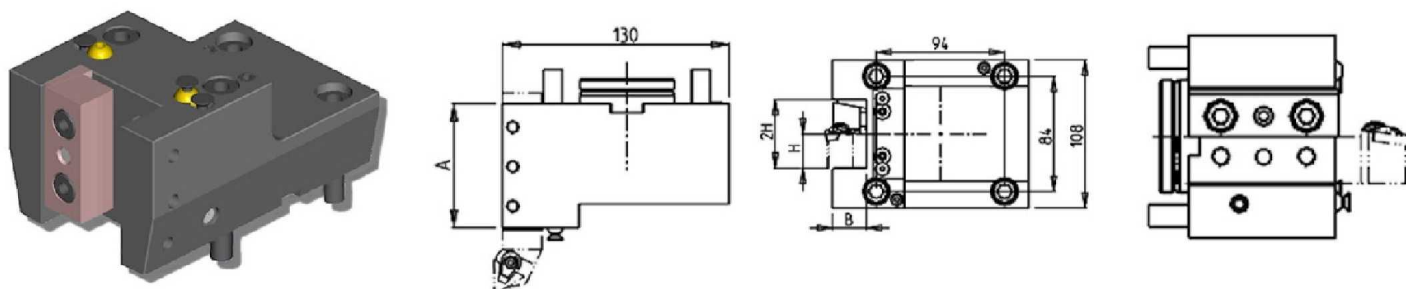

PartNumber	Description	Mori Ref	# of Tools	Reversible	Dimensions	A	B	H
MNL0042000_CH	Radial Single Static 20mm	T00187	1/2	X	mm	65	20	20
MNL0042500_CH	Radial Single Static 25mm	T00186	1/2	X	mm	70	25	25

NL STATIC

NLX2500 - NLX3000 - NLX4000 - CTX2500 (BMT60)

RADIAL SINGLE STATIC

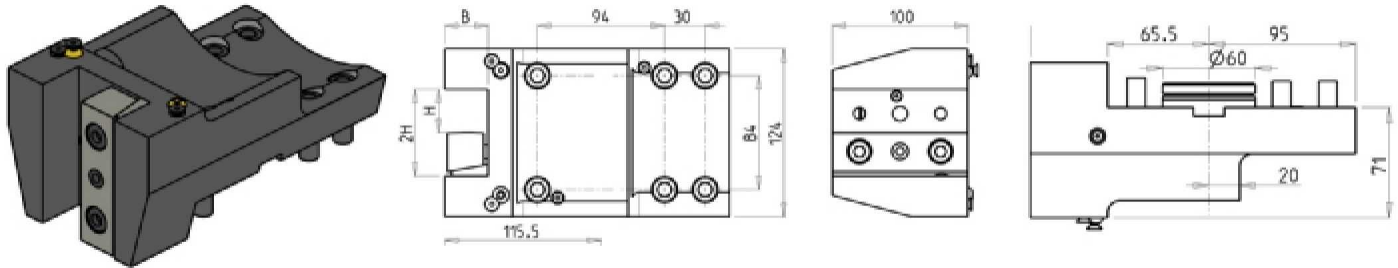

PartNumber	Description	Mori Ref	# of Tools	Dim.	B	H
MNL0043175	Radial Single Static: 1-1/4"	T00462	1	Inch	1-1/4"	1-1/4"
MNL0043200	Radial Single Static: 32mm	T00450	1	mm	32	32

NL1500/2000/2500/3000 12 ST - NLX1500/2000/2500/3000 12 ST - NLX4000 - NZL2000/2500 - NZX2500 (BMT60) - NT4000/5000 SERIES - NTX2000/2500/3000 2ND GEN. 10 ST - CTX2500 (BMT60)

SINGLE RADIAL DOUBLE SIDE STATIC TOOL

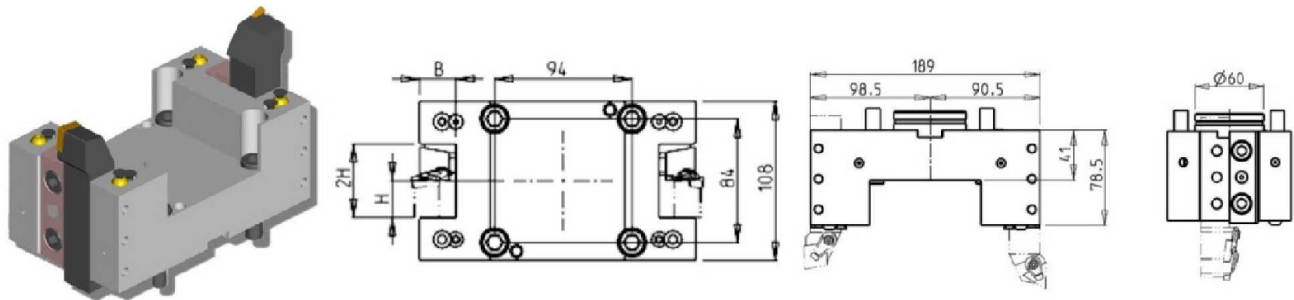

PartNumber	Description	Mori Ref	# of Tools	Cool Thru	Ext Cool	Reversible	Dim.	B	H
MNL0051905	Radial Double Static Tool 3/4"	T00201	2/4		X	X	Inch	3/4"	3/4"
MNL0052540	Radial Double Static Tool 1"	T00199	2/4		X	X	Inch	1"	1"
MNL0052000	Radial Double Static Tool 20mm	T00185	2/4		X	X	mm	20	20
MNL0052500	Radial Double Static Tool 25mm	T00184	2/4		X	X	mm	25	25
MNL0052510	Radial Double Static Tool 25mm Cool Thru*		2/4	X	X	X	mm	25	25

NL STATIC

NL1500/2000/2500/3000 12 ST - NLX1500/2000/2500/3000 12 ST - NLX4000 - NZL2000/2500 - NZX2500 (BMT60) - NT4000/5000 SERIES - CTX2500 (BMT60)

RADIAL REAR-SET SINGLE STATIC TOOL

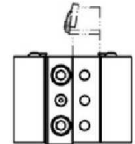
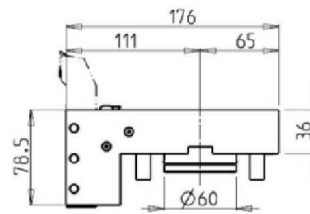
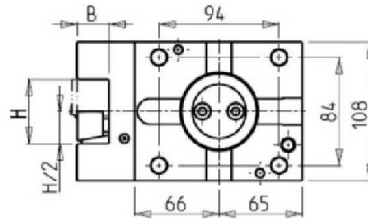
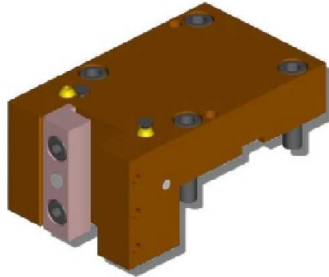

PartNumber	Description	# of Tools	Dim.	B	H
MNL0381905	Radial Rear-set Single Tool: 3/4"	1/2	Inch	3/4"	3/4"
MNL0382540	Radial Rear-set Single Tool: 1.0"	1/2	Inch	1"	1"
MNL0382000	Radial Rear-set Single Tool: 20mm	1/2	mm	20	20
MNL0382500	Radial Rear-set Single Tool: 25mm	1/2	mm	25	25

NLX2500 - NLX3000 - NLX4000 - CTX2500 (BMT60)

RADIAL SINGLE STATIC TOOL FOR SUBSPINDLE

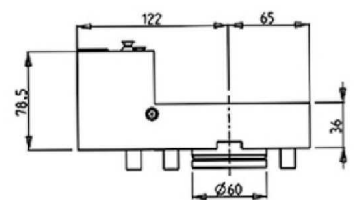
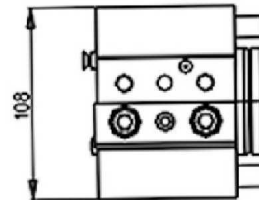
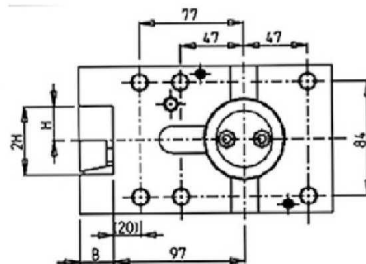
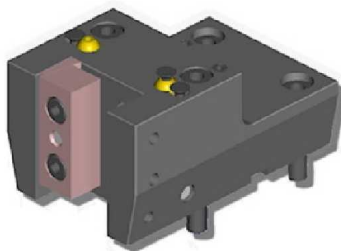

PartNumber	Description	Dimensions	B	H
MNL0992500	Radial Single Static 25mm	mm	25	25

NL STATIC

NL1500/2000/2500/3000 12 ST - NLX1500/2000/2500/3000 12 ST - NLX4000 - NZL2000/2500 - NZX2500 (BMT60) - NT4000/5000 SERIES - CTX2500 (BMT60)

DOUBLE RADIAL SINGLE SIDE STATIC TOOL

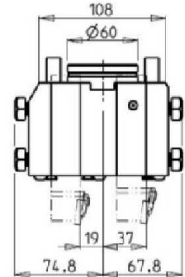
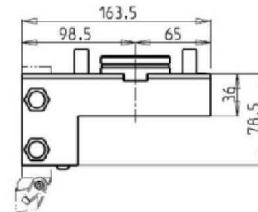
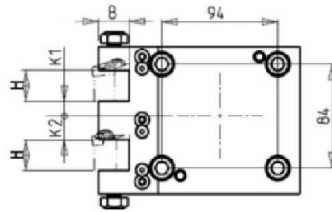
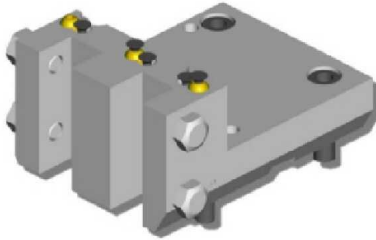

PartNumber	Description	# of Tools	Reversible	Cool Thru	Ext Cool	Dimension	H	B	K1	K2
MNL0061905	Radial Single-Side Double Tool: 3/4"	2	X		X	Inch	3/4"	3/4"	1/2"	3/4"
MNL0062540	Radial Single-Side Double Tool: 1"	2	X		X	Inch	1"	1"	1/2"	3/4"
MNL0062000	Radial Single-Side Double Tool: 20mm	2	X		X	mm	20	20	12	19
MNL0062500	Radial Single-Side Double Tool: 25mm	2	X		X	mm	25	25	12	19
MNL0062510	Radial Single-Side Double Tool: 25mm Cool Thru*	2	X	X	X	mm	25	25	12	19

DOUBLE RADIAL DOUBLE SIDE STATIC TOOL

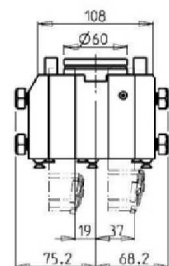
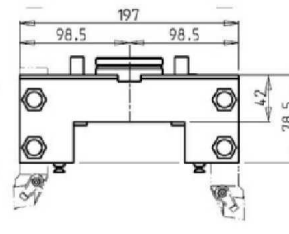
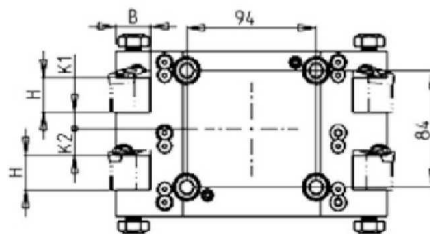
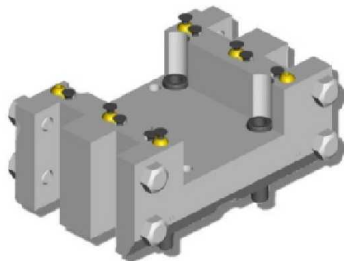

PartNumber	Description	# of Tools	Reversible	Dim.	Cool Thru	Ext Cool	H	B	K1	K2
MNL0071905	Radial Double Side Twin 3/4"	4	X	Inch		X	3/4"	3/4"	1/2"	3/4"
MNL0072540	Radial Double Side Twin 1"	4	X	Inch		X	1"	1"	1/2"	3/4"
MNL0072010	Radial Double Side Twin 20mm Cool Thru*	4	X	mm	X	X	20	20	12	19
MNL0072500	Radial Double Side Twin 25mm	4	X	mm		X	25	25	12	19

NL STATIC

NL1500/2000/2500/3000 12 ST - NLX1500/2000/2500/3000 12 ST - NLX4000 - NZL2000/2500 - NZX2500 (BMT60) -
NTX2000/2500/3000 2ND GEN. 10 ST - CTX2500 (BMT60)

RADIAL DOUBLE BLADE HOLDER WITH BLADE KIT

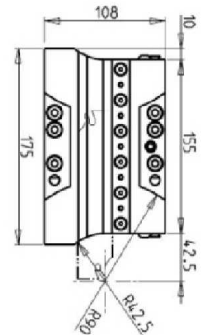
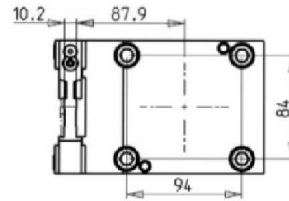
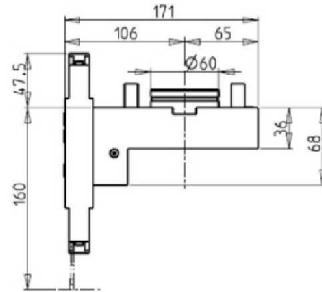
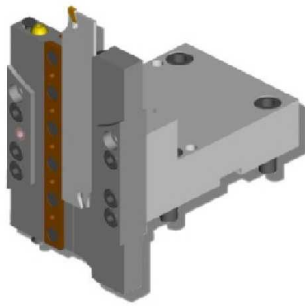

PartNumber	Description	# of Tools
MNL0140132	Radial Double Blade Holder wth Blade Kit	1
BLADEKIT	Blade Kit: 1 Blade, 10 Inserts	

RADIAL BLADE HOLDER WITH INTERNAL COOLANT- BLADE KIT NOT INCLUDED

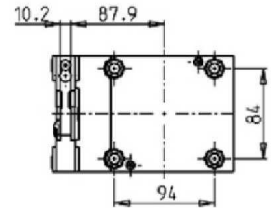
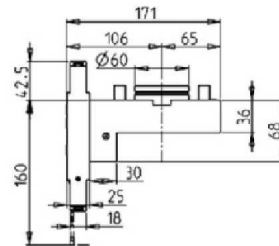
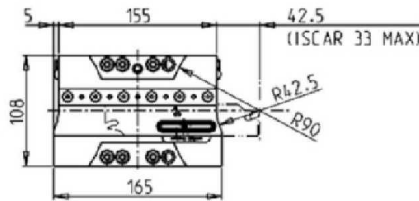
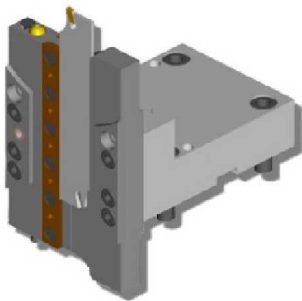

PartNumber	Description	# of Tools	Ext Cool	Int Cool
MNL0860132	Radial Blade Holder Cool Thru	1	X	X
COOL THRU BLADEKIT	Blade Kit: 1 Blade, 10 Inserts			

NL1500/2000/2500/3000 12 ST - NLX1500/2000/2500/3000 12 ST - NLX4000 - NZL2000/2500 - NZX2500 (BMT60) - CTX2500 (BMT60)

RADIAL DOUBLE TWIN SIDE BLADE HOLDER WITH BLADE KITS

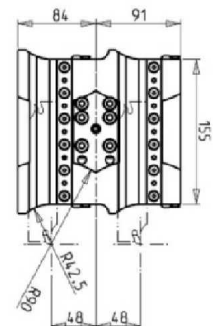
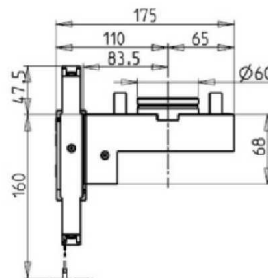
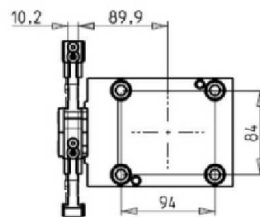
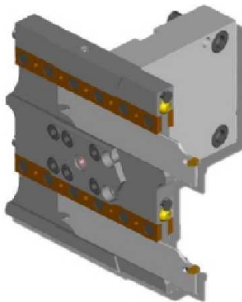

PartNumber	Description	# of Tools
MNL0160232	Radial Double Twin-side Blade Holder with Blade Kit	2
BLADEKIT-2	Blade Kit: 2 Blade, 20 Inserts	

NL STATIC

NL1500/2000/2500/3000 12 ST - NLX1500/2000/2500/3000 12 ST - NLX4000 - NZL2000/2500 - NZX2500 (BMT60) - NT4000/5000 SERIES - NTX2000/2500/3000 2ND GEN. 10 ST - CTX2500 (BMT60)

SINGLE AXIAL STATIC TOOL

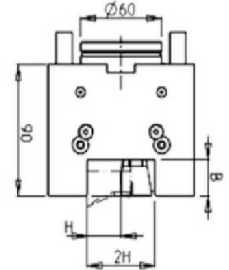
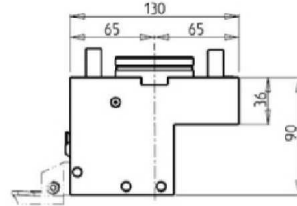
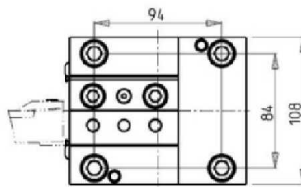
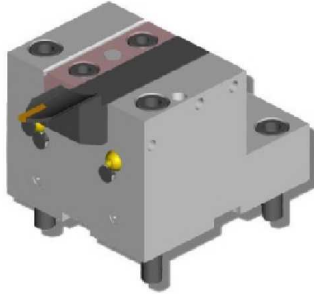

PartNumber	Description	Mori Ref	# of Tools	Reversible	Dim.	B	H
MNL0131905	Axial Single Position Tool: 3/4"	T03014	1/2	X	Inch	3/4"	3/4"
MNL0132540	Axial Single Position Tool: 1.0"	T03013	1/2	X	Inch	1"	1"
MNL0132000	Axial Single Position Tool: 20mm	T03006	1/2	X	mm	20	20
MNL0132500	Axial Single Position Tool: 25mm	T03005	1/2	X	mm	25	25

NL1500/2000/2500/3000 12 ST - NLX1500/2000/2500/3000 12 ST - NLX4000 - NZL2000/2500 - NZX2500 (BMT60) - NT4000/5000 SERIES - CTX2500 (BMT60)

SINGLE AXIAL STATIC TOOL - LOWER HEIGHT

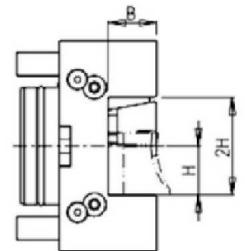
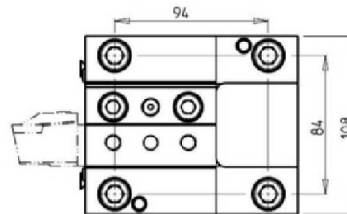
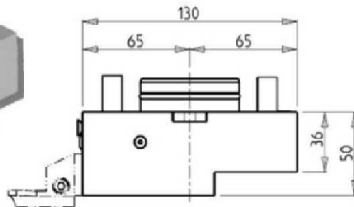
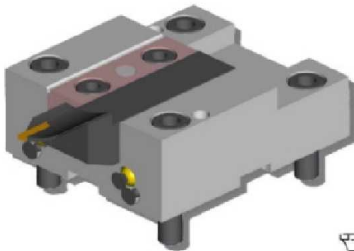

PartNumber	Description	Mori Ref	# of Tools	Reversible	Dim.	B	H
MNL0302000	Single Axial Lower Height Static Tool: 20mm	T03006	1	X	mm	20	20
MNL0302500	Single Axial Lower Height Static Tool: 25mm	T03005	1	X	mm	25	25

NL STATIC

NL1500/2000/2500/3000 12 ST - NLX1500/2000/2500/3000 12 ST - NLX4000 - NZL2000/2500 - NZX2500 (BMT60) -
NTX2000/2500/3000 2ND GEN. 10 ST - CTX2500 (BMT60)

SINGLE AXIAL BORING BAR HOLDER

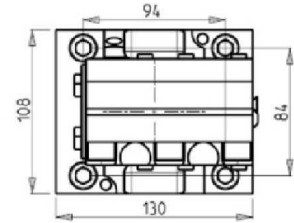
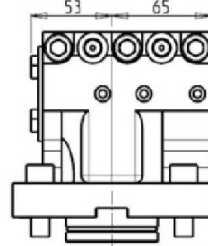
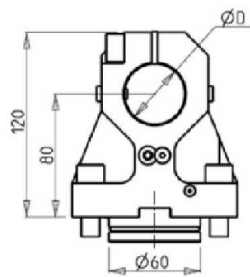

PartNumber	Description	Mori Ref	# of Tools	Reversible	Cool Thru	Ext Cool	Dim.	D
MNL0113810	Axial Single Boring Bar Holder: 1-1/2"	T10101/ T13130	1	X	X	X	Inch	1-1/2"
MNL0114000	Axial Single Boring Bar Holder: 40mm	T10097/ T13128	1	X	X	X	mm	40
KIT1003004	1 1/2" Plug & Seal to make BBH Cool Thru*							
KIT1003003	40mm Plug & Seal to make BBH Cool Thru*							

SINGLE AXIAL BORING BAR HOLDER

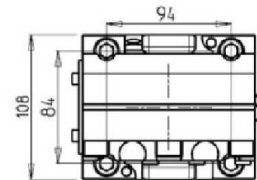
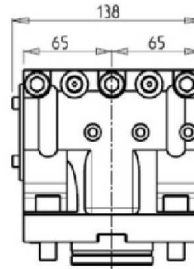
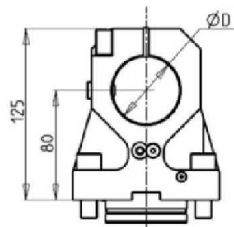
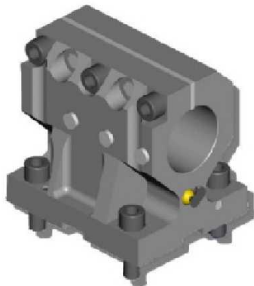

PartNumber	Description	Mori Ref	# of Tools	Reversible	Cool Thru	Ext Cool	Dim.	D
MNL0115080	Axial Single Boring Bar Holder: 2.0"	T10102	1	X	X	X	Inch	2"
MNL0115000	Axial Single Boring Bar Holder: 50mm	T10098	1	X	X	X	mm	50
KIT1001002	50mm or 2" Plug & Seal to make BBH Cool Thru*							

NL STATIC

NL1500/2000/2500/3000 12 ST - NLX1500/2000/2500/3000 12 ST - NLX4000 - NZL2000/2500 - NZX2500 (BMT60) - NT4000/5000 SERIES - NTX2000/2500/3000 2ND GEN. 10 ST - CTX2500 (BMT60)

AXIAL SINGLE BORING BAR HOLDER 60mm H=110mm

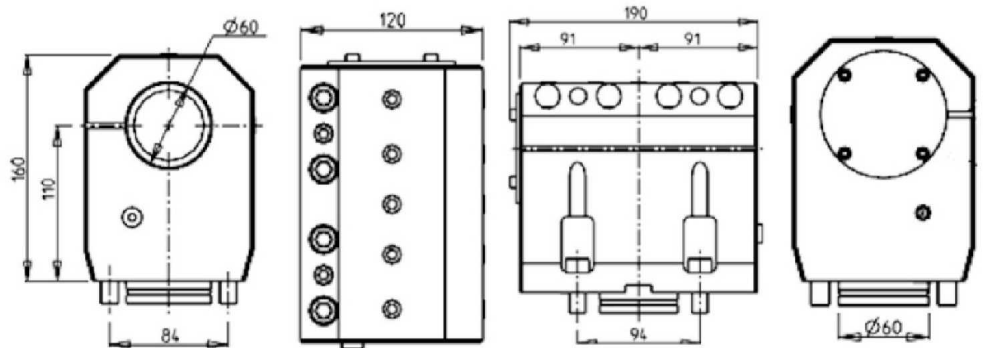
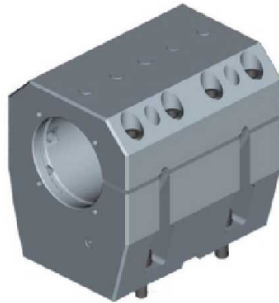

PartNumber	Description	# of Tools	Cool Thru	Ext Cool
MNL0616000	Single Boring Bar Holder 60mm H=110mm	1	X	X
KIT1005025	60mm Plug & Seal to make BBH Cool Thru			

NL1500/2000/2500/3000 12 ST - NLX1500/2000/2500/3000 12 ST - NLX4000 - NZL2000/2500 - NZX2500 (BMT60) - NT4000/5000 SERIES - CTX2500 (BMT60)

AXIAL SINGLE BORING BAR HOLDER 80mm H=110mm

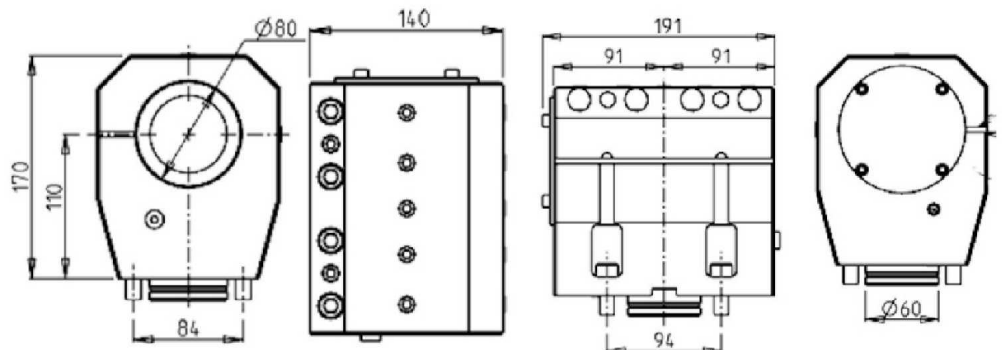
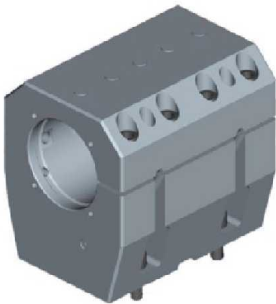

PartNumber	Description	# of Tools	Cool Thru	Ext Cool
MNL0628000	Single Boring Bar Holder 80mm H=110mm	1	X	X
KIT1005013	80mm Plug & Seal to make BBH Cool Thru			

NL STATIC

NL1500/2000/2500/3000 12 ST - NLX1500/2000/2500/3000 12 ST - NLX4000 - NZL2000/2500 - NZX2500 (BMT60) - NT4000/5000 SERIES - NTX2000/2500/3000 2ND GEN. 10 ST - CTX2500 (BMT60)

SINGLE AXIAL EXTENDED BORING BAR HOLDER 40mm H=115mm

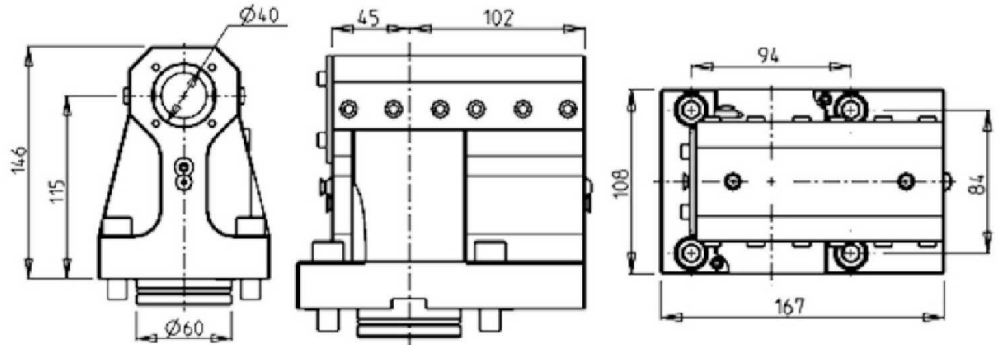
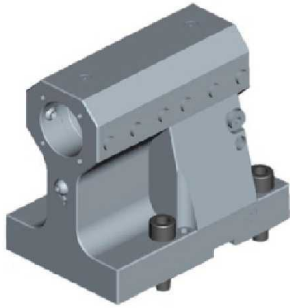

PartNumber	Description	# of Tools	Reversible	Cool Thru	Ext Cool
MNL0604000	Single Axial Extended BBH: 40mm H=115mm	1	X	X	X
KIT1000003	40mm Plug & Seal to make BBH Cool Thru*				

NL1500/2000/2500/3000 12 ST - NLX1500/2000/2500/3000 12 ST - NLX4000 - NZL2000/2500 - NZX2500 (BMT60) - NTX2000/2500/3000 2ND GEN. 10 ST - CTX2500 (BMT60)

SINGLE AXIAL EXTENDED BORING BAR HOLDER H=80mm

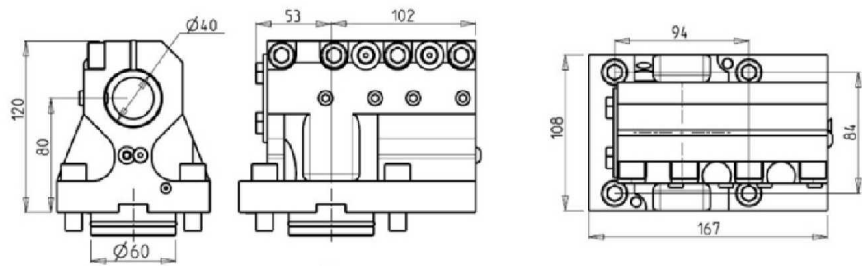
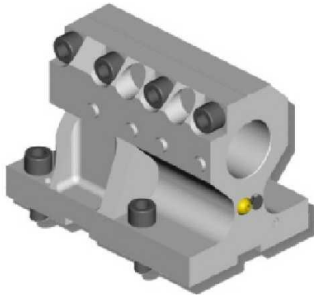

PartNumber	Description	# of Tools	Reversible	Cool Thru	Ext Cool	Dimensions	D
MNL0313810	Single Axial Extended BBH: 1.5"	1	X	X	X	Inch	1.5"
MNL0314000	Single Axial Extended BBH: 40mm	1	X	X	X	mm	40
KIT1002003	40mm Plug & Seal to make BBH Cool Thru*						
KIT1002004	1-1/2 Plug & Seal to make BBH Cool Thru*						

NL STATIC

NL1500/2000/2500/3000 12 ST - NLX1500/2000/2500/3000 12 ST - NLX4000 - NZL2000/2500 - NZX2500 (BMT60) -
NTX2000/2500/3000 2ND GEN. 10 ST - CTX2500 (BMT60)

AXIAL 2 + 2 POSITION BORING BAR HOLDER

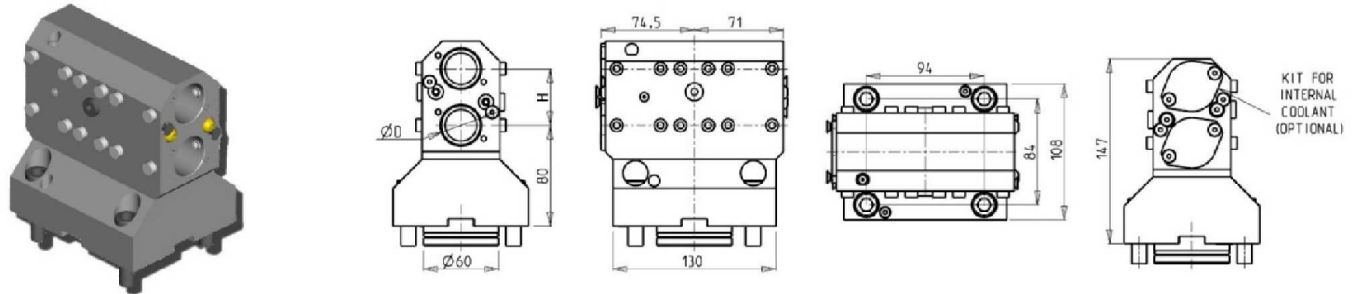

PartNumber	Description	Mori Ref	# of Tools	Cool Thru	Ext Cool	Dim.	D	H
MNL0103175	Axial 2+2 Boring Bar Holder:1-1/4"	T10100	2+2	X	X	Inch	1-1/4"	1-3/4"
MNL0103200	Axial 2+2 Boring Bar Holder:32mm	T10096	2+2	X	X	mm	32	45
KIT1000001	32mm or 1-1/4" Plug to make BBH Cool Thru*							

AXIAL 3 + 3 POSITION UPRIGHT BORING BAR HOLDER

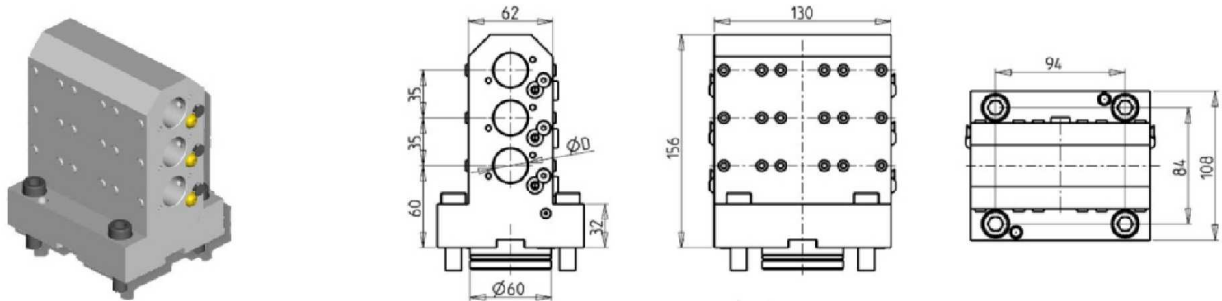

PartNumber	Description	# of Tools	Reversible	Cool Thru	Ext Cool	Dimension	D
MNL0182540	Axial 3+3 Boring Bar Holder: 1"	3+3	X	X	X	Inch	1"
MNL0182500	Axial 3+3 Boring Bar Holder: 25mm	3+3	X	X	X	mm	25
KIT1000006	25mm or 1" Plug to make BBH Cool Thru						

NL STATIC

NL1500/2000/2500/3000 12 ST - NLX1500/2000/2500/3000 12 ST - NLX4000 - NTX2000/2500/3000 2ND GEN. 10 ST - CTX2500 (BMT60)

AXIAL 3 POSITION UPRIGHT REAR SET BORING BAR HOLDER

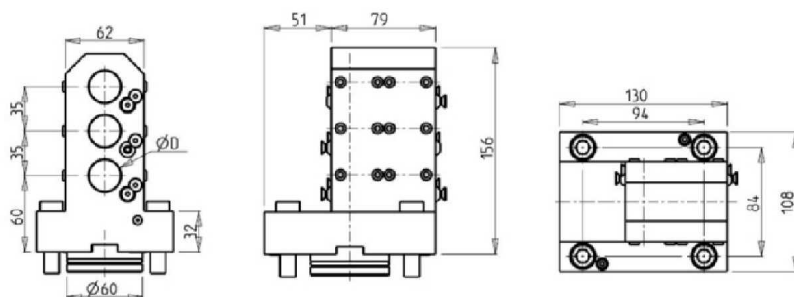
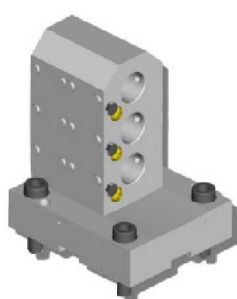

PartNumber	Description	# of Tools	Reversible	Cool Thru	Ext Cool	Dimension	D
MNL0192540	Axial Triple Rear-Set Boring Bar Holder: 1"	3	X	X	X	Inch	1"
MNL0192500	Axial Triple Rear-Set Boring Bar Holder: 25mm	3	X	X	X	mm	25
KIT1000006	25mm or 1" Plug to make BBH Cool Thru						

NL1500/2000/2500/3000 12 ST - NLX1500/2000/2500/3000 12 ST - NLX4000 - NZL2000/2500 - NZX2500 (BMT60) - NTX2000/2500/3000 2ND GEN. 10 ST - CTX2500 (BMT60)

AXIAL 3 + 3 POSITION BORING BAR HOLDER

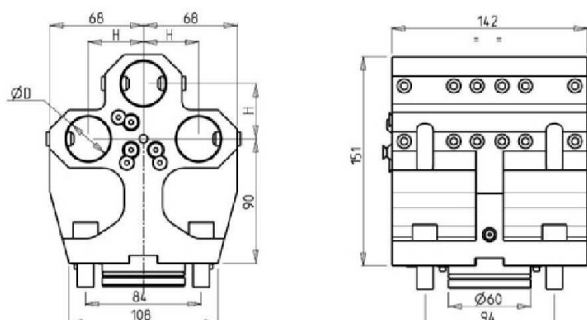
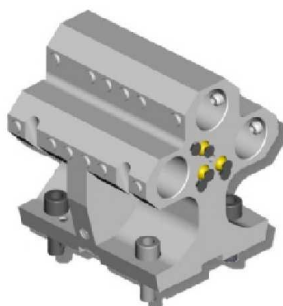

PartNumber	Description	# of Tools	Cool Thru	Ext Cool	Dimension	D	H
MNL0093175	Axial 3+3 Boring Bar Holder: 1-1/4"	3+3	X	X	Inch	1-1/4"	1-1/2"
MNL0093200	Axial 3+3 Boring Bar Holder: 32mm	3+3	X	X	mm	32	40
KIT1000001	32mm or 1-1/4" Plug to make BBH Cool Thru*						

NL STATIC

NL1500/2000/2500/3000 12 ST - NLX1500/2000/2500/3000 12 ST - NLX4000 - CTX2500 (BMT60)

AXIAL 4 + 4 POSITION BORING BAR HOLDER

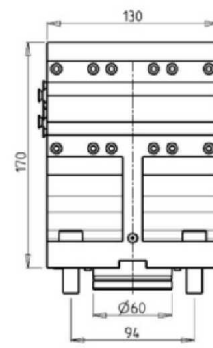
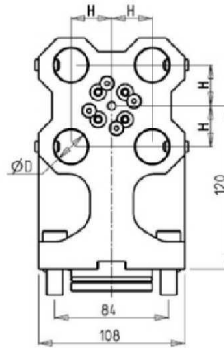
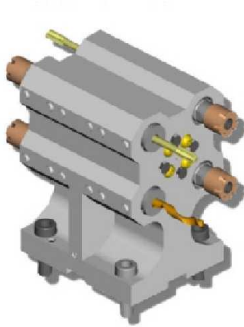

PartNumber	Description	# of Tools	Ext Cool	Dimension	D	H
MNL0082540	Axial 4+4 Boring Bar Holder: 1"	4+4	X	Inch	1"	1 1/4"
MNL0082500	Axial 4+4 Boring Bar Holder: 25mm	4+4	X	mm	25	30

AXIAL 8 POSITION BORING BAR HOLDER

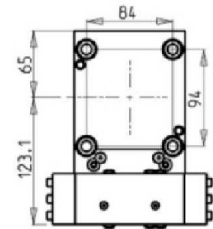
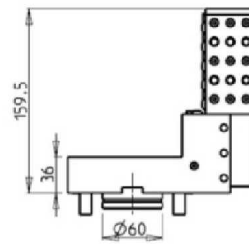
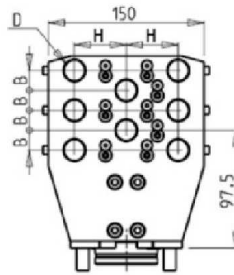
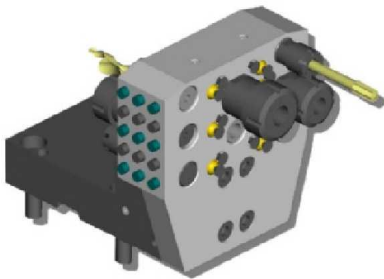

PartNumber	Description	# of Tools	Reversible	Ext Cool	Dim.	D	B	H
MNL0121905	Axial 8-Position Boring Bar Holder: 3/4"	8	X	X	Inch	3/4"	5/8"	2"
MNL0122000	Axial 8-Position Boring Bar Holder: 20mm	8	X	X	mm	20	16	50

NL1500/2000/2500/3000 12 ST - NLX1500/2000/2500/3000 12 ST - NLX4000 - NZL2000/2500 - NZX2500 (BMT60) - NT4000/5000 SERIES - NTX2000/2500/3000 2ND GEN. 10 ST - CTX2500 (BMT60)

TAILSTOCK FOR SUB-SPINDLE

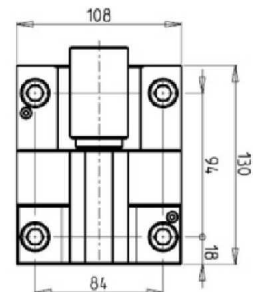
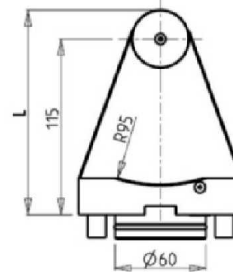
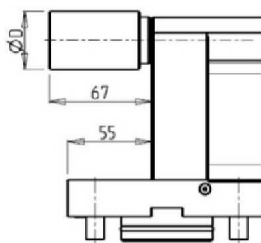
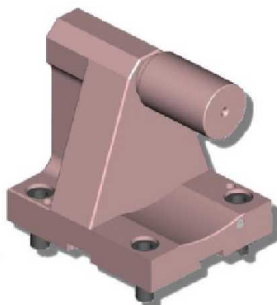

PartNumber	Description	# of Tools	Reversible	D	L
MNL0360100L	Tailstock for Sub-Spindle 2"	1	X	2"	140.4
MNL0360100	Tailstock for Sub-Spindle 38mm	1	X	38mm	134
080003	Removable Tailstock Center				

NL STATIC

NL1500/2000/2500

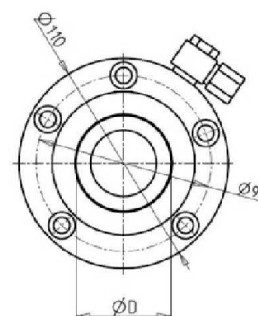
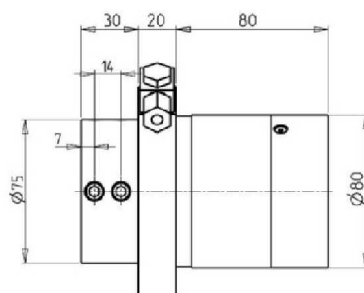
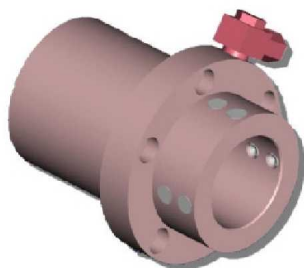
TAILSTOCK ADAPTER - 700mm DRILL HEAD DISTANCE

PartNumber	Description	Cool Thru	D
MNL0285080	Tailstock Adaptor 2"	X	2"
MNL0285000	Tailstock Adaptor 50mm	X	50mm

NL2500/3000

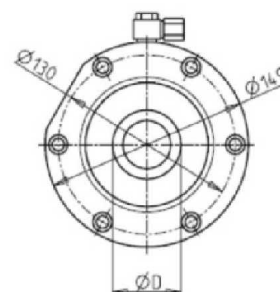
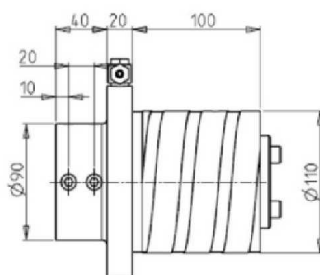
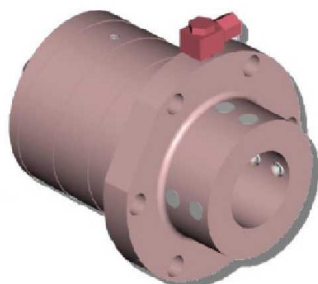
TAILSTOCK ADAPTER - 1250mm DRILL HEAD DISTANCE

PartNumber	Description	Cool Thru	D
MNL0275080	Tailstock Adapter 2"	X	2"
MNL0275000	Tailstock Adapter 50mm	X	50mm

NL CAPTO DRIVEN

NL1500/2000/2500/3000 12 ST - NLX1500/2000/2500/3000 12 ST - NLX4000 - NZL2000/2500 - NZX2500 (BMT60) - NT4000/5000 SERIES - NTX2000/2500/3000 2ND GEN. 10 ST - CTX2500 (BMT60)

RADIAL DRIVEN TOOL COROMANT-CAPTO

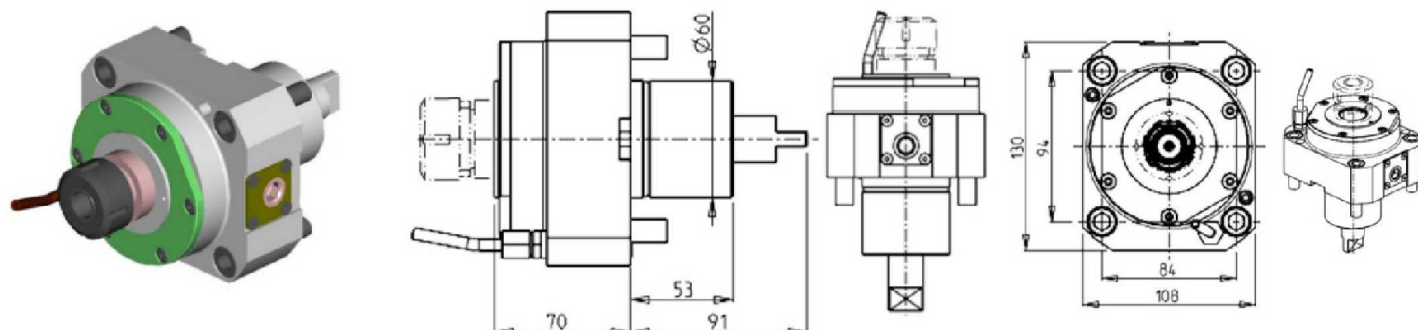

PartNumber	Description	I	RPM	Capto Size	Ext Cool
MNL0530140	Radial Capto C4	1:1	6000	C4	X
MNL0530150	Radial Capto C5	1:1	6000	C5	X

RADIAL DRIVEN TOOL COROMANT-CAPTO RPM=10,000

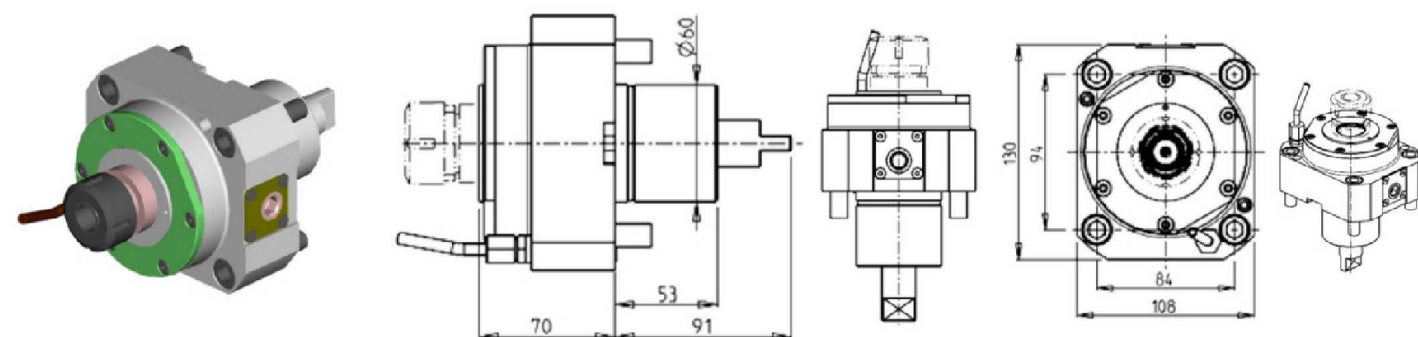

PartNumber	Description	Capto Size	I	RPM	Ext Cool
MNL0810140	Radial Capto C4 RPM=10,000	C4	1:1	10000	X
MNL0810150	Radial Capto C5 RPM=10,000	C5	1:1	10000	X

NL CAPTO DRIVEN

NL1500/2000/2500/3000 12 ST - NLX1500/2000/2500/3000 12 ST - NLX4000 - NZL2000/2500 - NZX2500 (BMT60) - NT4000/5000 SERIES - NTX2000/2500/3000 2ND GEN. 10 ST - CTX2500 (BMT60)

AXIAL DRIVEN TOOL COROMANT-CAPTO

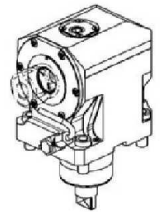
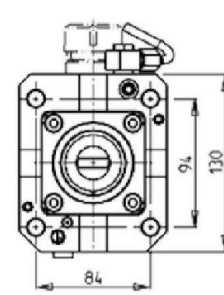
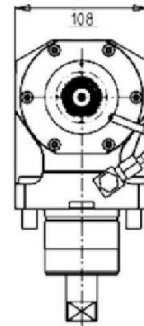
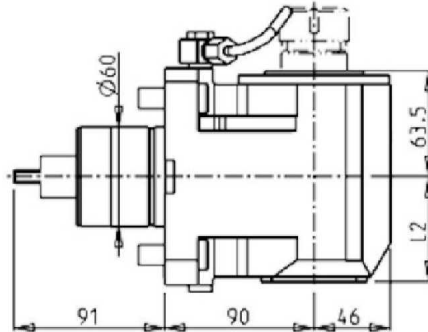
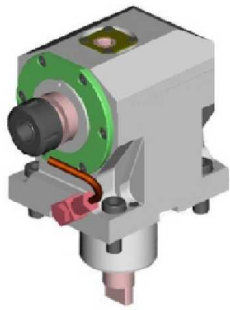

PartNumber	Description	Reversible	I	RPM	Capto Size	Cool Thru	Ext Cool	L2
MNL0520140	Axial Capto C4	X	1:1	6000	C4		X	63
MNL0520240	Axial Capto C4 Cool Thru*	X	1:1	6000	C4	X	X	75.5
MNL0520150	Axial Capto C5	X	1:1	6000	C5		X	63
MNL0520250	Axial Capto C5 Cool Thru*	X	1:1	6000	C5	X	X	75.5

* Coolant Thru tools are designed for 1000 psi.
They require 5 Micron Filtration and **CANNOT** be run dry.

AXIAL DRIVEN TOOL COROMANT-CAPTO RPM=10,000

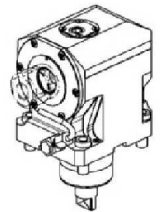
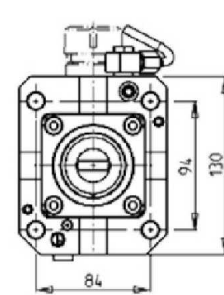
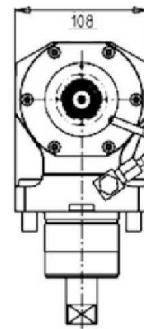
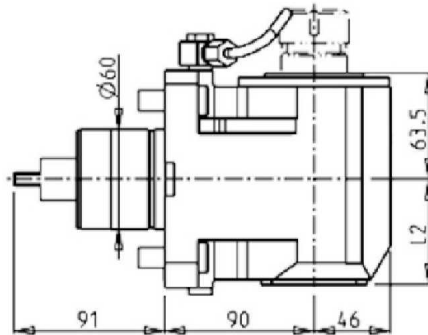
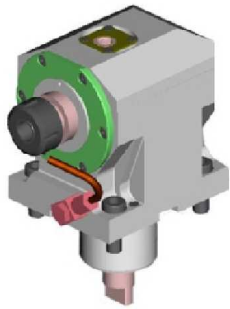

PartNumber	Description	Capto Size	Reversible	I	RPM	Cool Thru	Ext Cool	L2
MNL0800140	Axial C4 Capto RPM=10000	C4	X	1:1	10000		X	63
MNL0800240	Axial C4 Capto RPM=10000 Cool Thru*	C4	X	1:1	10000	X	X	75.5
MNL0800150	Axial C5 Capto RPM=10000	C5	X	1:1	10000		X	63
MNL0800250	Axial C5 Capto RPM=10000 Cool Thru*	C5	X	1:1	10000	X	X	75.5

* Coolant Thru tools are designed for 1000 psi.
They require 5 Micron Filtration and **CANNOT** be run dry.

NL CAPTO DRIVEN

NL1500/2000/2500/3000 12 ST - NLX1500/2000/2500/3000 12 ST - NLX4000 - NZL2000/2500 - NZX2500 (BMT60) - NT4000/5000 SERIES - CTX2500 (BMT60)

AXIAL OPPOSITE FACE TWIN DRIVEN TOOL 10,000 RPM CAPTO

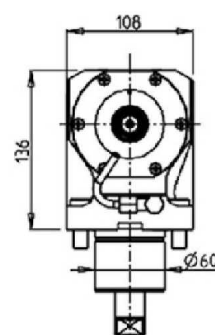
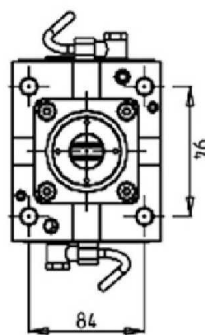
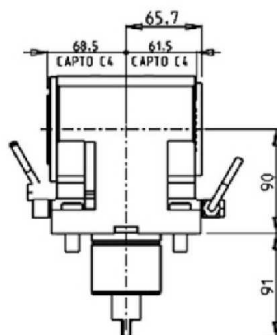

PartNumber	Description	Size	I	RPM	Reversible	Ext Cool
MNL1170240	Axial Opposite Face C4+C4 10,000 RPM	C4+C4	1:1	10000	X	X

NL CAPTO STATIC

NL1500/2000/2500/3000 12 ST - NLX1500/2000/2500/3000 12 ST - NLX4000 - NZL2000/2500 - NZX2500 (BMT60) - NT4000/5000 SERIES - NTX2000/2500/3000 2ND GEN. 10 ST - CTX2500 (BMT60)

SINGLE RADIAL STATIC TOOL COROMANT-CAPTO

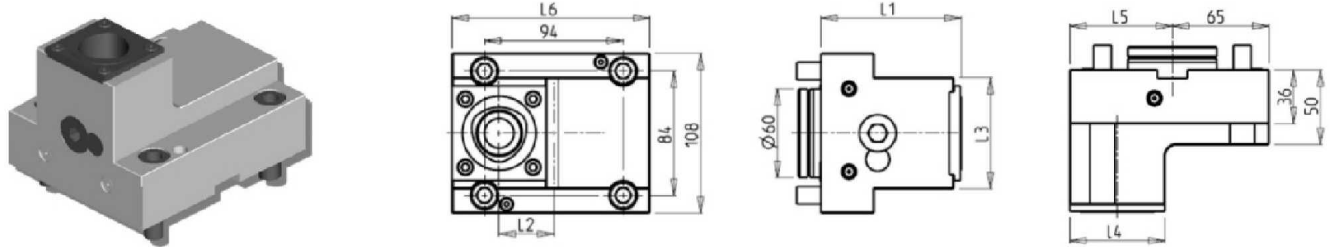

PartNumber	Description	# of Tools	Reversible	Capto Size	Cool Thru	L1	L2	L3	L4	L5	L6
MNL0464010	Single Radial Static Tool: Right C4 Capto	1	X	C4	X	90	45	63	48	69	134
MNL0464010LC	Single Radial Static Tool: Left C4 Capto	1	X	C4	X	90	45	63	48	69	134
MNL0465010	Single Radial Static Tool: Right C5 Capto	1	X	C5	X	95	37	75	64	69	134
MNL0465010LC	Single Radial Static Tool: Left C5 Capto	1	X	C5	X	95	37	75	64	69	134
MNL0465015	Single Radial Static Tool: Right C5 Capto	1	X	C5	X	95	62.5	75	64	94.5	159.5
MNL0465015LC	Single Radial Static Tool: Left C5 Capto	1	X	C5	X	95	62.5	75	64	94.5	159.5
MNL0466010	Single Radial Static Tool: Right C6 Capto	1	X	C6	X	108	55	108	94	97	162
MNL0466010LC	Single Radial Static Tool: Left C6 Capto	1	X	C6	X	108	55	108	94	97	162

DOUBLE RADIAL STATIC TOOL COROMANT-CAPTO

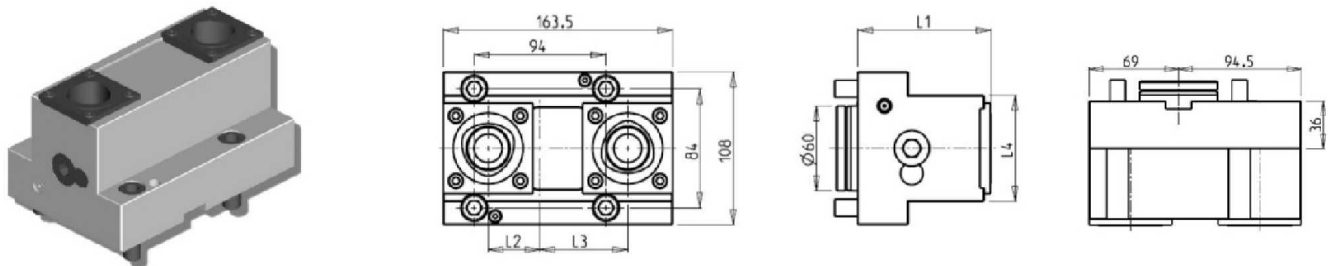

PartNumber	Description	# of Tools	Capto Size	Cool Thru	L1	L2	L3	L4
MNL0474020	Double Radial Static Tool: Right C4 Capto	2	C4	X	90	45	70.5	63
MNL0474020LC	Double Radial Static Tool: Left C4 Capto	2	C4	X	90	45	70.5	63
MNL0475020	Double Radial Static Tool: Right C5 Capto	2	C5	X	95	37	62.5	75
MNL0475020LC	Double Radial Static Tool: Left C5 Capto	2	C5	X	95	37	62.5	75

NL CAPTO STATIC

NL1500/2000/2500/3000 12 ST - NLX1500/2000/2500/3000 12 ST - NLX4000 - NZL2000/2500 - NZX2500 (BMT60) - NT4000/5000 SERIES - NTX2000/2500/3000 2ND GEN. 10 ST - CTX2500 (BMT60)

DOUBLE RADIAL 2+2 UPRIGHT POSITION STATIC TOOL COROMANT-CAPTO

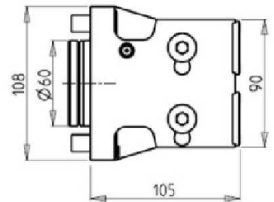
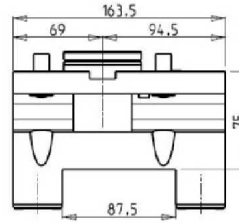
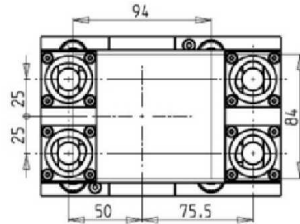
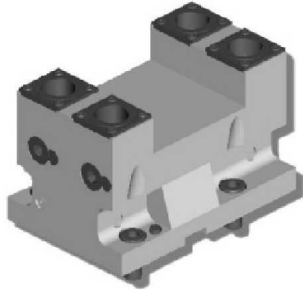

PartNumber	Description	# of Tools	Capto Size	Cool Thru
MNL0483240	Double Radial 2+2 Static Tool: Right C3 Capto	4	C3	X
MNL0483240LC	Double Radial 2+2 Static Tool: Left C3 Capto	4	C3	X

NL1500/2000/2500/3000 12 ST - NLX1500/2000/2500/3000 12 ST - NLX4000 - NZL2000/2500 - NZX2500 (BMT60) - NT4000/5000 SERIES - CTX2500 (BMT60)

DOUBLE RADIAL 3+3 UPRIGHT POSITION STATIC TOOL COROMANT-CAPTO

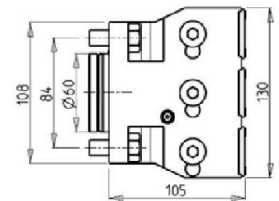
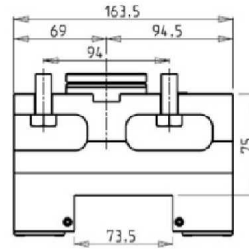
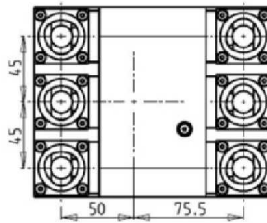
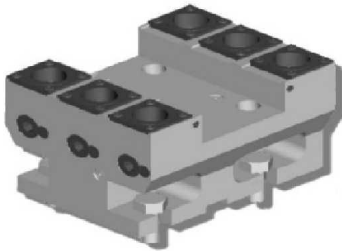

PartNumber	Description	# of Tools	Capto Size	Cool Thru
MNL0483260	Double Radial 3+3 Static Tool: Right C3 Capto	6	C3	X
MNL0483260LC	Double Radial 3+3 Static Tool: Left C3 Capto	6	C3	X

NL CAPTO STATIC

NL1500/2000/2500/3000 12 ST - NLX1500/2000/2500/3000 12 ST - NLX4000 - NZL2000/2500 - NZX2500 (BMT60) - NT4000/5000 SERIES - NTX2000/2500/3000 2ND GEN. 10 ST - CTX2500 (BMT60)

SINGLE AXIAL STATIC TOOL COROMANT-CAPTO

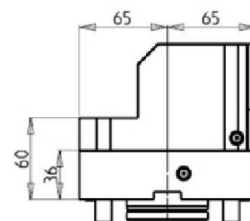
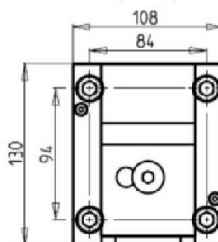
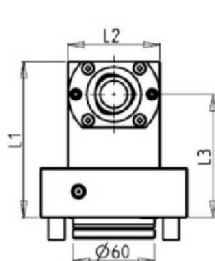
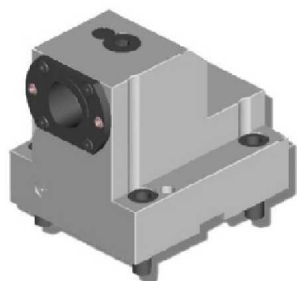

PartNumber	Description	# of Tools	Reversible	Capto Size	Cool Thru	L1	L2	L3
MNL0494010	Single Axial Static Tool: Right C4 Capto	1	X	C4	X	114	68	90
MNL0494010LC	Single Axial Static Tool: Left C4 Capto	1	X	C4	X	114	68	90
MNL0495010	Single Axial Static Tool: Right C5 Capto	1	X	C5	X	122	83	90
MNL0495010LC	Single Axial Static Tool: Left C5 Capto	1	X	C5	X	122	83	90
MNL0495015	Single Axial Static Tool: Right C5 Capto	1	X	C5	X	152	83	120
MNL0495015LC	Single Axial Static Tool: Left C5 Capto	1	X	C5	X	152	83	120
MNL0496010	Single Axial Static Tool: Right C6 Capto	1	X	C6	X	132	108	90
MNL0496010LC	Single Axial Static Tool: Left C6 Capto	1	X	C6	X	132	108	90

NLX2500 - NLX3000 - NLX4000 - CTX2500 (BMT60)

AXIAL SINGLE STATIC TOOL CAPTO C6

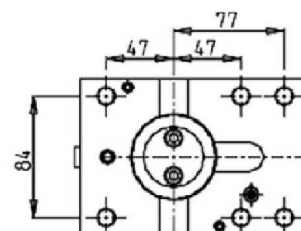
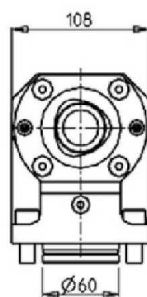
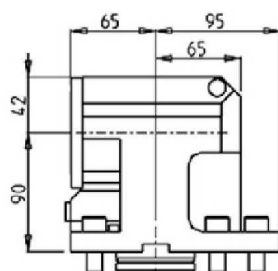
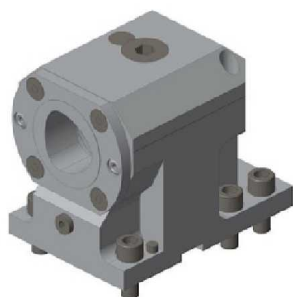

PartNumber	Description	# of Tools	Cool Thru	Ext Cool	Size
MNL1196010	Axial Single Static Tool Capto C6 Right Version	1	X	X	C6
MNL1196010LC	Axial Single Static Tool Capto C6 Left Version	1	X	X	C6

NL CAPTO STATIC

NL1500/2000/2500/3000 12 ST - NLX1500/2000/2500/3000 12 ST - NLX4000 - NZL2000/2500 - NZX2500 (BMT60) - NT4000/5000 SERIES - NTX2000/2500/3000 2ND GEN. 10 ST - CTX2500 (BMT60)

SINGLE AXIAL REAR-SET STATIC TOOL COROMANT-CAPTO

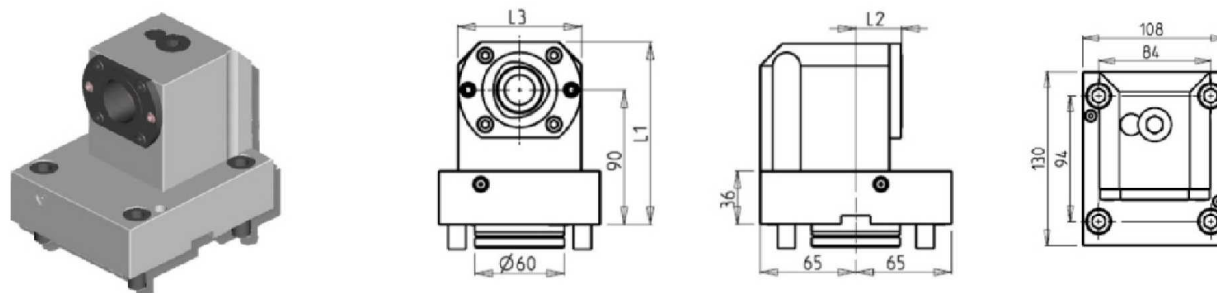

PartNumber	Description	# of Tools	Reversible	Capto Size	Cool Thru	L1	L2	L3
MNL0514010	Single Axial Rear-Set Static: Right C4 Capto	1	X	C4	X	114	21	68
MNL0514010LC	Single Axial Rear-Set Static: Left C4 Capto	1	X	C4	X	114	21	68
MNL0515010	Single Axial Rear-Set Static: Right C5 Capto	1	X	C5	X	122	31	83
MNL0515010LC	Single Axial Rear-Set Static: Left C5 Capto	1	X	C5	X	122	31	83

NL1500/2000/2500/3000 12 ST - NLX1500/2000/2500/3000 12 ST - NLX4000 - NZL2000/2500 - NZX2500 (BMT60) - NT4000/5000 SERIES - CTX2500 (BMT60)

DOUBLE AXIAL OPPOSITE FACE STATIC TOOL COROMANT-CAPTO

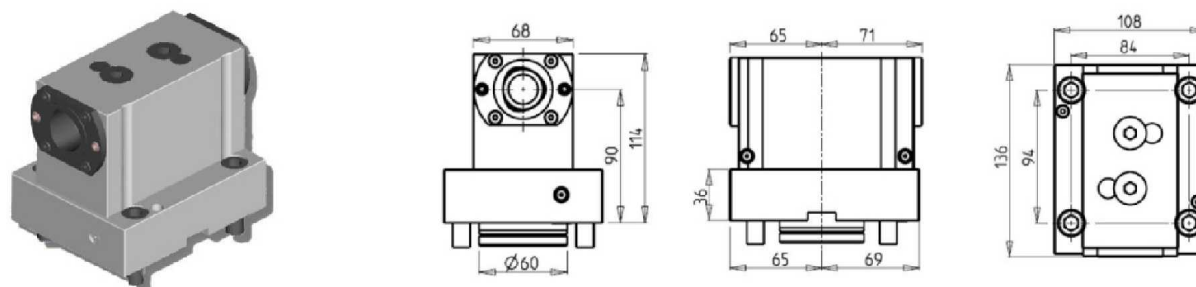

PartNumber	Description	# of Tools	Reversible	Capto Size	Cool Thru
MNL0504020	Opp. Face Twin Axial Static Tool: Right C4 Capto	1+1	X	C4	X
MNL0504020LC	Opp. Face Twin Axial Static Tool: Left C4 Capto	1+1	X	C4	X

NZ DRIVEN

NZ1500/2000 - NZX1500/2000 - NZX2500 - NT3000 SERIES - NL1500/2000/2500 20 ST - NLX1500/2000/2500 20 ST - NT1000/2000 - NTX500 - NTX1000/2000 - NTX1000/2000/2500/3000 2ND GEN. 12 ST - DURATURN 2050MC/2550MC - NRX2000 - ALX1500/2000/2500 - ECOTURN 450

RADIAL DRIVEN TOOL

*Our Radial Coolant Thru holders **can only** be used on a **2012 or newer machine.**

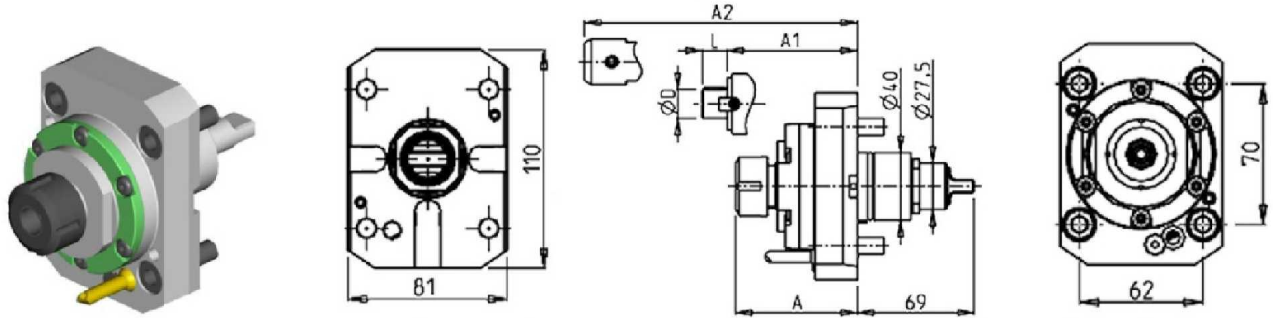

PartNumber	Description	Mori Ref	Spindle	I	RPM	Cool Thru	Ext Cool	A	A1	A2	D	L
MNZ0020120	Radial ER20	T32254	ER20	1:1	6000		X	72.16				
MNZ0020125	Radial ER25	T32274	ER25	1:1	6000		X	73.16				
MNZ0021225	Radial ER25 Cool Thru*		ER25	1:1	6000	X	X	83.66				
MNZ0020132	Radial ER32		ER32	1:1	6000		X	76.16				
MNZ0021232	Radial ER32 Cool Thru*		ER32	1:1	6000	X	X	86.66				
MNZ0020419	Radial Mill Head 3/4"x3/4"		3/4"X3/4"	1:1	6000		X		54.5		3/4"	3/4"
MNZ0020416	Radial Mill Head 16x17mm		16x17	1:1	6000		X		54.5		16	17
MNZ0020422	Radial Mill Head 22x19mm		22x19	1:1	6000		X		54.5		22	19
MNZ0020308	Radial Weldon 8		Weldon 8	1:1	6000		X			72.5		
MNZ0020310	Radial Weldon 10		Weldon 10	1:1	6000		X			74.5		
MNZ0020312	Radial Weldon 12		Weldon 12	1:1	6000		X			77		
MNZ0020316	Radial Weldon 16		Weldon 16	1:1	6000		X			79.5		

* Coolant Thru tools are designed for 1000 psi.
They require 5 Micron Filtration and **CANNOT** be run dry.

NZ DRIVEN

NZ1500/2000 - NZX1500/2000 - NZX2500 - NT3000 SERIES - NL1500/2000/2500 20 ST - NLX1500/2000/2500 20 ST - NT1000/2000 - NTX500 - NTX1000/2000 - NTX1000/2000/2500/3000 2ND GEN. 12 ST - DURATURN 2050MC/2550MC - NRX2000 - ALX1500/2000/2500 - ECOTURN 450

QUICK CHANGE RADIAL MTSK DRIVEN TOOL

Please see Accessories for MTSK Clamping Units

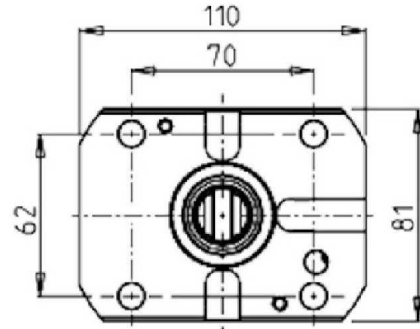
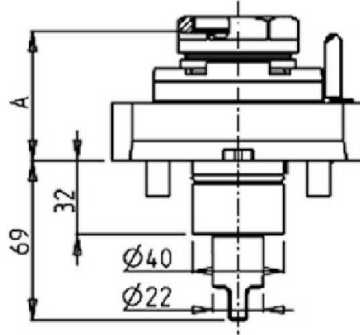
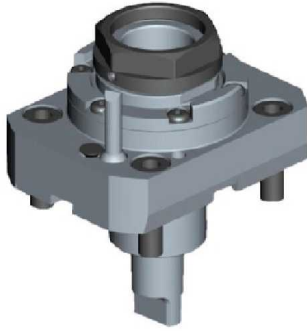

PartNumber	Description	Spindle	I	RPM	Cool Thru	Ext Cool	A
MNZ0410140	Radial MTSK-40 Driven Tool	MTSK-40	1:1	6000		X	56
MNZ0410240	Radial MTSK-40 Driven Tool Cool Thru*	MTSK-40	1:1	6000	X	X	68

* Coolant Thru tools are designed for 1000 psi.
They require 5 Micron Filtration and **CANNOT** be run dry.

RADIAL REINFORCED DRIVEN TOOL

*Our Radial Coolant Thru holders **can only** be used on a **2012 or newer machine**.

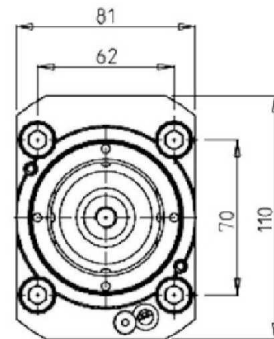
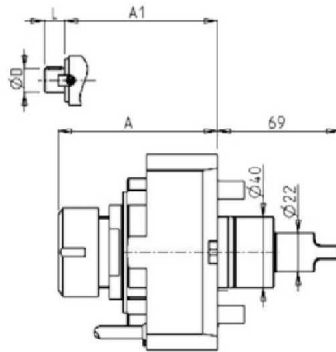

PartNumber	Description	Spindle	I	RPM	Cool Thru	Ext Cool	A	A1	D	L
MNZ0360132	Radial Reinforced ER32	ER32	1:1	6000		X	89.66			
MNZ0730440	Radial Reinforced ERA40 Cool Thru*	ERA40	1:1	6000	X	X	89.7			
MNZ0360519	Radial Reinforced Mill Head 3/4"x3/4"	3/4"x3/4"	1:1	6000		X		68	3/4"	3/4"
MNZ0360516	Radial Reinforced Mill Head 16x17mm	16x17	1:1	6000		X		68	16	17
MNZ0360522	Radial Reinforced Mill Head 22x19mm	22x19	1:1	6000		X		68	22	19

* Coolant Thru tools are designed for 1000 psi.
They require 5 Micron Filtration and **CANNOT** be run dry.

NZ DRIVEN

NZ1500/2000 - NZX1500/2000 - NZX2500 - NL1500/2000/2500 20 ST - NLX1500/2000/2500 20 ST - NTX500 - NTX1000/2000 - NTX1000/2000/2500/3000 2ND GEN. 12 ST - NRX2000 - ALX1500/2000/2500

RADIAL DRIVEN TOOL 12,000 RPM

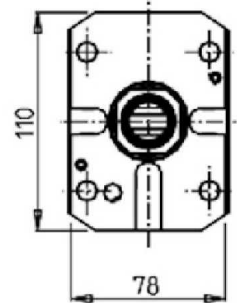
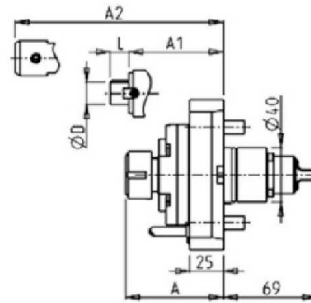
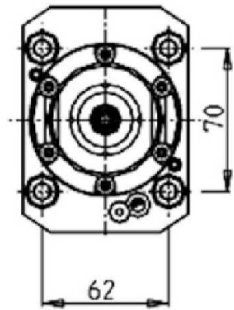
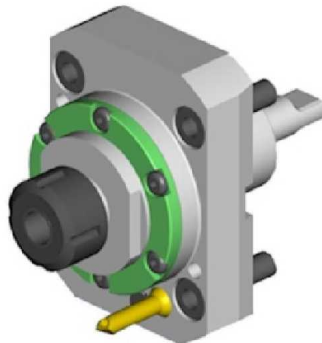

PartNumber	Description	Spindle	I	RPM	Cool Thru	Ext Cool	A	A1	A2	D	L
MNZ0440116	Radial ER16 12,000 RPM	ER16	1:1	12000		X	70.76				
MNZ0440120	Radial ER20 12,000 RPM	ER20	1:1	12000		X	72.16				
MNZ0440125	Radial ER25 12,000 RPM	ER25	1:1	12000		X	73.16				
MNZ0440225	Radial ER25 12,000 RPM Cool Thru*	ER25	1:1	12000	X	X	83.66				
MNZ0440132	Radial ER32 12,000 RPM	ER32	1:1	12000		X	76.16				
MNZ0440232	Radial ER32 12,000 RPM Cool Thru*	ER32	1:1	12000	X	X	86.66				
MNZ0440416	Radial Mill Head 16x17mm 12,000 RPM	16x17	1:1	12000		X		54.5		16	17
MNZ0440422	Radial Mill Head 22x19mm 12,000 RPM	22x19	1:1	12000		X		54.5		22	19
MNZ0440419	Radial Mill Head 3/4"x3/4" 12,000 RPM	3/4"x3/4"	1:1	12000		X		54.5		3/4"	3/4"
MNZ0440308	Radial Weldon 8 12,000 RPM	Weldon 8	1:1	12000		X			72.5		
MNZ0440310	Radial Weldon 10 12,000 RPM	Weldon 10	1:1	12000		X			74.5		
MNZ0440312	Radial Weldon 12 12,000 RPM	Weldon 12	1:1	12000		X			77		
MNZ0440316	Radial Weldon 16 12,000 RPM	Weldon 16	1:1	12000		X			79.5		

* Coolant Thru tools are designed for 1000 psi.
They require 5 Micron Filtration and **CANNOT** be run dry.

NZ DRIVEN

NZ1500/2000 - NZX1500/2000 - NZX2500 - NL1500/2000/2500 20 ST - NLX1500/2000/2500 20 ST - NTX500 - NTX1000/2000 - NTX1000/2000/2500/3000 2ND GEN. 12 ST - NRX2000 - ALX1500/2000/2500

RADIAL DRIVEN TOOL 12,000 RPM COOL THRU*

*Our Radial Coolant Thru holders **can only** be used on a **2012 or newer machine**.

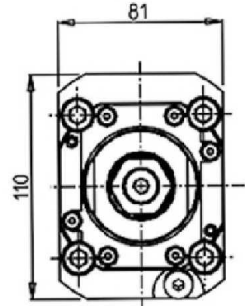
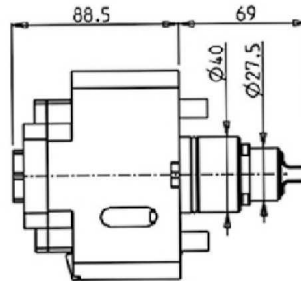
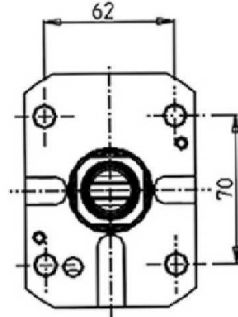
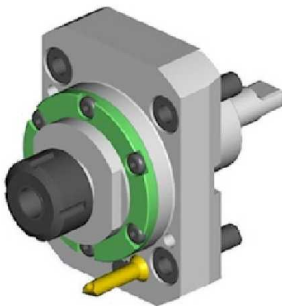

PartNumber	Description	Spindle	I	RPM	Cool Thru	Ext Cool
MNZ0460125	Radial ERA25 Cool Thru*	ERA25	1:1	12000	X	X

*Coolant Thru tools are designed for 400 psi MAX.
They require 5 Micron Filtration and **CANNOT** be run dry.

QUICK CHANGE RADIAL MTSK DRIVEN TOOL 12,000 RPM

Please see Accessories for MTSK Clamping Units

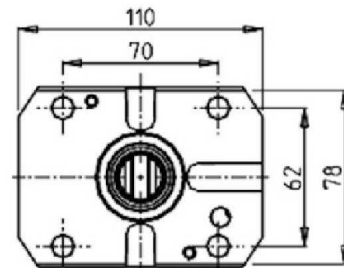
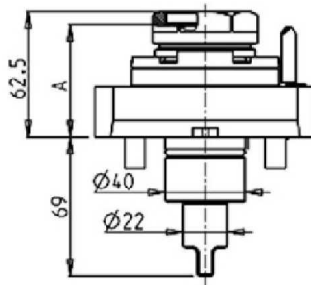
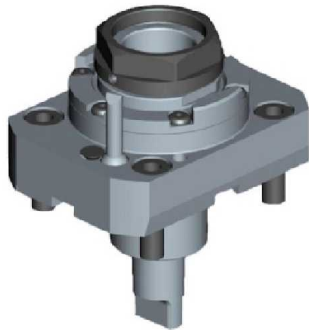

PartNumber	Description	Spindle	I	RPM	Cool Thru	Ext Cool	A
MNZ0450140	Radial MTSK-40 12,000 RPM	MTSK-40	1:1	12000		X	56
MNZ0450240	Radial MTSK-40 12,000 RPM Cool Thru*	MTSK-40	1:1	12000	X	X	68

* Coolant Thru tools are designed for 1000 psi.
They require 5 Micron Filtration and **CANNOT** be run dry.

NZ DRIVEN

NZ1500/2000 - NZX1500/2000 - NZX2500 - NT3000 SERIES - NL1500/2000/2500 20 ST - NLX1500/2000/2500 20 ST - NT1000/2000 - NTX500 - NTX1000/2000 - NTX1000/2000/2500/3000 2ND GEN. 12 ST - DURATURN 2050MC/2550MC - NRX2000 - ALX1500/2000/2500 - ECOTURN 450

RADIAL DRIVEN TOOL HIGH PRESSURE COOL THRU*

*Our Radial Coolant Thru holders **can only** be used on a **2012 or newer machine.**

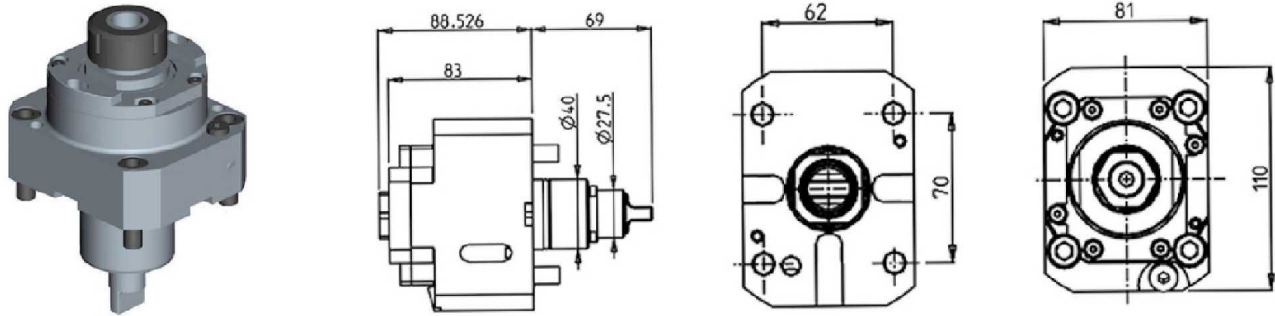

PartNumber	Description	Spindle	I	RPM	Cool Thru	Ext Cool
MNZ0340125	Radial ERA25 High Pressure Cool Thru*	ERA25	1:1	6000	X	X

* Coolant Thru tools are designed for 1000 psi.
They require 5 Micron Filtration and **CANNOT** be run dry.

NZ DRIVEN

NZ1500/2000 - NZX1500/2000 - NZX2500 - NT3000 SERIES - NL1500/2000/2500 20 ST - NLX1500/2000/2500 20 ST - NT1000/2000 - NTX500 - NTX1000/2000 - NTX1000/2000/2500/3000 2ND GEN. 12 ST - DURATURN 2050MC/2550MC - NRX2000 - ALX1500/2000/2500 - ECOTURN 450

RADIAL RE-DIRECTED DRIVEN TOOL IN Z BY 90mm

*Our Radial Coolant Thru holders **can only** be used on a **2012 or newer machine.**

Warning: This tool can not be mounted on NT3000 Series

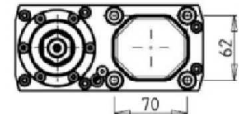
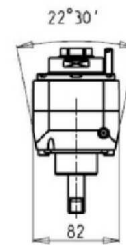
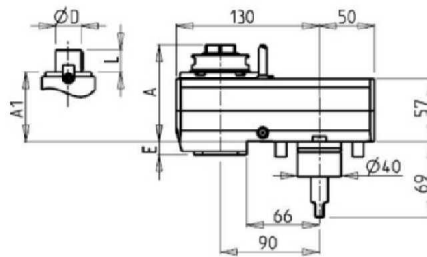
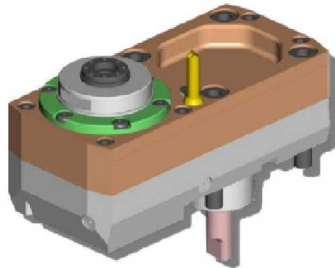

PartNumber	Description	Spindle	Reversible	I	RPM	Cool Thru	Ext Cool	A	A1	D	L	E
MNZ0060220	Radial ERA20 Redirected	ERA20	X	1:1	6000		X	81.73				12
MNZ0060225	Radial ERA25 Redirected	ERA25	X	1:1	6000		X	87.53				12
MNZ0060425	Radial ERA25 Redirected Cool Thru*	ERA25	X	1:1	6000	X	X	87.53				22
MNZ0060232	Radial ERA32 Redirected	ERA32	X	1:1	6000		X	95.03				12
MNZ0060432	Radial ERA32 Redirected Cool Thru*	ERA32	X	1:1	6000	X	X	95.03				22
MNZ0060219	Radial Mill Head 3/4"x3/4" Redirected	3/4"x3/4"	X	1:1	6000		X		75.5	3/4"	3/4"	12
MNZ0060216	Radial Mill Head 16x17mm Redirected	16x17	X	1:1	6000		X		75.5	16	17	12
MNZ0060222	Radial Mill Head 22x19mm Redirected	22x19	X	1:1	6000		X		75.5	22	19	12

* Coolant Thru tools are designed for 1000 psi.
They require 5 Micron Filtration and **CANNOT** be run dry.

NZ DRIVEN

NZ1500/2000 - NZX1500/2000 - NZX2500 - NT3000 SERIES - NL1500/2000/2500 20 ST - NLX1500/2000/2500 20 ST - NT1000/2000 - NTX500 - NTX1000/2000 - NTX1000/2000/2500/3000 2ND GEN. 12 ST - DURATURN 2050MC/2550MC - NRX2000 - ALX1500/2000/2500 - ECOTURN 450

RADIAL GEARED-DOWN 2:1 RE-DIRECTED IN Z BY 90mm DRIVEN TOOL

*Our Radial Coolant Thru holders **can only** be used on a **2012 or newer machine.**

Warning: This tool can not be mounted on NT3000 Series

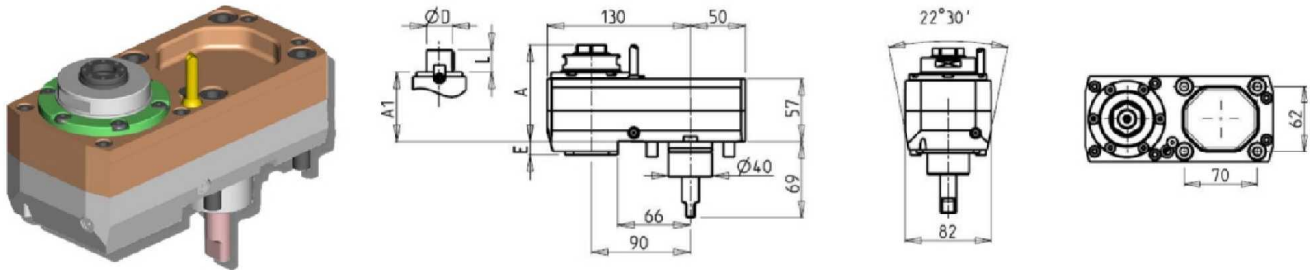

PartNumber	Description	Spindle	Reversible	I	RPM	Cool Thru	Ext Cool	A	A1	D	L	E
MNZ0060125	Radial Geared-Down 2:1 ERA25 Redirected	ERA25	X	2:1	3000		X	87.53				12
MNZ0060525	Radial Geared-Down 2:1 ERA25 Cool Thru*	ERA25	X	2:1	3000	X	X	87.53				22
MNZ0060132	Radial Geared-Down 2:1 ERA32 Redirected	ERA32	X	2:1	3000		X	95.03				12
MNZ0060532	Radial Geared-Down 2:1 ERA32 Cool Thru*	ERA32	X	2:1	3000	X	X	95.03				22
MNZ0060119	Radial Geared-Down 2:1 Redirected Mill Head	3/4"x3/4"	X	2:1	3000		X	75.5	3/4"	3/4"		12
MNZ0060116	Radial Geared-Down 2:1 Redirected Mill Head	16x17	X	2:1	3000		X	75.5	16	17		12
MNZ0060122	Radial Geared-Down 2:1 Redirected Mill Head	22x19	X	2:1	3000		X	75.5	22	19		12

* Coolant Thru tools are designed for 1000 psi.
They require 5 Micron Filtration and **CANNOT** be run dry.

NZ DRIVEN

NZ1500/2000 - NZX1500/2000 - NZX2500 - NT3000 SERIES - NL1500/2000/2500 20 ST - NLX1500/2000/2500 20 ST - NT1000/2000 - NTX500 - NTX1000/2000 - NTX1000/2000/2500/3000 2ND GEN. 12 ST - DURATURN 2050MC/2550MC - NRX2000 - ALX1500/2000/2500 - ECOTURN 450

RADIAL GEARED-UP 1:2 RE-DIRECTED IN Z BY 90mm DRIVEN TOOL

*Our Radial Coolant Thru holders **can only** be used on a **2012 or newer machine**.

Warning: This tool can not be mounted on NT3000 Series

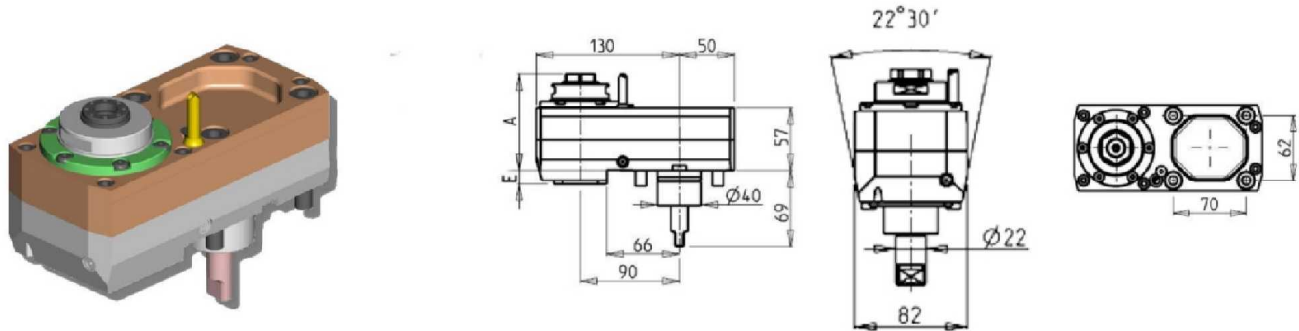

PartNumber	Description	Spindle	Reversible	I	RPM	Cool Thru	Ext Cool	A	E
MNZ0060320	Radial Geared-Up 1:2 ERA20 Redirected	ERA20	X	1:2	12000		X	88.73	12
MNZ0060620	Radial Geared-Up 1:2 ERA20 Cool Thru*	ERA20	X	1:2	12000	X	X	88.73	22
MNZ0060325	Radial Geared-Up 1:2 ERA25 Redirected	ERA25	X	1:2	12000		X	94.53	12

* Coolant Thru tools are designed for 1000 psi.
They require 5 Micron Filtration and **CANNOT** be run dry.

NZ1500/2000 - NZX1500/2000 - NZX2500 - NL1500/2000/2500 20 ST - NLX1500/2000/2500 20 ST - NTX500 - NTX1000/2000 - NTX1000/2000/2500/3000 2ND GEN. 12 ST - NRX2000 - ALX1500/2000/2500

RADIAL DRIVEN TOOL RE-DIRECTED IN Z BY 36MM 12,000 RPM

*Our Radial Coolant Thru holders **can only** be used on a **2012 or newer machine**.

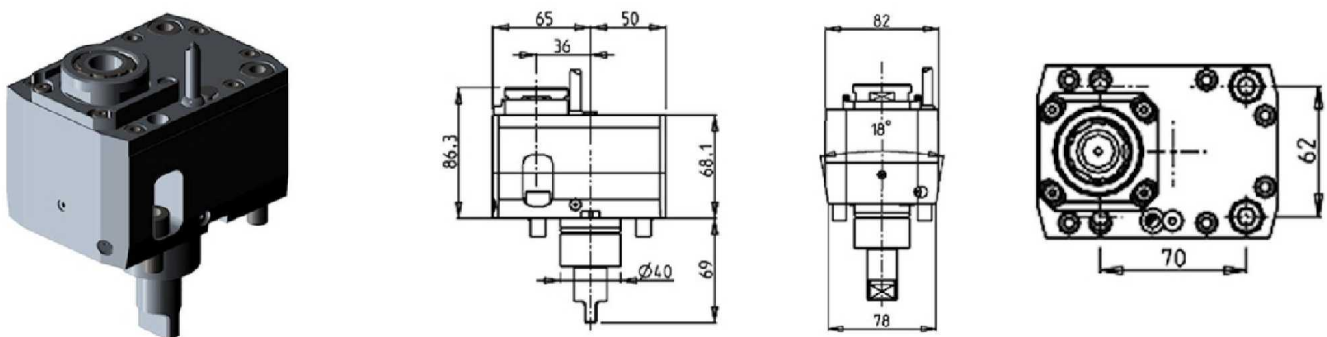

PartNumber	Description	Spindle	I	RPM	Reversible	Cool Thru	Ext Cool
MNZ0570325	Radial Driven Tool Re-Directed in Z ERA25	ERA25	1:1	12000	X		X
MNZ0570425	Radial Driven Tool in Z ERA25 Cool Thru*	ERA25	1:1	12000	X	X	X

*Coolant Thru tools are designed for 400 psi MAX.
They require 5 Micron Filtration and **CANNOT** be run dry.

NZ DRIVEN

NZ1500/2000 - NZX1500/2000 - NT3000 SERIES - NL1500/2000/2500 20 ST - NLX1500/2000/2500 20 ST - NT1000/2000 - NTX500 - NTX1000/2000/2500/3000 2ND GEN. 12 ST - DURATURN 2050MC/2550MC - ALX1500/2000/2500 - ECOTURN 450

RADIAL SINGLE SIDE TWIN HEAD DRIVEN TOOL IN Y AXIS

These tools can NOT be mounted side by side on the turret.

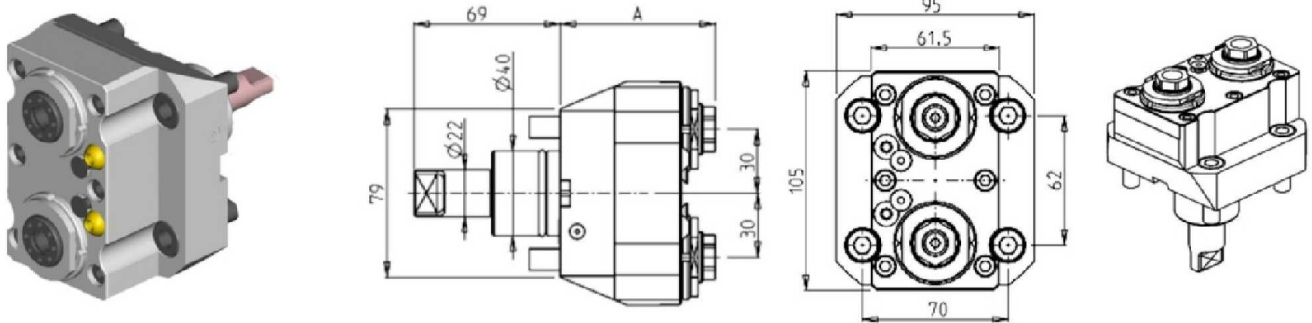

PartNumber	Description	Spindle	I	RPM	Cool Thru	Ext Cool	A
MNZ0030416	Radial Double Outlet ERA16	ERA16	1:1	6000		X	73.13
MNZ0030516	Radial Double Outlet ERA16 Cool Thru*	ERA16	1:1	6000	X	X	83.13
MNZ0030420	Radial Double Outlet ER20	ER20	1:1	6000		X	89.66
MNZ0680220	Radial Double Outlet ER20 Cool Thru*	ER20	1:1	6000	X	X	96.16

* Coolant Thru tools are designed for 1000 psi.
They require 5 Micron Filtration and **CANNOT** be run dry.

RADIAL SINGLE SIDE TWIN HEAD DRIVEN TOOL IN Y

*Our Radial Coolant Thru holders **can only** be used on a **2012 or newer machine.**

These tools CAN be mounted side by side on the turret.

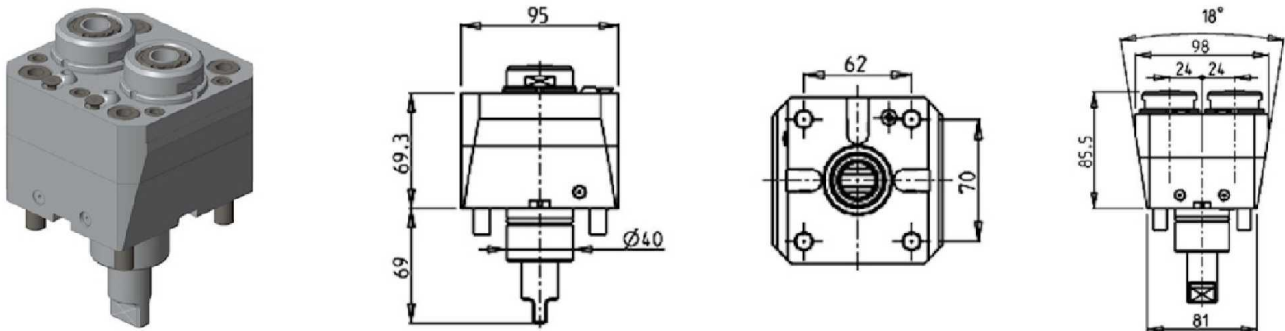

PartNumber	Description	Spindle	I	RPM	Cool Thru	Ext Cool
MNZ0690320	Radial Single Side Twin ERA20	ERA20	1:1	6000		X
MNZ0690420	Radial Single Side Twin ERA20 Cool Thru*	ERA20	1:1	6000	X	X

* Coolant Thru tools are designed for 1000 psi.
They require 5 Micron Filtration and **CANNOT** be run dry.

NZ DRIVEN

NZ1500/2000 - NZX1500/2000 - NT3000 SERIES - NL1500/2000/2500 20 ST - NLX1500/2000/2500 20 ST - NT1000/2000 - NTX500 - NTX1000/2000/2500/3000 2ND GEN. 12 ST - DURATURN 2050MC/2550MC - ALX1500/2000/2500 - ECOTURN 450

RADIAL 4 HEAD DRIVEN TOOL

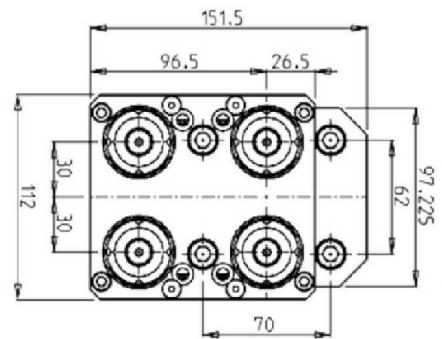
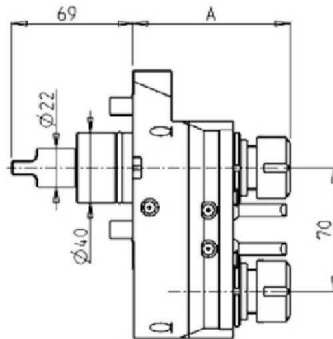
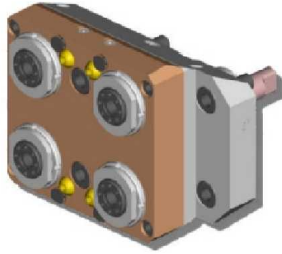

PartNumber	Description	# of Tools	Reversible	Spindle	I	RPM	Ext Cool	A
MNZ0030116	Radial 4-Outlet ER16	4	X	ER16	1:1	6000	X	67.26
MNZ0030120	Radial 4-Outlet ER20	4	X	ER20	1:1	6000	X	89.66

Note : Wrenches are provided with the purchase of Specialty Toolholders

NZ DRIVEN

NZ1500/2000 - NZX1500/2000 - NZX2500 - NT3000 SERIES - NL1500/2000/2500 20 ST - NLX1500/2000/2500 20 ST - NT1000/2000 - NTX500 - NTX1000/2000 - NTX1000/2000/2500/3000 2ND GEN. 12 ST - DURATURN 2050MC/2550MC - NRX2000 - ALX1500/2000/2500 - ECOTURN 450

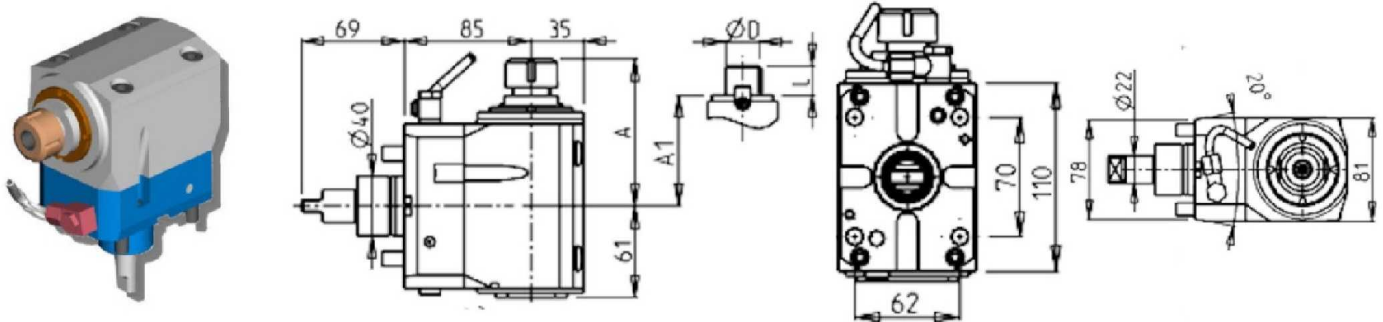
AXIAL DRIVEN TOOL H=85mm

PartNumber	Description	Mori Ref	Reversible	Spindle	I	RPM	Cool Thru	Ext Cool	A	A1	B	D	L
MNZ0010120	Axial ER20 Standard	T32255	X	ER20	1:1	6000		X	98.16		61		
MNZ0010125	Axial ER25 Standard	T32275	X	ER25	1:1	6000		X	99.16		61		
MNZ0010225	Axial ER25 Cool Thru*		X	ER25	1:1	6000	X	X	99.16		71		
MNZ0010132	Axial ER32 Standard		X	ER32	1:1	6000		X	102.16		61		
MNZ0010232	Axial ER32 Cool Thru*		X	ER32	1:1	6000	X	X	102.76		71		
MNZ0011919	Axial Mill Head 3/4"x3/4"		X	3/4"x3/4"	1:1	6000		X		77	61	3/4"	3/4"
MNZ0011617	Axial Mill Head 16x17mm		X	16x17	1:1	6000		X		76.5	61	16	17
MNZ0012219	Axial Mill Head 22x19mm		X	22x19	1:1	6000		X		78.5	61	22	19
MNZ0012721	Axial Mill Head 27x21mm		X	27x21	1:1	6000		X		79.5	61	27	21

* Coolant Thru tools are designed for 1000 psi.
They require 5 Micron Filtration and **CANNOT** be run dry.

QUICK CHANGE AXIAL MTSK DRIVEN TOOL

Please see Accessories for MTSK Clamping Units

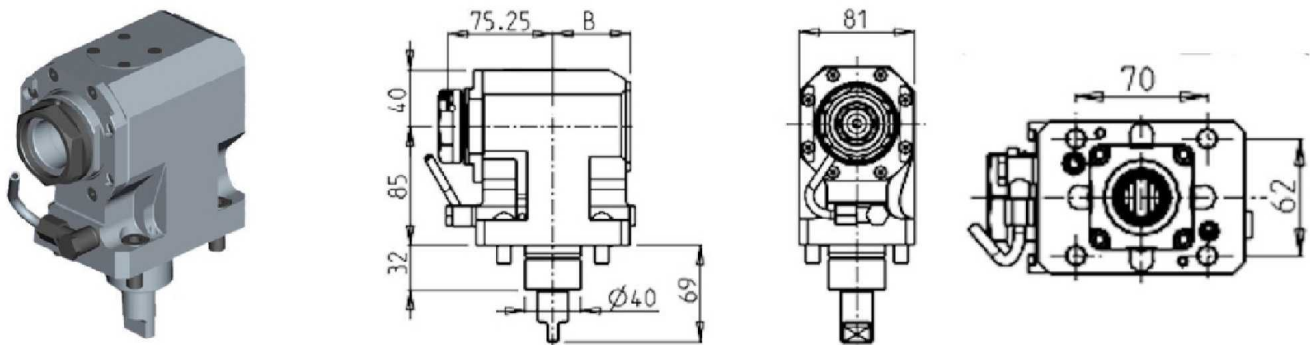

PartNumber	Description	Spindle	Reversible	I	RPM	Cool Thru	Ext Cool	B
MNZ0400140	Axial MTSK-40 Driven	MTSK-40	X	1:1	6000		X	55.5
MNZ0400240	Axial MTSK-40 Driven Cool Thru*	MTSK-40	X	1:1	6000	X	X	68

* Coolant Thru tools are designed for 1000 psi.
They require 5 Micron Filtration and **CANNOT** be run dry.

NZ DRIVEN

NZ1500/2000 - NZX1500/2000 - NZX2500 - NL1500/2000/2500 20 ST - NLX1500/2000/2500 20 ST - NTX500 - NTX1000/2000 - NTX1000/2000/2500/3000 2ND GEN. 12 ST - NRX2000 - ALX1500/2000/2500

AXIAL DRIVEN TOOL H=85 12,000 RPM

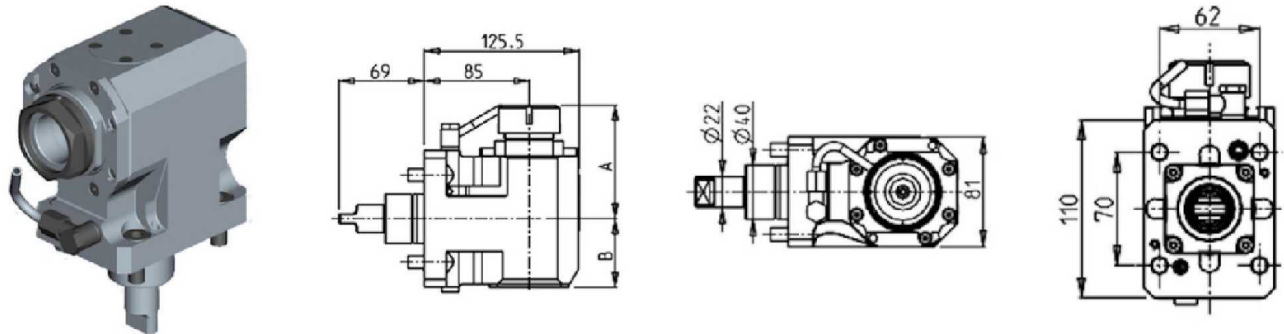

PartNumber	Description	Spindle	I	RPM	Reversible	Cool Thru	Ext Cool	A	B
MNZ0470116	Axial ER16 12,000 RPM	ER16	1:1	12000	X		X	86	55.5
MNZ0470125	Axial ER25 12,000 RPM	ER25	1:1	12000	X		X	88.4	55.5
MNZ0470225	Axial ER25 12,000 RPM Cool Thru*	ER25	1:1	12000	X	X	X	88.4	68
MNZ0470132	Axial ER32 12,000 RPM	ER32	1:1	12000	X		X	91.4	55.5
MNZ0470232	Axial ER32 12,000 RPM Cool Thru*	ER32	1:1	12000	X	X	X	91.4	68

* Coolant Thru tools are designed for 1000 psi.
They require 5 Micron Filtration and **CANNOT** be run dry.

QUICK CHANGE AXIAL MTSK DRIVEN TOOL 12,000 RPM

Please see Accessories for MTSK Clamping Units

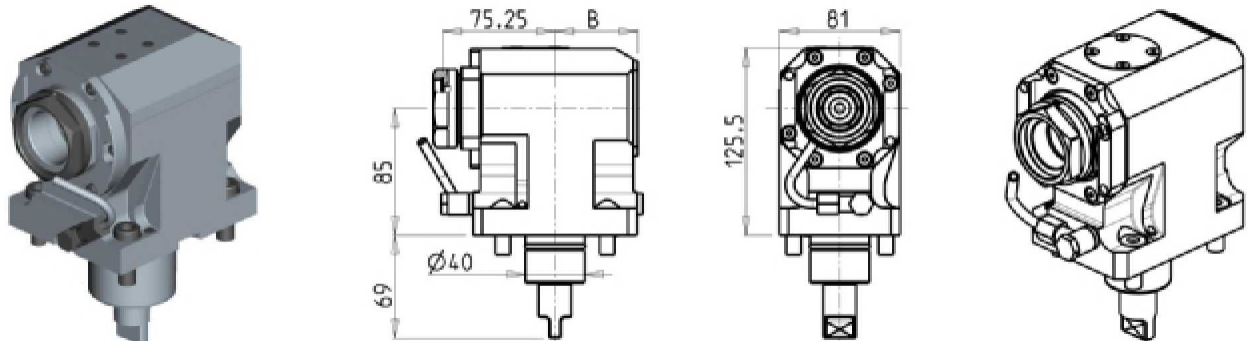

PartNumber	Description	Spindle	I	RPM	Reversible	Cool Thru	Ext Cool	B
MNZ0480140	Axial MTSK-40 12,000 RPM	MTSK-40	1:1	12000	X		X	55.5
MNZ0480240	Axial MTSK-40 12,000 RPM Cool Thru*	MTSK-40	1:1	12000	X	X	X	68

* Coolant Thru tools are designed for 1000 psi.
They require 5 Micron Filtration and **CANNOT** be run dry.

NZ DRIVEN

NZ1500/2000 - NZX1500/2000 - NT3000 SERIES - NL1500/2000/2500 20 ST - NLX1500/2000/2500 20 ST - NT1000/2000 - NTX500 - NTX1000/2000 - NTX1000/2000/2500/3000 2ND GEN. 12 ST - DURATURN 2050MC/2550MC - ALX1500/2000/2500

AXIAL DRIVEN TOOL H=100mm

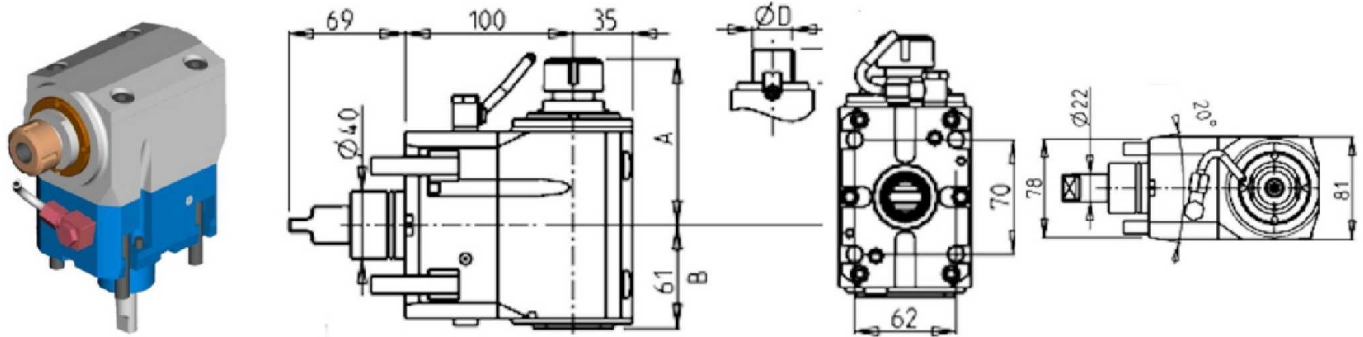

PartNumber	Description	Spindle	Reversible	I	RPM	Cool Thru	Ext Cool	A	A1	B	D	L
MNZ0210120	Axial ER20	ER20	X	1:1	6000		X	98.16		61		
MNZ0210125	Axial ER25	ER25	X	1:1	6000		X	99.16		61		
MNZ0210225	Axial ER25 Cool Thru*	ER25	X	1:1	6000	X	X	99.16		71		
MNZ0210132	Axial ER32	ER32	X	1:1	6000		X	102.16		61		
MNZ0210232	Axial ER32 Cool Thru*	ER32	X	1:1	6000	X	X	102.76		71		
MNZ0211919	Axial Mill Head 3/4"x3/4"	3/4"x3/4"	X	1:1	6000		X		77	61	3/4"	3/4"
MNZ0211617	Axial Mill Head 16x17mm	16X17	X	1:1	6000		X		76.5	61	16	17
MNZ0212219	Axial Mill Head 22x19mm	22X19	X	1:1	6000		X		78.5	61	22	19
MNZ0212721	Axial Mill Head 27x21mm	27X21	X	1:1	6000		X		79.5	61	27	21

* Coolant Thru tools are designed for 1000 psi.
They require 5 Micron Filtration and **CANNOT** be run dry.

NZ DRIVEN

NZ1500/2000 - NZX1500/2000 - NZX2500 - NT3000 SERIES - NL1500/2000/2500 20 ST - NLX1500/2000/2500 20 ST - NT1000/2000 - NTX500 - NTX1000/2000 - NTX1000/2000/2500/3000 2ND GEN. 12 ST - DURATURN 2050MC/2550MC - NRX2000 - ALX1500/2000/2500 - ECOTURN 450

AXIAL GEARED-DOWN 2:1 DRIVEN TOOL

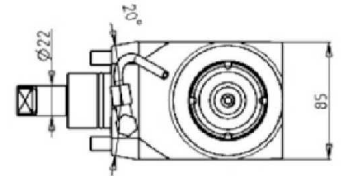
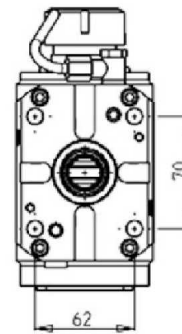
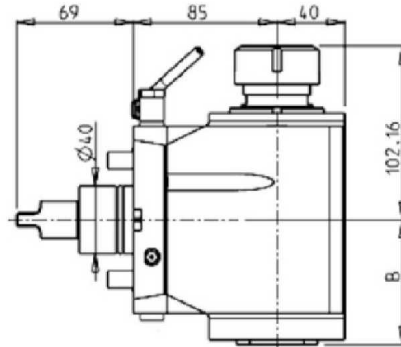
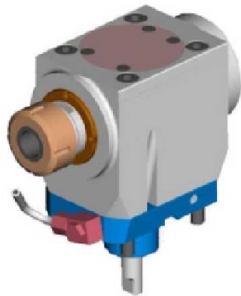

PartNumber	Description	Spindle	Reversible	I	RPM	Cool Thru	Ext Cool	B
MNZ0070132	Axial Geared-Down 2:1 ER32	ER32	X	2:1	3000		X	73.5
MNZ0070232	Axial Geared-Down 2:1 ER32 Cool Thru*	ER32	X	2:1	3000	X	X	83.5

* Coolant Thru tools are designed for 1000 psi.
They require 5 Micron Filtration and **CANNOT** be run dry.

AXIAL GEARED-UP 1:2 DRIVEN TOOL H=85mm

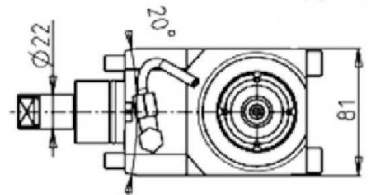
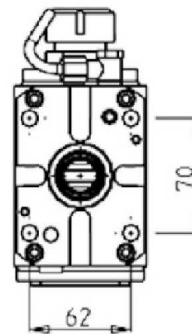
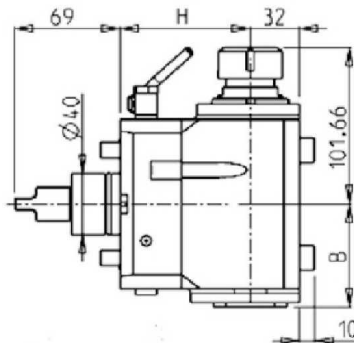
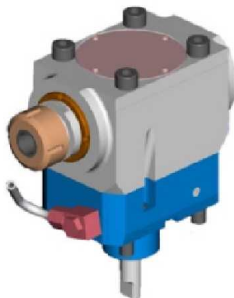

PartNumber	Description	Spindle	Reversible	I	RPM	Cool Thru	Ext Cool	B
MNZ0080125	Axial Geared-Up 1:2 ER25	ER25	X	1:2	12000		X	67
MNZ0080225	Axial Geared-Up 1:2 ER25 Cool Thru*	ER25	X	1:2	12000	X	X	77

* Coolant Thru tools are designed for 1000 psi.
They require 5 Micron Filtration and **CANNOT** be run dry.

NZ DRIVEN

NZ1500/2000 - NZX1500/2000 - NT3000 SERIES - NL1500/2000/2500 20 ST - NLX1500/2000/2500 20 ST - NT1000/2000 - NTX500 - NTX1000/2000 - NTX1000/2000/2500/3000 2ND GEN. 12 ST - DURATURN 2050MC/2550MC - ALX1500/2000/2500

AXIAL GEARED-UP 1:2 DRIVEN TOOL H=100mm

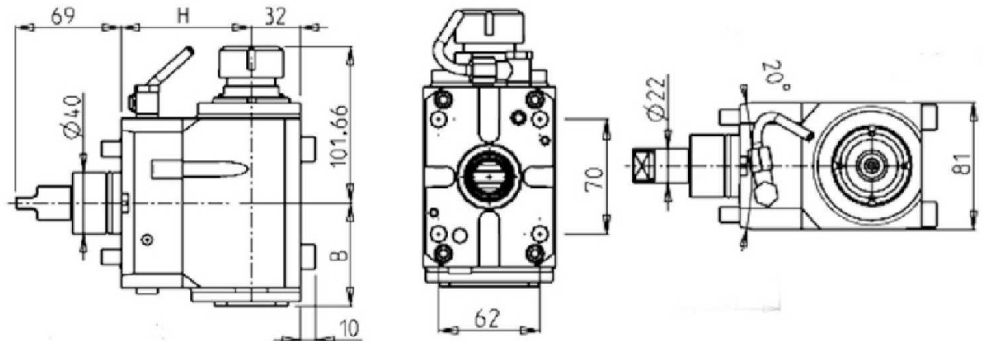
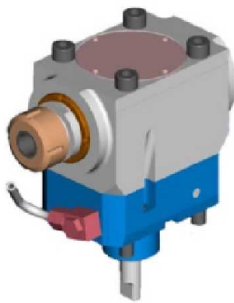

PartNumber	Description	Spindle	Reversible	I	RPM	Cool Thru	Ext Cool	B
MNZ0081125	Axial Geared-Up 1:2 ER25	ER25	X	1:2	12000		X	67
MNZ0081225	Axial Geared-Up 1:2 ER25 Cool Thru*	ER25	X	1:2	12000	X	X	77

* Coolant Thru tools are designed for 1000 psi.
They require 5 Micron Filtration and **CANNOT** be run dry.

NZ1500/2000 - NZX1500/2000 - NZX2500 - NT3000 SERIES - NL1500/2000/2500 20 ST - NLX1500/2000/2500 20 ST - NT1000/2000 - NTX500 - NTX1000/2000 - NTX1000/2000/2500/3000 2ND GEN. 12 ST - DURATURN 2050MC/2550MC - NRX2000 - ALX1500/2000/2500 - ECOTURN 450

AXIAL DRIVEN TOOL FOR INTERNAL POLYGON-MAKING H=85mm

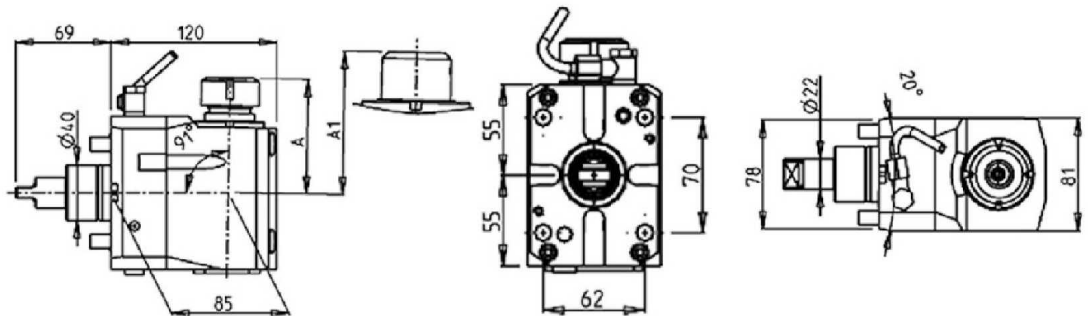

PartNumber	Description	Spindle	I	RPM	Reversible	Ext Cool	A	A1
MNZ0239125	Axial Driven Tool for Polygon Making ER25	ER25	1:1	6000	X	X	82.36	
MNZ0239108	Axial Driven Tool for Polygon Making Weldon 8	WELDON 8	1:1	6000	X	X		76.5
MNZ0239110	Axial Driven Tool for Polygon Making Weldon 10	WELDON 10	1:1	6000	X	X		76.5
MNZ0239112	Axial Driven Tool for Polygon Making Weldon 12	WELDON 12	1:1	6000	X	X		76.5
MNZ0239116	Axial Driven Tool for Polygon Making Weldon 16	WELDON 16	1:1	6000	X	X		73.5

NZ DRIVEN

NZ1500/2000 - NZX1500/2000 - NT3000 SERIES - NL1500/2000/2500 20 ST - NLX1500/2000/2500 20 ST - NT1000/2000 - NTX500 - NTX1000/2000 - DURATURN 2050MC/2550MC - ALX1500/2000/2500 - ECOTURN 450

AXIAL OPPOSITE FACE TWIN DRIVEN TOOL H=85mm

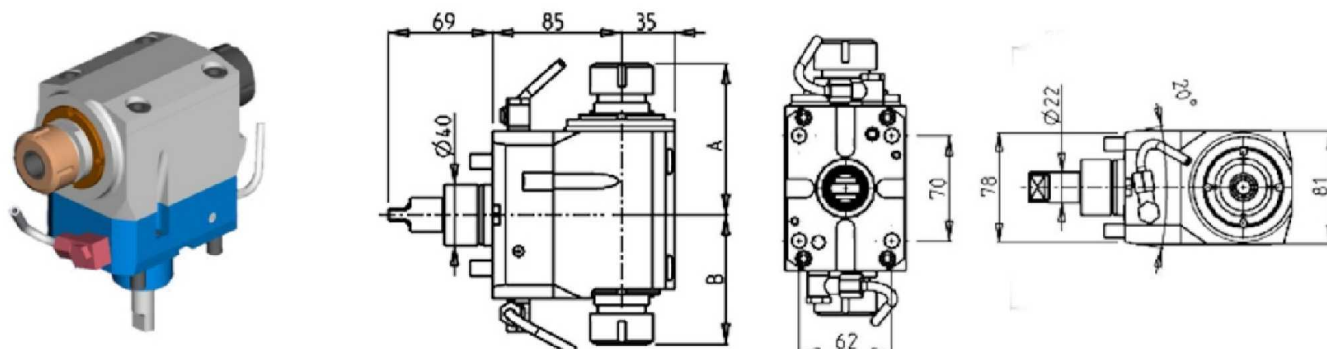

PartNumber	Description	Mori Ref	Spindle	Reversible	I	RPM	Ext Cool	A	B
MNZ0010325	Axial Opposite Face ER25+ER25	T32276	ER25+ER25	X	1:1	6000	X	99.16	85.16
MNZ0010332	Axial Opposite Face ER32+ER32		ER32+ER32	X	1:1	6000	X	102.16	87.86

NZ1500/2000 - NZX1500/2000 - NT3000 SERIES - NL1500/2000/2500 20 ST - NLX1500/2000/2500 20 ST - NT1000/2000 - NTX500 - NTX1000/2000 - DURATURN 2050MC/2550MC - ALX1500/2000/2500

AXIAL OPPOSITE FACE TWIN DRIVEN TOOL H=100mm

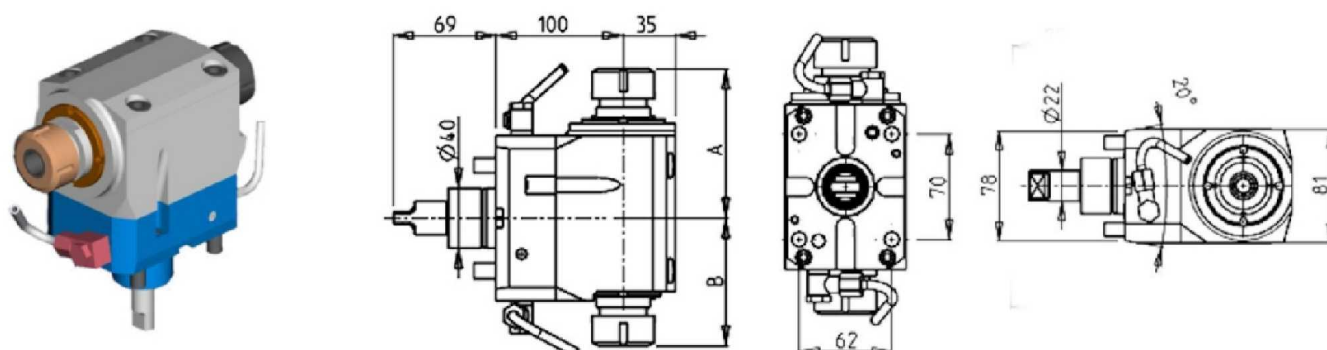

PartNumber	Description	Spindle	Reversible	I	RPM	Ext Cool	A	B
MNZ0210325	Axial Opposite Face ER25+ER25	ER25+ER25	X	1:1	6000	X	99.16	85.16
MNZ0210332	Axial Opposite Face ER32+ER32	ER32+ER32	X	1:1	6000	X	102.16	87.86

NZ DRIVEN

NZ1500/2000 - NZX1500/2000 - NL1500/2000/2500 20 ST - NLX1500/2000/2500 20 ST - NTX500 - NTX1000/2000 - ALX1500/2000/2500

AXIAL OPPOSITE FACE TWIN DRIVEN TOOL 12,000 RPM

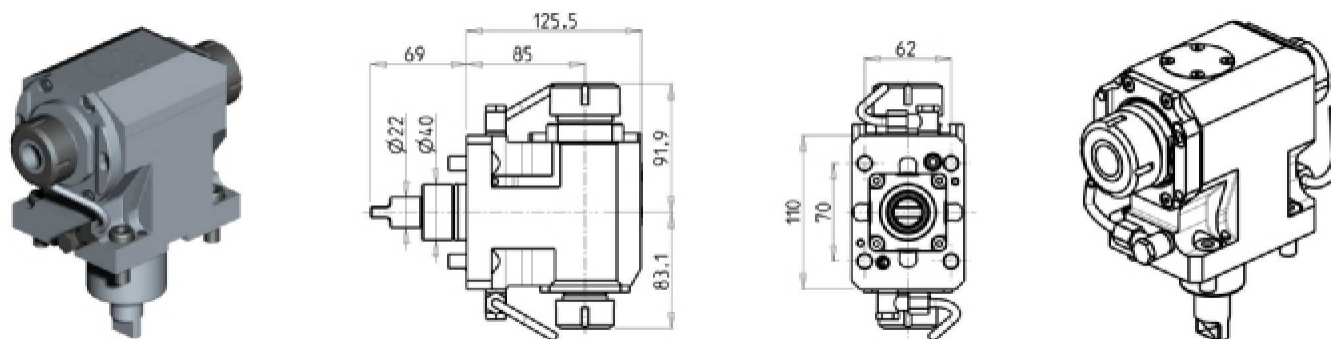

PartNumber	Description	Spindle	I	RPM	Reversible	Ext Cool
MNZ0493225	Axial Double Outlet ER32+ER25 12,000 RPM	ER32+ER25	1:1	12000	X	X

NZ1500/2000 - NZX1500/2000 - NT3000 SERIES - NL1500/2000/2500 20 ST - NLX1500/2000/2500 20 ST - NT1000/2000 - NTX500 - DURATURN 2050MC/2550MC - ALX1500/2000/2500 - ECOTURN 450

AXIAL MULTIPLE 2/4 OUTLET DRIVEN TOOL IN Y H=85mm

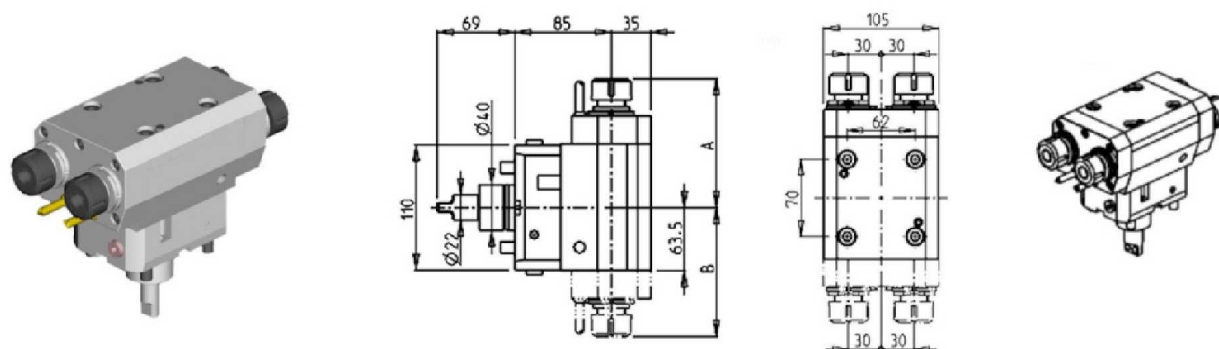

PartNumber	Description	Spindle	I	RPM	# of Tools	Reversible	Ext Cool	A	B
MNZ0040316	Axial 2/4 Outlet in Y ERA16	ERA16	1:1	6000	2	X	X	96.63	
MNZ0040320	Axial 2/4 Outlet in Y ER20	ER20	1:1	6000	2	X	X	113.16	
MNZ0040416	Axial 2/4 Outlet in Y ERA16+ERA16	ERA16+ERA16	1:1	6000	2+2	X	X	96.63	96.63
MNZ0040420	Axial 2/4 Outlet in Y ER20+ER20	ER20+ER20	1:1	6000	2+2	X	X	113.16	113.16

NZ DRIVEN

NZ1500/2000 - NZX1500/2000 - NT3000 SERIES - NL1500/2000/2500 20 ST - NLX1500/2000/2500 20 ST - NT1000/2000 - DURATURN 2050MC/2550MC - ALX1500/2000/2500

AXIAL MULTIPLE 2/4 OUTLET DRIVEN TOOL IN Y H=100mm

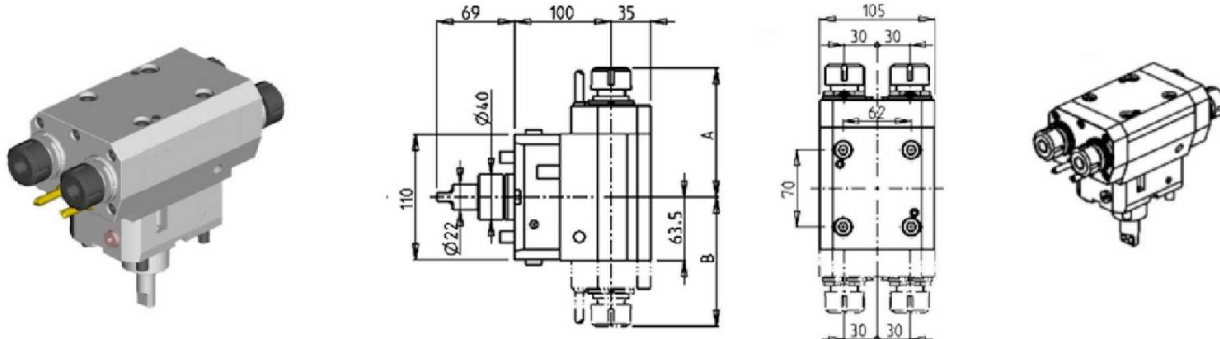

PartNumber	Description	Spindle	I	RPM	# of Tools	Reversible	Ext Cool	A	B
MNZ0041316	Axial 2/4 Outlet in Y ERA16	ERA16	1:1	6000	2	X	X	96.63	
MNZ0041320	Axial 2/4 Outlet in Y ER20	ER20	1:1	6000	2	X	X	113.16	
MNZ0041416	Axial 2/4 Outlet in Y ERA16+ERA16	ERA16+ERA16	1:1	6000	2+2	X	X	96.63	96.63
MNZ0041420	Axial 2/4 Outlet in Y ER20+ER20	ER20+ER20	1:1	6000	2+2	X	X	113.16	113.16

NZ1500/2000 - NZX1500/2000 - NL1500/2000/2500 20 ST - NLX1500/2000/2500 20 ST - NTX500 - NTX1000/2000 - ALX1500/2000/2500

AXIAL MULTIPLE 2/4 OUTLET DRIVEN TOOL IN Y 12,000 RPM H=85mm

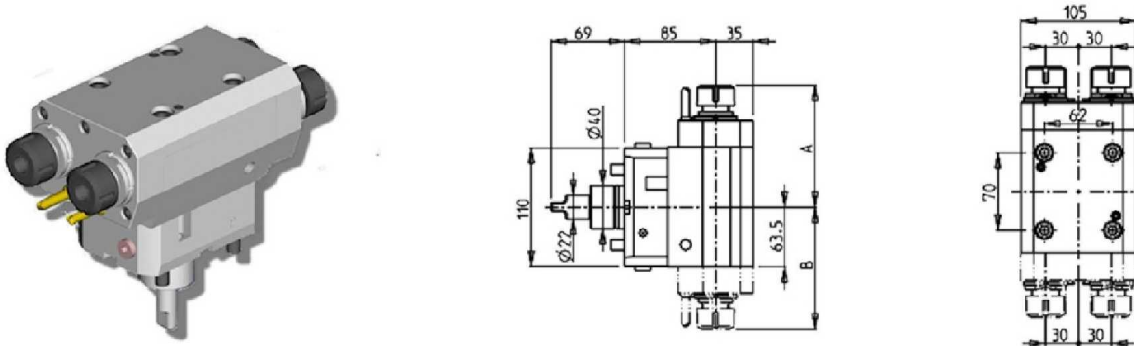

PartNumber	Description	Spindle	I	RPM	# of Tools	Reversible	Ext Cool	A	B
MNZ0610316	Axial 2/4 Outlet in Y ERA16 12,000 RPM	ERA16	1:1	12000	2	X	X	96.63	
MNZ0610320	Axial 2/4 Outlet in Y ER20 12,000 RPM	ER20	1:1	12000	2	X	X	113.16	
MNZ0610416	Axial 2/4 Outlet in Y ERA16+ERA16 12,000 RPM	ERA16+ERA16	1:1	12000	2+2	X	X	96.63	96.63
MNZ0610420	Axial 2/4 Outlet in Y ER20+ER20 12,000 RPM	ER20+ER20	1:1	12000	2+2	X	X	113.16	113.16

NZ DRIVEN

NZ1500/2000 - NZX1500/2000 - NL1500/2000/2500 20 ST - NLX1500/2000/2500 20 ST - NTX1000/2000 - ALX1500/2000/2500

AXIAL MULTIPLE 2/4 OUTLET DRIVEN TOOL IN Y 12,000 RPM H=100mm

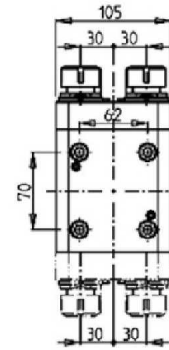
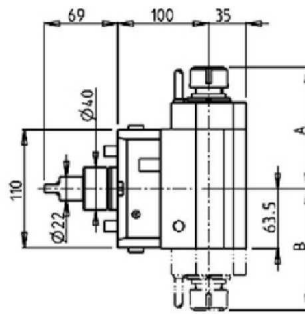

PartNumber	Description	Spindle	I	RPM	# of Tools	Reversible	Ext Cool	A	B
MNZ0611316	Axial 2/4 Outlet in Y ERA16 12,000 RPM	ERA16	1:1	12000	2	X	X	96.63	
MNZ0611320	Axial 2/4 Outlet in Y ER20 12,000 RPM	ER20	1:1	12000	2	X	X	113.16	
MNZ0611416	Axial 2/4 Outlet in Y ERA16+ERA16 12,000 RPM	ERA16+ERA16	1:1	12000	2+2	X	X	96.63	96.63
MNZ0611420	Axial 2/4 Outlet in Y ER20+ER20 12,000 RPM	ER20+ER20	1:1	12000	2+2	X	X	113.16	113.16

NZ1500/2000 - NZX1500/2000 - NT3000 SERIES - NL1500/2000/2500 20 ST - NLX1500/2000/2500 20 ST - DURATURN 2050MC/2550MC - ECOTURN 450

The bottom spindle on the Axial 4 Outlet and 4+4 Outlet Tool will NOT reach center line on the following machine models:

NZX1500/2000 and NT3000 Series

AXIAL MULTIPLE 4/8 OUTLET DRIVEN TOOL

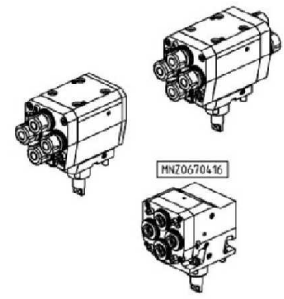
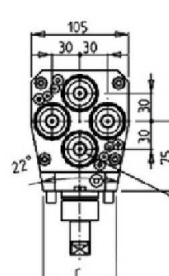
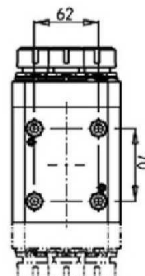
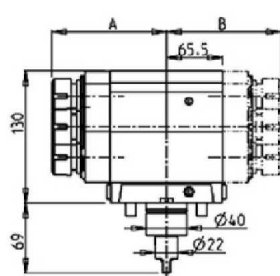
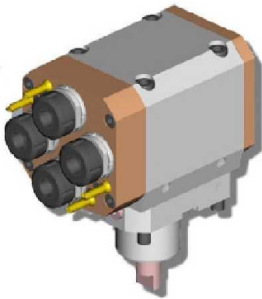

PartNumber	Description	Spindle	I	RPM	# of Tools	Reversible	Cool Thru	Ext Cool	A	B	C
MNZ0040116	Axial 4-Outlet ERA16	ERA16	1:1	6000	4	X		X	96.63		79
MNZ0670416	Axial 4-Outlet ERA16 Cool Thru*	ERA16	1:1	6000	4	X	X	X	99.07		82
MNZ0040120	Axial 4-Outlet ER20	ER20	1:1	6000	4	X		X	113.16		79
MNZ0040216	Axial 4+4 Outlet ERA16+ERA16	ERA16+ERA16	1:1	6000	4+4	X		X	96.63	96.63	79
MNZ0040220	Axial 4+4 Outlet ER20+ER20	ER20+ER20	1:1	6000	4+4	X		X	113.16	113.16	79

* Coolant Thru tools are designed for 1000 psi.
They require 5 Micron Filtration and **CANNOT** be run dry.

Note :

Wrenches are provided with the purchase of Specialty Toolholders

NZ DRIVEN

NZ1500/2000 - NZX1500/2000 - NZX2500 - NT3000 SERIES - NT1000/2000 - NTX1000/2000 - NTX1000/2000/2500/3000 2ND GEN.
12 ST - DURATURN 2050MC/2550MC - NRX2000 - ALX1500/2000/2500 - ECOTURN 450

0-180 ADJUSTABLE ANGLE DRIVEN TOOL H=50mm

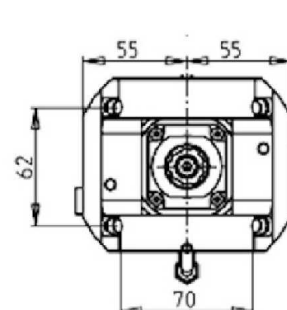
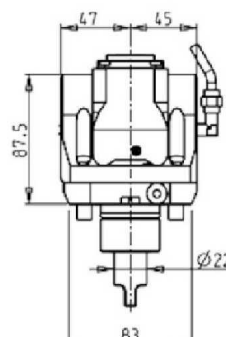
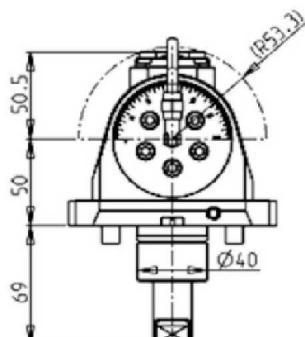

PartNumber	Description	Spindle	I	RPM	Cool Thru	Ext Cool
MNZ0390120	Adj. Angle (0-180) ERA20	ERA20	1:1	6000		X
MNZ0390220	Adj. Angle (0-180) ERA20 Cool Thru*	ERA20	1:1	6000	X	X

* Coolant Thru tools are designed for 1000 psi.
They require 5 Micron Filtration and **CANNOT** be run dry.

Note :

Wrenches are provided with the purchase of Specialty Toolholders

0-180 ADJUSTABLE ANGLE DRIVEN TOOL WITH DIGITAL DISPLAY H=50mm

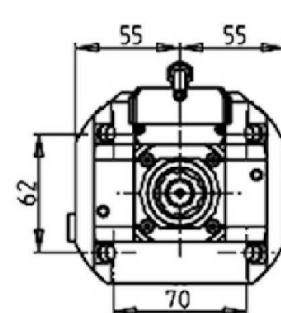
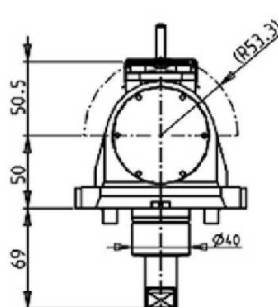
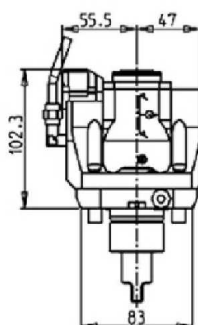

PartNumber	Description	Spindle	I	RPM	Cool Thru	Ext Cool
MNZ0395120	0-180 Adj. Angle ERA20 with Digital Display	ERA20	1:1	6000		X
MNZ0395220	0-180 Adj. Angle ERA20 with Digital Display Cool Thru*	ERA20	1:1	6000	X	X

* Coolant Thru tools are designed for 1000 psi.
They require 5 Micron Filtration and **CANNOT** be run dry.

Note :

Wrenches are provided with the purchase of Specialty Toolholders

NZ DRIVEN

NZ1500/2000 - NZX1500/2000 - NZX2500 - NTX1000/2000 - NTX1000/2000/2500/3000 2ND GEN. 12 ST - NRX2000 - ALX1500/2000/2500

0-180 ADJUSTABLE ANGLE DRIVEN TOOL 12,000 RPM H=50mm

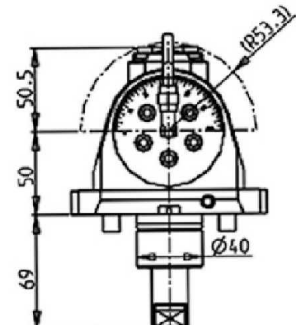
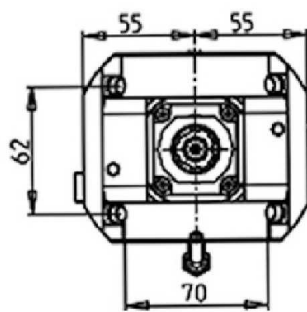
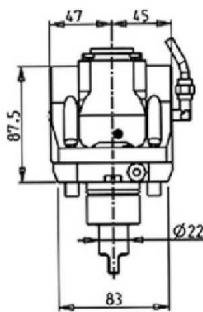

PartNumber	Description	Spindle	I	RPM	Cool Thru	Ext Cool
MNZ0580120	0-180 Adj. Angle ERA20 12,000 RPM	ERA20	1:1	12000		X
MNZ0580220	0-180 Adj. Angle ERA20 12,000 RPM Cool Thru*	ERA20	1:1	12000	X	X

* Coolant Thru tools are designed for 1000 psi.
They require 5 Micron Filtration and **CANNOT** be run dry.

Note :

Wrenches are provided with the purchase of Specialty Toolholders

0-180 ADJUSTABLE ANGLE DRIVEN TOOL 12,000 RPM WITH DIGITAL DISPLAY H=50mm

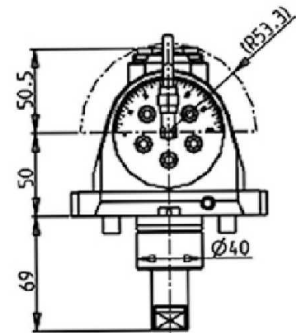
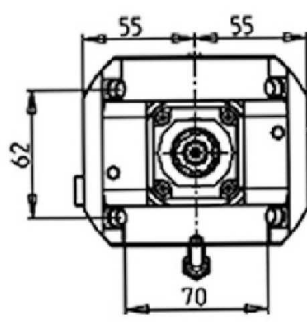
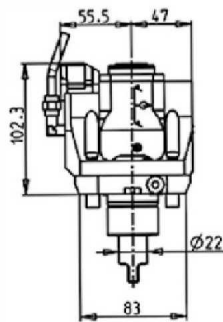

PartNumber	Description	Spindle	I	RPM	Cool Thru	Ext Cool
MNZ0585120	0-180 Adj. Angle ERA20 12,000 RPM with Digital Display	ERA20	1:1	12000		X
MNZ0585220	0-180 Adj. Angle ERA20 12,000 RPM with Digital Display Cool Thru*	ERA20	1:1	12000	X	X

* Coolant Thru tools are designed for 1000 psi.
They require 5 Micron Filtration and **CANNOT** be run dry.

Note :

Wrenches are provided with the purchase of Specialty Toolholders

NZ DRIVEN

NZ1500/2000 - NZX1500/2000 - NZX2500 - NT3000 SERIES - NL1500/2000/2500 20 ST - NLX1500/2000/2500 20 ST - NT1000/2000 - NTX500 - NTX1000/2000 - NTX1000/2000/2500/3000 2ND GEN. 12 ST - DURATURN 2050MC/2550MC - NRX2000 - ALX1500/2000/2500 - ECOTURN 450

0-180 ADJUSTABLE ANGLE DRIVEN TOOL H=77mm

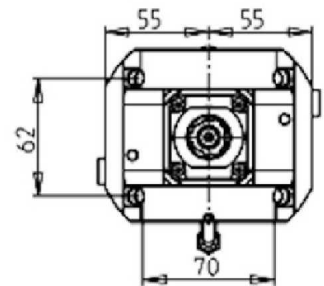
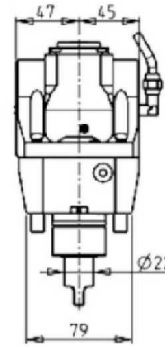
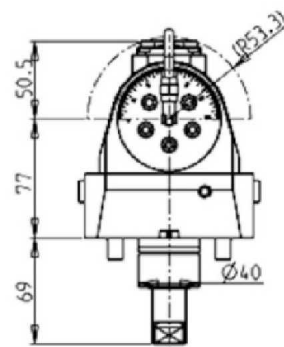
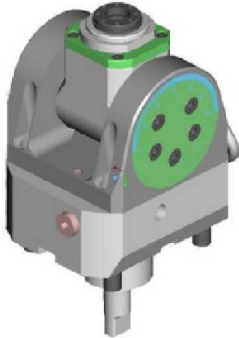

PartNumber	Description	Spindle	I	RPM	Cool Thru	Ext Cool
MNZ0391120	Adj. Angle (0-180) ERA20	ERA20	1:1	6000		X
MNZ0391220	Adj. Angle (0-180) ERA20 Cool Thru*	ERA20	1:1	6000	X	X

* Coolant Thru tools are designed for 1000 psi.
They require 5 Micron Filtration and **CANNOT** be run dry.

Note :

Wrenches are provided with the purchase of Specialty Toolholders

NZ1500/2000 - NZX1500/2000 - NZX2500 - NT3000 SERIES - NL1500/2000/2500 20 ST - NLX1500/2000/2500 20 ST - NT1000/2000 - NTX500 - NTX1000/2000 - NTX1000/2000/2500/3000 2ND GEN. 12 ST - DURATURN 2050MC/2550MC - ALX1500/2000/2500 - ECOTURN 450

0-180 ADJUSTABLE ANGLE DRIVEN TOOL WITH DIGITAL DISPLAY H=77mm

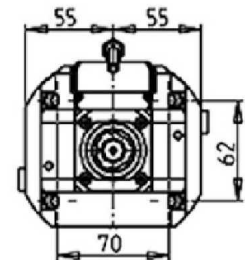
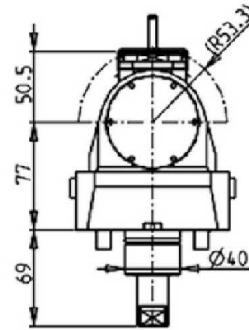
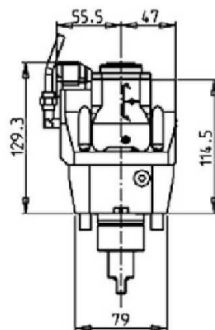

PartNumber	Description	Spindle	I	RPM	Cool Thru	Ext Cool
MNZ0396120	0-180 Adj. Angle ERA20 with Digital Display	ERA20	1:1	6000		X
MNZ0396220	0-180 Adj. Angle ERA20 with Digital Display Cool Thru*	ERA20	1:1	6000	X	X

* Coolant Thru tools are designed for 1000 psi.
They require 5 Micron Filtration and **CANNOT** be run dry.

Note :

Wrenches are provided with the purchase of Specialty Toolholders

NZ DRIVEN

NZ1500/2000 - NZX1500/2000 - NZX2500 - NL1500/2000/2500 20 ST - NLX1500/2000/2500 20 ST - NTX500 - NTX1000/2000 - NTX1000/2000/2500/3000 2ND GEN. 12 ST - NRX2000 - ALX1500/2000/2500

0-180 ADJUSTABLE ANGLE DRIVEN TOOL 12,000 RPM H=77mm

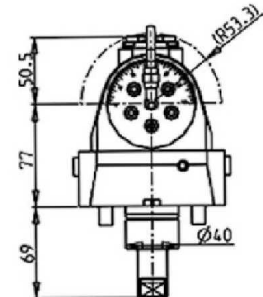
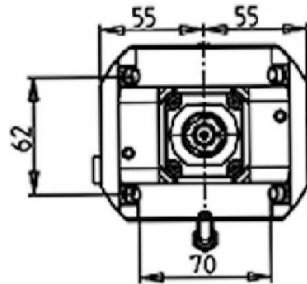
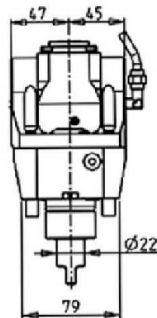
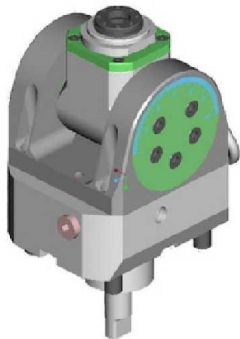

PartNumber	Description	Spindle	I	RPM	Cool Thru	Ext Cool
MNZ0581120	0-180 Adj. Angle ERA20 12,000 RPM	ERA20	1:1	12000		X
MNZ0581220	0-180 Adj. Angle ERA20 12,000 RPM Cool Thru*	ERA20	1:1	12000	X	X

* Coolant Thru tools are designed for 1000 psi.
They require 5 Micron Filtration and **CANNOT** be run dry.

Note :

Wrenches are provided with the purchase of Specialty Toolholders

0-180 ADJUSTABLE ANGLE DRIVEN TOOL 12,000 RPM WITH DIGITAL DISPLAY H=77mm

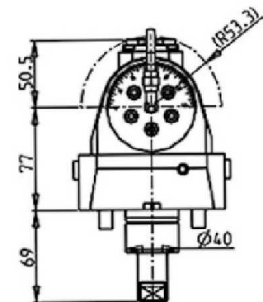
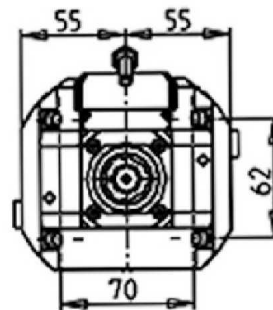
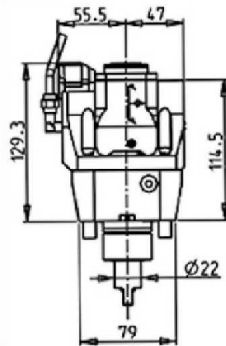

PartNumber	Description	Spindle	I	RPM	Cool Thru	Ext Cool
MNZ0586120	0-180 Adj. Angle ERA20 12,000 RPM with Digital Display	ERA20	1:1	12000		X
MNZ0586220	0-180 Adj. Angle ERA20 12,000 RPM with Digital Display Cool Thru*	ERA20	1:1	12000	X	X

* Coolant Thru tools are designed for 1000 psi.
They require 5 Micron Filtration and **CANNOT** be run dry.

Note :

Wrenches are provided with the purchase of Specialty Toolholders

NZ DRIVEN

NZ1500/2000 - NZX1500/2000 - NZX2500 - NT3000 SERIES - NT1000/2000 - NTX1000/2000 - NTX1000/2000/2500/3000 2ND GEN.
12 ST - DURATURN 2050MC/2550MC - NRX2000 - ALX1500/2000/2500 - ECOTURN 450

0-180 ADJUSTABLE ANGLE DRIVEN TOOL GEARED-UP 1:2 H=50mm

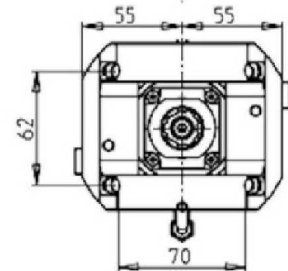
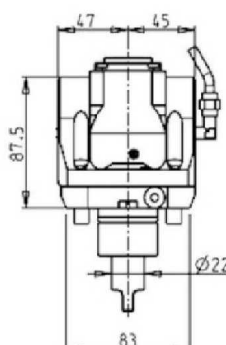
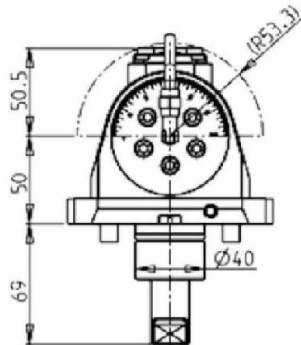

PartNumber	Description	Spindle	I	RPM	Cool Thru	Ext Cool
MNZ0390316	Adj. Angle (0-180) Geared-Up ERA16	ERA16	1:2	12000		X
MNZ0390416	Adj. Angle (0-180) Geared-Up ERA16 Cool Thru*	ERA16	1:2	12000	X	X

* Coolant Thru tools are designed for 1000 psi.
They require 5 Micron Filtration and **CANNOT** be run dry.

Note :

Wrenches are provided with the purchase of Specialty Toolholders

0-180 ADJUSTABLE ANGLE DRIVEN TOOL GEARED-UP 1:2 WITH DIGITAL DISPLAY H=50mm

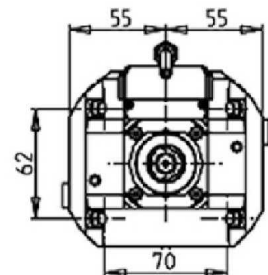
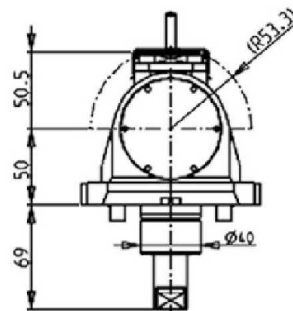
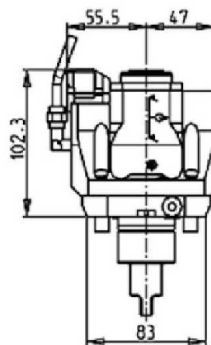

PartNumber	Description	Spindle	I	RPM	Cool Thru	Ext Cool
MNZ0395316	0-180 Adj. Angle ERA16 Geared Up with Digital Display	ERA16	1:2	12000		X
MNZ0395416	0-180 Adj. Angle ERA16 Geared Up with Digital Display Cool Thru*	ERA16	1:2	12000	X	X

* Coolant Thru tools are designed for 1000 psi.
They require 5 Micron Filtration and **CANNOT** be run dry.

Note :

Wrenches are provided with the purchase of Specialty Toolholders

NZ DRIVEN

NZ1500/2000 - NZX1500/2000 - NZX2500 - NT3000 SERIES - NL1500/2000/2500 20 ST - NLX1500/2000/2500 20 ST - NT1000/2000 - NTX500 - NTX1000/2000 - NTX1000/2000/2500/3000 2ND GEN. 12 ST - DURATURN 2050MC/2550MC - NRX2000 - ALX1500/2000/2500 - ECOTURN 450

0-180 ADJUSTABLE ANGLE DRIVEN TOOL GEARED-UP 1:2 H=77mm

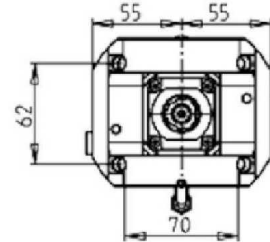
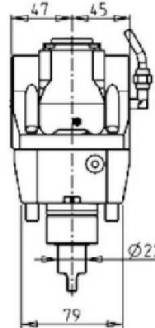
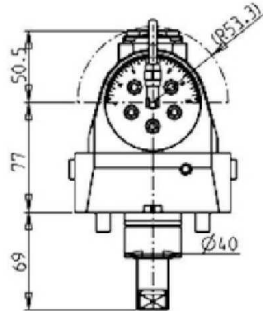
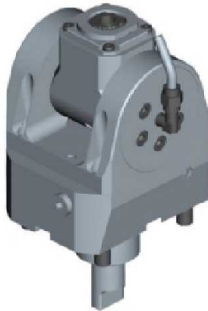

PartNumber	Description	Spindle	I	RPM	Cool Thru	Ext Cool
MNZ0391316	Adj. Angle (0-180) Geared-Up ERA16	ERA16	1:2	12000		X
MNZ0391416	Adj. Angle (0-180) Geared-Up ERA16 Cool Thru*	ERA16	1:2	12000	X	X

* Coolant Thru tools are designed for 1000 psi.
They require 5 Micron Filtration and **CANNOT** be run dry.

Note :

Wrenches are provided with the purchase of Specialty Toolholders

0-180 ADJUSTABLE ANGLE DRIVEN TOOL GEARED-UP 1:2 WITH DIGITAL DISPLAY H=77mm

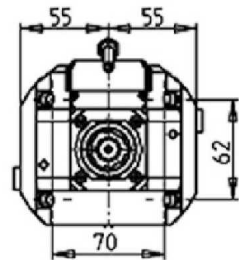
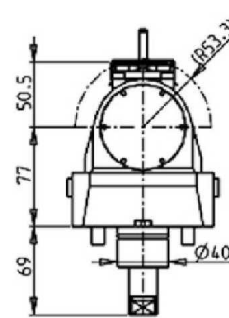
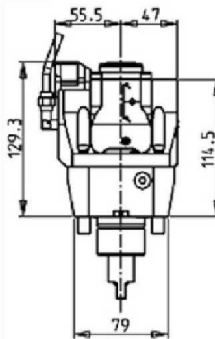

PartNumber	Description	Spindle	I	RPM	Cool Thru	Ext Cool
MNZ0396316	0-180 Adj. Angle Geared-Up ERA16 with Digital Display	ERA16	1:2	12000		X
MNZ0396416	0-180 Adj. Angle Geared-Up ERA16 with Digital Display Cool Thru*	ERA16	1:2	12000	X	X

* Coolant Thru tools are designed for 1000 psi.
They require 5 Micron Filtration and **CANNOT** be run dry.

Note :

Wrenches are provided with the purchase of Specialty Toolholders

NZ DRIVEN

NZ1500/2000 - NZX1500/2000 - NT3000 SERIES - NL1500/2000/2500 20 ST - NLX1500/2000/2500 20 ST - NT1000/2000 - NTX500 - NTX1000/2000 - NTX1000/2000/2500/3000 2ND GEN. 12 ST - DURATURN 2050MC/2550MC - ALX1500/2000/2500 - ECOTURN 450

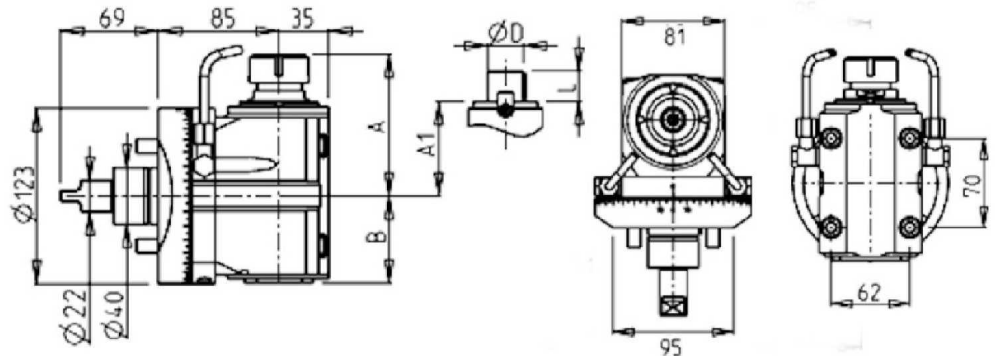
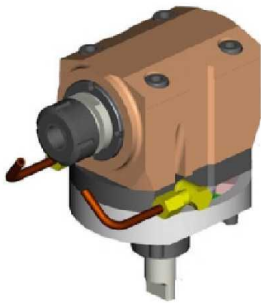
AXIAL ADJUSTABLE ANGLE $\pm 180^\circ$ DRIVEN TOOL

PartNumber	Description	Spindle	I	RPM	Reversible	Cool Thru	Ext Cool	A	A1	B	D	L
MNZ0350120	Axial Adj. Angle $\pm 180^\circ$ ER20	ER20	1:1	6000	X		X	98.16		61		
MNZ0350125	Axial Adj. Angle $\pm 180^\circ$ ER25	ER25	1:1	6000	X		X	99.16		61		
MNZ0350225	Axial Adj. Angle $\pm 180^\circ$ ER25 Cool Thru*	ER25	1:1	6000	X	X	X	99.16		71		
MNZ0350132	Axial Adj. Angle $\pm 180^\circ$ ER32	ER32	1:1	6000	X		X	102.16		61		
MNZ0350232	Axial Adj. Angle $\pm 180^\circ$ ER32 Cool Thru*	ER32	1:1	6000	X	X	X	102.76		71		
MNZ0351919	Axial Adj. Angle $\pm 180^\circ$ Mill Head $\varnothing 3/4" \times 3/4"$	3/4" x 3/4"	1:1	6000	X		X		77	61	3/4"	3/4"
MNZ0351617	Axial Adj. Angle $\pm 180^\circ$ Mill Head $\varnothing 16 \times 17 \text{mm}$	16x17	1:1	6000	X		X		76.5	61	16	17
MNZ0352219	Axial Adj. Angle $\pm 180^\circ$ Mill Head $\varnothing 22 \times 19 \text{mm}$	22x19	1:1	6000	X		X		78.5	61	22	19
MNZ0352721	Axial Adj. Angle $\pm 180^\circ$ Mill Head $\varnothing 27 \times 21 \text{mm}$	27x21	1:1	6000	X		X		79.5	61	27	21

* Coolant Thru tools are designed for 1000 psi.
They require 5 Micron Filtration and **CANNOT** be run dry.

Note :

Wrenches are provided with the purchase of Specialty Toolholders

NZ1500/2000 - NZX1500/2000 - NZX2500 - NT3000 SERIES - NL1500/2000/2500 20 ST - NLX1500/2000/2500 20 ST - NT1000/2000 - NTX500 - NTX1000/2000 - NTX1000/2000/2500/3000 2ND GEN. 12 ST - DURATURN 2050MC/2550MC - NRX2000 - ALX1500/2000/2500 - ECOTURN 450

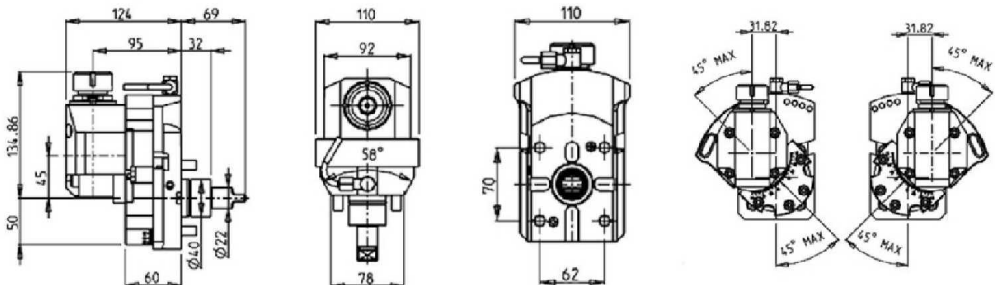
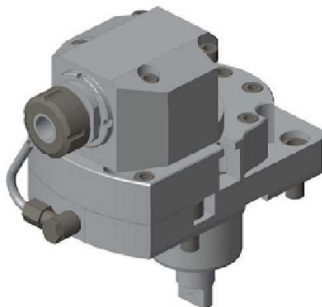
 $\pm 45^\circ$ Y AXIS ADJUSTABLE ANGLE DRIVEN TOOL

PartNumber	Description	Spindle	I	RPM	Reversible	Ext Cool
MNZ0860125	$\pm 45^\circ$ Y Axis Adj. Angle ER25	ER25	1:1	6000	X	X

NZ DRIVEN

NZ1500/2000 - NZX1500/2000 - NZX2500 - NT3000 SERIES - NL1500/2000/2500 20 ST - NLX1500/2000/2500 20 ST - NT1000/2000 - NTX500 - NTX1000/2000 - NTX1000/2000/2500/3000 2ND GEN. 12 ST - DURATURN 2050MC/2550MC - ALX1500/2000/2500 - ECOTURN 450

DRIVEN GEAR HOBBER

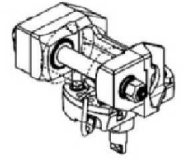
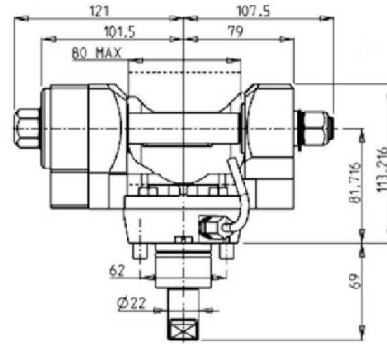
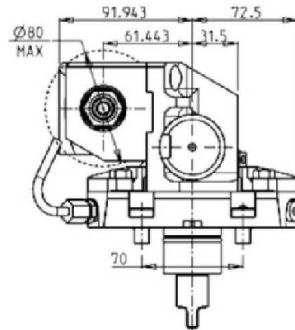
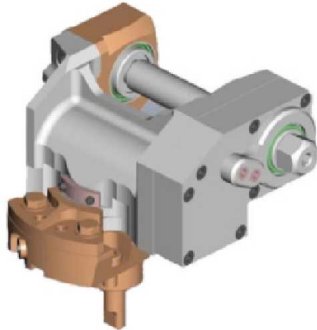

PartNumber	Description	I	Reversible	RPM	Ext Cool	D mm	D Inch
MNZ0201100	Gear Hobbing Tool 1:1	1:1	X	6000	X	16-22-27-32	3/4"-1"-1 1/4"
MNZ0202100	Gear Hobbing Tool 2:1 Geared Down	2:1	X	3000	X	16-22-27-32	3/4"-1"-1 1/4"

Note : Wrenches are provided with the purchase of Specialty Toolholders

NZ1500/2000 - NZX1500/2000 - NL1500/2000/2500 20 ST - NLX1500/2000/2500 20 ST - ALX1500/2000/2500 - ECOTURN 450

QUICK CHANGE AXIAL MTSK DRIVEN TOOL FOR POWER SKIVING H=98.5mm

Please see Accessories for MTSK Clamping Units

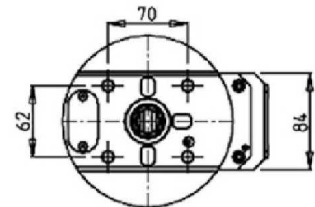
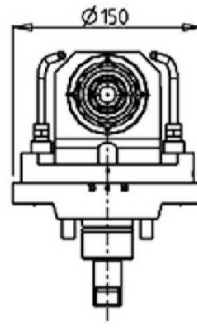
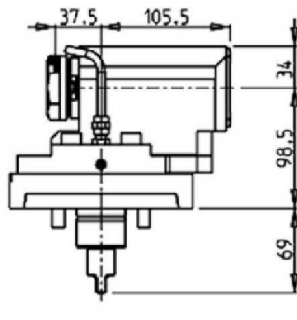

PartNumber	Description	Spindle	I	RPM	Ext Cool
MNZ0550100	Axial MTSK-40 Power Skiving	MTSK-40	1:1	6000	X

Note : Wrenches are provided with the purchase of Specialty Toolholders

NZ DRIVEN

NZ1500/2000 - NZX1500/2000 - NZX2500 - NT3000 SERIES - NL1500/2000/2500 20 ST - NLX1500/2000/2500 20 ST - NT1000/2000 - NTX500 - NTX1000/2000 - NTX1000/2000/2500/3000 2ND GEN. 12 ST - DURATURN 2050MC/2550MC - ALX1500/2000/2500 - ECOTURN 450

DRIVEN TOOL FOR WORM SCREWS

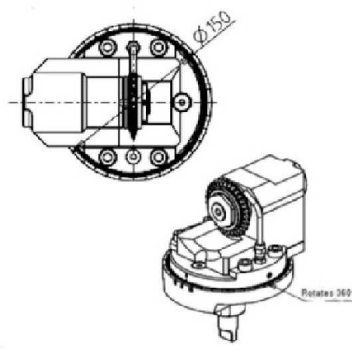
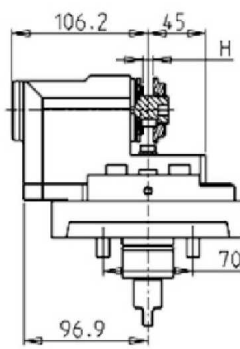
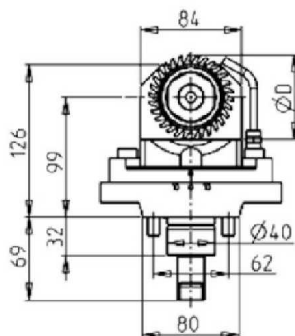
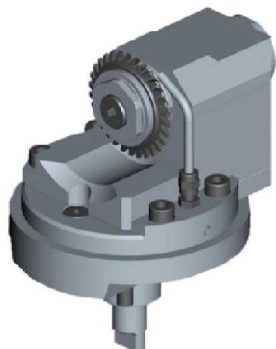

PartNumber	Description	Spindle	I	RPM	Ext Cool	D	H
MNZ0438022	Driven Tool for Worm Screws D=22mm, L=12mm	22x12	1:1	6000	X	63-70-80	Max 12
MNZ0438125	Driven Tool for Worm Screws D=1", L=12mm	1"x12	1:1	6000	X	63-70-80	Max 12

Note : Wrenches are provided with the purchase of Specialty Toolholders

NZ DRIVEN

NZ1500/2000 - NZX1500/2000 - NZX2500 - NT3000 SERIES - NL1500/2000/2500 20 ST - NLX1500/2000/2500 20 ST - NT1000/2000 - NTX500 - NTX1000/2000/2500/3000 2ND GEN. 12 ST - DURATURN 2050MC/2550MC - NRX2000 - ALX1500/2000/2500 - ECOTURN 450

BROACHING/SLOTING DRIVEN TOOL 25mm STROKE H=85mm

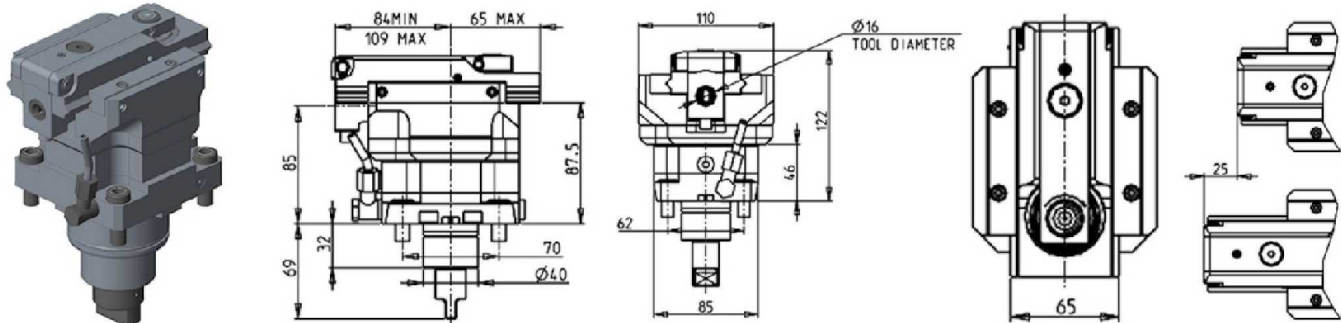

PartNumber	Description	Reversible	I	RPM	Ext Cool
MNZ0420200	Broaching / Slotting Tool 25mm Stroke	X	4:1	2400	X

NZ1500/2000 - NZX1500/2000 - NZX2500 - NT3000 SERIES - NL1500/2000/2500 20 ST - NTX500 - NLX1500/2000/2500 20 ST - NTX1000/2000/2500/3000 2ND GEN. 12 ST - DURATURN 2050MC/2550MC - NRX2000 - ALX1500/2000/2500 - ECOTURN 450

BROACHING/SLOTING DRIVEN TOOL 50mm STROKE H=85mm

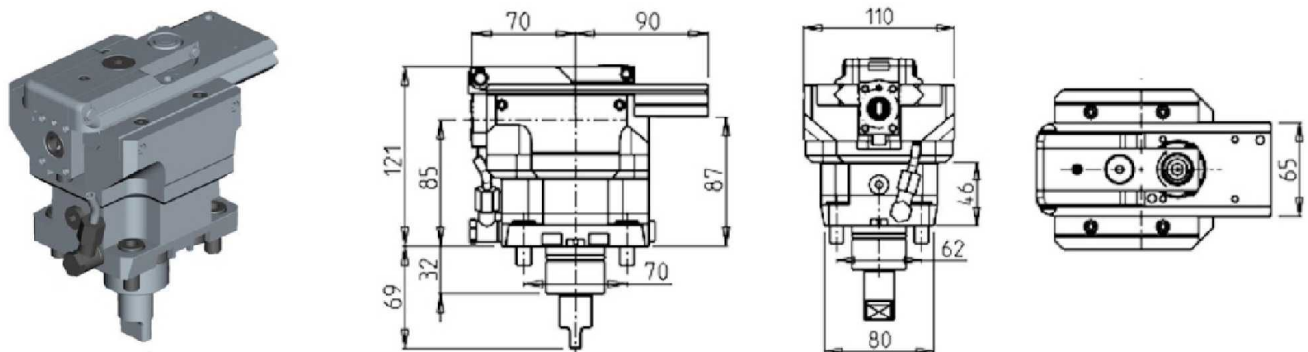

PartNumber	Description	Reversible	I	RPM	Ext Cool
MNZ0420100	Broaching / Slotting Tool 50mm Stroke	X	4:1	2000	X

NZ DRIVEN

NZ1500/2000 - NZX1500/2000

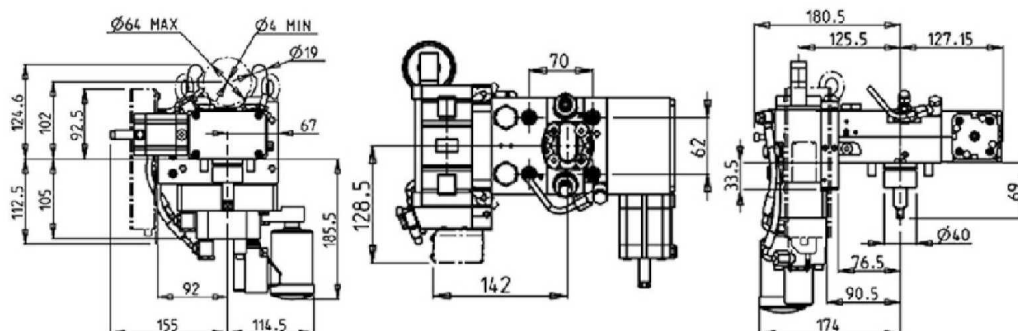
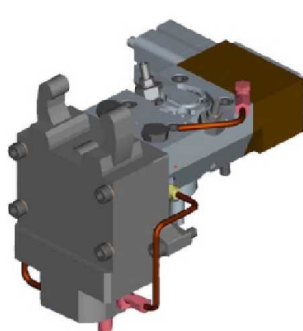
DRIVEN STEADY REST

PartNumber	Description	Size	Capacity	I	RPM	Ext Cool	Safe Check
MNZ0310100	Driven Steady Rest- Size 1	SLU-1	4mm/64mm	1:1	6000	X	NO
MNZ0310100US	Driven Steady Rest- Size 1 with Electronics	SLU-1	4mm/64mm	1:1	6000	X	YES

* Safe Check is a wireless system that sends a signal to the control
To tell the machine if the Steady Rest is in a safe position to index the Turret.

NZ1500/2000 - NZX1500/2000 - NT3000 SERIES - NT1000/2000 - NTX1000/2000

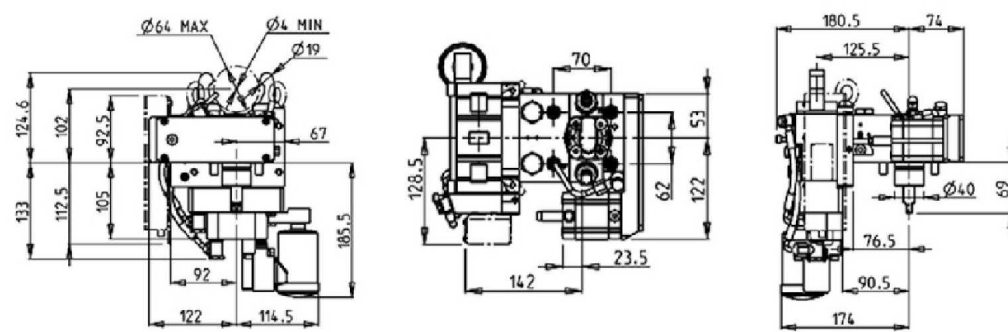
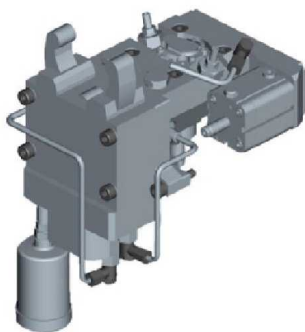
COMPACT STEADY REST

PartNumber	Description	Size	Capacity	I	RPM	Ext Cool	Safe Check
MNZ0310150	Compact Steady Rest- Size 1	SLU-1	4mm/64mm	1:1	6000	X	NO
MNZ0310150US	Compact Steady Rest -Size 1 with Electronics	SLU-1	4mm/64mm	1:1	6000	X	YES

* Safe Check is a wireless system that sends a signal to the control
To tell the machine if the Steady Rest is in a safe position to index the Turret.

NZ DRIVEN

NZ1500/2000

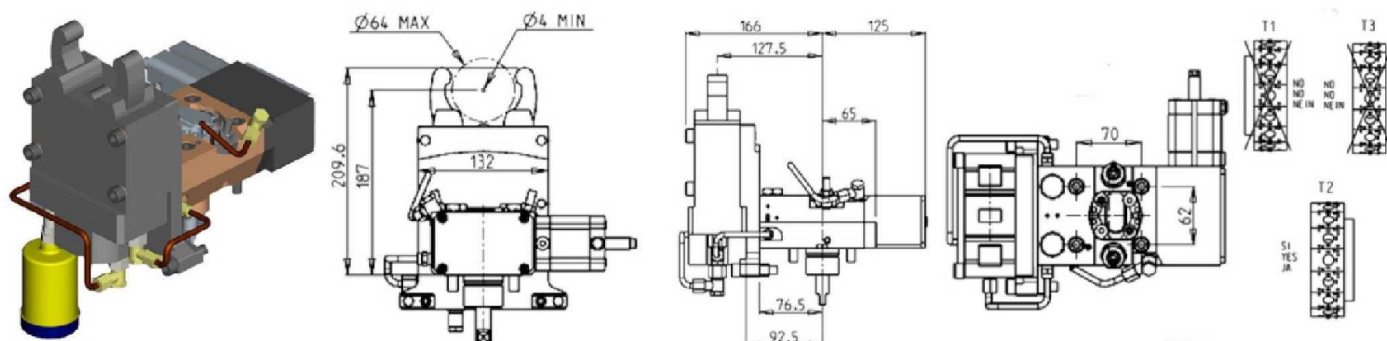
EXTENDED STEADY REST

PartNumber	Description	Size	Capacity	I	RPM	Ext Cool	Safe Check
MNZ0310200	Extended Steady Rest- Size 1	SLU-1	4mm/64mm	1:1	6000	X	NO
MNZ0310200US	Extended Steady Rest- Size 1 with Electronics	SLU-1	4mm/64mm	1:1	6000	X	YES

* Safe Check is a wireless system that sends a signal to the control
To tell the machine if the Steady Rest is in a safe position to index the Turret.

NZ1500/2000 - NZX1500/2000

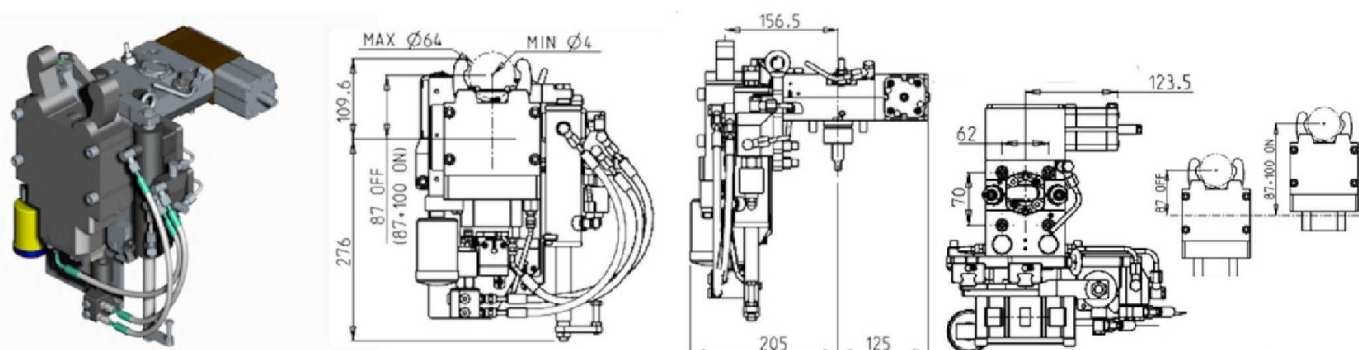
DRIVEN TOOLHOLDER FOR SLIDING STEADY REST

PartNumber	Description	Size	Capacity	I	RPM	Ext Cool	Safe Check
MNZ0310300	Sliding Steady Rest- Size 1	SLU-1	4mm/64mm	1:1	6000	X	NO
MNZ0310300US	Sliding Steady Rest- Size 1 with Electronics	SLU-1	4mm/64mm	1:1	6000	X	YES

* Safe Check is a wireless system that sends a signal to the control
To tell the machine if the Steady Rest is in a safe position to index the Turret.

NZ DRIVEN

NZ1500/2000 - NZX1500/2000 - NT3000 SERIES - NT1000/2000 - NTX1000/2000

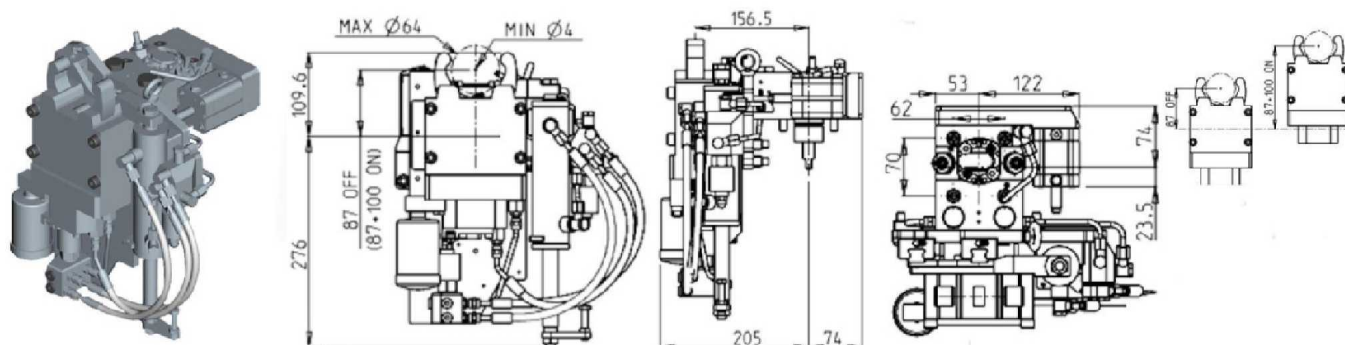
DRIVEN TOOLHOLDER FOR SLIDING STEADY REST

PartNumber	Description	Size	Capacity	I	RPM	Ext Cool	Safe Check
MNZ0310350	Sliding Steady Rest- Size 1	SLU-1	4mm/64mm	1:1	6000	X	NO
MNZ0310350US	Sliding Steady Rest- Size 1 with Electronics	SLU-1	4mm/64mm	1:1	6000	X	YES

* Safe Check is a wireless system that sends a signal to the control
To tell the machine if the Steady Rest is in a safe position to index the Turret.

NZ STATIC

NZ1500/2000 - NZX1500/2000 - NZX2500 - NT3000 SERIES - NL1500/2000/2500 20 ST - NLX1500/2000/2500 20 ST - NT1000/2000 - NTX500 - NTX1000/2000 - NTX1000/2000/2500/3000 2ND GEN. 12 ST - DURATURN 2050MC/2550MC - NRX2000 - ALX1500/2000/2500 - ECOTURN 450

RADIAL SINGLE STATIC TOOL H=70mm

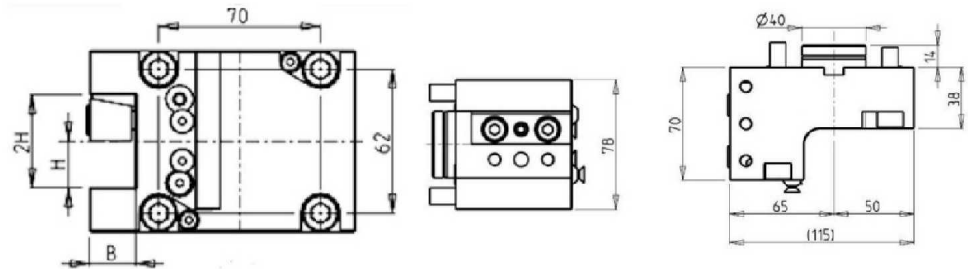
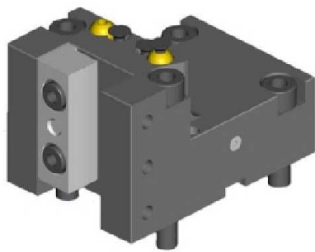

PartNumber	Description	# of Tools	Reversible	Cool Thru	Ext Cool	Dimension	B	H
MNZ0091905	Radial Single Static Tool 3/4"	1	X		X	Inch	3/4"	3/4"
MNZ0092000	Radial Single Static Tool Ø20mm	1	X		X	mm	20	20
MNZ0092050	Radial Single Static Tool Ø20mm Cool Thru*	1	X	X	X	mm	20	20

RADIAL SINGLE STATIC TOOL H=70mm

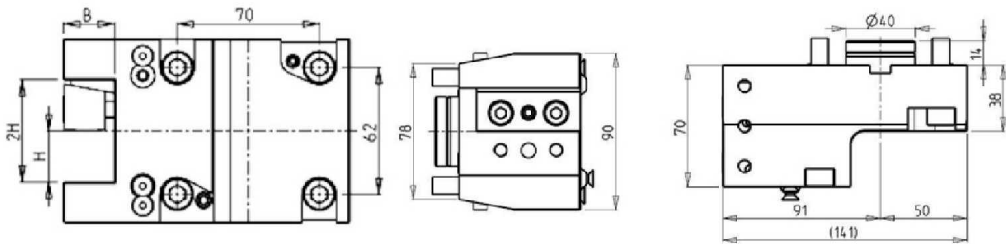
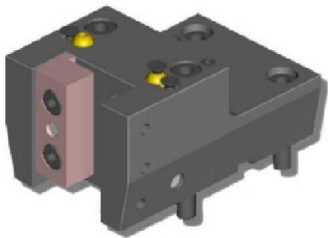

PartNumber	Description	# of Tools	Reversible	Dimension	B	H
MNZ0092540	Radial Single 1"	1	X	Inch	1"	1"
MNZ0092500	Radial Single 25mm	1	X	mm	25	25

NZ STATIC

NZ1500/2000 - NZX1500/2000 - NZX2500 - NT3000 SERIES - NL1500/2000/2500 20 ST - NLX1500/2000/2500 20 ST - NT1000/2000 - NTX500 - NTX1000/2000 - NTX1000/2000/2500/3000 2ND GEN. 12 ST - DURATURN 2050MC/2550MC - NRX2000 - ALX1500/2000/2500 - ECOTURN 450

RADIAL SINGLE STATIC TOOL H=95mm

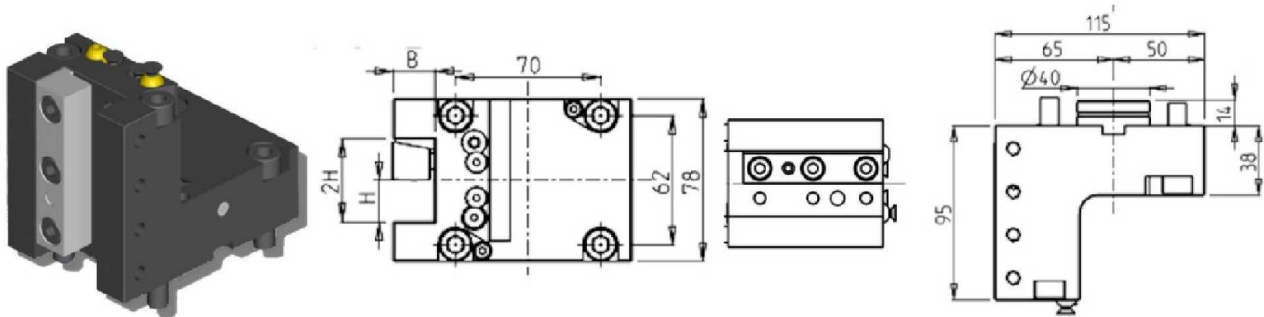

PartNumber	Description	# of Tools	Reversible	Cool Thru	Ext Cool	Dimension	B	H
MNZ0091915	Radial Single Static Tool 3/4"	1	X		X	Inch	3/4"	3/4"
MNZ0092010	Radial Single Static Tool Ø20mm	1	X		X	mm	20	20
MNZ0092060	Radial Single Static Tool Ø20mm Cool Thru*	1	X	X	X	mm	20	20

NZ1500/2000 - NZX1500/2000 - NZX2500 - NT3000 SERIES - NL1500/2000/2500 20 ST - NLX1500/2000/2500 20 ST - NT1000/2000 - NTX500 - NTX1000/2000 - NTX1000/2000/2500/3000 2ND GEN. 12 ST - DURATURN 2050MC/2550MC - ALX1500/2000/2500 - ECOTURN 450

RADIAL DOUBLE STATIC TOOL H=70mm

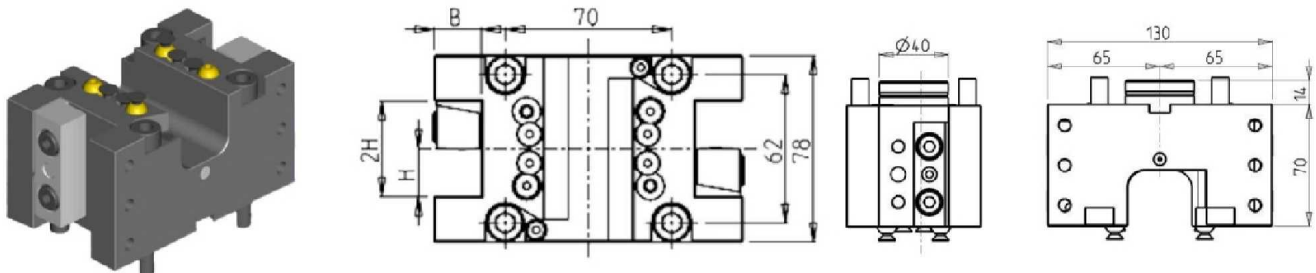

PartNumber	Description	# of Tools	Reversible	Cool Thru	Ext Cool	Dimension	B	H
MNZ0111905	Radial Double Static Tool 3/4"	2	X		X	Inch	3/4"	3/4"
MNZ0112000	Radial Double Static Tool Ø20mm	2	X		X	mm	20	20
MNZ0112050	Radial Double Static Tool Ø20mm Cool Thru*	2	X	X	X	mm	20	20

NZ STATIC

NZ1500/2000 - NZX1500/2000 - NZX2500 - NT3000 SERIES - NL1500/2000/2500 20 ST - NLX1500/2000/2500 20 ST - NT1000/2000 - NTX500 - NTX1000/2000 - NTX1000/2000/2500/3000 2ND GEN. 12 ST - DURATURN 2050MC/2550MC - ALX1500/2000/2500 - ECOTURN 450

RADIAL DOUBLE STATIC TOOL H=95mm

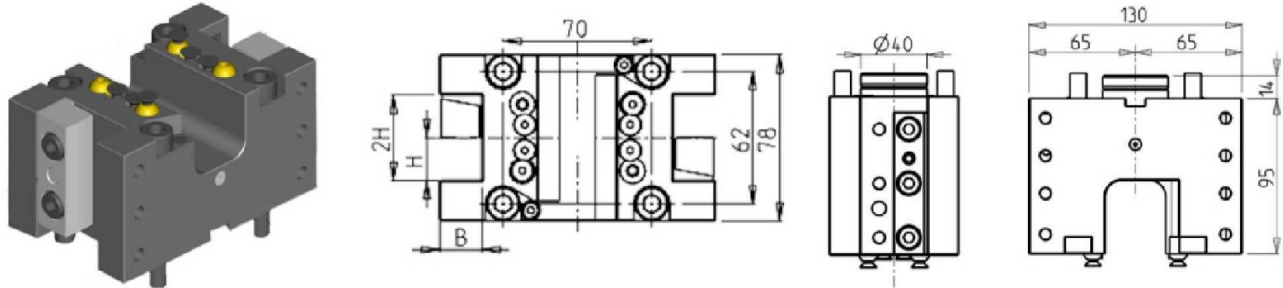

PartNumber	Description	# of Tools	Reversible	Cool Thru	Ext Cool	Dimension	B	H
MNZ0111915	Radial Double Static Tool 3/4"	2	X		X	Inch	3/4"	3/4"
MNZ0112010	Radial Double Static Tool Ø20mm	2	X		X	mm	20	20
MNZ0112060	Radial Double Static Tool Ø20mm Cool Thru*	2	X	X	X	mm	20	20

RADIAL SINGLE SIDE TWIN STATIC TOOL H=70mm

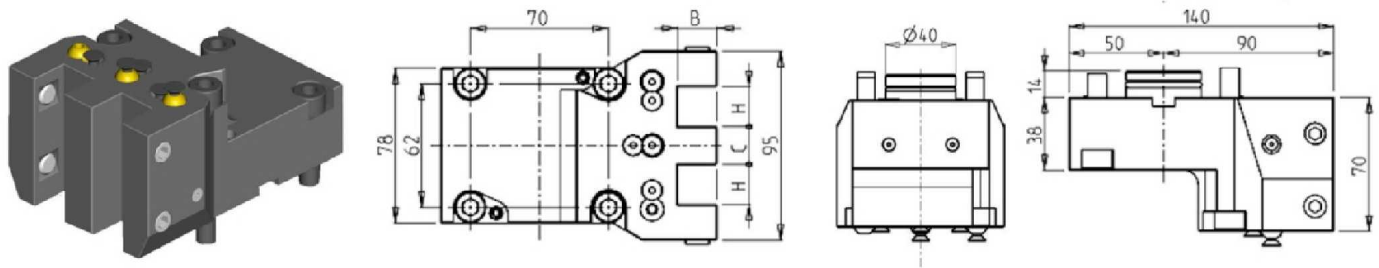

PartNumber	Description	# of Tools	Reversible	Cool Thru	Ext Cool	Dimension	B	H	C
MNZ0101905	Radial Single-Side Twin 3/4"	2	X		X	Inch	3/4"	3/4"	0.822"
MNZ0102000	Radial Single-Side Twin Ø20mm	2	X		X	mm	20	20	19
MNZ0102050	Radial Single-Side Twin Ø20mm Cool Thru*	2	X	X	X	mm	20	20	19

NZ STATIC

NZ1500/2000 - NZX1500/2000 - NT3000 SERIES - NL1500/2000/2500 20 ST - NLX1500/2000/2500 20 ST - NT1000/2000 - NTX500 - NTX1000/2000 - DURATURN 2050MC/2550MC - ALX1500/2000/2500

RADIAL REVERSIBLE DOUBLE SIDE TWIN STATIC TOOL H=70mm

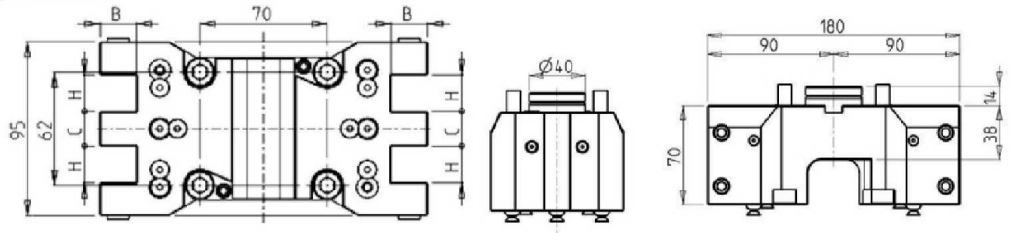
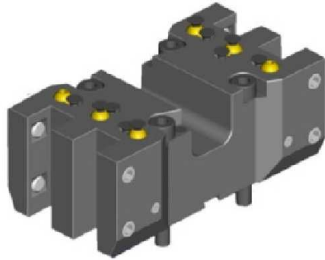

PartNumber	Description	# of Tools	Reversible	Dimension	B	H	C
MNZ0121905	Radial Double-side Twin 3/4"	4	X	Inch	3/4"	3/4"	0.822"
MNZ0122000	Radial Double-side Twin Ø20mm	4	X	mm	20	20	19

NZ1500/2000 - NZX1500/2000 - NZX2500 - NT3000 SERIES - NL1500/2000/2500 20 ST - NLX1500/2000/2500 20 ST - NT1000/2000 - NTX500 - NTX1000/2000/2500/3000 2ND GEN. 12 ST - DURATURN 2050MC/2550MC - NRX2000 - ALX1500/2000/2500 - ECOTURN 450

RADIAL DOUBLE BLADE HOLDER WITH BLADE KIT

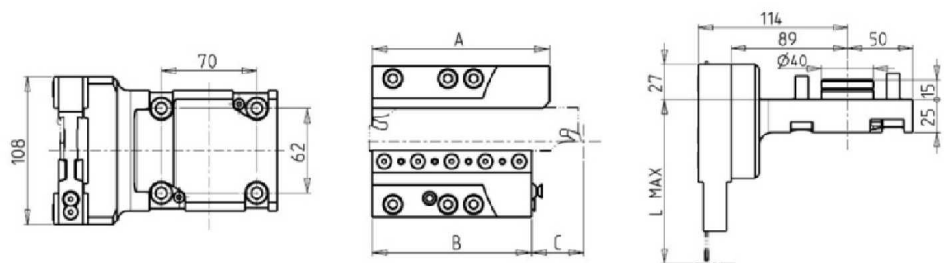
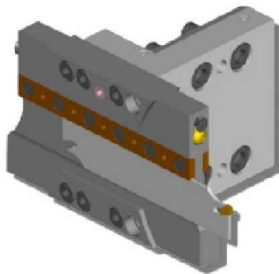

PartNumber	Description	# of Tools	Reversible	A	B	C	L Max
MNZ0180132	Radial Double Blade Holder with Blade Kit	1	X	127.5	113	39	125
MNZ0180232	Radial Double Blade Holder with Blade Kit	1	X	114.5	100	52	115
BLADEKIT	Blade Kit: 1 Blade, 10 Inserts						

NZ STATIC

NZ1500/2000 - NZX1500/2000 - NZX2500 - NT3000 SERIES - NL1500/2000/2500 20 ST - NLX1500/2000/2500 20 ST - NT1000/2000 - NTX500 - NTX1000/2000/2500/3000 2ND GEN. 12 ST - DURATURN 2050MC/2550MC - NRX2000 - ALX1500/2000/2500 - ECOTURN 450

RADIAL BLADE HOLDER WITH BLADE KIT

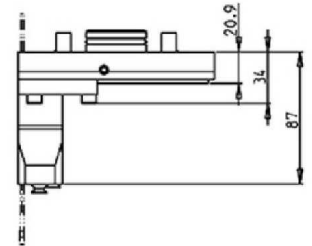
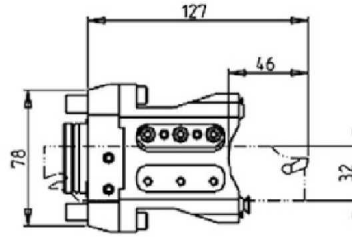
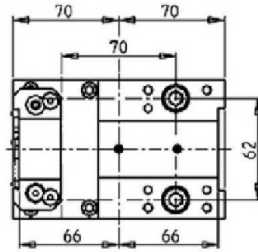
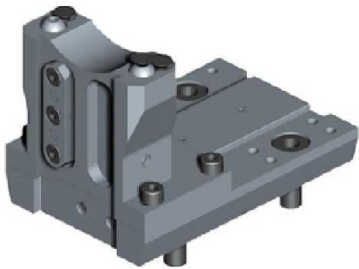

PartNumber	Description	# of Tools	Reversible	Ext Cool
MNZ0380132	Radial Blade Holder with Blade Kit	1	X	X
BLADEKIT	Blade Kit: 1 Blade, 10 Inserts			

NZ STATIC

NZ1500/2000 - NZX1500/2000 - NZX2500 - NT3000 SERIES - NL1500/2000/2500 20 ST - NLX1500/2000/2500 20 ST - NT1000/2000 - NTX500 - NTX1000/2000/2500/3000 2ND GEN. 12 ST - DURATURN 2050MC/2550MC - NRX2000 - ALX1500/2000/2500 - ECOTURN 450

RADIAL DOUBLE BLADE HOLDER WITH INTERNAL COOLANT- BLADE KIT NOT INCLUDED

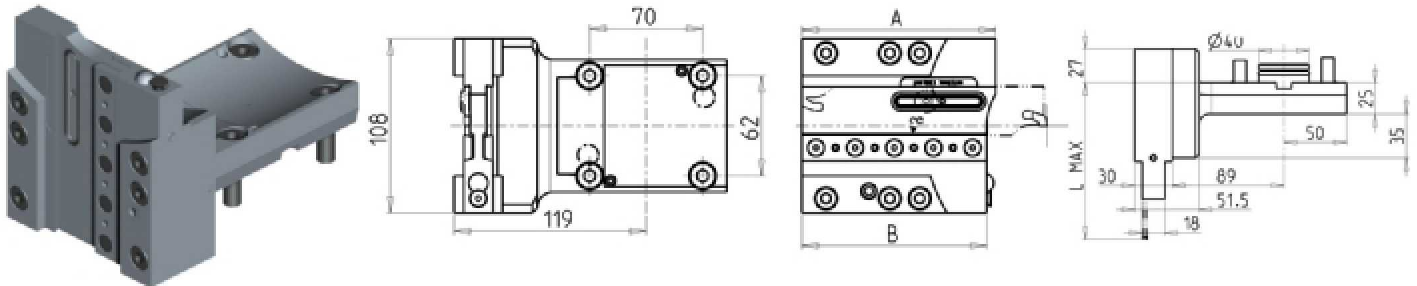

PartNumber	Description	# of Tools	Ext Cool	Cool Thru	A	B	L Max
MNZ0520132	Radial Double Blade Holder Cool Thru	1	X	X	120	114.5	125 (122 ISCAR)
MNZ0520232	Radial Double Blade Holder Cool Thru	1	X	X	107	100	115 (108 ISCAR)
COOL THRU BLADEKIT	Blade Kit: 1 Blade, 10 Inserts						

RADIAL BLADE HOLDER WITH INTERNAL COOLANT- BLADE KIT NOT INCLUDED

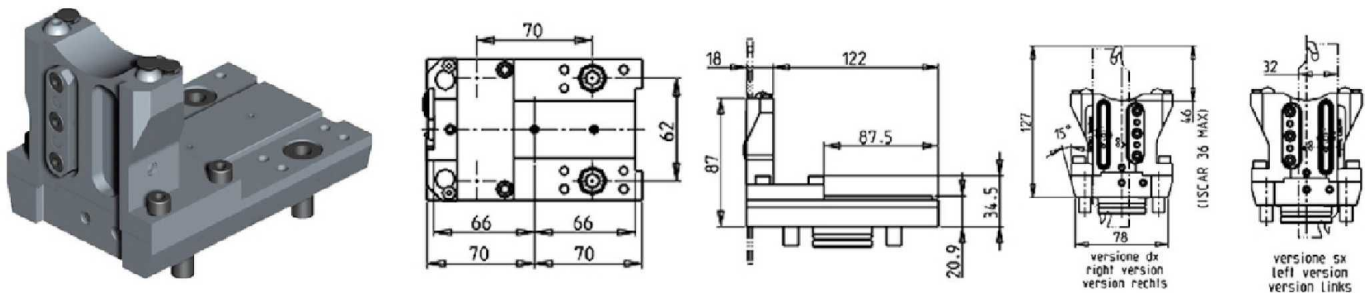

PartNumber	Description	# of Tools	Reversible	Ext Cool	Cool Thru
MNZ0530132R	Radial Blade Holder Cool Thru	1	X	X	X
MNZ0530132L	Radial Blade Holder Cool Thru	1	X	X	X
COOL THRU BLADEKIT	Blade Kit: 1 Blade, 10 Inserts				

NZ STATIC

NZ1500/2000 - NZX1500/2000 - NZX2500 - NT3000 SERIES - NL1500/2000/2500 20 ST - NLX1500/2000/2500 20 ST - NT1000/2000 - NTX500 - NTX1000/2000 - NTX1000/2000/2500/3000 2ND GEN. 12 ST - DURATURN 2050MC/2550MC - NRX2000 - ALX1500/2000/2500 - ECOTURN 450

AXIAL SINGLE STATIC TOOL H=85mm

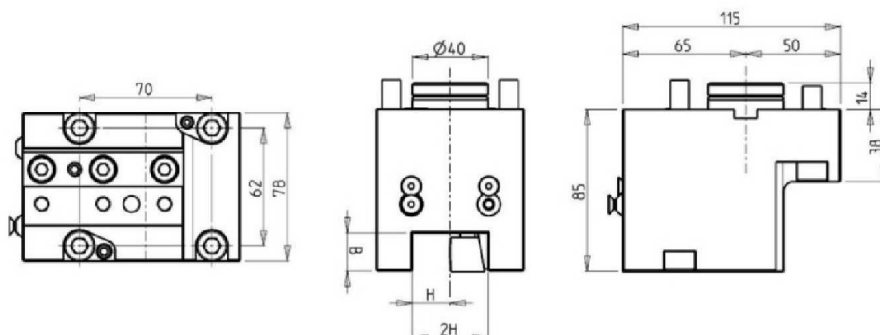
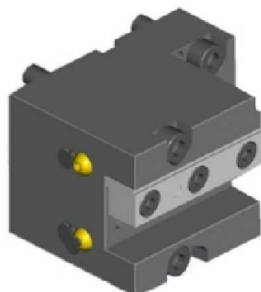

PartNumber	Description	# of Tools	Reversible	Dimension	B	H
MNZ0131905	Axial Single Static 3/4"	1	X	Inch	3/4"	3/4"
MNZ0132000	Axial Single Static Ø20mm	1	X	mm	20	20

NL1500/2000/2500 20 STATION - NLX1500/2000/2500 20 STATION - NT1000/2000 - NTX1000/2000 - DURATURN 2050MC/2550MC - ECOTURN 450

AXIAL SINGLE STATIC TOOL H=50mm

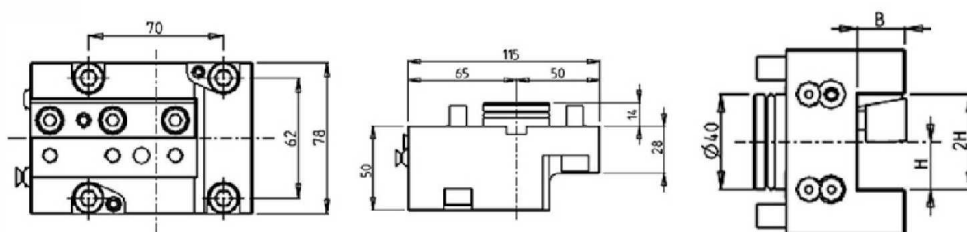
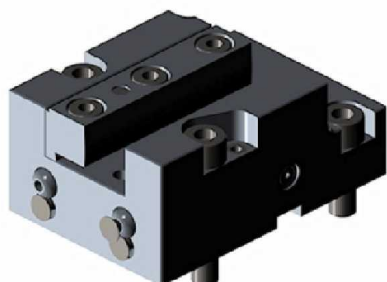

PartNumber	Description	# of Tools	Reversible	Dimensions	B	H
MNZ0561905	Axial Single Static 3/4"	1	X	Inch	3/4"	3/4"
MNZ0562000	Axial Single Static 20mm	1	X	mm	20	20

NZ STATIC

NZ1500/2000 - NZX1500/2000 - NZX2500 - NT3000 SERIES - NL1500/2000/2500 20 ST - NLX1500/2000/2500 20 ST - NT1000/2000 - NTX500 - NTX1000/2000 - NTX1000/2000/2500/3000 2ND GEN. 12 ST - DURATURN 2050MC/2550MC - NRX2000 - ALX1500/2000/2500 - ECOTURN 450

AXIAL SINGLE STATIC TOOL

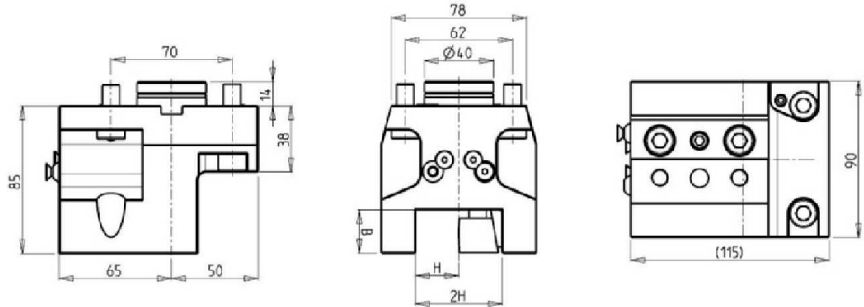
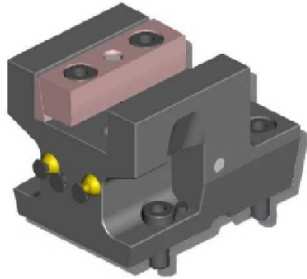

PartNumber	Description	# of Tools	Reversible	Dimension	B	H
MNZ0132500	Axial Single Static Ø25mm	1	X	mm	25	25

NZ1500/2000 - NZX1500/2000 - NZX2500 - NT3000 SERIES - NL1500/2000/2500 20 ST - NLX1500/2000/2500 20 ST - NTX500 - NT1000/2000 - NTX1000/2000 - DURATURN 2050MC/2550MC -ALX1500/2000/2500 - ECOTURN 450

AXIAL DOUBLE STATIC TOOL

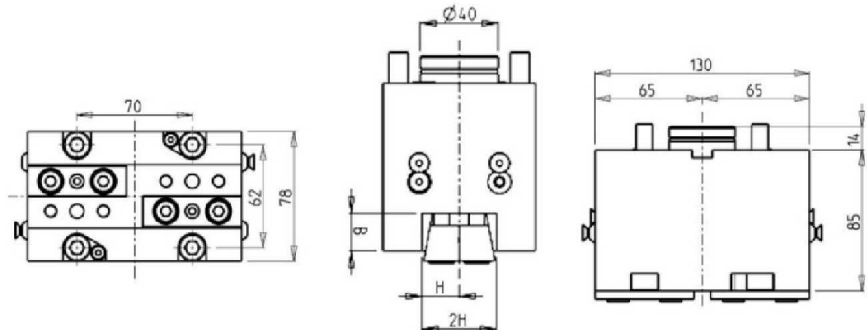
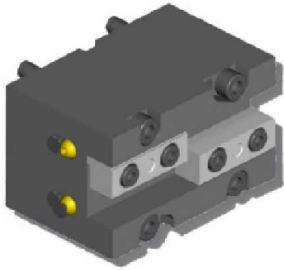

PartNumber	Description	# of Tools	Reversible	Dimension	B	H
MNZ0191905	Axial Double Static 3/4"	1/2	X	Inch	3/4"	3/4"
MNZ0192000	Axial Double Static 20mm	1/2	X	mm	20	20

AXIAL DOUBLE STATIC TOOL

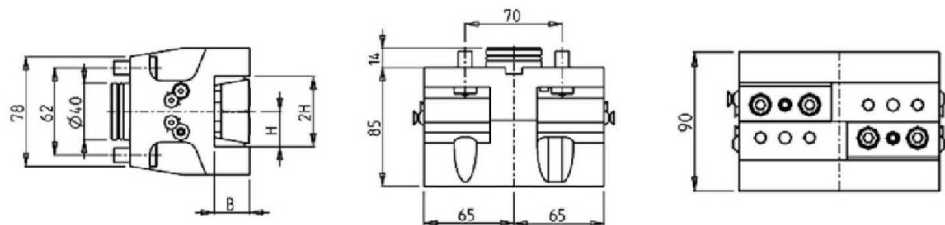
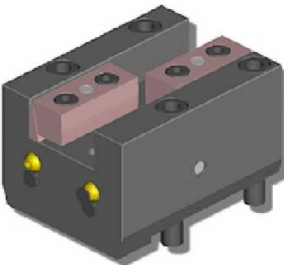

PartNumber	Description	# of Tools	Reversible	Dimensions	B	H
MNZ0192540	Axial Double Static 1"	1/2	X	Inch	1"	1"
MNZ0192500	Axial Double Static 25mm	1/2	X	mm	25	25

NZ STATIC

NZ1500/2000 - NZX1500/2000 - NZX2500 - NT3000 SERIES - NL1500/2000/2500 20 ST - NLX1500/2000/2500 20 ST - NTX500 - NTX1000/2000/2500/3000 2ND GEN. 12 ST - DURATURN 2050MC/2550MC - ALX1500/2000/2500 - ECOTURN 450

AXIAL SINGLE BORING BAR HOLDER H=90mm

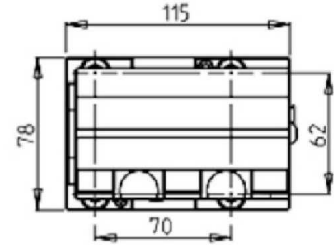
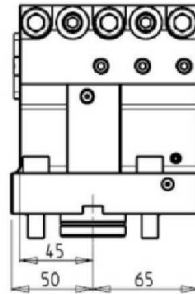
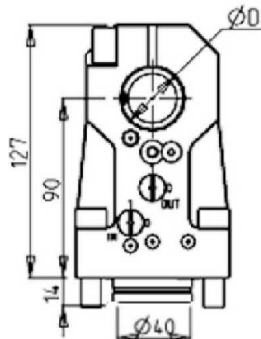
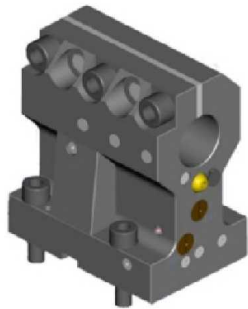

PartNumber	Description	# of Tools	Reversible	Cool Thru	Ext Cool	Dimension	D
MNZ0153175	Axial Single Boring Bar Holder: 1-1/4"	1	X	X	X	Inch	1-1/4"
MNZ0153200	Axial Single Boring Bar Holder: 32mm	1	X	X	X	mm	32
KIT1003001	32mm or 1-1/4" Plug & Seal to make BBH Cool Thru*						

NZ1500/2000 - NZX1500/2000 - NZX2500 - NT3000 SERIES - NL1500/2000/2500 20 ST - NLX1500/2000/2500 20 ST - NT1000/2000 - NTX500 - NTX1000/2000 - NTX1000/2000/2500/3000 2ND GEN. 12 ST - DURATURN 2050MC/2550MC - NRX2000 - ALX1500/2000/2500 - ECOTURN 450

AXIAL SINGLE BORING BAR HOLDER H=100mm

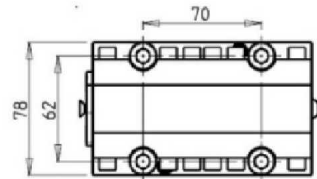
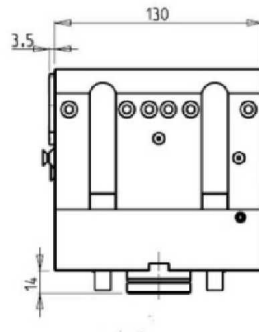
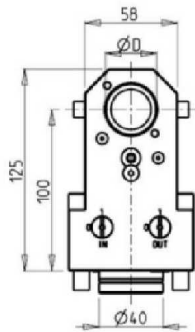
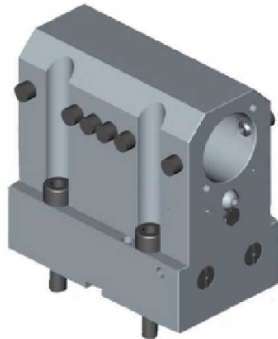

PartNumber	Description	# of Tools	Reversible	Cool Thru	Ext Cool	Dimension	D
MNZ0143175	Axial Single Boring Bar Holder: 1-1/4"	1+1	X	X	X	Inch	1-1/4"
MNZ0143200	Axial Single Boring Bar Holder: 32mm	1+1	X	X	X	mm	32
KIT1000001	32mm or 1-1/4" Plug to make BBH Cool Thru*						

NZ STATIC

NZ1500/2000 - NZX1500/2000 - NZX2500 - NT3000 SERIES - NL1500/2000/2500 20 ST - NLX1500/2000/2500 20 ST - NTX500 - NTX1000/2000/2500/3000 2ND GEN. 12 ST - DURATURN 2050MC/2550MC - ALX1500/2000/2500 - ECOTURN 450

AXIAL SINGLE BORING BAR HOLDER H=90mm

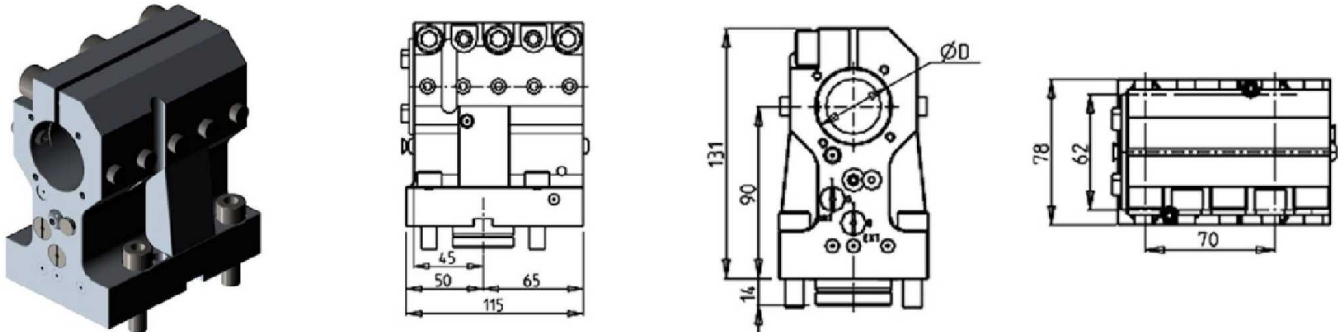

PartNumber	Description	# of Tools	Cool Thru	Ext Cool	Reversible	Dimensions	D
MNZ0153810	Axial Single BBH 1-1/2"	1	X	X	X	Inch	1-1/2"
MNZ0154000	Axial Single BBH 40mm	1	X	X	X	mm	40
KIT1003003	40mm Plug & Seal to make BBH Cool Thru*						
KIT1003004	1 1/2" Plug & Seal to make BBH Cool Thru*						

NZ1500/2000 - NZX1500/2000 - NZX2500 - NT3000 SERIES - NL1500/2000/2500 20 ST - NLX1500/2000/2500 20 ST - NT1000/2000 - NTX500 - NTX1000/2000 - NTX1000/2000/2500/3000 2ND GEN. 12 ST - DURATURN 2050MC/2550MC - NRX2000 - ALX1500/2000/2500 - ECOTURN 450

AXIAL SINGLE BORING BAR HOLDER H=100mm

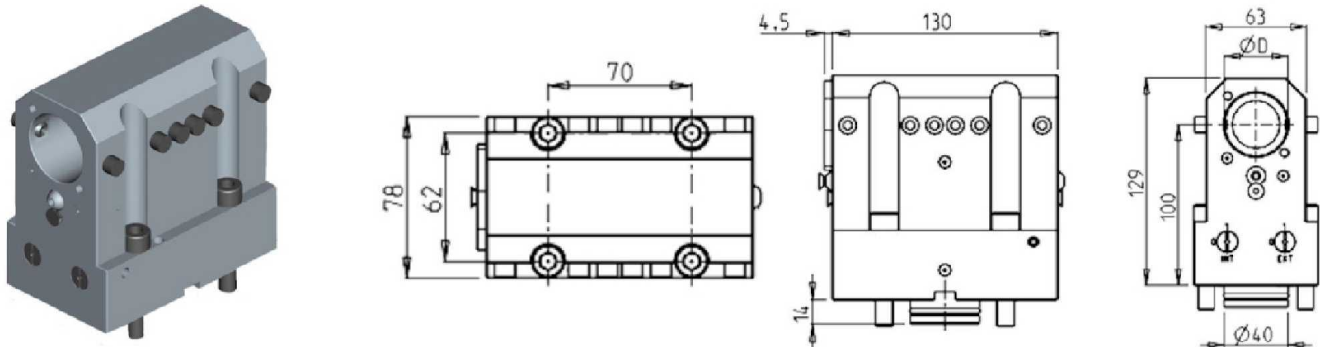

PartNumber	Description	# of Tools	Cool Thru	Ext Cool	Reversible	Dimension	D
MNZ0143810	Single Boring Bar Holder 1-1/2"	1+1	X	X	X	Inch	1-1/2"
MNZ0144000	Single Boring Bar Holder 40mm	1+1	X	X	X	mm	40
KIT1000018	40mm Plug to make BBH Cool Thru*						
KIT1000021	1-1/2" Plug to make BBH Cool Thru*						

NZ STATIC

NZ1500/2000 - NZX1500/2000 - NZX2500 - NT3000 SERIES - NL1500/2000/2500 20 ST - NLX1500/2000/2500 20 ST - NT1000/2000 - NTX500 - NTX1000/2000 - NTX1000/2000/2500/3000 2ND GEN. 12 ST - DURATURN 2050MC/2550MC - NRX2000 - ALX1500/2000/2500 - ECOTURN 450

AXIAL SINGLE REAR-SET BORING BAR HOLDER H=100mm

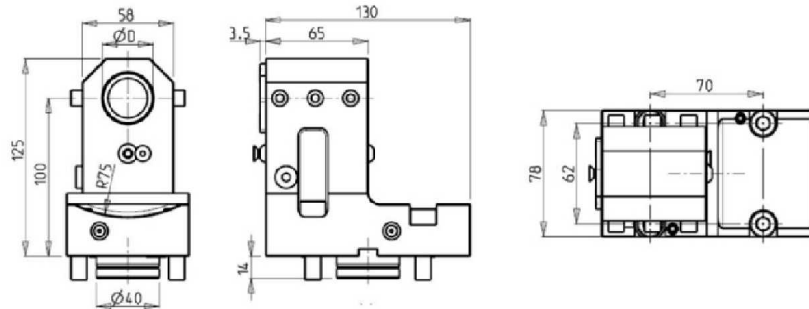

PartNumber	Description	Reversible	Cool Thru	Ext Cool	Dimension	D
MNZ0223175	Axial Single Rear-Set Boring Bar Holder: 1-1/4"	X	X	X	Inch	1-1/4"
MNZ0223200	Axial Single Rear-Set Boring Bar Holder: 32mm	X	X	X	mm	32
KIT1000001	32mm or 1-1/4" Plug to make BBH Cool Thru*					

AXIAL SINGLE REAR-SET BORING BAR HOLDER H=100mm

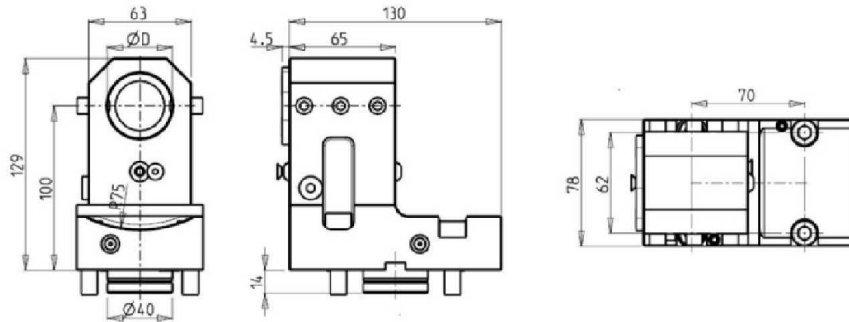
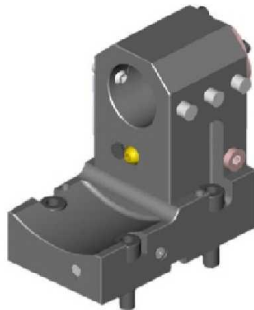

PartNumber	Description	Reversible	Cool Thru	Ext Cool	Dimension	D
MNZ0223810	Axial Single Rear-Set Boring Bar Holder: 1-1/2"	X	X	X	Inch	1-1/2"
MNZ0224000	Axial Single Rear-Set Boring Bar Holder: 40mm	X	X	X	mm	40
KIT1000021	1-1/2" Plug to make BBH Cool Thru*					
KIT1000018	40mm Plug to make BBH Cool Thru*					

NZ STATIC

NTX1000/2000/2500/3000 2ND GEN. 12 ST

AXIAL SINGLE REAR SET BORING BAR HOLDER H=145mm

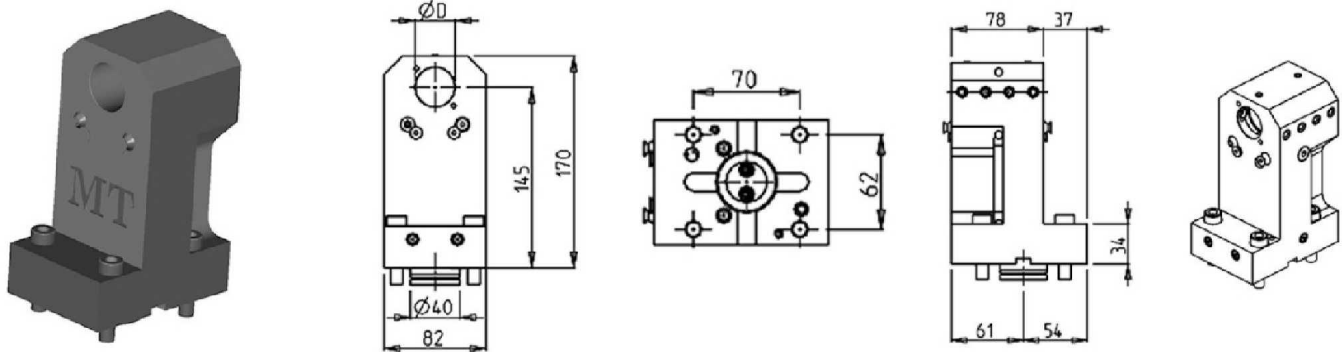

PartNumber	Description	# of Tools	Reversible	Cool Thru	Ext Cool	Dimensions	D
MNZ0853200	Axial Single Rear-Set BBH Ø32mm	1	X	X	X	mm	32
KIT1000001	32mm or 1-1/4" Plug to make BBH Cool Thru*						

NZ1500/2000 - NZX1500/2000 - NT3000 SERIES - NL1500/2000/2500 20 ST - NLX1500/2000/2500 20 ST - NT1000/2000 - NTX1000/2000 - NTX1000/2000/2500/3000 2ND GEN. 12 ST - DURATURN 2050MC/2550MC - ALX1500/2000/2500 - ECOTURN 450

AXIAL 2 + 2 POSITION UPRIGHT BORING BAR HOLDER

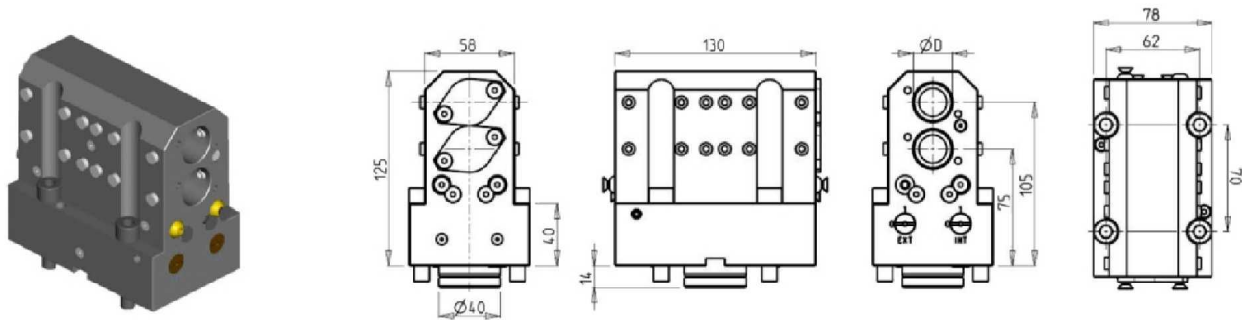

PartNumber	Description	# of Tools	Reversible	Cool Thru	Ext Cool	Dimension	D
MNZ0162540	Axial 2+2 Upright Boring Bar Holder1"	2+2	X	X	X	Inch	1"
MNZ0162500	Axial 2+2 Upright Boring Bar Holder 25mm	2+2	X	X	X	mm	25
KIT1000006	25mm or 1" Plug to make BBH Cool Thru*						

NZ STATIC

NZ1500/2000 - NZX1500/2000 - NT3000 SERIES - NL1500/2000/2500 20 ST - NLX1500/2000/2500 20 ST - NT1000/2000 - NTX1000/2000 - NTX1000/2000/2500/3000 2ND GEN. 12 ST - DURATURN 2050MC/2550MC - ALX1500/2000/2500 - ECOTURN 450

AXIAL 2 + 2 BORING BAR HOLDER

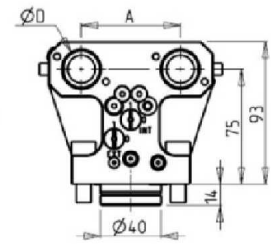
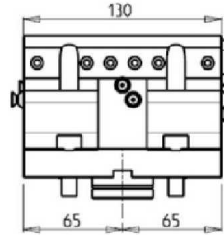
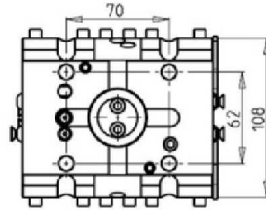
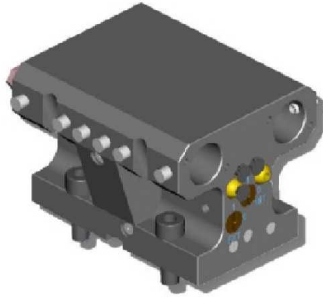

PartNumber	Description	# of Tools	Reversible	Cool Thru	Ext Cool	Dim.	D	A
MNZ0241905	Axial 2+2 Boring Bar Holder: 3/4"	2+2	X	X	X	Inch	3/4"	63.5
MNZ0242540	Axial 2+2 Boring Bar Holder: 1"	2+2	X	X	X	Inch	1"	63.5
MNZ0242000	Axial 2+2 Boring Bar Holder: 20mm	2+2	X	X	X	mm	20	65
MNZ0242500	Axial 2+2 Boring Bar Holder: 25mm	2+2	X	X	X	mm	25	65
KIT1000005	3/4" Plug to make BBH Cool Thru*							
KIT1000015	20mm Plug to make BBH Cool Thru*							
KIT1000006	25mm or 1" Plug to make BBH Cool Thru*							

AXIAL 3 + 3 POSITION BORING BAR HOLDER

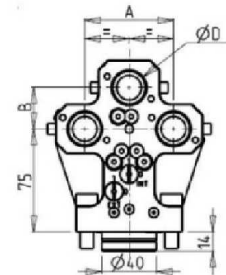
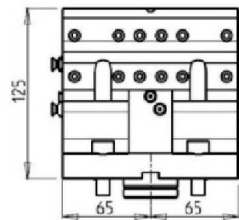
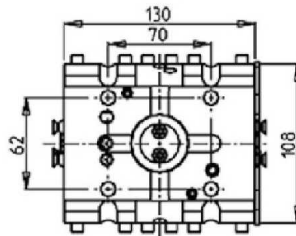
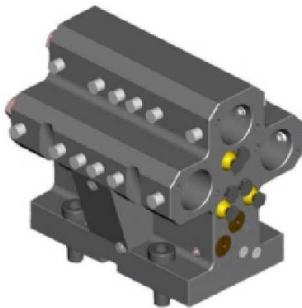

PartNumber	Description	# of Tools	Reversible	Cool Thru	Ext Cool	Dim.	D	A	B
MNZ0171905	Axial 3+3 Boring Bar Holder: 3/4"	3+3	X	X	X	Inch	3/4"	63.5	2 1/2"
MNZ0172540	Axial 3+3 Boring Bar Holder: 1"	3+3	X	X	X	Inch	1"	63.5	1 1/4"
MNZ0172000	Axial 3+3 Boring Bar Holder: 20mm	3+3	X	X	X	mm	20	65	30
MNZ0172500	Axial 3+3 Boring Bar Holder: 25mm	3+3	X	X	X	mm	25	65	30
KIT1000005	3/4" Plug to make BBH Cool Thru*								
KIT1000015	20mm Plug to make BBH Cool Thru*								
KIT1000006	25mm or 1" Plug to make BBH Cool Thru*								

NZ STATIC

NZ1500/2000 - NZX1500/2000 - NT3000 SERIES - NL1500/2000/2500 20 ST - NLX1500/2000/2500 20 ST - NT1000/2000 - NTX500 - NTX1000/2000 - NTX1000/2000/2500/3000 2ND GEN. 12 ST - DURATURN 2050MC/2550MC - ALX1500/2000/2500

TAILSTOCK FOR SUB SPINDLE

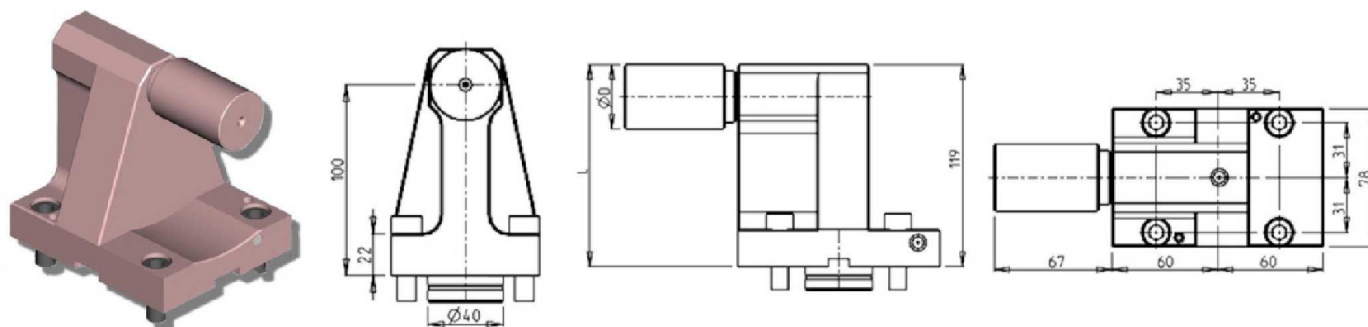

PartNumber	Description	# of Tools	D	L
MNZ0300100L	Tail Stock for sub spindle D=2"	1	2"	125.4
MNZ0300100	Tail Stock for sub spindle D=38mm	1	38	119

NZ CAPTO DRIVEN

NZ1500/2000 - NZX1500/2000 - NZX2500 - NT3000 SERIES - NL1500/2000/2500 20 ST - NLX1500/2000/2500 20 ST - NT1000/2000 - NTX500 - NTX1000/2000 - NTX1000/2000/2500/3000 2ND GEN. 12 ST - DURATURN 2050MC/2550MC - NRX2000 - ALX1500/2000/2500 - ECOTURN 450

RADIAL DRIVEN COROMANT-CAPTO

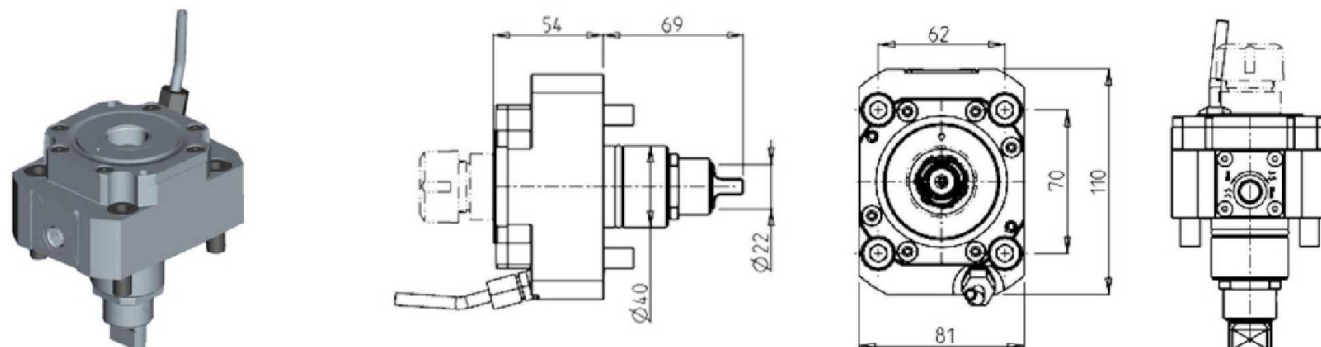

PartNumber	Description	Capto Size	I	RPM	Ext Cool	A
MNZ0330130	Radial Capto C3	C3	1:1	6000	X	54
MNZ0330140	Radial Capto C4	C4	1:1	6000	X	63

NZ1500/2000 - NZX1500/2000 - NZX2500 - NL1500/2000/2500 20 ST - NLX1500/2000/2500 20 ST - NTX500 - NTX1000/2000 - NTX1000/2000/2500/3000 2ND GEN. 12 ST - NRX2000 - ALX1500/2000/2500

RADIAL DRIVEN COROMANT-CAPTO RPM=12,000

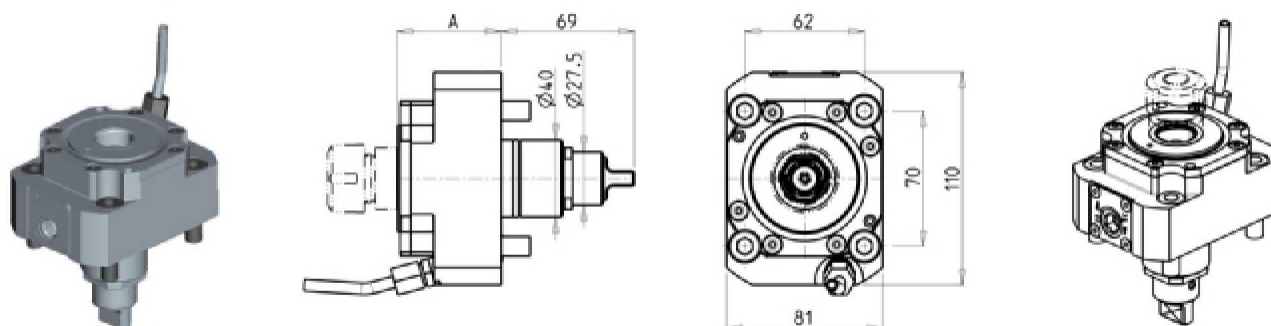

PartNumber	Description	Capto Size	I	RPM	Ext Cool	A
MNZ0500130	Radial Capto C3 RPM=12,000	C3	1:1	12000	X	54
MNZ0500140	Radial Capto C4 RPM=12,000	C4	1:1	12000	X	63

NZ CAPTO DRIVEN

NZ1500/2000 - NZX1500/2000 - NZX2500 - NT3000 SERIES - NL1500/2000/2500 20 ST - NLX1500/2000/2500 20 ST - NT1000/2000 - NTX500 - NTX1000/2000 - NTX1000/2000/2500/3000 2ND GEN. 12 ST - DURATURN 2050MC/2550MC - NRX2000 - ALX1500/2000/2500 - ECOTURN 450

AXIAL DRIVEN COROMANT-CAPTO

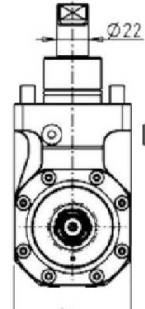
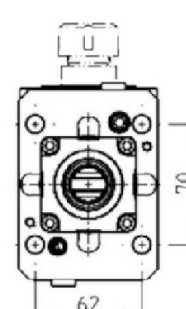
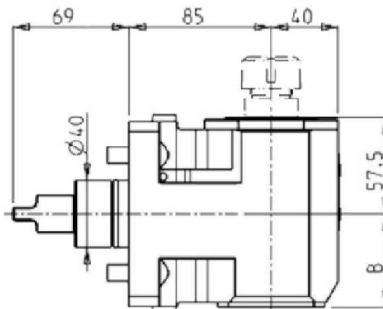

PartNumber	Description	Reversible	Capto Size	I	RPM	Cool Thru	Ext Cool	B
MNZ0320130	Axial Capto C3	X	C3	1:1	6000		X	55.5
MNZ0320230	Axial Capto C3 Cool Thru*	X	C3	1:1	6000	X	X	68
MNZ0320140	Axial Capto C4	X	C4	1:1	6000		X	55.5
MNZ0320240	Axial Capto C4 Cool Thru*	X	C4	1:1	6000	X	X	68

* Coolant Thru tools are designed for 1000 psi.
They require 5 Micron Filtration and **CANNOT** be run dry.

NZ1500/2000 - NZX1500/2000 - NZX2500 - NL1500/2000/2500 20 ST - NLX1500/2000/2500 20 ST - NTX500 - NTX1000/2000 - NTX1000/2000/2500/3000 2ND GEN. 12 ST - NRX2000 - ALX1500/2000/2500

AXIAL DRIVEN COROMANT-CAPTO RPM=12,000

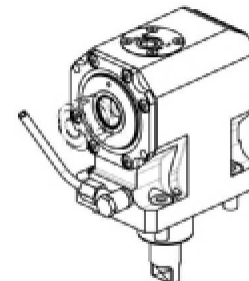
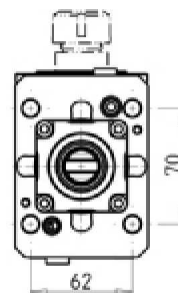
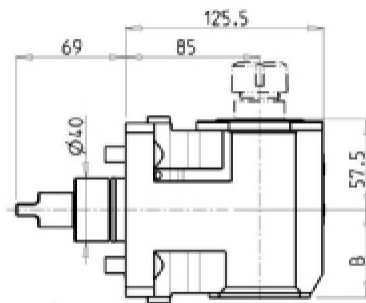
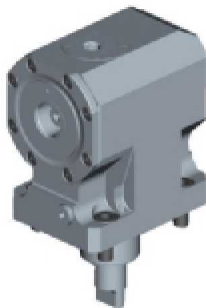

PartNumber	Description	Capto Size	I	RPM	Reversible	Cool Thru	Ext Cool	B
MNZ0510130	Axial Capto C3 RPM=12,000	C3	1:1	12000	X		X	55.5
MNZ0510230	Axial Capto C3 Cool Thru* RPM=12,000	C3	1:1	12000	X	X	X	68
MNZ0510140	Axial Capto C4 RPM=12,000	C4	1:1	12000	X		X	55.5
MNZ0510240	Axial Capto C4 Cool Thru* RPM=12,000	C4	1:1	12000	X	X	X	68

* Coolant Thru tools are designed for 1000 psi.
They require 5 Micron Filtration and **CANNOT** be run dry.

NZ CAPTO STATIC

NZ1500/2000 - NZX1500/2000 - NZX2500 - NT3000 SERIES - NL1500/2000/2500 20 ST - NLX1500/2000/2500 20 ST - NT1000/2000 - NTX500 - NTX1000/2000 - NTX1000/2000/2500/3000 2ND GEN. 12 ST - DURATURN 2050MC/2550MC - NRX2000 - ALX1500/2000/2500 - ECOTURN 450

RADIAL STATIC TOOL COROMANT-CAPTO

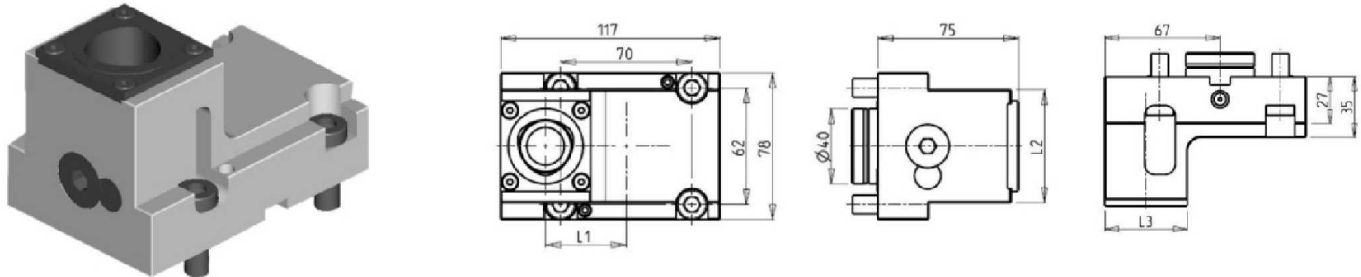

PartNumber	Description	# of Tools	Reversible	Capto Size	Cool Thru	L1	L2	L3
MNZ0253210	Single Radial Static Tool: Right C3 Capto	1	X	C3	X	48	50	43
MNZ0253210LC	Single Radial Static Tool: Left C3 Capto	1	X	C3	X	48	50	43
MNZ0254010	Single Radial Static Tool: Right C4 Capto	1	X	C4	X	43	60	48
MNZ0254010LC	Single Radial Static Tool: Left C4 Capto	1	X	C4	X	43	60	48

NZ1500/2000 - NZX1500/2000 - NZX2500 - NT3000 SERIES - NL1500/2000/2500 20 ST - NLX1500/2000/2500 20 ST - NT1000/2000 - NTX500 - NTX1000/2000 - NTX1000/2000/2500/3000 2ND GEN. 12 ST - DURATURN 2050MC/2550MC - ALX1500/2000/2500 - ECOTURN 450

RADIAL DOUBLE STATIC TOOL COROMANT-CAPTO

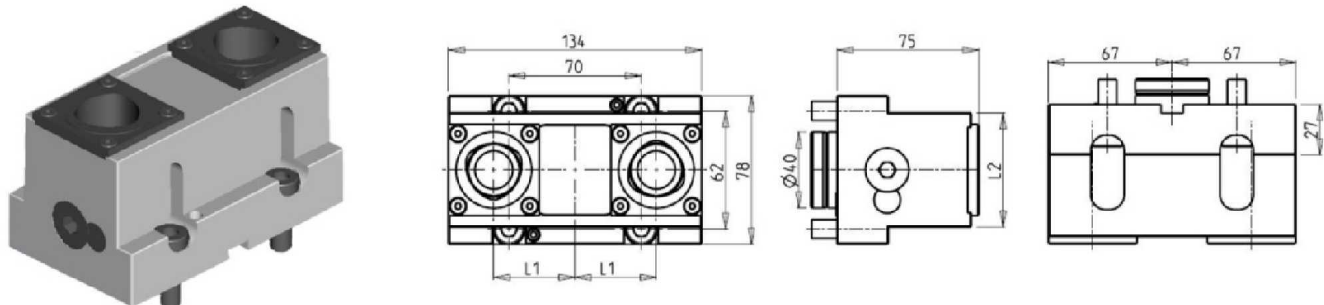

PartNumber	Description	# of Tools	Capto Size	Cool Thru	L1	L2
MNZ0263220	Double Radial Static Tool: Right C3 Capto	2	C3	X	48	50
MNZ0263220LC	Double Radial Static Tool: Left C3 Capto	2	C3	X	48	50
MNZ0264020	Double Radial Static Tool: Right C4 Capto	2	C4	X	43	60
MNZ0264020LC	Double Radial Static Tool: Left C4 Capto	2	C4	X	43	60

NZ CAPTO STATIC

NZ1500/2000 - NZX1500/2000 - NZX2500 - NT3000 SERIES - NL1500/2000/2500 20 ST - NLX1500/2000/2500 20 ST - NT1000/2000 - NTX500 - NTX1000/2000 - NTX1000/2000/2500/3000 2ND GEN. 12 ST - DURATURN 2050MC/2550MC - NRX2000 - ALX1500/2000/2500 - ECOTURN 450

AXIAL SINGLE STATIC TOOL COROMANT-CAPTO

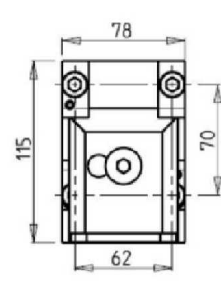
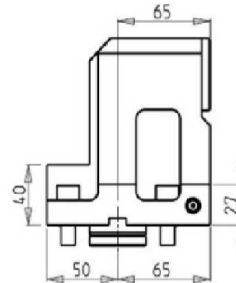
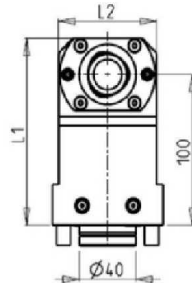
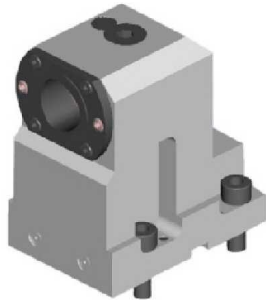

PartNumber	Description	# of Tools	Reversible	Capto Size	Cool Thru	L1	L2
MNZ0273210	Single Axial Static Tool: Right C3 Capto	1	X	C3	X	119	56
MNZ0273210LC	Single Axial Static Tool: Left C3 Capto	1	X	C3	X	119	56
MNZ0274010	Single Axial Static Tool: Right C4 Capto	1	X	C4	X	124	69
MNZ0274010LC	Single Axial Static Tool: Left C4 Capto	1	X	C4	X	124	69

AXIAL REAR-SET SINGLE BORING BAR HOLDER COROMANT-CAPTO

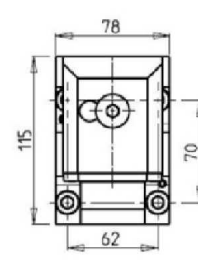
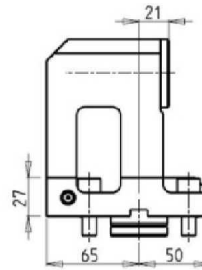
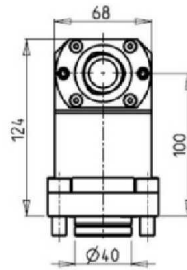

PartNumber	Description	# of Tools	Reversible	Capto Size	Cool Thru
MNZ0294010	Single Axial Rear-Set Static : Right C4 Capto	1	X	C4	X
MNZ0294010LC	Single Axial Rear-Set Static : Left C4 Capto	1	X	C4	X

NZ CAPTO STATIC

NTX1000/2000/2500/3000 2ND GEN. 12 ST

AXIAL SINGLE REAR-SET BORING BAR HOLDER CAPTO C4

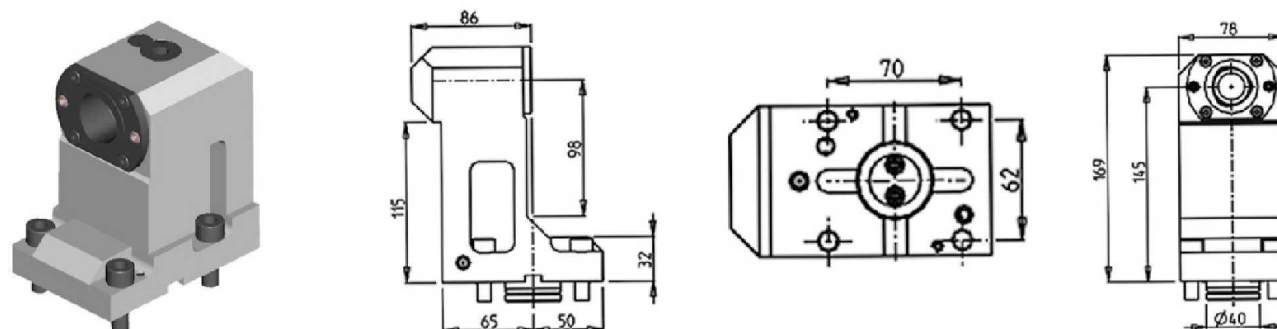

PartNumber	Description	Cool Thru	Reversible	Capto Size
MNZ0604010	Axial Rear-Set Boring Bar - Right C4 Capto	X	X	C4
MNZ0604010LC	Axial Rear-Set Boring Bar - Left C4 Capto	X	X	C4

NZ1500/2000 - NZX1500/2000 - NT3000 SERIES - NL1500/2000/2500 20 ST - NLX1500/2000/2500 20 ST - NTX500 - ALX1500/2000/2500 - ECOTURN 450

AXIAL OPPOSITE FACE TWIN STATIC TOOL COROMANT-CAPTO

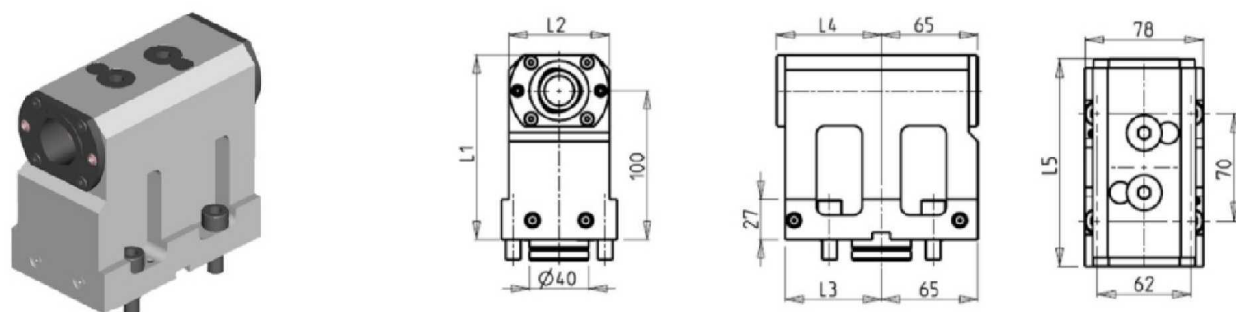

PartNumber	Description	# of Tools	Cool Thru	Ext Cool	Reversible	Capto Size	L1	L2	L3	L4	L5
MNZ0283220	Opp. Face Twin Axial Static Right C3 Capto	1+1	X	X	X	C3	119	56	60	60	125
MNZ0283220LC	Opp. Face Twin Axial Static Left C3 Capto	1+1	X	X	X	C3	119	56	60	60	125
MNZ0284020	Opp. Face Twin Axial Static Right C4 Capto	1+1	X	X	X	C4	124	68	65	71	136
MNZ0284020LC	Opp. Face Twin Axial Static Left C4 Capto	1+1	X	X	X	C4	124	68	65	71	136

NZ DRIVEN

NZ DUE/TRE/QUATTRO (BMT42/64) - NTX500 (BMT42/64)

RADIAL DRIVEN TOOL 12000 RPM

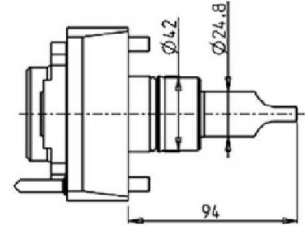
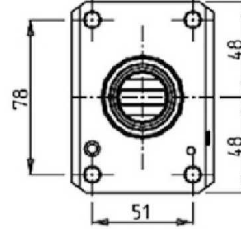
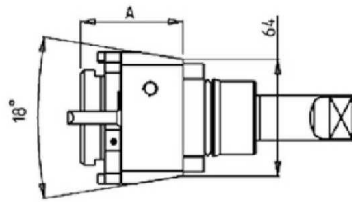

PartNumber	Description	Spindle	I	RPM	Cool Thru	Ext Cool	A
MNZ0740332	Radial Driven Tool ERA32 12K RPM	ERA32	1:1	12000		X	56.5
MNZ0740432	Radial Driven Tool ERA32 12K RPM Cool Thru	ERA32	1:1	12000	X	X	69.5

* Coolant Thru tools are designed for 1000 psi.
They require 5 Micron Filtration and **CANNOT** be run dry.

RADIAL DRIVEN TOOL REDIRECTED IN Z BY 75mm 12000 RPM

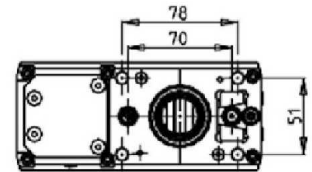
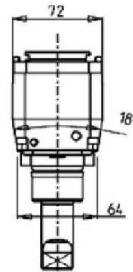
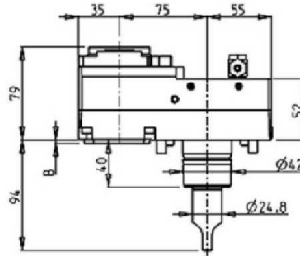

PartNumber	Description	Spindle	I	RPM	Reversible	Cool Thru	Ext Cool	B
MNZ0870325	Radial Redirected in Z ERA25 12K RPM	ERA25	1:1	12000	X		X	2.8
MNZ0870425	Radial Redirected in Z ERA25 12K RPM Cool Thru	ERA25	1:1	12000	X	X	X	12.3

* Coolant Thru tools are designed for 1000 psi.
They require 5 Micron Filtration and **CANNOT** be run dry.

NZ DRIVEN

NZ DUE/TRE/QUATTRO (BMT42/64) - NTX500 (BMT42/64)

AXIAL DRIVEN TOOL 12000 RPM H=70mm

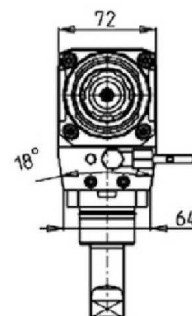
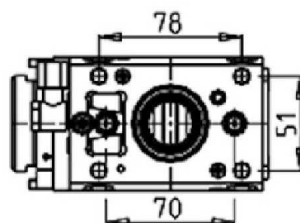
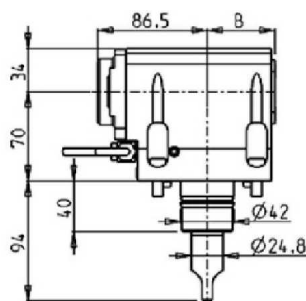

PartNumber	Description	Spindle	I	RPM	Reversible	Cool Thru	Ext Cool	B
MNZ0750332	Axial Driven Tool ERA32 12K RPM	ERA32	1:1	12000	X		X	53.3
MNZ0750432	Axial Driven Tool ERA32 12K RPM Cool Thru	ERA32	1:1	12000	X	X	X	64.3

* Coolant Thru tools are designed for 1000 psi.
They require 5 Micron Filtration and **CANNOT** be run dry.

AXIAL OPPOSITE FACE TWIN DRIVEN TOOL 12000 RPM

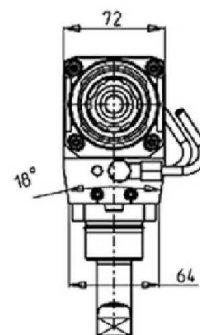
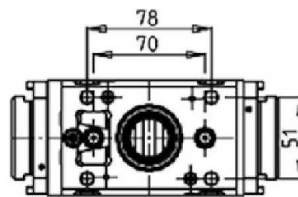
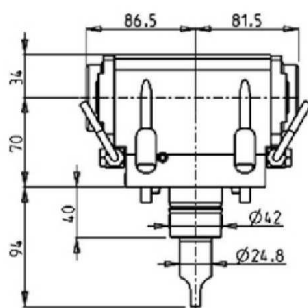
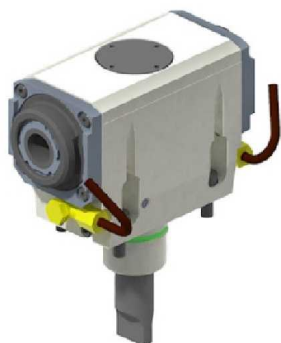

PartNumber	Description	Spindle	I	RPM	Reversible	Ext Cool
MNZ0880332	Axial Opposite Face ERA32+ERA32 12K RPM	ERA32+ERA32	1:1	12000	X	X

NZ STATIC

NZ DUE/TRE/QUATTRO (BMT42/64) - NTX500 (BMT42/64)

RADIAL SINGLE STATIC TOOL H=75mm

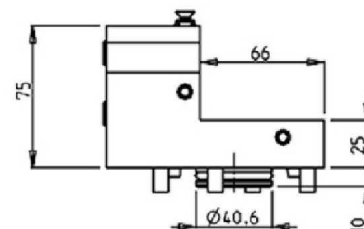
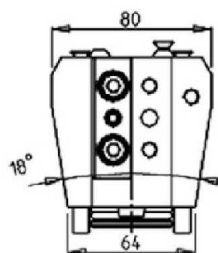
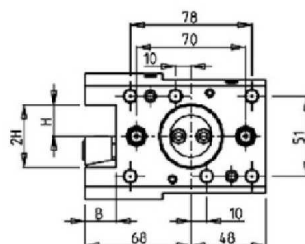
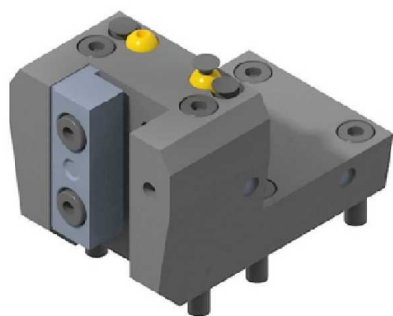

PartNumber	Description	# of Tools	Reversible	Ext Cool	Dimensions	B	H
MNZ0762000	Radial Single Static Tool Ø20mm	1	X	X	mm	20	20

RADIAL SINGLE SIDE TWIN STATIC TOOL

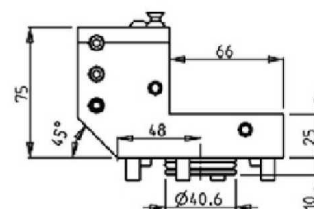
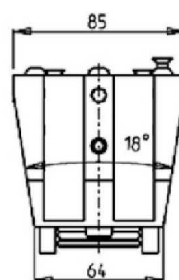
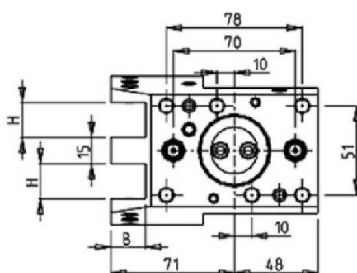
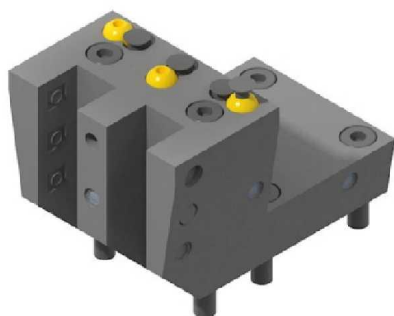

PartNumber	Description	# of Tools	Reversible	Ext Cool	Dimensions	H	B
MNZ0962000	Radial Single Side Twin Static Tool Ø20mm	2	X	X	mm	20	20

NZ STATIC

NZ DUE/TRE/QUATTRO (BMT42/64) - NTX500 (BMT42/64)

RADIAL DOUBLE STATIC TOOL H=75mm

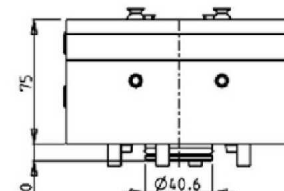
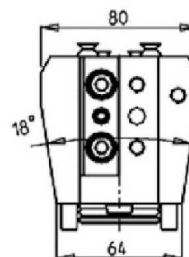
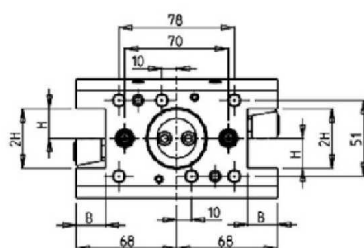
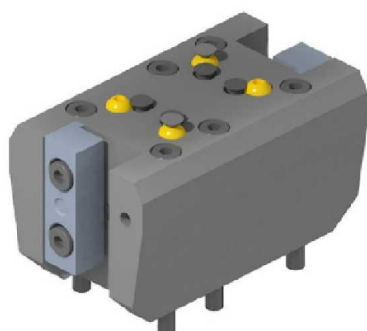

PartNumber	Description	# of Tools	Reversible	Ext Cool	Dimensions	B	H
MNZ0772000	Radial Double Static Tool Ø20mm	2	X	X	mm	20	20

RADIAL DOUBLE SIDE TWIN STATIC TOOL

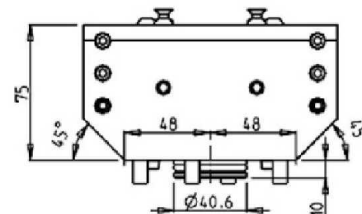
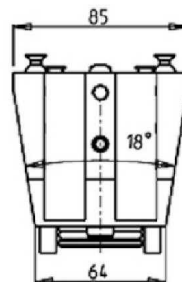
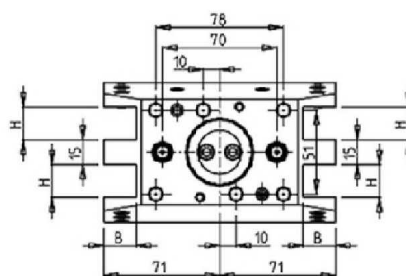

PartNumber	Description	# of Tools	Reversible	Ext Cool	Dimensions	H	B
MNZ0992000	Radial Double Side Twin Static Tool Ø20mm	2+2	X	X	mm	20	20

NZ STATIC

NZ DUE/TRE/QUATTRO (BMT42/64) - NTX500 (BMT42/64)

AXIAL SINGLE BORING BAR HOLDER H=70mm

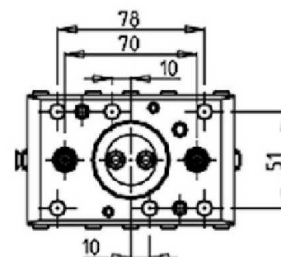
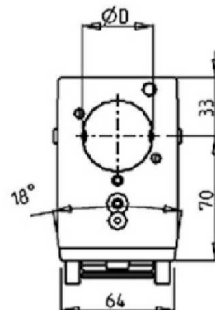
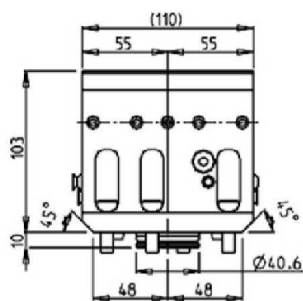

PartNumber	Description	# of Tools	Reversible	Cool Thru	Ext Cool	Dimensions	D
MNZ0804000	Axial Single BBH Ø40mm	1	X	X	X	mm	40
KIT1000018	40mm Plug to make BBH Cool Thru*						

AXIAL 2+2 POSITION BORING BAR HOLDER

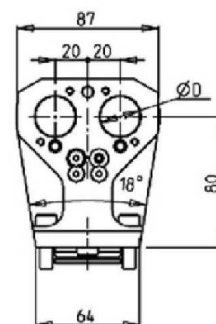
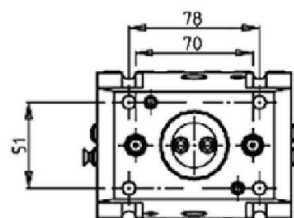
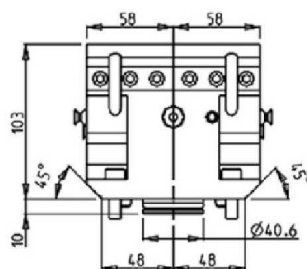

PartNumber	Description	# of Tools	Reversible	Cool Thru	Ext Cool	Dimensions	D
MNZ0972500	Axial 2+2 Position BBH Ø25mm	2+2	X	X	X	mm	25
KIT1000006	25mm or 1" Plug to make BBH Cool Thru						

NZ CAPTO DRIVEN

NZ DUE/TRE/QUATTRO (BMT42/64) - NTX500 (BMT42/64)

RADIAL DRIVEN TOOL CAPTO C3 12000 RPM

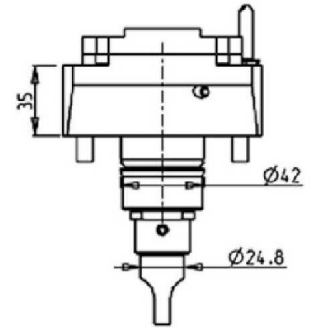
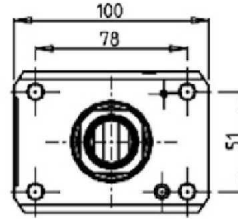
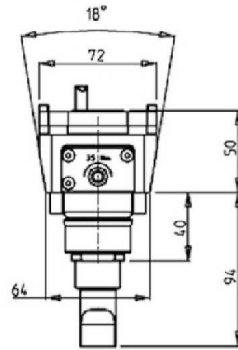

PartNumber	Description	Size	I	RPM	Ext Cool
MNZ0820130	Radial Driven Tool Capto C3 12K RPM	C3	1:1	12000	X

AXIAL DRIVEN TOOL CAPTO C3 12000 RPM

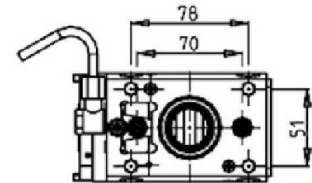
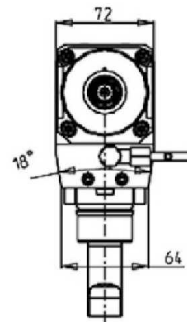
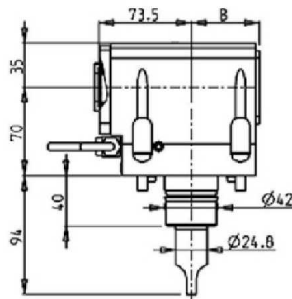

PartNumber	Description	Size	I	RPM	Reversible	Cool Thru	Ext Cool	B
MNZ0830130	Axial Driven Tool Capto C3 12K RPM	C3	1:1	12000	X		X	54
MNZ0830230	Axial Driven Tool Capto C3 12K RPM Cool Thru	C3	1:1	12000	X	X	X	62.5

* Coolant Thru tools are designed for 1000 psi.
They require 5 Micron Filtration and **CANNOT** be run dry.

NZ CAPTO STATIC

NZ DUE/TRE/QUATTRO (BMT42/64) - NTX500 (BMT42/64)

RADIAL SINGLE STATIC TOOL CAPTO C3

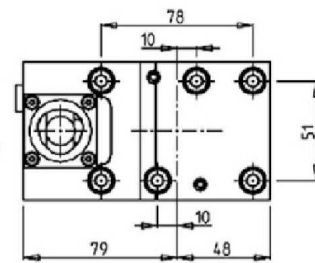
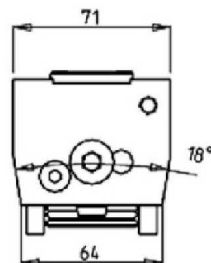
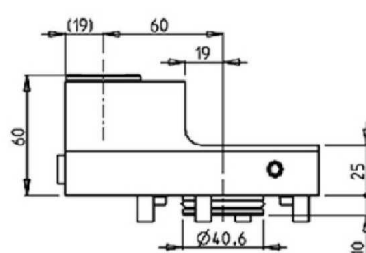

PartNumber	Description	# of Tools	Cool Thru	Ext Cool	Reversible	Size
MNZ0913210	Radial Single Static Tool Capto C3 Right Hand	1	X	X	X	C3
MNZ0913210LC	Radial Single Static Tool Capto C3 Left Hand	1	X	X	X	C3

RADIAL DOUBLE STATIC TOOL CAPTO C3

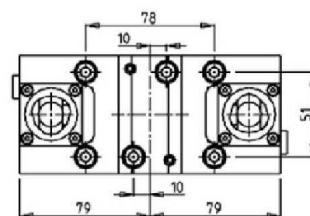
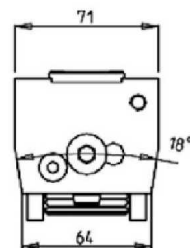
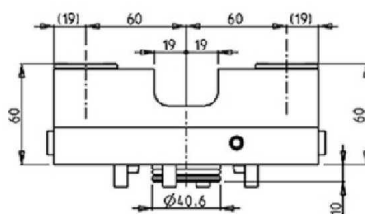
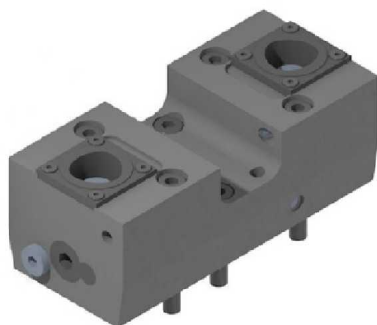

PartNumber	Description	# of Tools	Cool Thru	Ext Cool	Reversible	Size
MNZ0923220	Radial Double Static Tool Capto C3 Right Hand	2	X	X	X	C3
MNZ0923220LC	Radial Double Static Tool Capto C3 Left Hand	2	X	X	X	C3

NZ CAPTO STATIC

NZ DUE/TRE/QUATTRO (BMT42/64) - NTX500 (BMT42/64)

AXIAL REAR SET SINGLE STATIC TOOL CAPTO C3

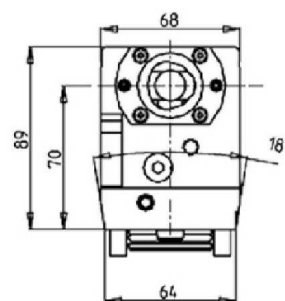
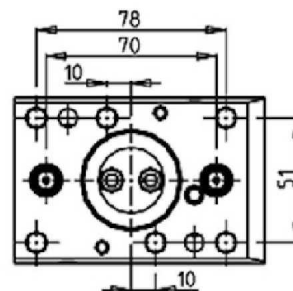
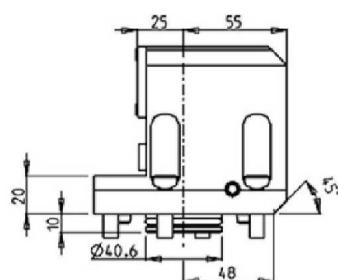

PartNumber	Description	# of Tools	Cool Thru	Ext Cool	Reversible	Size
MNZ0953210	Axial Rear Set Single Static Capto C3 Right Hand	1	X	X	X	C3
MNZ0953210LC	Axial Rear Set Single Static Capto C3 Left Hand	1	X	X	X	C3

AXIAL OPPOSITE FACE TWIN STATIC TOOL CAPTO C3

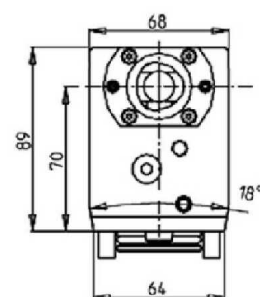
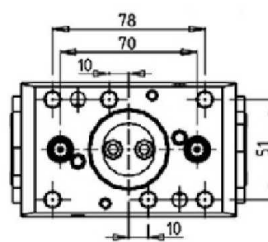
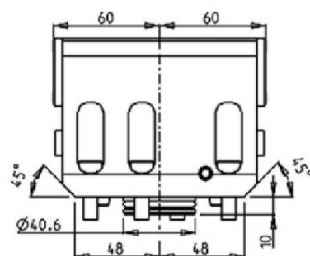

PartNumber	Description	# of Tools	Cool Thru	Ext Cool	Reversible	Size
MNZ0943220	Axial Opposite Face Twin Static Capto C3 Right Hand	1+1	X	X	X	C3
MNZ0943220LC	Axial Opposite Face Twin Static Capto C3 Left Hand	1+1	X	X	X	C3

NZL DRIVEN

NZL6000 - NZX6000

QUICK CHANGE RADIAL MTSK-63 DRIVEN TOOL

Please see Accessories for MTSK Clamping Units

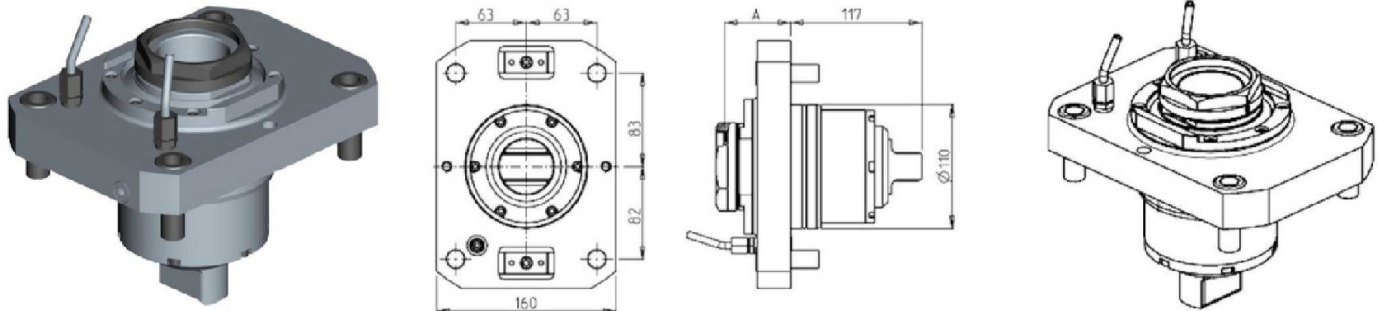

PartNumber	Description	Spindle	I	RPM	Cool Thru	Ext Cool	A
NZL0020163	Radial MTSK-63	MTSK-63	1:1	3500		X	59
NZL0020263	Radial MTSK-63 Cool Thru*	MTSK-63	1:1	3500	X	X	69
NZL0020363	Radial MTSK-63	MTSK-63	1:1	6500		X	59
NZL0020463	Radial MTSK-63 Cool Thru*	MTSK-63	1:1	6500	X	X	69

* Coolant Thru tools are designed for 1000 psi.
They require 5 Micron Filtration and **CANNOT** be run dry.

QUICK CHANGE AXIAL MTSK-63 DRIVEN TOOL

Please see Accessories for MTSK Clamping Units

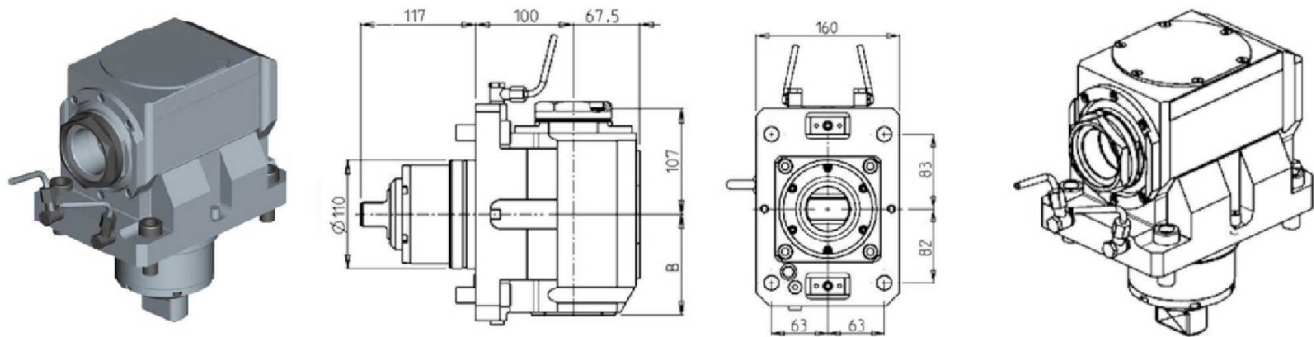

PartNumber	Description	Spindle	I	RPM	Cool Thru	Ext Cool	B
NZL0010163	Axial MTSK-63	MTSK-63	1:1	3500		X	102.5
NZL0010263	Axial MTSK-63 Cool Thru*	MTSK-63	1:1	3500	X	X	119
NZL0010363	Axial MTSK-63	MTSK-63	1:1	6500		X	102.5
NZL0010463	Axial MTSK-63 Cool Thru*	MTSK-63	1:1	6500	X	X	119

* Coolant Thru tools are designed for 1000 psi.
They require 5 Micron Filtration and **CANNOT** be run dry.

NZL DRIVEN

NLX6000 - NZX4000

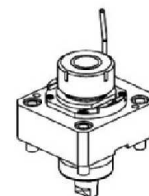
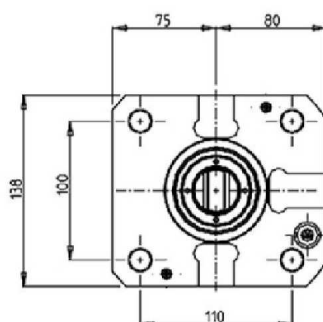
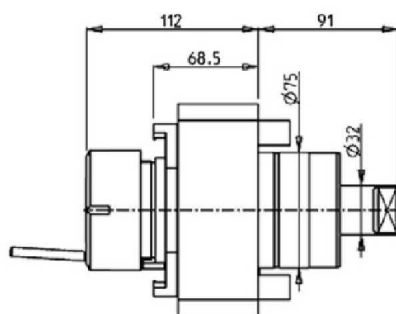
RADIAL DRIVEN TOOL

PartNumber	Description	Spindle	I	RPM	Ext Cool
NZL0060150	Radial Driven Tool ER50	ER50	1:1	8000	X

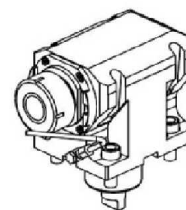
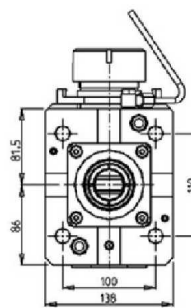
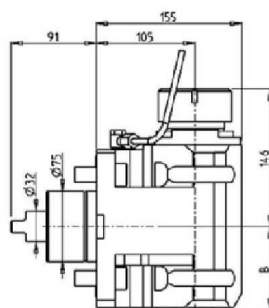
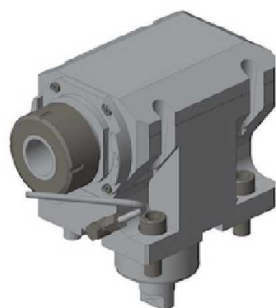
AXIAL DRIVEN TOOL H=105mm

PartNumber	Description	Spindle	I	RPM	Reversible	Cool Thru	Ext Cool	B
NZL0070150	Axial Driven Tool ER50	ER50	1:1	8000	X		X	89
NZL0070250	Axial Driven Tool ER50 Cool Thru*	ER50	1:1	8000	X	X	X	105.5

* Coolant Thru tools are designed for 1000 psi.
They require 5 Micron Filtration and **CANNOT** be run dry.

NZL STATIC

NLX6000 - NZX4000

RADIAL SINGLE REAR SET STATIC TOOL

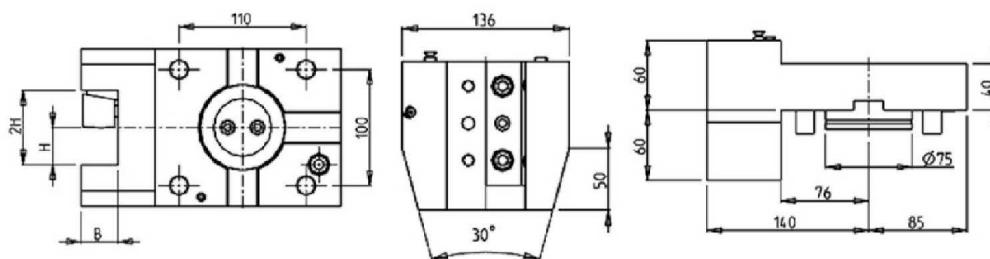
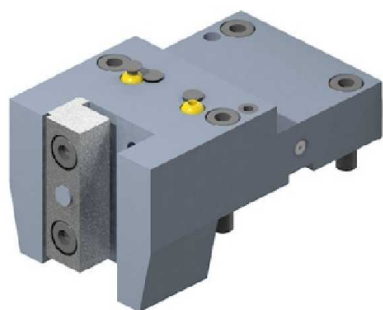

PartNumber	Description	# of Tools	Dimensions	B	H
NZL0083200	Radial Single Rear Set Static Tool Ø32mm	1	mm	32	32

NZL CAPTO DRIVEN

NLX6000 - NZX4000

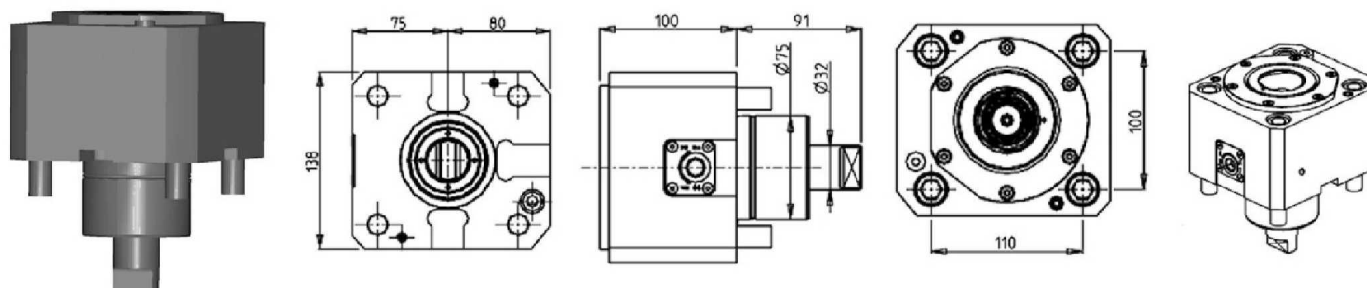
RADIAL DRIVEN TOOL CAPTO C6

PartNumber	Description	Size	I	RPM	Cool Thru	Ext Cool
NZL0090260	Radial Driven Tool Capto C6 Cool Thru*	C6	1:1	8000	X	X

* Coolant Thru tools are designed for 1000 psi.
They require 5 Micron Filtration and **CANNOT** be run dry.

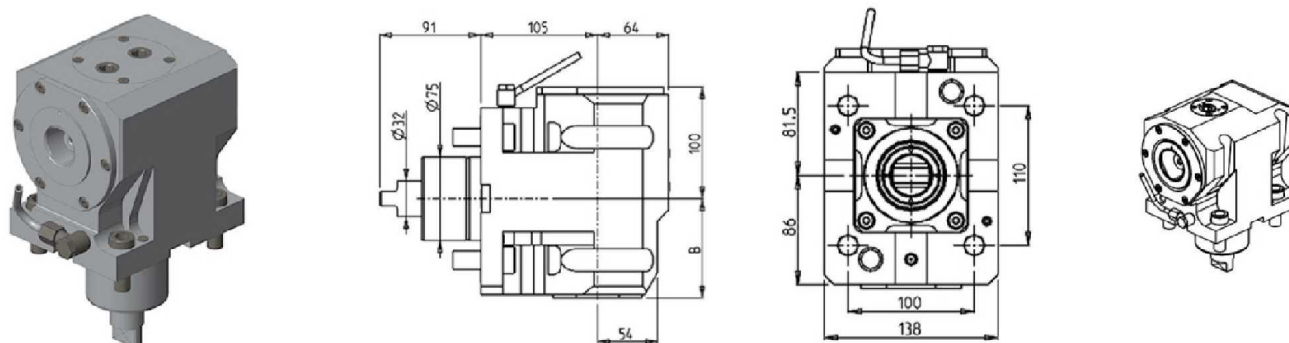
AXIAL DRIVEN TOOL CAPTO C6 H=105mm

PartNumber	Description	Size	I	RPM	Reversible	Cool Thru	Ext Cool	B
NZL0100160	Axial Driven Tool Capto C6	C6	1:1	8000	X		X	89
NZL0100260	Axial Driven Tool Capto C6 Cool Thru*	C6	1:1	8000	X	X	X	105.5

* Coolant Thru tools are designed for 1000 psi.
They require 5 Micron Filtration and **CANNOT** be run dry.

SL-DL-ZL DRIVEN

SL-ZL150/153/154 (MC-SMC-Y-SY) DL150MC DL15MC

RADIAL DRIVEN TOOL

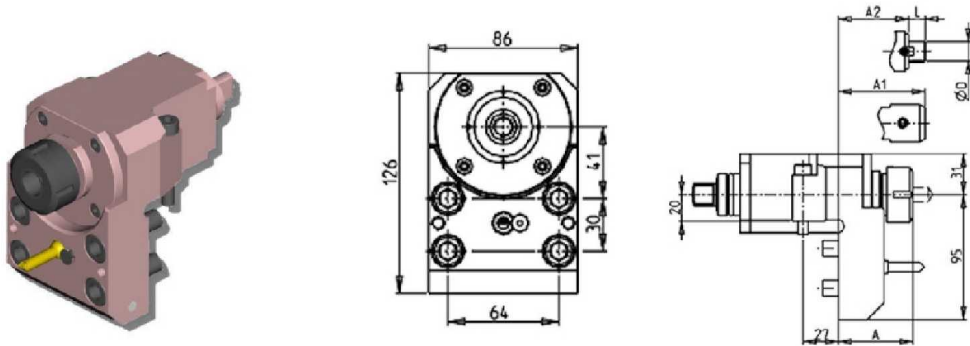

PartNumber	Description	Mori Ref	Spindle	I	RPM	Cool Thru	Ext Cool	A	A1	A2	D	L
M0020225	Radial ER25	T32107B05	ER25	1:1	6000		X	56.96				
M0021225	Radial ER25 Cool Thru*		ER25	1:1	6000	X		71.46				
M0020132	Radial ER32		ER32	1:1	6000		X	65.96				
M0021617	Radial Mill Head 16x17mm		16x17	1:1	6000		X			37	16	17
M0020325	Radial Weldon 25		Weldon 25	1:1	6000		X	76.8				

*Coolant Thru tools are designed for 400 psi MAX.
They require 5 Micron Filtration and **CANNOT** be run dry.

RADIAL SINGLE SIDE TWIN HEAD DRIVEN TOOL IN Y

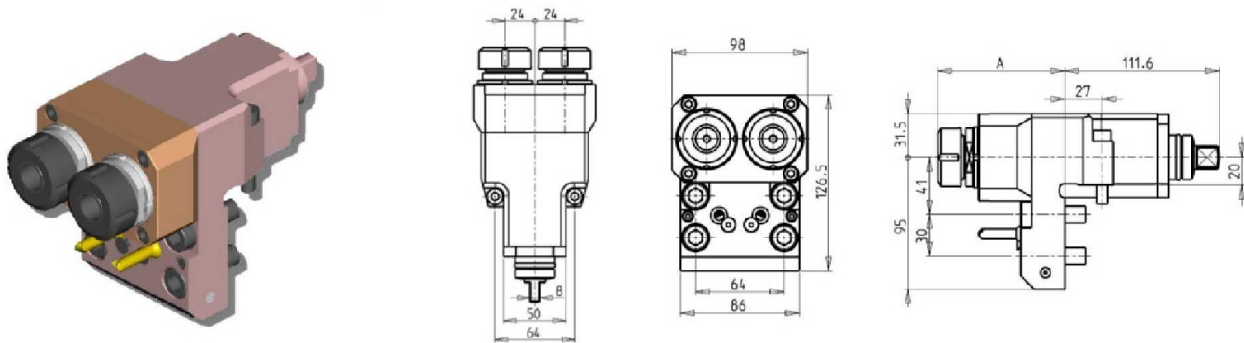

PartNumber	Description	Spindle	I	RPM	Ext Cool	A
MSL0020216	Radial Double Outlet ER16	ER16	1:1	6000	X	91.5
MSL0020225	Radial Double Outlet ER25	ER25	1:1	6000	X	91.96

SL-DL-ZL DRIVEN

SL-ZL150/153/154 (MC-SMC-Y-SY) DL150MC DL15MC

AXIAL DRIVEN TOOL

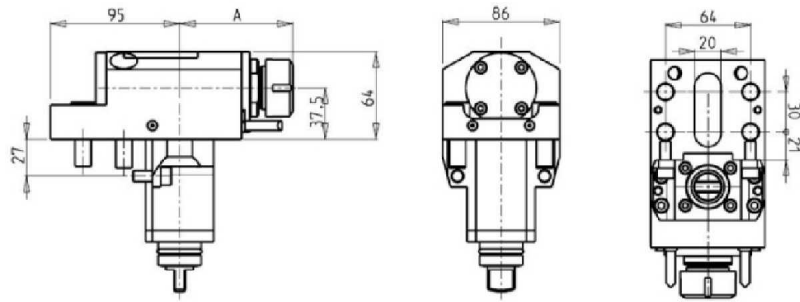

PartNumber	Description	Mori Ref	Spindle	I	RPM	Cool Thru	Ext Cool	A
M0040425	Axial ER25	T32108B07	ER25	1:1	6000		X	83.26
M0041725	Axial ER25 Cool Thru*		ER25	1:1	6000	X		83.26

* Coolant Thru tools are designed for 1000 psi.
They require 5 Micron Filtration and **CANNOT** be run dry.

AXIAL GEARED-UP 1:5.625 DRIVEN TOOL

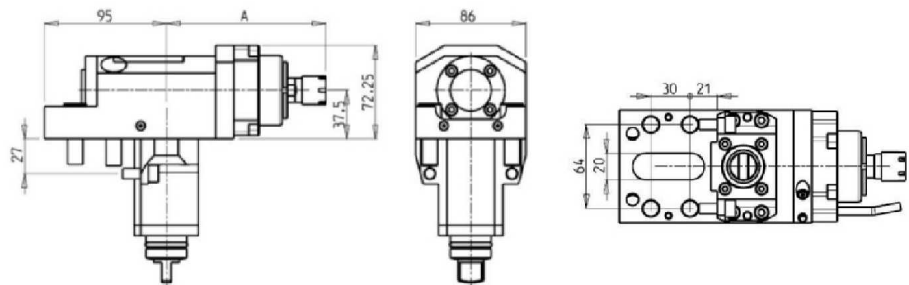
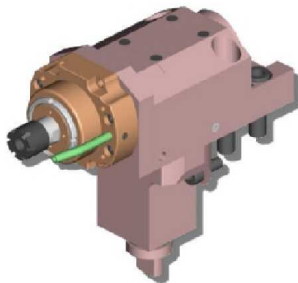

PartNumber	Description	Spindle	I	RPM	Ext Cool	A
M0050016	Axial ER16 Geared Up 1:5.625	ER16	1:5.625	22500	X	124.25

Note : Wrenches are provided with the purchase of Specialty Toolholders

SL-DL-ZL DRIVEN

SL-ZL150/153/154 (MC-SMC-Y-SY) DL150MC DL15MC

0-180 ADJUSTABLE ANGLE DRIVEN TOOL

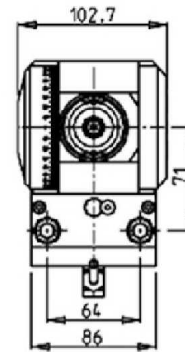
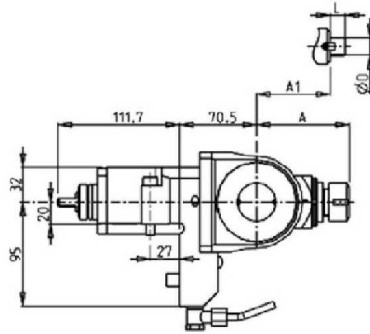
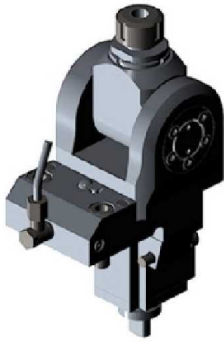

PartNumber	Description	Spindle	I	RPM	Ext Cool	A	A1	D	L
MSL0240120	0-180 Adj. Angle ER20	ER20	1:1	6000	X	85.16			
MSL0240125	0-180 Adj. Angle ER25	ER25	1:1	6000	X	86.16			
MSL0240519	0-180 Adj. Angle 3/4"x3/4"	3/4"x3/4"	1:1	6000	X		65	3/4"	3/4"
MSL0240516	0-180 Adj. Angle 16x17mm	16x17	1:1	6000	X		65	16	17
MSL0240522	0-180 Adj. Angle 22x19mm	22x19	1:1	6000	X		66	22	19

Note : Wrenches are provided with the purchase of Specialty Toolholders

0-180 ADJUSTABLE ANGLE DRIVEN TOOL WITH DIGITAL DISPLAY

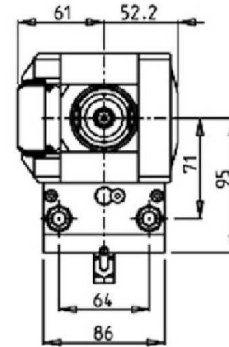
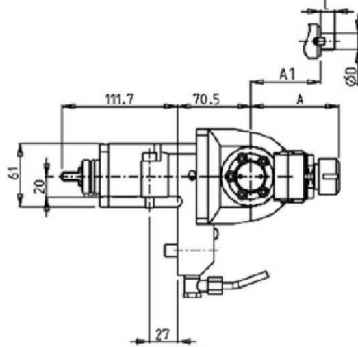
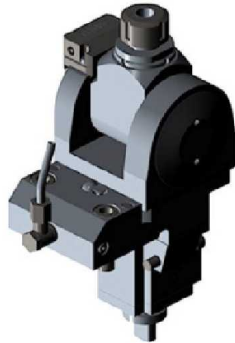

PartNumber	Description	Spindle	I	RPM	Ext Cool	A	A1	D	L
MSL0200120	0-180 Adj. Angle ER20 with Digital Display	ER20	1:1	6000	X	85.16			
MSL0200125	0-180 Adj. Angle ER25 with Digital Display	ER25	1:1	6000	X	86.16			
MSL0200519	0-180 Adj. Angle 3/4"x3/4" with Digital Display	3/4"x3/4"	1:1	6000	X		65	3/4"	3/4"
MSL0200516	0-180 Adj. Angle 16x17mm with Digital Display	16x17	1:1	6000	X		65	16	17
MSL0200522	0-180 Adj. Angle 22x19mm with Digital Display	22x19	1:1	6000	X		66	22	19

Note : Wrenches are provided with the purchase of Specialty Toolholders

SL-DL-ZL DRIVEN

SL-ZL150/153/154 (MC-SMC-Y-SY) DL150MC DL15MC

0-180 ADJUSTABLE ANGLE DRIVEN TOOL ERA20

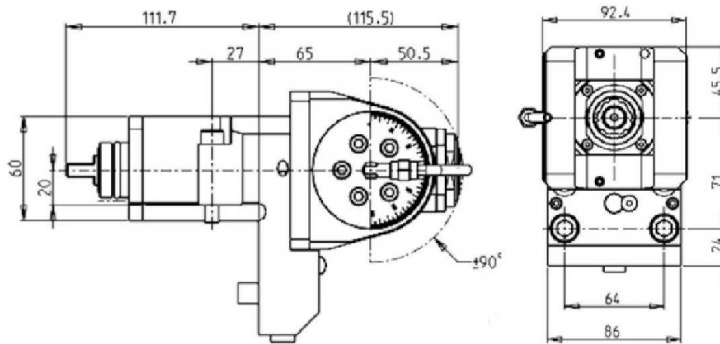

PartNumber	Description	Spindle	I	RPM	Cool Thru	Ext Cool
MSL0110120	Adj. Angle (0-180) ERA20	ERA20	1:1	6000		X
MSL0110220	Adj. Angle (0-180) ERA20 Cool Thru*	ERA20	1:1	6000	X	X

* Coolant Thru tools are designed for 1000 psi.
They require 5 Micron Filtration and **CANNOT** be run dry.

Note :

Wrenches are provided with the purchase of Specialty Toolholders

0-180 ADJUSTABLE ANGLE DRIVEN TOOL WITH DIGITAL DISPLAY

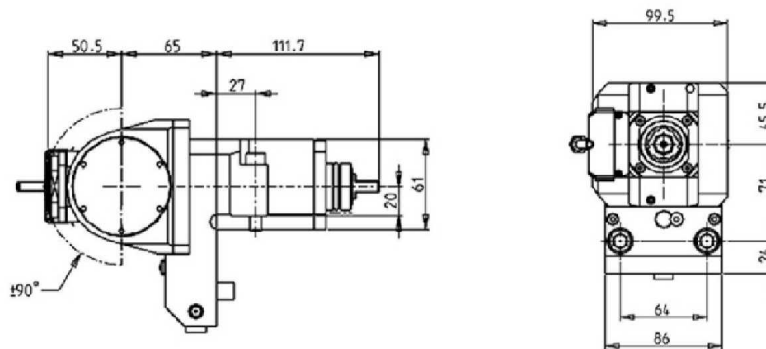
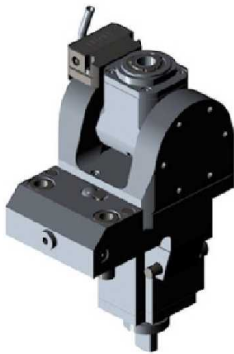

PartNumber	Description	Spindle	I	RPM	Cool Thru	Ext Cool
MSL0115120	0-180 Adj. Angle ERA20 with Digital Display	ERA20	1:1	6000		X
MSL0115220	0-180 Adj. Angle ERA20 with Digital Display Cool Thru*	ERA20	1:1	6000	X	X

* Coolant Thru tools are designed for 1000 psi.
They require 5 Micron Filtration and **CANNOT** be run dry.

Note :

Wrenches are provided with the purchase of Specialty Toolholders

SL-DL-ZL DRIVEN

SL-ZL150/153/154 (MC-SMC-Y-SY) DL150MC DL15MC

0-180 ADJUSTABLE ANGLE GEARED-UP 1:2 DRIVEN TOOL

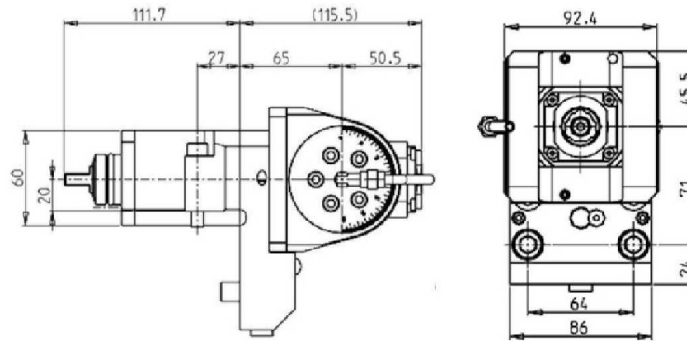
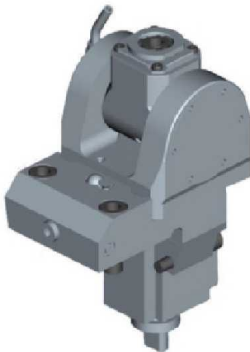

PartNumber	Description	Spindle	I	RPM	Cool Thru	Ext Cool
MSL0110316	Adj. Angle (0-180) Geared-Up ERA16	ERA16	1:2	12000		X
MSL0110416	Adj. Angle (0-180) Geared-Up ERA16 Cool Thru*	ERA16	1:2	12000	X	X

* Coolant Thru tools are designed for 1000 psi.
They require 5 Micron Filtration and **CANNOT** be run dry.

Note :

Wrenches are provided with the purchase of Specialty Toolholders

0-180 ADJUSTABLE ANGLE DRIVEN TOOL GEARED-UP 1:2 WITH DIGITAL DISPLAY

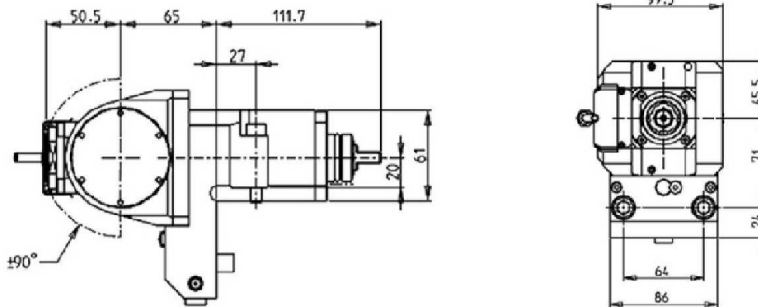
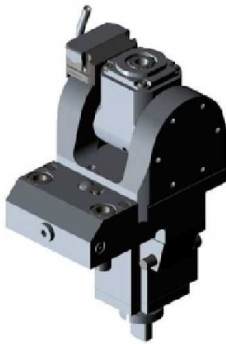

PartNumber	Description	Spindle	I	RPM	Cool Thru	Ext Cool
MSL0115316	0-180 Adj. Angle ERA16 Geared-Up with Digital Display	ERA16	1:2	12000		X
MSL0115416	0-180 Adj. Angle ERA16 Geared-Up with Digital Display Cool Thru*	ERA16	1:2	12000	X	X

* Coolant Thru tools are designed for 1000 psi.
They require 5 Micron Filtration and **CANNOT** be run dry.

Note :

Wrenches are provided with the purchase of Specialty Toolholders

SL-DL-ZL DRIVEN

SL-ZL200/203/204/250/253/254 (MC-SMC) - SL2500Y - DL-ZL200/250 (MC)

RADIAL DRIVEN TOOL

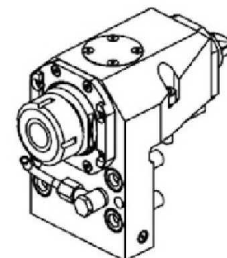
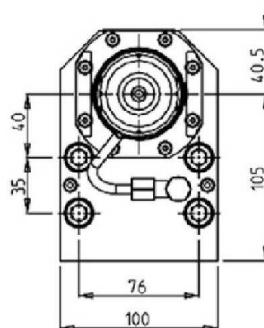
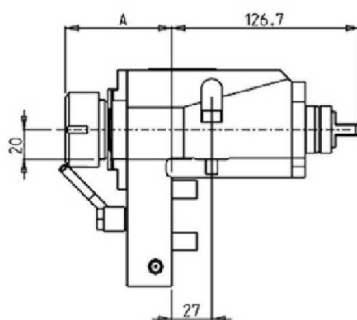

PartNumber	Description	Spindle	I	RPM	Cool Thru	Ext Cool	A
MSL0150132	Radial Driven Tool ER32	ER32	1:1	6000		X	71.91
MSL0151232	Radial Driven Tool ER32 Cool Thru*	ER32	1:1	6000	X	X	74.91

* Coolant Thru tools are designed for 1000 psi.
They require 5 Micron Filtration and **CANNOT** be run dry.

RADIAL REINFORCED DRIVEN TOOL

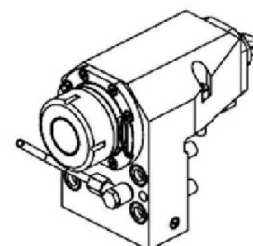
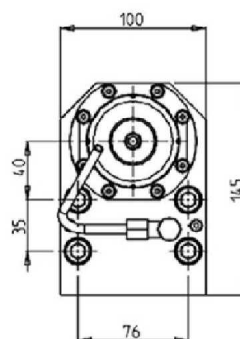
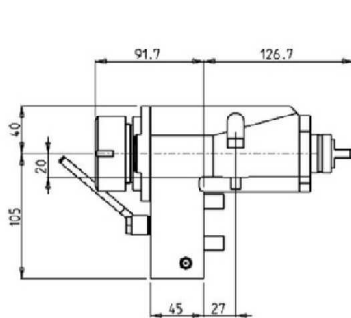

PartNumber	Description	Spindle	I	RPM	Cool Thru	Ext Cool
MSL0500140	Radial Reinforced ER40	ER40	1:1	6000		X
MSL0500240	Radial Reinforced ER40 Cool Thru*	ER40	1:1	6000	X	X

* Coolant Thru tools are designed for 1000 psi.
They require 5 Micron Filtration and **CANNOT** be run dry.

SL-DL-ZL DRIVEN

SL-ZL200/203/204/250/253/254 (MC-SMC) - SL2500Y - DL-ZL200/250 (MC)

QUICK CHANGE RADIAL MTSK-50 DRIVEN TOOL

Please see Accessories for MTSK Clamping Units

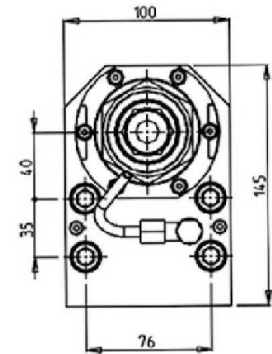
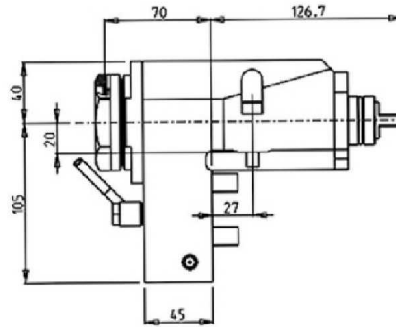
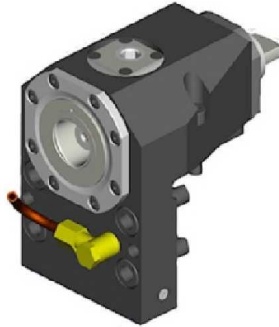

PartNumber	Description	Spindle	I	RPM	Cool Thru	Ext Cool
MSL0360150	Radial MTSK-50	MTSK-50	1:1	6000		X
MSL0360250	Radial MTSK-50 Cool Thru*	MTSK-50	1:1	6000	X	X

* Coolant Thru tools are designed for 1000 psi.
They require 5 Micron Filtration and **CANNOT** be run dry.

SL2500Y

RADIAL SINGLE SIDE TWIN HEAD DRIVEN TOOL IN Y

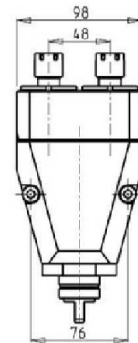
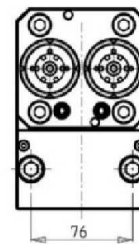
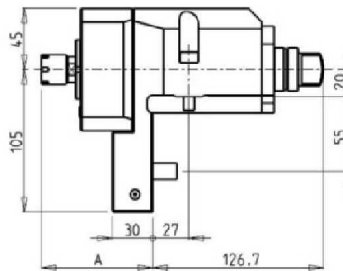
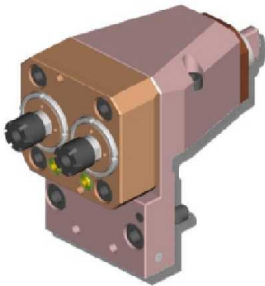

PartNumber	Description	Spindle	I	RPM	Ext Cool	A
M0300016	Radial Single-Side Twin Head ER16	ER16	1:1	6000	X	82.5
M0300025	Radial Single-Side Twin Head ER25	ER25	1:1	6000	X	82.96

SL-DL-ZL DRIVEN

SL-ZL200/203/204/250/253/254 (MC-SMC) - SL2500Y - DL-ZL200/250 (MC)

RADIAL SPECIAL DRIVEN TOOL REDIRECTED IN Z BY 376mm

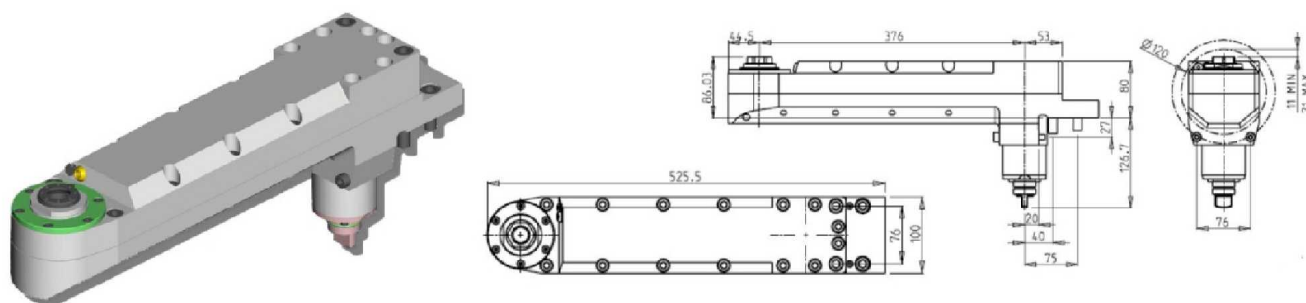

PartNumber	Description	Spindle	I	RPM	Ext Cool
MSL0010132	Radial Redirected ERA32 in Z by 376mm	ERA32	1:1	6000	X

Note : Wrenches are provided with the purchase of Specialty Toolholders

RADIAL SPECIAL DRIVEN TOOL IN Y

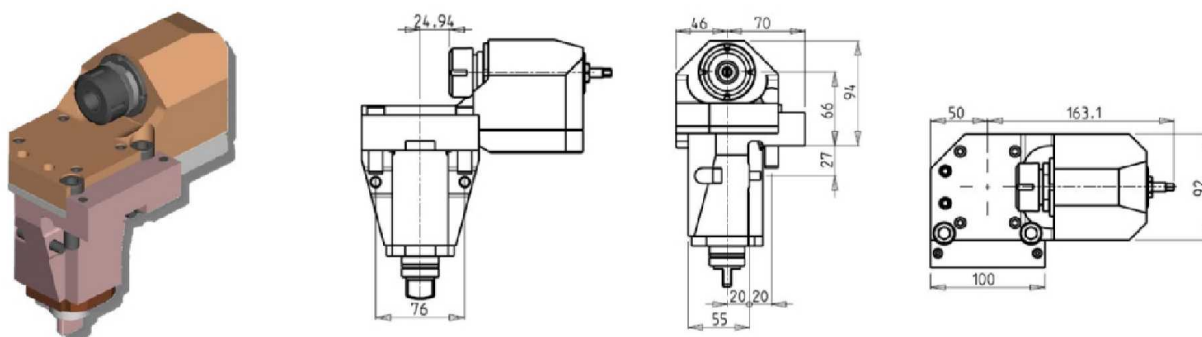

PartNumber	Description	Spindle	I	RPM	Ext Cool
M0230025	Radial Special Driven Tool in Y ER25	ER25	1:1	6000	X

SL-DL-ZL DRIVEN

SL-ZL200/203/204/250/253/254 (MC-SMC) - SL2500Y - DL-ZL200/250 (MC)

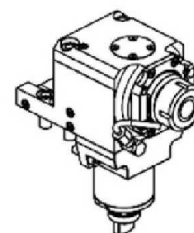
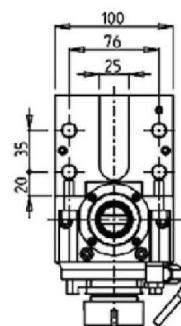
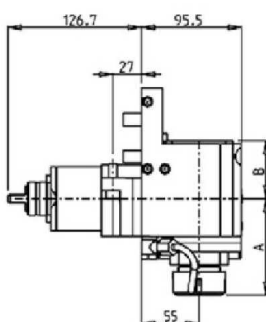
AXIAL DRIVEN TOOL

PartNumber	Description	Spindle	I	RPM	Cool Thru	Ext Cool	A	B
MSL0160125	Axial Driven Tool ER25	ER25	1:1	6000		X	88.41	55
MSL0160225	Axial Driven Tool ER25 Cool Thru*	ER25	1:1	6000	X	X	88.41	67.5
MSL0160132	Axial Driven Tool ER32	ER32	1:1	6000		X	91.41	55
MSL0160232	Axial Driven Tool ER32 Cool Thru*	ER32	1:1	6000	X	X	91.41	67.5

* Coolant Thru tools are designed for 1000 psi.
They require 5 Micron Filtration and **CANNOT** be run dry.

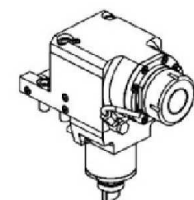
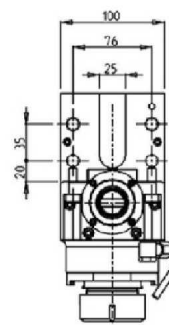
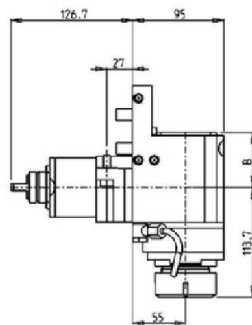
AXIAL REINFORCED DRIVEN TOOL H=55mm

PartNumber	Description	Spindle	I	RPM	Cool Thru	Ext Cool	B
MSL0480140	Axial Reinforced ER40	ER40	1:1	6000		X	56.5
MSL0480240	Axial Reinforced ER40 Cool Thru*	ER40	1:1	6000	X	X	69

* Coolant Thru tools are designed for 1000 psi.
They require 5 Micron Filtration and **CANNOT** be run dry.

SL-DL-ZL DRIVEN

SL-ZL200/203/204/250/253/254 (MC-SMC) - SL2500Y - DL-ZL200/250 (MC)

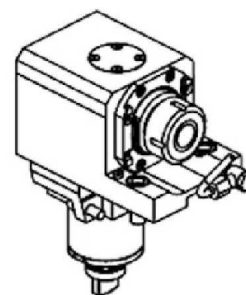
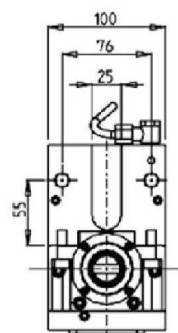
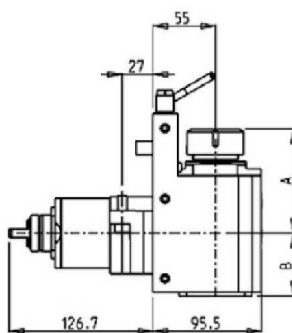
AXIAL DRIVEN TOOL FOR SUBSPINDLE H=55mm

PartNumber	Description	Spindle	I	RPM	Cool Thru	Ext Cool	A	B
MSL0570125	Axial ER25 for Subspindle	ER25	1:1	6000		X	88.41	55
MSL0570225	Axial ER25 for Subspindle Cool Thru*	ER25	1:1	6000	X	X	88.41	67.5
MSL0570132	Axial ER32 for Subspindle	ER32	1:1	6000		X	91.41	55
MSL0570232	Axial ER32 for Subspindle Cool Thru*	ER32	1:1	6000	X	X	91.41	67.5

* Coolant Thru tools are designed for 1000 psi.
They require 5 Micron Filtration and **CANNOT** be run dry.

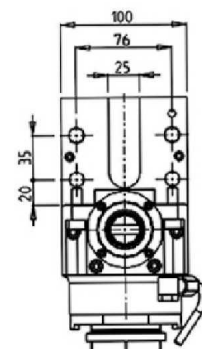
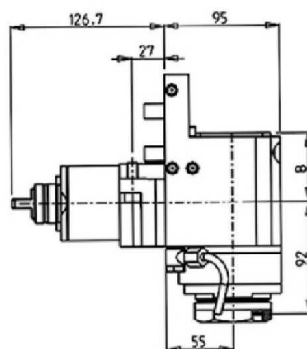
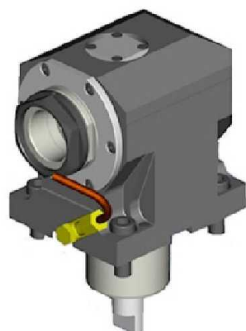
QUICK CHANGE AXIAL MTSK-50 DRIVEN TOOL*Please see Accessories for MTSK Clamping Units*

PartNumber	Description	Spindle	I	RPM	Cool Thru	Ext Cool	B
MSL0370150	Axial MTSK-50	MTSK-50	1:1	6000		X	56.5
MSL0370250	Axial MTSK-50 Cool Thru*	MTSK-50	1:1	6000	X	X	69

* Coolant Thru tools are designed for 1000 psi.
They require 5 Micron Filtration and **CANNOT** be run dry.

SL-DL-ZL DRIVEN

SL-ZL200/203/204/250/253/254 (MC-SMC) - SL2500Y - DL-ZL200/250 (MC)

AXIAL OPPOSITE FACE TWIN DRIVEN TOOL

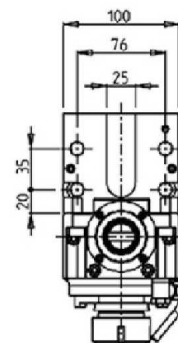
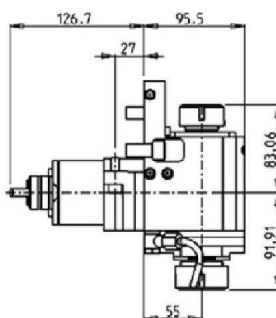

PartNumber	Description	Spindle	I	RPM	Ext Cool
MSL0173225	Axial Opposite Face ER32+ER25	ER32+ER25	1:1	6000	X

SL2500Y

AXIAL SINGLE SIDE TWIN HEAD DRIVEN TOOL IN Y

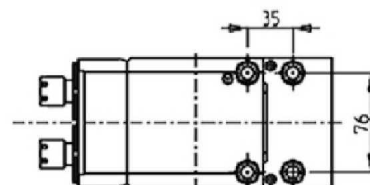
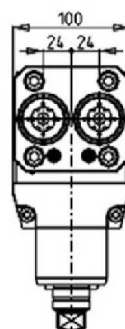
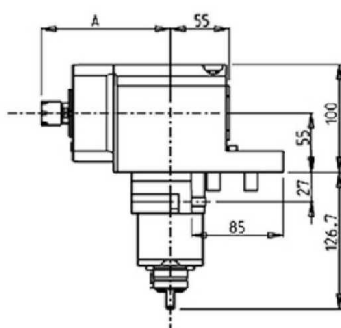

PartNumber	Description	Spindle	I	RPM	Ext Cool	A
MSL0180216	Axial Single Side Twin ER16 in Y	ER16	1:1	6000	X	120
MSL0180225	Axial Single Side Twin ER25 in Y	ER25	1:1	6000	X	121

SL-DL-ZL DRIVEN

SL-ZL200/203/204/250/253/254 (MC-SMC) - SL2500Y - DL-ZL200/250 (MC)

0-180 ADJUSTABLE ANGLE DRIVEN TOOL

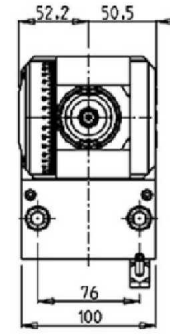
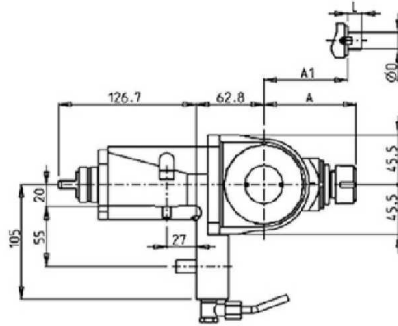

PartNumber	Description	Spindle	I	RPM	Ext Cool	A	A1	D	L
MSL0230120	0-180 Adj. Angle ER20	ER20	1:1	6000	X	85.16			
MSL0230125	0-180 Adj. Angle ER25	ER25	1:1	6000	X	86.16			
MSL0230519	0-180 Adj. Angle 3/4"x3/4"	3/4"x3/4"	1:1	6000	X		65	3/4"	3/4"
MSL0230516	0-180 Adj. Angle 16x17mm	16x17	1:1	6000	X		65	16	17
MSL0230522	0-180 Adj. Angle 22x19mm	22x19	1:1	6000	X		66	22	19

Note : Wrenches are provided with the purchase of Specialty Toolholders

0-180 ADJUSTABLE ANGLE DRIVEN TOOL WITH DIGITAL DISPLAY

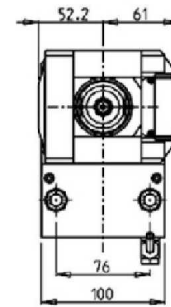
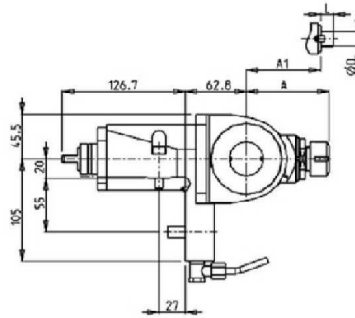

PartNumber	Description	Spindle	I	RPM	Ext Cool	A	A1	D	L
MSL0190120	0-180 Adj. Angle ER20 with Digital Display	ER20	1:1	6000	X	85.16			
MSL0190125	0-180 Adj. Angle ER25 with Digital Display	ER25	1:1	6000	X	86.16			
MSL0190519	0-180 Adj. Angle 3/4"x3/4" with Digital Display	3/4"x3/4"	1:1	6000	X		65	3/4"	3/4"
MSL0190516	0-180 Adj. Angle 16x17mm with Digital Display	16x17	1:1	6000	X		65	16	17
MSL0190522	0-180 Adj. Angle 22x19mm with Digital Display	22x19	1:1	6000	X		66	22	19

Note : Wrenches are provided with the purchase of Specialty Toolholders

SL-DL-ZL DRIVEN

SL-ZL200/203/204/250/253/254 (MC-SMC) - SL2500Y - DL-ZL200/250 (MC)

0-180 ADJUSTABLE ANGLE DRIVEN TOOL

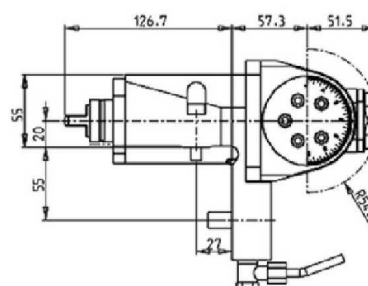
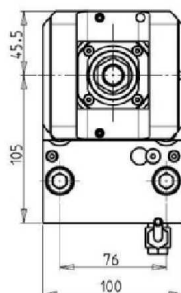

PartNumber	Description	Spindle	I	RPM	Ext Cool
M0220020	Adj. Angle (0-180) ERA20	ERA20	1:1	6000	X

Note : Wrenches are provided with the purchase of Specialty Toolholders

DRIVEN GEAR HOBBER

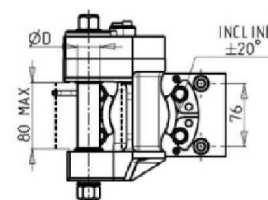
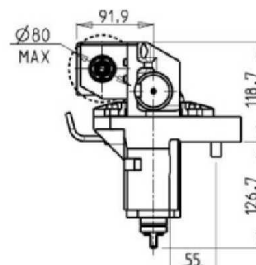
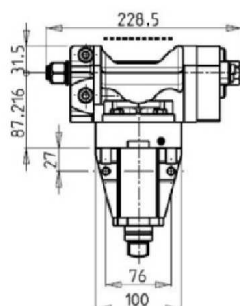
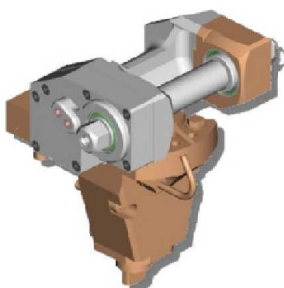

PartNumber	Description	I	RPM	Ext Cool	D mm	D Inch
M0081100	Gear Hobbing Tool 1:1	1:1	6000	X	16-22-27-32	3/4"-1"-1 1/4"
M0082100	Gear Hobbing Tool 1:2 Geared Down	2:1	3000	X	16-22-27-32	3/4"-1"-1 1/4"

Note : Wrenches are provided with the purchase of Specialty Toolholders

SL-DL-ZL DRIVEN

SL-ZL200/203/204/250/253/254 (MC-SMC) - SL2500Y - DL-ZL200/250 (MC)

GEAR HOBBER - RADIAL DRIVEN

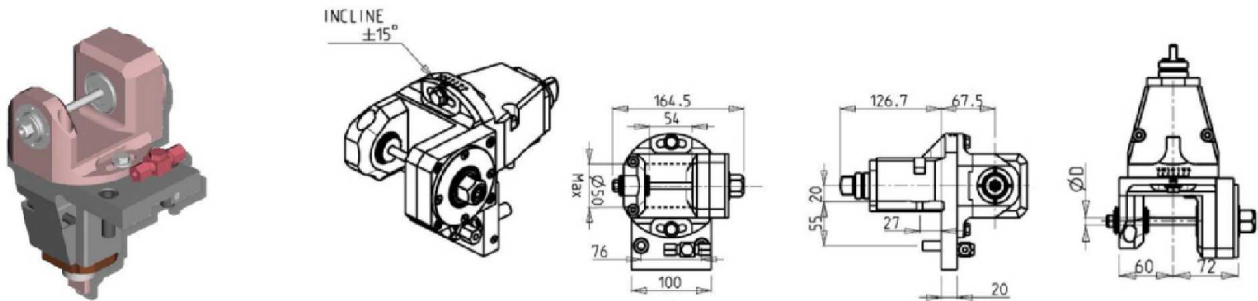

PartNumber	Description	I	RPM	Ext Cool	D mm
M0311108	Gear Hobber - Radial Driven D=8	1:1	6000	X	8
M0311110	Gear Hobber - Radial Driven D=10	1:1	6000	X	10
M0311113	Gear Hobber - Radial Driven D=13	1:1	6000	X	13
M0311116	Gear Hobber - Radial Driven D=16	1:1	6000	X	16

Note : Wrenches are provided with the purchase of Specialty Toolholders

REINFORCED DRIVEN GEAR HOBBER

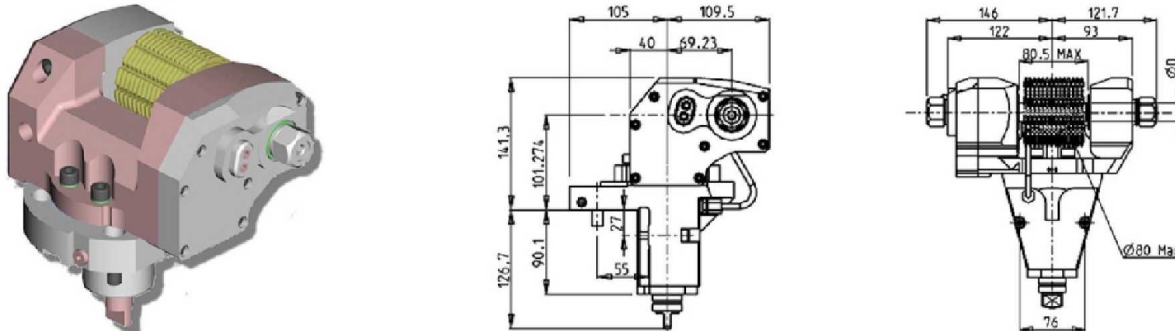

PartNumber	Description	I	MAX RPM	Ext Cool	D (mm)	D (Inch)
MSL0381100	Reinforced Gear Hobber 1:1	1:1	6000	X	16-22-27-32	3/4"-1"-1 1/4"
MSL0382100	Reinforced Gear Hobber 2:1 Geared-Down	2:1	3000	X	16-22-27-32	3/4"-1"-1 1/4"

Note : Wrenches are provided with the purchase of Specialty Toolholders

SL-DL-ZL DRIVEN

SL-ZL200/203/204/250/253/254 (MC-SMC) - SL2500Y - DL-ZL200/250 (MC)

DRIVEN TOOL FOR WORM SCREWS

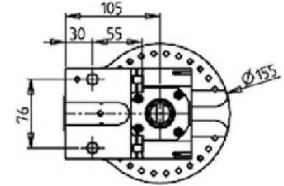
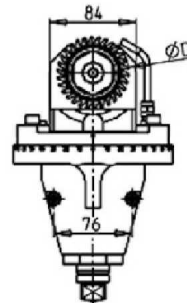
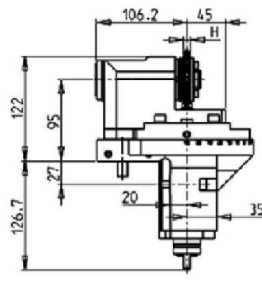
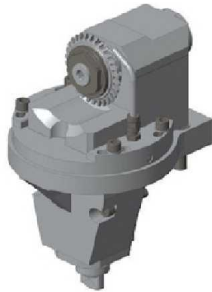

PartNumber	Description	Spindle	I	RPM	Ext Cool	ØD	H
MSL0428022	Driven Tool for Worm Screws Ø22x12	Ø22x12	1:1	6000	X	63-70-80	MAX 12

Note : Wrenches are provided with the purchase of Specialty Toolholders

BROACHING/SLOTING DRIVEN TOOL 25mm STROKE H=80mm

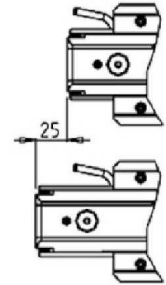
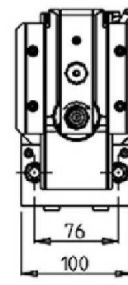
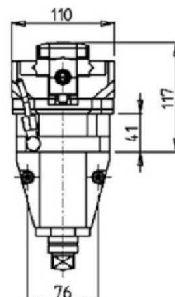
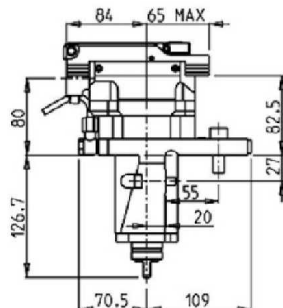
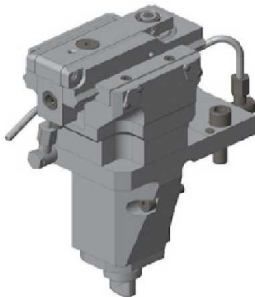

PartNumber	Description	I	MAX RPM	Ext Cool
MSL0460200	Broaching/Slotting Driven Tool 25mm Stroke	4:1	2400	X

BROACHING/SLOTING DRIVEN TOOL 50mm STROKE H=80mm

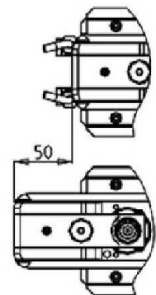
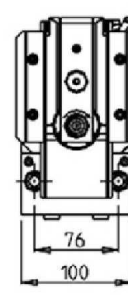
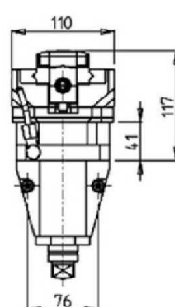
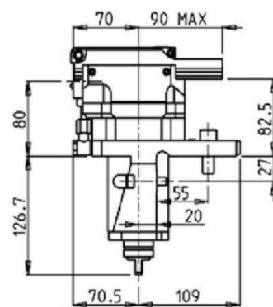
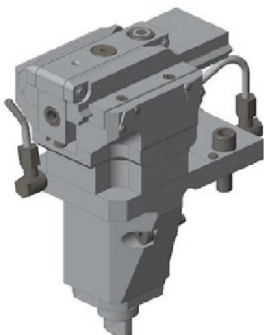

PartNumber	Description	I	MAX RPM	Ext Cool
MSL0460100	Broaching/Slotting Driven Tool 50mm Stroke	4:1	2000	X

SL-DL-ZL STATIC

SL-ZL200/203/204/250/253/254 (MC-SMC) - SL2500Y - DL-ZL200/250 (MC)

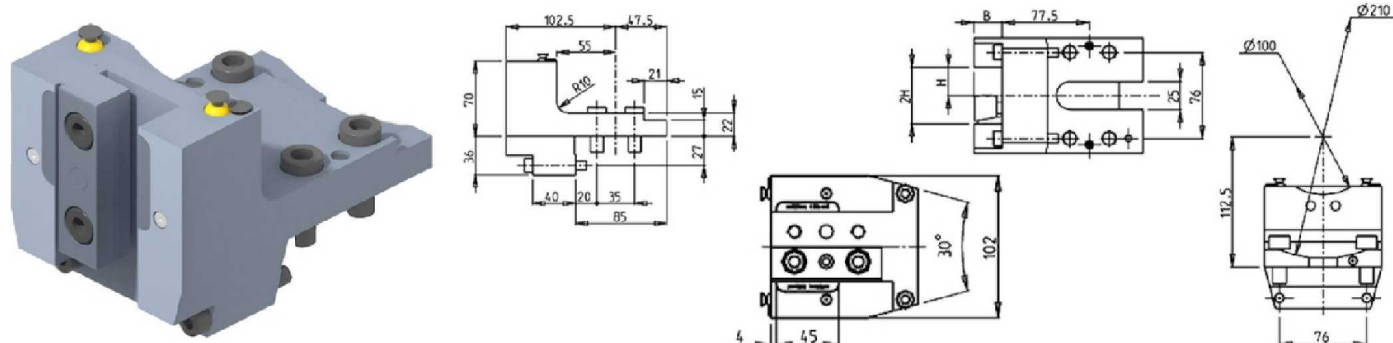
RADIAL SINGLE STATIC TOOL

PartNumber	Description	# of Tools	Cool Thru	Ext Cool	Dimensions	B	H
MSL0652500	Radial Single Static Tool Ø25mm	1	X	X	mm	25	25

SL2500Y

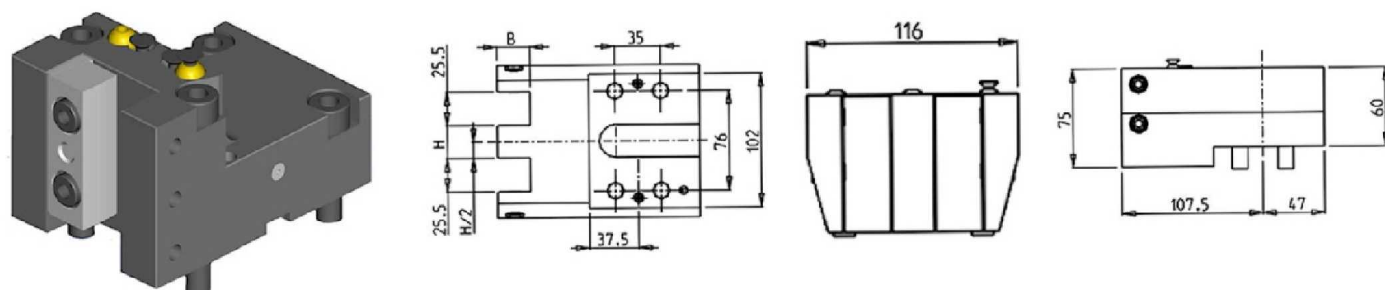
RADIAL SINGLE SIDE TWIN STATIC TOOL

PartNumber	Description	Dimensions	H	B
MSL0342500	Radial Single Side Twin Static 25mm	mm	25	25

SL-ZL200/203/204/250/253/254 (MC-SMC) - SL2500Y - DL-ZL200/250 (MC)

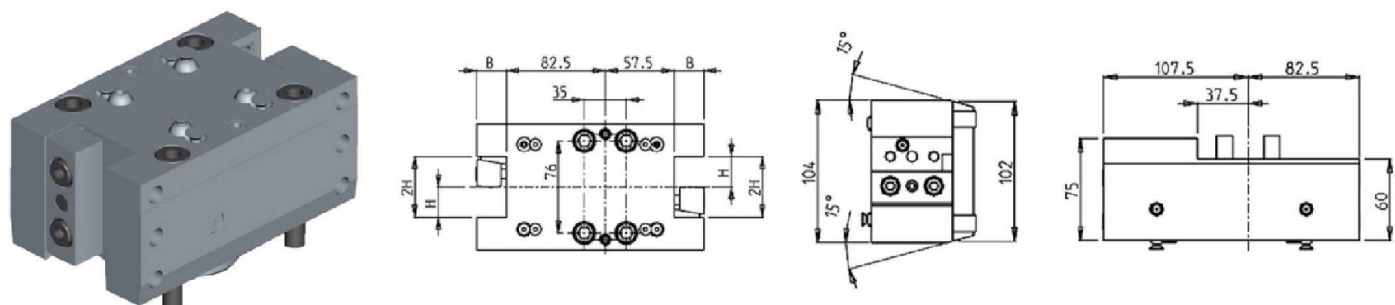
RADIAL DOUBLE STATIC TOOL

PartNumber	Description	# of Tools	Cool Thru	Ext Cool	Dimensions	B	H
MSL0392540	Radial Double Static Tool 1"	2		X	Inch	1"	1"
MSL0392500	Radial Double Static Tool 25mm	2		X	mm	25	25
MSL0392510	Radial Double Static Tool 25mm Cool Thru*	2	X	X	mm	25	25

SL-DL-ZL STATIC

SL2500YS

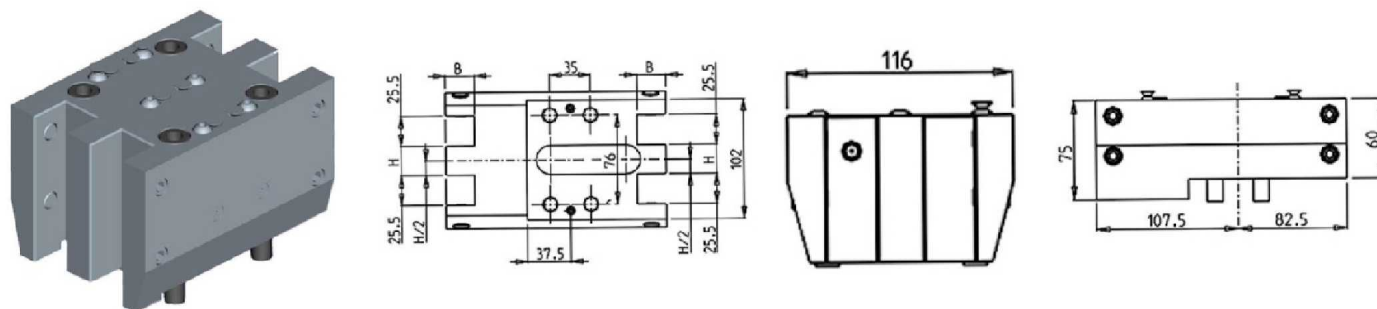
RADIAL DOUBLE SIDE TWIN STATIC TOOL

PartNumber	Description	# of Tools	Cool Thru	Ext Cool	Dimensions	H	B
MSL0332500	Radial Double Side Twin Static 25mm	4		X	mm	25	25
MSL0332510	Radial Double Side Twin Static 25mm Cool Thru	4	X	X	mm	25	25

SL-ZL200/203/204/250/253/254 (MC-SMC) - SL2500Y - DL-ZL200/250 (MC)

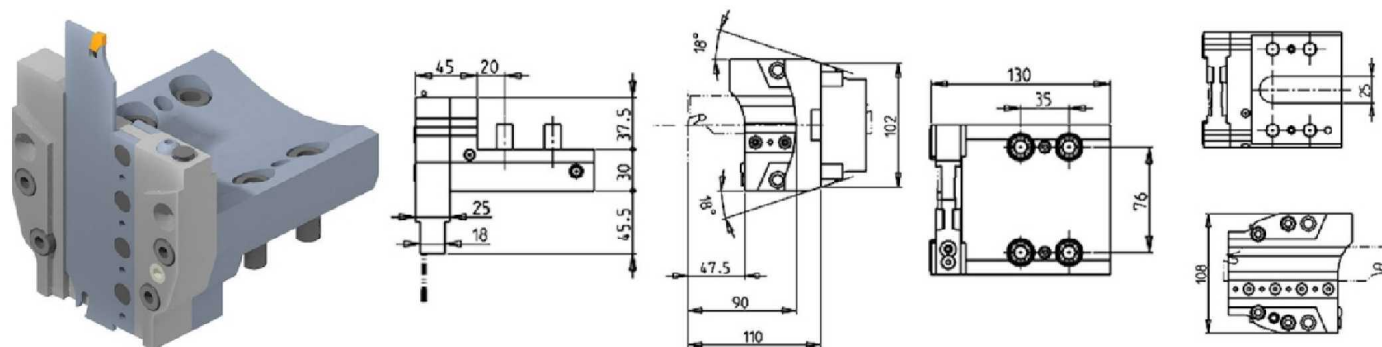
RADIAL DOUBLE BLADE HOLDER WITH BLADE KIT

PartNumber	Description	# of Tools	Ext Cool
MSL0530132	Radial Double Blade Holder with Blade Kit	1	X
BLADEKIT	Blade Kit: 1 Blade, 10 Inserts		

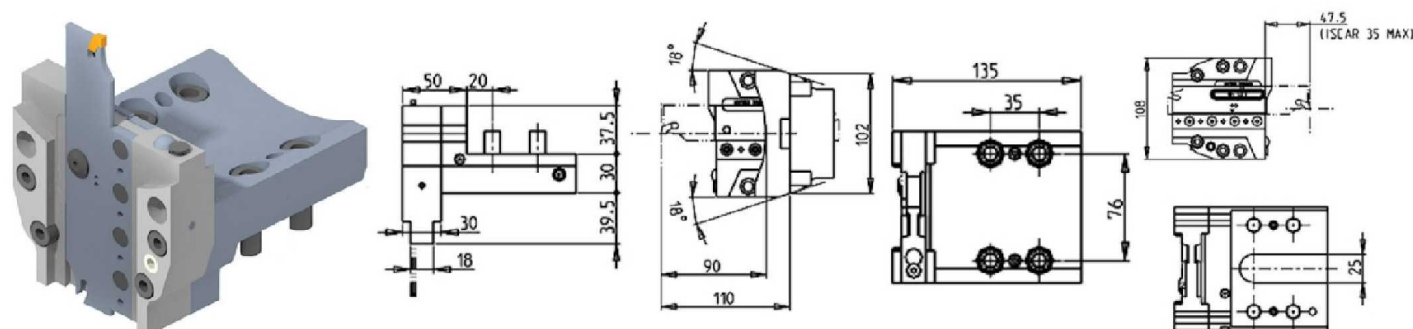
RADIAL DOUBLE BLADE HOLDER WITH INTERNAL COOLANT - BLADE KIT NOT INCLUDED

PartNumber	Description	# of Tools	Ext Cool	Cool Thru
MSL0540132	Radial Double Blade Holder Cool Thru	1	X	X
COOL THRU BLADEKIT	Blade Kit: 1 Blade, 10 Inserts			

SL-DL-ZL STATIC

SL-ZL200/203/204/250/253/254 SMC - SL2500Y

TAILSTOCK FOR SUBSPINDLE

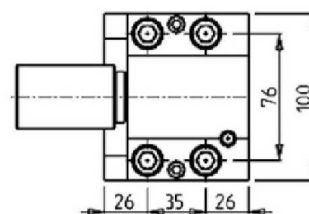
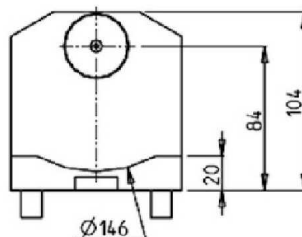
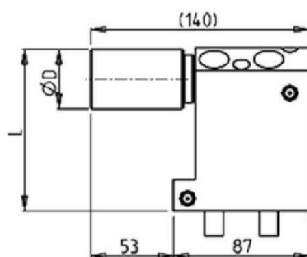

PartNumber	Description	# of Tools	D	L
MSL0280100L	Tailstock for Subspindle 2"	1	2"	109.4
MSL0280100	Tailstock for Subspindle 38mm	1	38	103

SL-DL-ZL CAPTO DRIVEN

SL-ZL200/203/204/250/253/254 (MC-SMC) - SL2500Y - DL-ZL200/250 (MC)

RADIAL DRIVEN TOOL COROMANT CAPTO

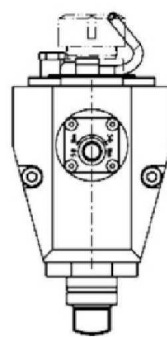
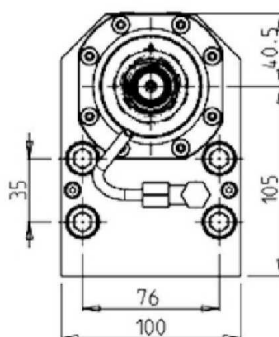
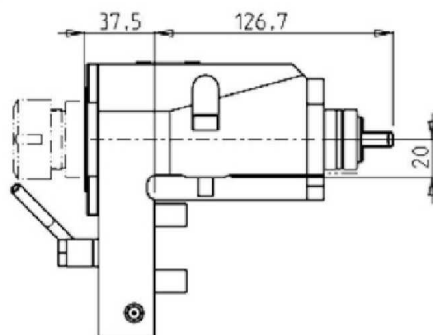
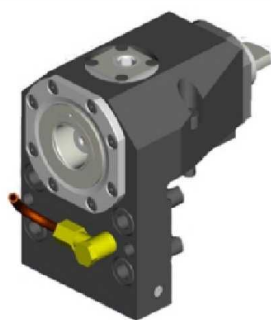

PartNumber	Description	Capto Size	I	RPM	Cool Thru	Ext Cool
MSL0060140	C4 Radial Coromant Capto	C4	1:1	6000		X
MSL0060240	C4 Radial Coromant Capto Cool Thru*	C4	1:1	6000	X	X

* Coolant Thru tools are designed for 1000 psi.
They require 5 Micron Filtration and **CANNOT** be run dry.

SL-DL-ZL CAPTO DRIVEN

SL-ZL200/203/204/250/253/254 (MC-SMC) - SL2500Y - DL-ZL200/250 (MC)

AXIAL DRIVEN TOOL COROMANT CAPTO

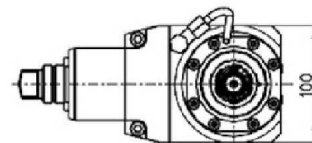
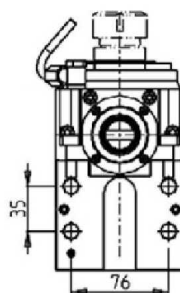
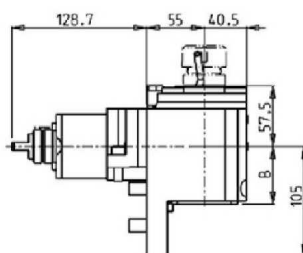

PartNumber	Description	Size	I	RPM	Cool Thru	Ext Cool	B
MSL0050140	Axial C4 Capto	C4	1:1	6000		X	55
MSL0050240	Axial C4 Capto Cool Thru*	C4	1:1	6000	X	X	67.5

* Coolant Thru tools are designed for 1000 psi.
They require 5 Micron Filtration and **CANNOT** be run dry.

AXIAL DRIVEN TOOL COROMANT CAPTO FOR SUBSPINDLE

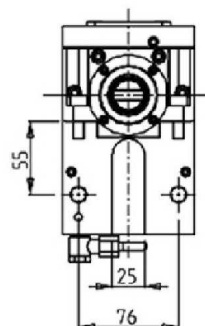
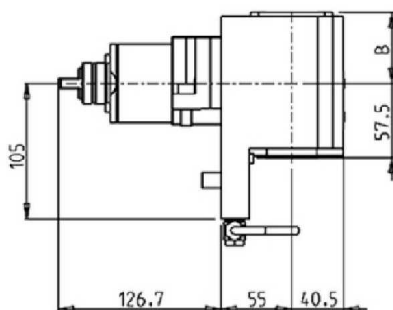
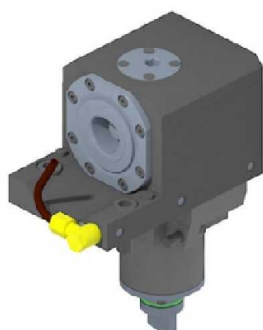

PartNumber	Description	Size	I	RPM	Cool Thru	Ext Cool	B
MSL0590140	Axial C4 Capto for Subspindle	C4	1:1	6000		X	55
MSL0590240	Axial C4 Capto for Subspindle Cool Thru*	C4	1:1	6000	X	X	67.5

* Coolant Thru tools are designed for 1000 psi.
They require 5 Micron Filtration and **CANNOT** be run dry.

SL-DL-ZL CAPTO STATIC

SL-ZL200/203/204/250/253/254 (MC-SMC) - SL2500Y - DL-ZL200/250 (MC)

RADIAL SINGLE REAR-SET STATIC TOOL CAPTO C4

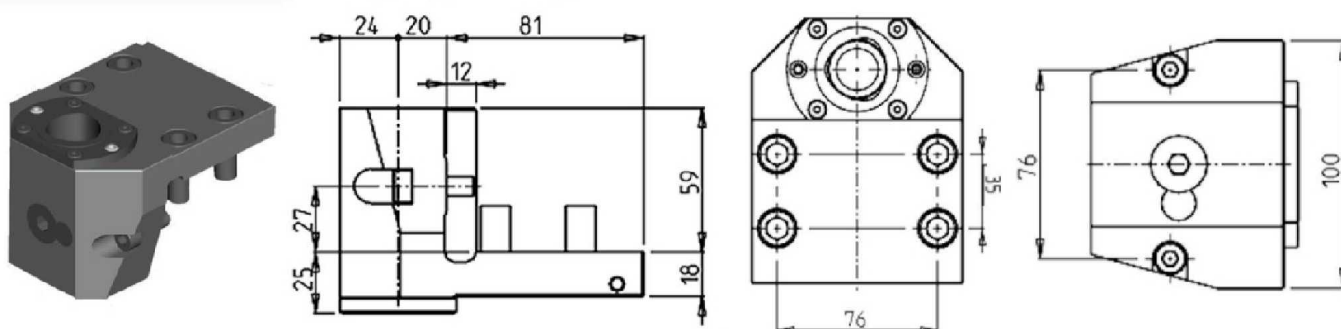

PartNumber	Description	# of Tools	Cool Thru	Capto Size
MSL0044010	Radial Single Rear-Set Capto C4 Right Version	1	X	C4
MSL0044010LC	Radial Single Rear-Set Capto C4 Left Version	1	X	C4

RADIAL SINGLE REAR-SET STATIC TOOL CAPTO C5

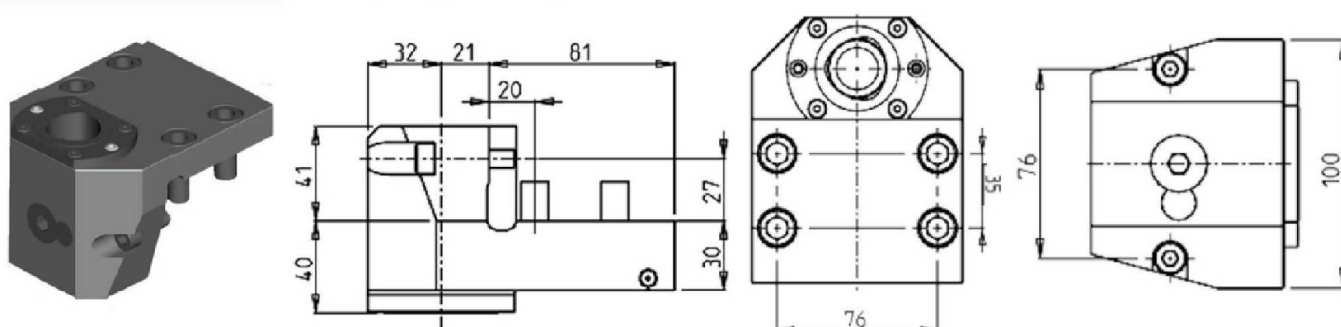

PartNumber	Description	# of Tools	Cool Thru	Capto Size
MSL0045010	Radial Single Rear-Set Capto C5 Right Version	1	X	C5
MSL0045010LC	Radial Single Rear-Set Capto C5 Left Version	1	X	C5

SL-DL-ZL CAPTO STATIC

SL-ZL200/203/204/250/253/254 (MC-SMC) - SL2500Y - DL-ZL200/250 (MC)

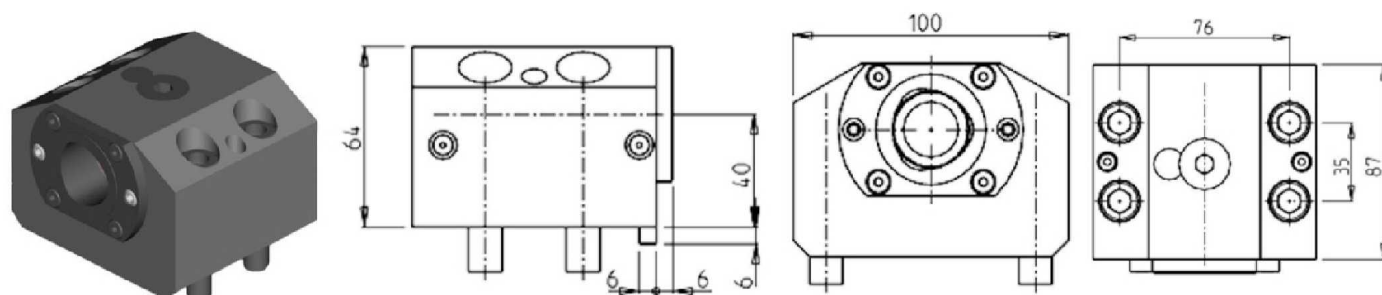
AXIAL SINGLE STATIC TOOL CAPTO C4

PartNumber	Description	# of Tools	Cool Thru	Capto Size
MSL0034010	Axial Single Static Capto C4 Right Version	1	X	C4
MSL0034010LC	Axial Single Static Capto C4 Left Version	1	X	C4

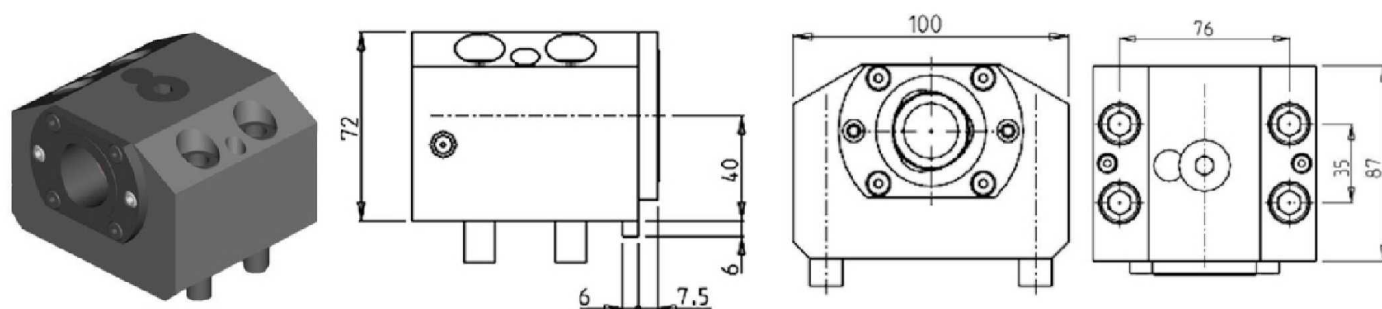
AXIAL SINGLE STATIC TOOL CAPTO C5

PartNumber	Description	# of Tools	Cool Thru	Capto Size
MSL0035010	Axial Single Static Capto C5 Right Version	1	X	C5
MSL0035010LC	Axial Single Static Capto C5 Left Version	1	X	C5

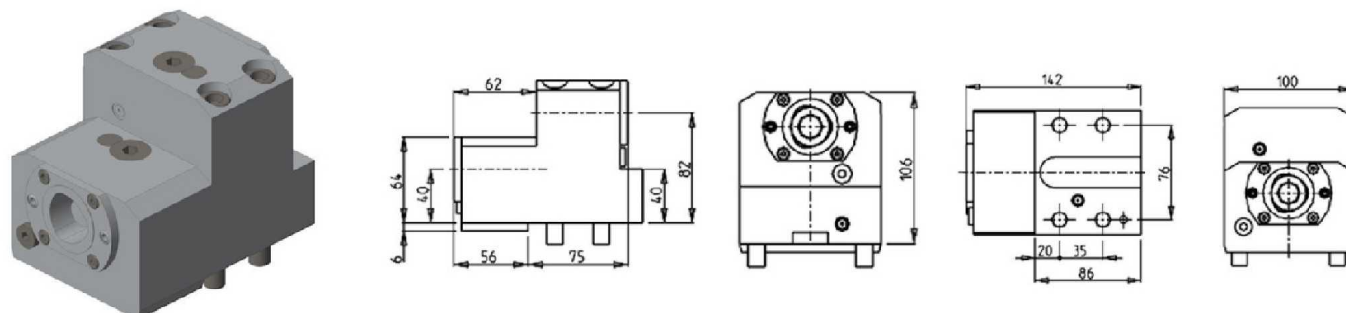
AXIAL OPPOSITE FACE TWIN STATIC TOOL CAPTO C4

PartNumber	Description	# of Tools	Cool Thru	Ext Cool	Capto Size
MSL0564020	Axial Opposite Face Twin Static Tool C4 Right Version	1+1	X	X	C4
MSL0564020LC	Axial Opposite Face Twin Static Tool C4 Left Version	1+1	X	X	C4

SL-DL-ZL DRIVEN

SL300/303

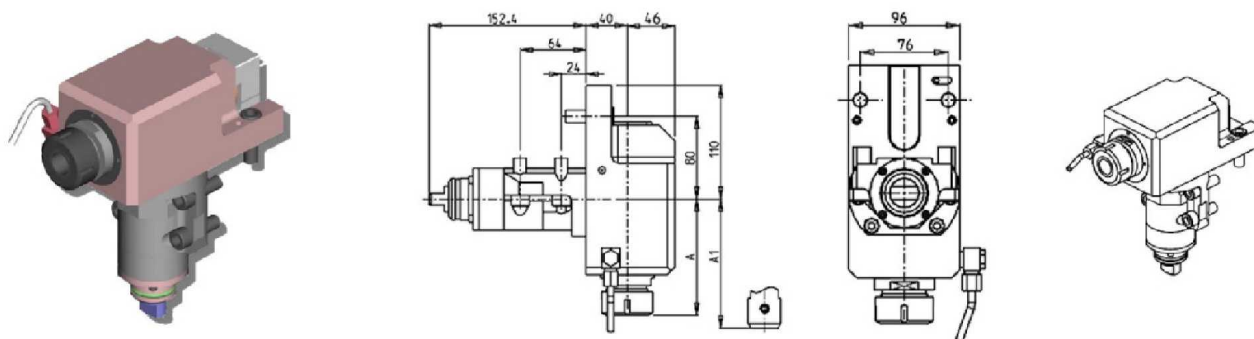
AXIAL DRIVEN TOOL

PartNumber	Description	Spindle	I	RPM	Cool Thru	Ext Cool	A	A1
M0290232	Axial ER32	ER32	1:1	6000		X	112.16	
M0290132	Axial ER32 Cool Thru*	ER32	1:1	6000	X	X	112.16	
M0290140	Axial ER40 Cool Thru*	ER40	1:1	6000	X	X	115.16	
M0290332	Axial Weldon 32 Cool Thru*	Weldon 32	1:1	6000	X	X		131.5

* Coolant Thru tools are designed for 1000 psi.
They require 5 Micron Filtration and **CANNOT** be run dry.

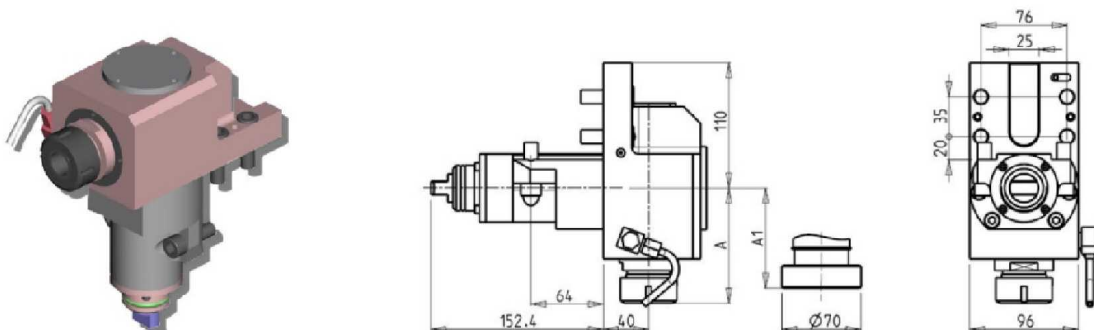
GEARED-DOWN AXIAL DRIVEN TOOL

PartNumber	Description	Spindle	I	RPM	Ext Cool	A	A1
M0100832	Axial ER32 Geared-Down	ER32	2:1	3000	X	101.16	
M0100470	Axial Geared-Down 70mm Mill Head	Ø70	2:1	3000	X		98.5

SL-DL-ZL DRIVEN

SL300/303

ADJUSTABLE ANGLE +/- 15° Y AXIS DRIVEN TOOL

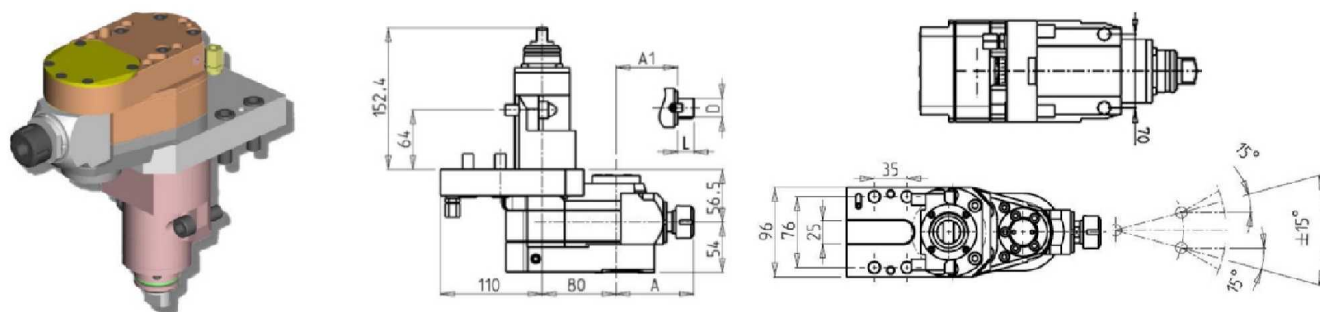

PartNumber	Description	Spindle	I	RPM	Ext Cool	A	A1	D	L
M0110020	Axial Y-Axis Adj. Angle +/- 15° ER20	ER20	1:1	6000	X	84.16			
M0110025	Axial Y-Axis Adj. Angle +/- 15° ER25	ER25	1:1	6000	X	85.66			
M0111617	Axial Y-Axis Adj. Angle +/- 15° Mill Arbor 16x17mm	16x17	1:1	6000	X		65	16	17

Note : Wrenches are provided with the purchase of Specialty Toolholders

ZT DRIVEN

ZT1000/1500 12/16 STATION

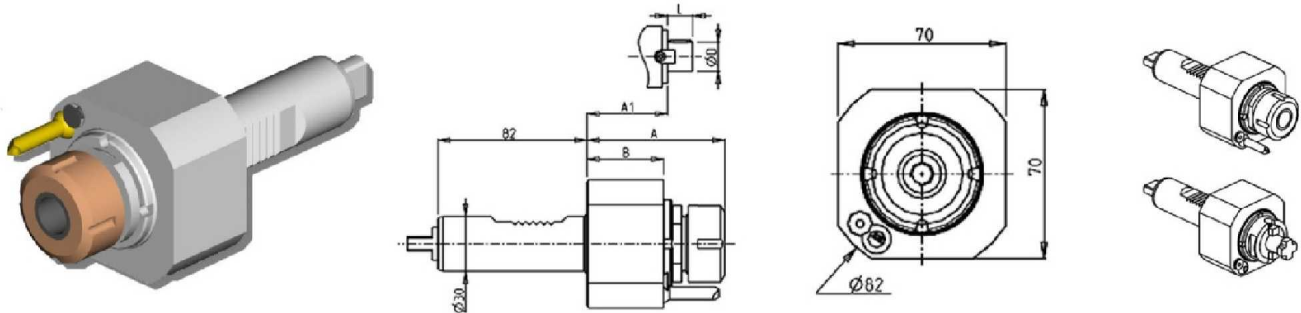
RADIAL DRIVEN TOOL

PartNumber	Description	Spindle	I	RPM	Cool Thru	Ext Cool	A	A1	B	D	L
M0150120	Radial ER20	ER20	1:1	6000		X	76.66		42		
M0150125	Radial ER25	ER25	1:1	6000		X	76.16		42		
M0151125	Radial ER25 Cool Thru*	ER25	1:1	6000	X	X	95.66		62		
M0151617	Radial Mill Head 16x17mm	16x17	1:1	6000		X		61	42	16	17
M0152219	Radial Mill Head 22x19mm	22x19	1:1	6000		X		59	42	22	19

*Coolant Thru tools are designed for 400 psi MAX.
They require 5 Micron Filtration and **CANNOT** be run dry.

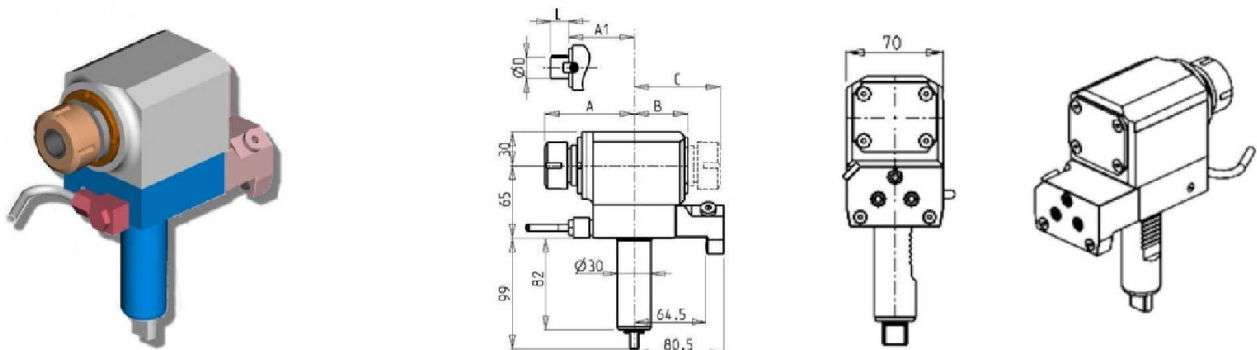
AXIAL DRIVEN TOOL

PartNumber	Description	Mori Ref	Spindle	I	RPM	Cool Thru	Ext Cool	A	A1	B	C	D	L
M0121425	Axial ER25	T32406	ER25	1:1	6000		X	80.16		48			
M0121525	Axial ER25 Cool Thru*	T32415	ER25	1:1	6000	X	X	80.16		59			
M0132525	Axial Double Outlet ER25+ER25	T32408	ER25+ER25	1:1	6000		X	80.16			73.66		
M0121617	Axial Mill Head 16x17mm		16x17	1:1	6000		X		63	48		16	17
M0122219	Axial Mill Head 22x19mm		22x19	1:1	6000		X		63	48		22	19
M0122721	Axial Mill Head 27x21mm		27x21	1:1	6000		X		65.5	48		27	21

* Coolant Thru tools are designed for 1000 psi.
They require 5 Micron Filtration and **CANNOT** be run dry.

ZT DRIVEN

ZT1000/1500 12/16 STATION

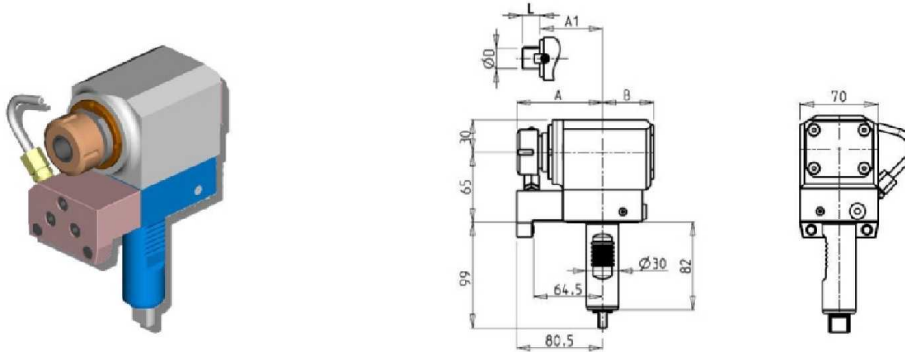
AXIAL DRIVEN TOOL SUB SPINDLE SIDE

PartNumber	Description	Mori Ref	Spindle	I	RPM	Cool Thru	Ext Cool	A	A1	B	D	L
M0141425	Axial Driven Tool for Sub-Spindle ER25	T32407	ER25	1:1	6000		X	80.16		48		
M0141525	Axial Sub Spindle Mill Head ER25 Cool Thru*		ER25	1:1	6000	X	X	80.16		59		
M0141617	Axial Sub Spindle Mill Head 16x17mm		16x17	1:1	6000		X		63	48	16	17
M0142219	Axial Sub Spindle Mill Head 22x19mm		22x19	1:1	6000		X		63	48	22	19
M0142721	Axial Sub Spindle Mill Head 27x21mm		27x21	1:1	6000		X		65.5	48	27	21

* Coolant Thru tools are designed for 1000 psi.
They require 5 Micron Filtration and **CANNOT** be run dry.

ZT1000/1500 12 STATION

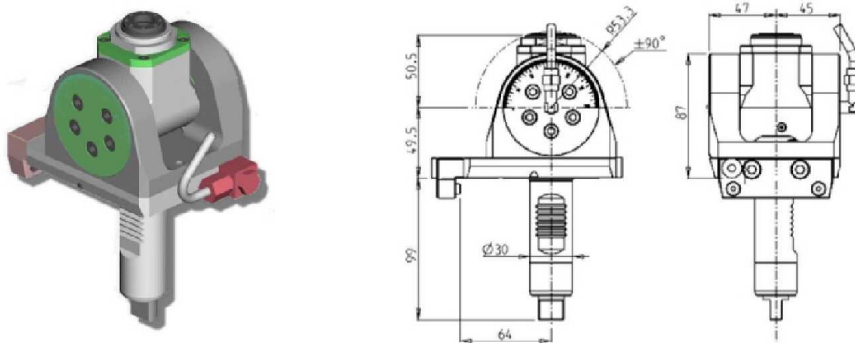
0-180 ADJUSTABLE ANGLE DRIVEN TOOL

PartNumber	Description	Spindle	I	RPM	Cool Thru	Ext Cool
MZT0050120	Adj. Angle (0-180) ERA20	ERA20	1:1	6000		X
MZT0050220	Adj. Angle (0-180) ERA20 Cool Thru*	ERA20	1:1	6000	X	X

* Coolant Thru tools are designed for 1000 psi.
They require 5 Micron Filtration and **CANNOT** be run dry.

Note :

Wrenches are provided with the purchase of Specialty Toolholders

ZT DRIVEN

ZT1000/1500 12 STATION

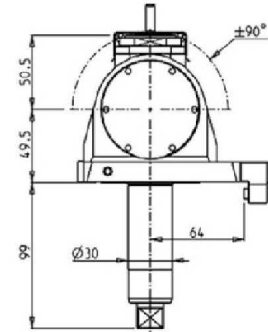
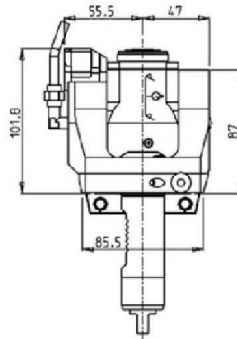
0-180 ADJUSTABLE ANGLE DRIVEN TOOL WITH DIGITAL DISPLAY

PartNumber	Description	Spindle	I	RPM	Cool Thru	Ext Cool
MZT0055120	0-180 Adj. Angle ERA20 with Digital Display	ERA20	1:1	6000		X
MZT0055220	0-180 Adj. Angle ERA20 with Digital Display Cool Thru*	ERA20	1:1	6000	X	X

* Coolant Thru tools are designed for 1000 psi.
They require 5 Micron Filtration and **CANNOT** be run dry.

Note :

Wrenches are provided with the purchase of Specialty Toolholders

ZT1000/1500 12/16 STATION

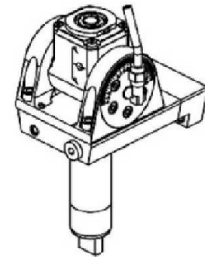
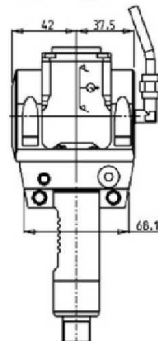
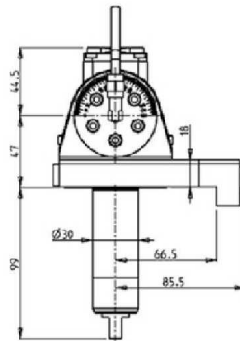
0-180 ADJUSTABLE ANGLE DRIVEN TOOL

PartNumber	Description	Spindle	I	RPM	Cool Thru	Ext Cool
MZT0040116	Adj. Angle (0-180) ERA16	ERA16	1:1	6000		X
MZT0040216	Adj. Angle (0-180) ERA16 Cool Thru*	ERA16	1:1	6000	X	X

* Coolant Thru tools are designed for 1000 psi.
They require 5 Micron Filtration and **CANNOT** be run dry.

Note :

Wrenches are provided with the purchase of Specialty Toolholders

ZT DRIVEN

ZT1000/1500 12 STATION

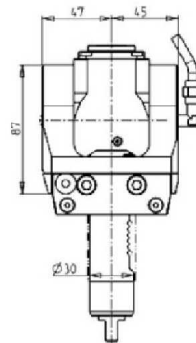
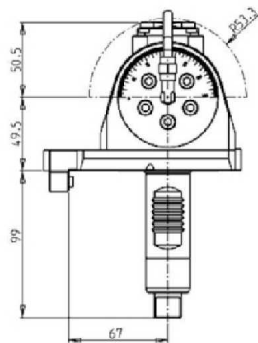
0-180 ADJUSTABLE ANGLE DRIVEN TOOL GEARED-UP 1:2

PartNumber	Description	Spindle	I	RPM	Cool Thru	Ext Cool
MZT0050316	Adj. Angle (0-180) ERA16	ERA16	1:2	12000		X
MZT0050416	Adj. Angle (0-180) ERA16 Cool Thru*	ERA16	1:2	12000	X	X

* Coolant Thru tools are designed for 1000 psi.
They require 5 Micron Filtration and **CANNOT** be run dry.

Note :

Wrenches are provided with the purchase of Specialty Toolholders

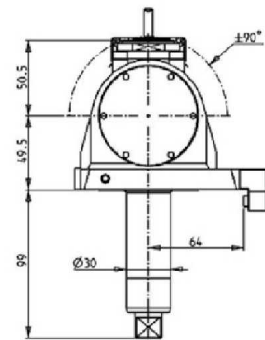
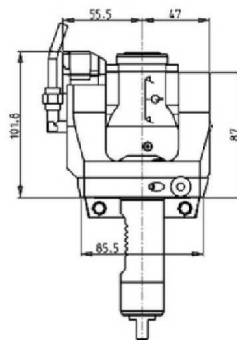
0-180 ADJUSTABLE ANGLE DRIVEN TOOL GEARED-UP 1:2 WITH DIGITAL DISPLAY

PartNumber	Description	Spindle	I	RPM	Cool Thru	Ext Cool
MZT0055316	0-180 Adj. Angle ERA16 Geared-Up with Digital Display	ERA16	1:2	12000		X
MZT0055416	0-180 Adj. Angle ERA16 Geared-Up with Digital Display Cool Thru*	ERA16	1:2	12000	X	X

* Coolant Thru tools are designed for 1000 psi.
They require 5 Micron Filtration and **CANNOT** be run dry.

Note :

Wrenches are provided with the purchase of Specialty Toolholders

ZT STATIC

ZT1000/1500 12/16 STATION

RADIAL SINGLE STATIC TOOL

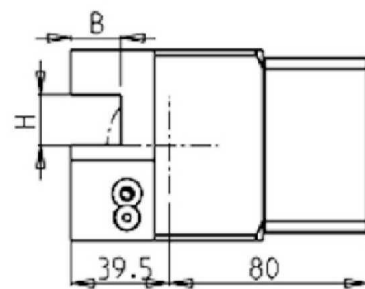
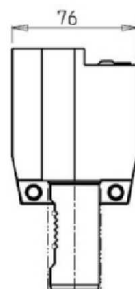
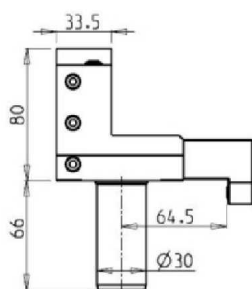
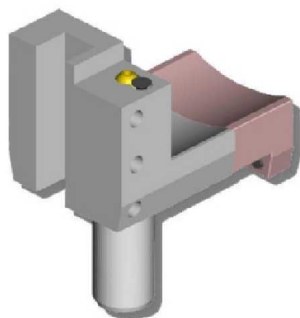

PartNumber	Description	Mori Ref	# of Tools	Dimension	B	H
M0191905	Radial Static Tool 3/4"		1	Inch	3/4"	3/4"
M0192000	Radial Static Tool 20mm	T00336	1	mm	20	20

RADIAL DOUBLE STATIC TOOL

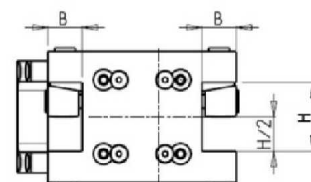
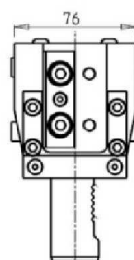
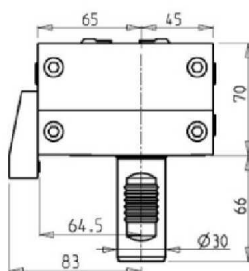
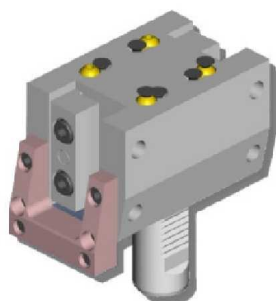

PartNumber	Description	Mori Ref	# of Tools	Dimension	B	H
M0171905	Radial Double Static Tool 3/4"		2/4	Inch	3/4"	3/4"
M0172000	Radial Double Static Tool 20mm	T00331	2/4	mm	20	20

ZT STATIC

ZT1000/1500 12/16 STATION

RADIAL SINGLE STATIC TOOL SUB SPINDLE SIDE

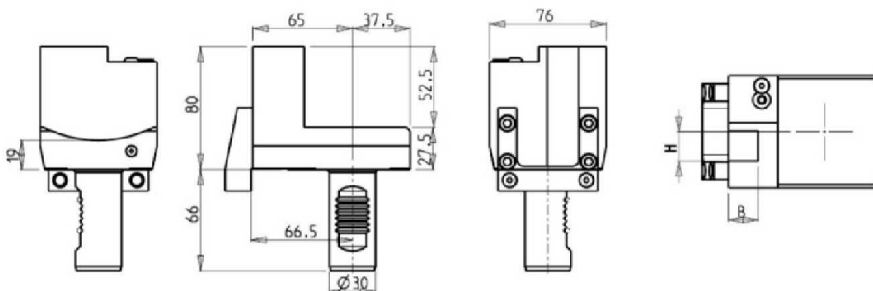
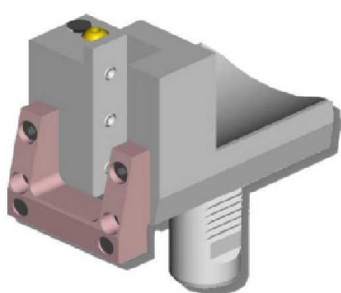

PartNumber	Description	# of Tools	Dimension	B	H
M0190119	Radial Static Tool SubSpindle 3/4"	1	Inch	3/4"	3/4"
M0190120	Radial Static Tool SubSpindle 20mm	1	mm	20	20

RADIAL DOUBLE BLADE HOLDER WITH BLADE KIT

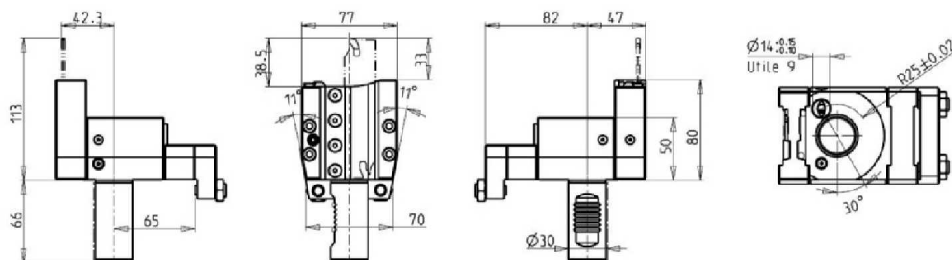
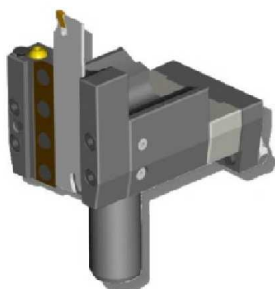

PartNumber	Description	# of Tools
MZT0030126	Double Blade Holder with Blade Kit	1
BLADEKIT	Blade Kit: 1 Blade, 10 Inserts	

ZT STATIC

ZT1000/1500 12/16 STATION

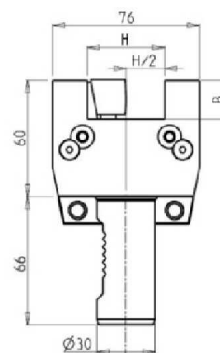
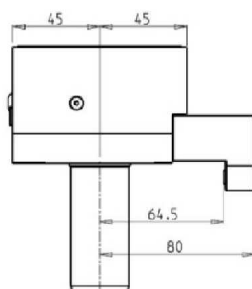
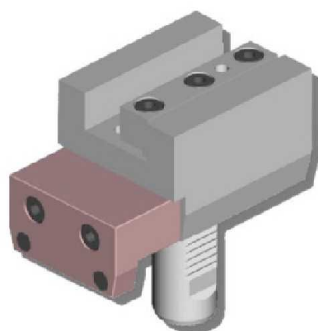
AXIAL SINGLE STATIC TOOL

PartNumber	Description	Mori Ref	# of Tools	Dimension	B	H
M0201905	Axial Static Tool 3/4"		1	Inch	3/4"	3/4"
M0202000	Axial Static Tool 20mm	T03113	1	mm	20	20

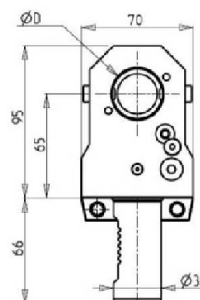
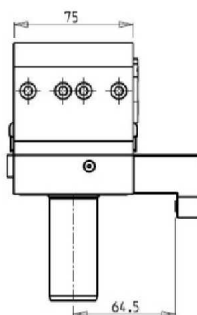
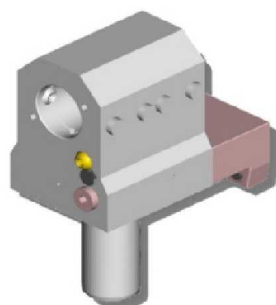
AXIAL SINGLE BORING BAR HOLDER H=65mm

PartNumber	Description	Mori Ref	# of Tools	Cool Thru	Ext Cool	Dimension	D
M0163175	Axial Boring Bar Holder 1-1/4"		1	X	X	Inch	1 1/4"
M0163200	Axial Boring Bar Holder 32mm	T15003	1	X	X	mm	32
M0164000	Axial Boring Bar Holder 40mm		1	X	X	mm	40
KIT1000001	32mm or 1-1/4" Plug to make BBH Cool Thru*						
KIT1000003	40mm Plug & Seal to make BBH Cool Thru*						

ZT STATIC

ZT1000/1500 12/16 STATION

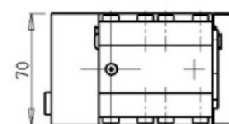
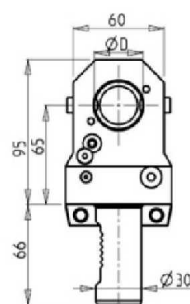
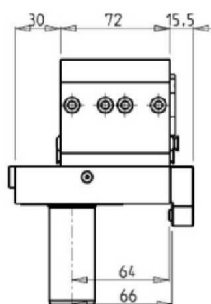
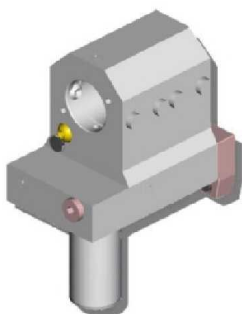
REAR SET BORING BAR HOLDER ON MAIN SPINDLE SIDE, EXTENDED ON SUBSPINDLE SIDE

PartNumber	Description	# of Tools	Cool Thru	Ext Cool	Dimension	D
MZT0023175	Boring Bar Holder Rear-Set: 1 1/4"	1	X	X	Inch	1 1/4"
MZT0023200	Boring Bar Holder Rear-Set: 32mm	1	X	X	mm	32
KIT1000001	32mm or 1-1/4" Plug to make BBH Cool Thru*					

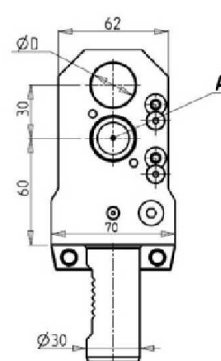
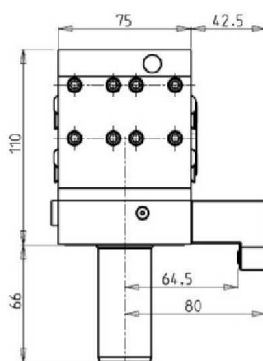
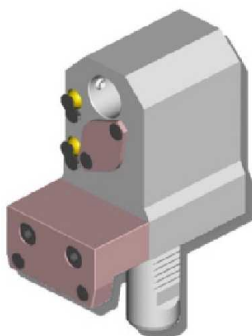
AXIAL DOUBLE BORING BAR HOLDER

PartNumber	Description	# of Tools	Cool Thru	Ext Cool	Dimension	D
M0212540	Double Boring Bar Holder 1"	2	Option A Only	X	Inch	1"
M0212500	Axial Double Boring Bar Holder 25mm	2	Option A Only	X	mm	25
KIT1000006	25mm or 1" Plug to make BBH Cool Thru*					

ZT DRIVEN

MT2000/2500 - ZT2500

RADIAL DRIVEN TOOL

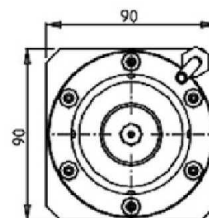
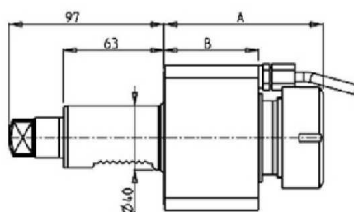
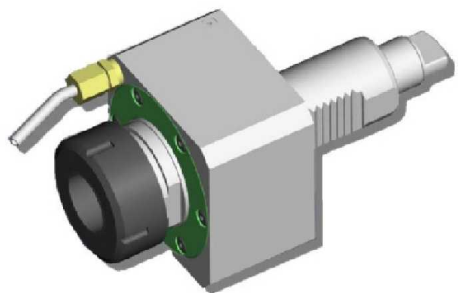

PartNumber	Description	Spindle	I	RPM	Cool Thru	Ext Cool	A	B
MMT0020140	Radial ER40	ER40	1:1	6000		X	99.66	59
MMT0020240	Radial ER40 Cool Thru*	ER40	1:1	6000	X	X	112.66	72

*Coolant Thru tools are designed for 400 psi MAX.
They require 5 Micron Filtration and **CANNOT** be run dry.

ZT DRIVEN

MT2000/2500 - ZT2500

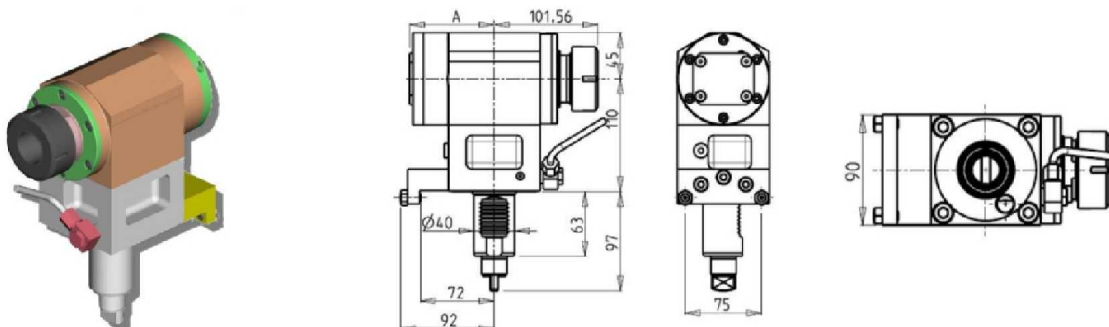
AXIAL DRIVEN TOOL - MAIN SPINDLE

PartNumber	Description	Spindle	I	RPM	Cool Thru	Ext Cool	A
MMT0010140	Axial ER40 Main Spindle	ER40	1:1	6000		X	82.95
MMT0010340	Axial ER40 Main Spindle Cool Thru*	ER40	1:1	6000	X	X	93.95

* Coolant Thru tools are designed for 1000 psi.
They require 5 Micron Filtration and **CANNOT** be run dry.

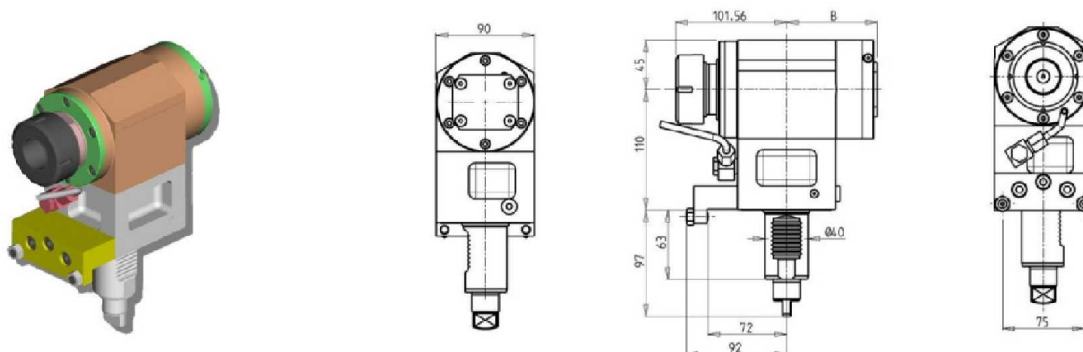
AXIAL DRIVEN TOOL - SUB SPINDLE SIDE

PartNumber	Description	Spindle	I	RPM	Cool Thru	Ext Cool	A
MMT0011040	Axial ER40 Sub Spindle	ER40	1:1	6000		X	82.95
MMT0011140	Axial ER40 Sub Spindle Cool Thru*	ER40	1:1	6000	X	X	93.95

* Coolant Thru tools are designed for 1000 psi.
They require 5 Micron Filtration and **CANNOT** be run dry.

ZT DRIVEN

MT2000/2500 - ZT2500

OPPOSITE FACE AXIAL DRIVEN TOOL

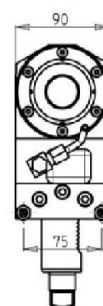
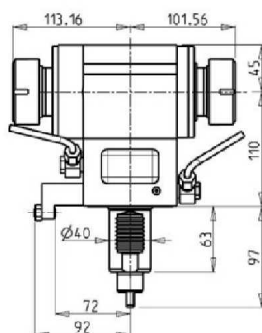
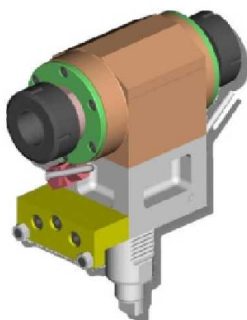

PartNumber	Description	Spindle	I	RPM	Ext Cool
MMT0010240	Axial ER40+ER40 Main/Sub Spindle	ER40+ER40	1:1	6000	X

SPRINT DRIVEN

SPRINT 20/5 - SPRINT 20/8

RADIAL DRIVEN TOOL

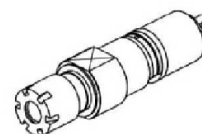
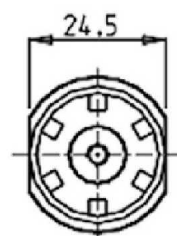
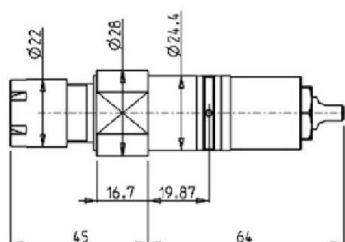
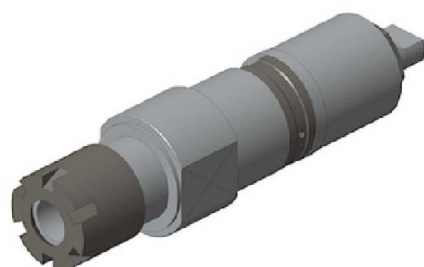

PartNumber	Description	Spindle	I	RPM	Ext Cool
SPC1621000	Radial Driven Tool ER16	ER16	1:1	6000	X

AXIAL REAR-SET DRIVEN TOOL - ONLY FOR MAIN SPINDLE

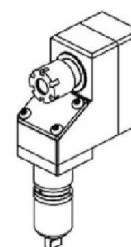
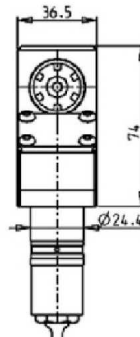
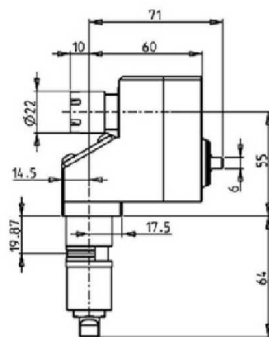

PartNumber	Description	Spindle	I	RPM	Ext Cool
SPC0891000	Axial Rear-Set Driven Tool ER16	ER16	1:1	6000	X

SPRINT 20/8

DRIVEN WHIRLING TOOL GEARED-DOWN 2:1

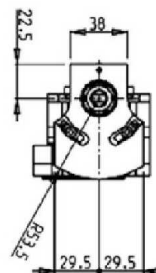
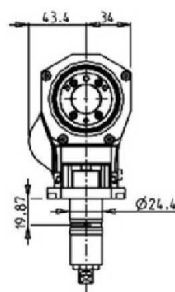
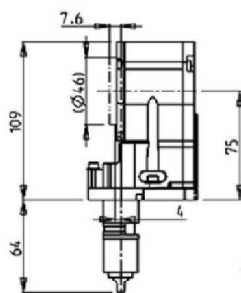

PartNumber	Description	I	RPM	Ext Cool
SPC1921000	Driven Whirling Tool Geared-Down 2:1	2:1	3000	X

SPRINT DRIVEN

SPRINT 32/42 LINEAR - SPRINT 42/10 LINEAR

RADIAL DRIVEN TOOL

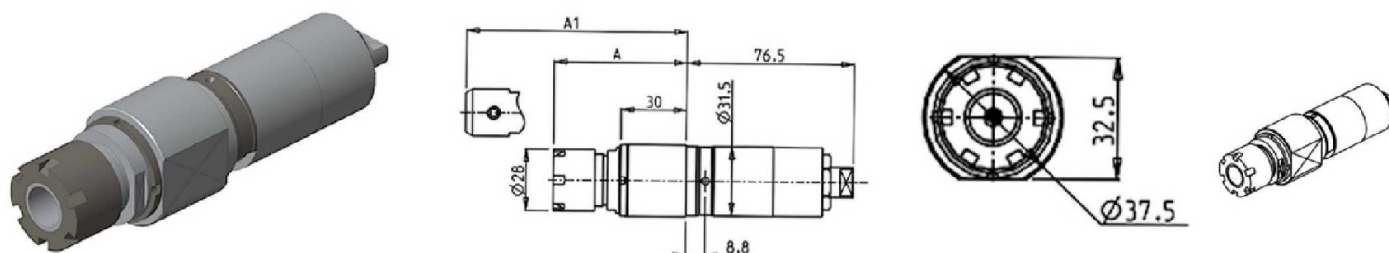

PartNumber	Description	Spindle	I	RPM	Ext Cool	A	A1
GDM0010120	Radial Driven Tool ER20	ER20	1:1	6000	X	60.7	
GDM0010716	Radial Driven Tool Weldon 16	Weldon 16	1:1	6000	X		55

SPRINT 42/10 LINEAR

AXIAL REAR-SET DRIVEN TOOL

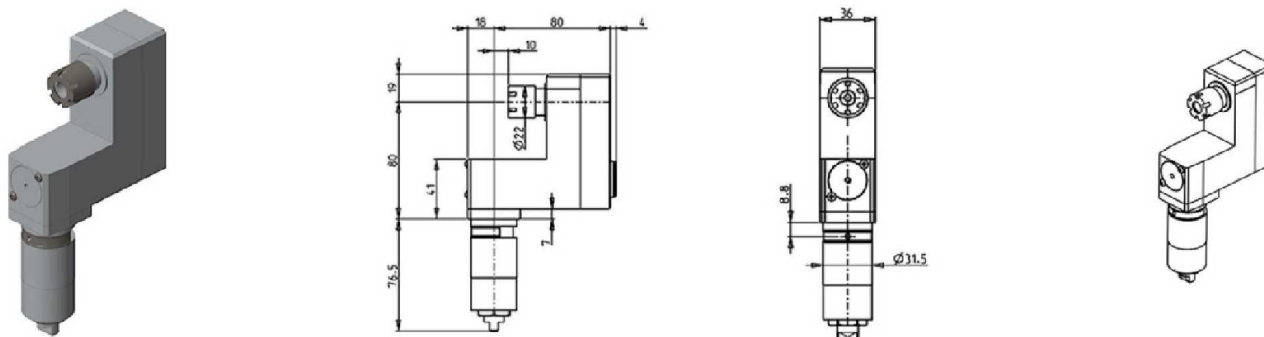

PartNumber	Description	Spindle	I	RPM	Ext Cool
SPC2111000	Axial Rear-Set Driven Tool ER16	ER16	1:1	6000	X

SPRINT DRIVEN

SPRINT 42/10 LINEAR (8/16 ST TURRET)

(0-180) ADJUSTABLE ANGLE DRIVEN TOOL

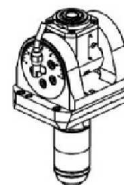
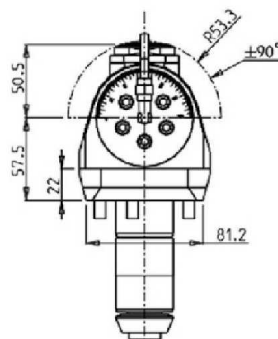
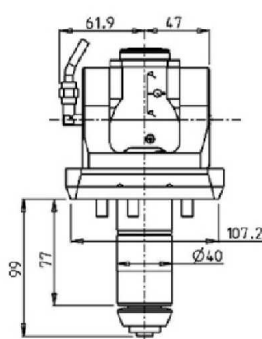

PartNumber	Description	Spindle	I	RPM	Ext Cool
GDM0020120	(0-180) Adjustable Angle ERA20	ERA20	1:1	5000	X

Note : Wrenches are provided with the purchase of Specialty Toolholders

AXIAL ADJUSTABLE ANGLE $\pm 15^\circ$ DRIVEN TOOL

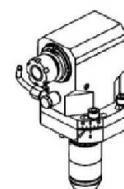
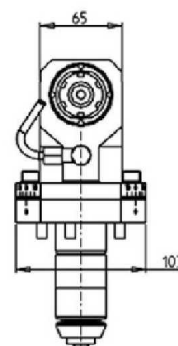
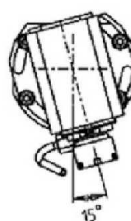
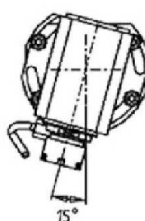
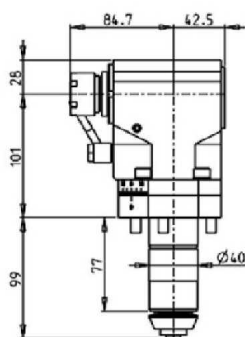

PartNumber	Description	Spindle	I	RPM	Ext Cool
SPC2091000	Axial Adj. Angle $\pm 15^\circ$ ER25	ER25	1:1	5000	X

WASINO DRIVEN

A 150Y/SY

RADIAL DRIVEN TOOL

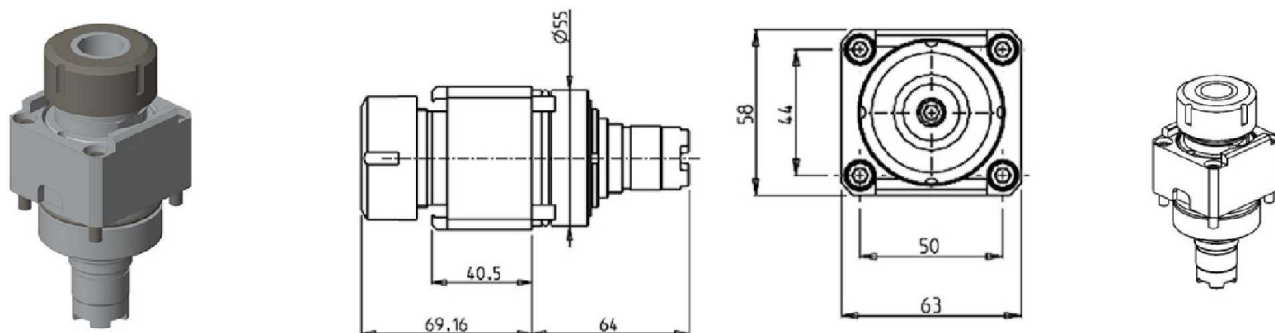

PartNumber	Description	Spindle	I	RPM	Ext Cool
WAS0020132	Radial Driven Tool	ER32	1:1	10000	X

AXIAL DRIVEN TOOL H=55mm

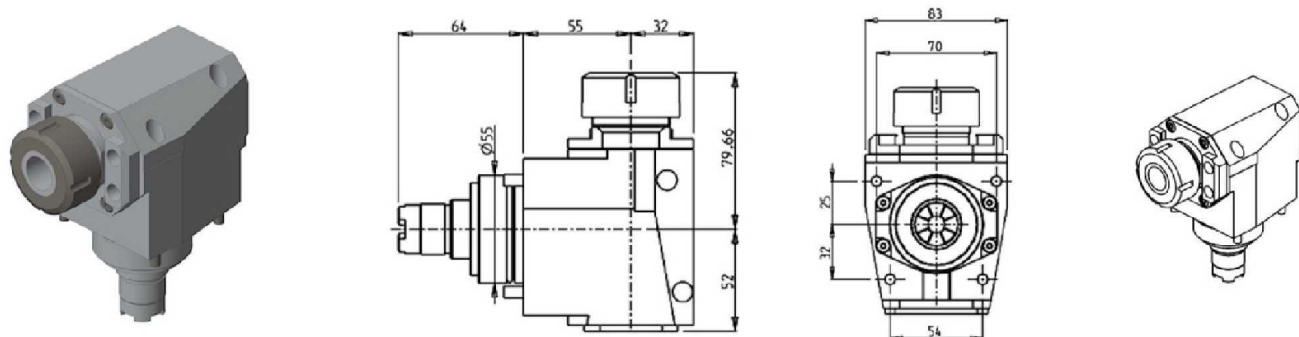

PartNumber	Description	Spindle	I	RPM	Ext Cool
WAS0010132	Axial Driven Tool ER32	ER32	1:1	10000	X

ACCESSORIES

MACHINE ACCESSORIES

PART UNLOADER CONVEYOR BELT

*In inox steel plate supplied with cable, remote control switch and thermic switch. Ready for connection.
Ratio 1:100*

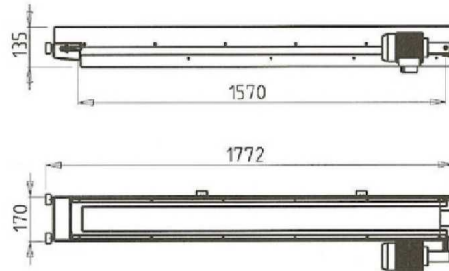

Cod. MT	Macchina Machine
MNLO321772	MORI SEIKI NL2500
MNLO321773	MORI SEIKI NLX2500 SY
MNLO321774	MORI SEIKI NLX2500 MC
MNLO321775	MORI SEIKI NLX2000 SY
MNLO321776	MORI SEIKI NLX2500 SY / 700 CELOS
MNLO321777	MORI SEIKI NLX1500/2000Y CELOS
MNLO321778	MORI SEIKI NLX2500 / 1250 SY

PartNumber	Description	Machine Model
MNLO321772	Parts Conveyor with Electrical Kit	NL2500
MNLO321773	Parts Conveyor with Electrical Kit	NLX2500 SY
MNLO321774	Parts Conveyor with Electrical Kit	NLX2500 MC
MNLO321775	Parts Conveyor with Electrical Kit	NLX2000 SY
MNLO321776	Parts Conveyor with Electrical Kit	NLX2500 SY / 700 CELOS
MNLO321777	Parts Conveyor with Electrical Kit	NLX1500 / 2000Y CELOS
MNLO321778	Parts Conveyor with Electrical Kit	NLX2500 / 1250 SY

ACCESSORIES

MTSK-40 Clamping Units

MTSK-40 ER ADAPTORS

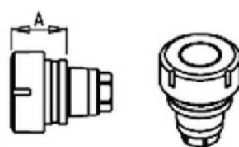

Cod. MT	Mandrino Spindle	A
MTSK40A02	ER32	35.6
MTSK40A03	ER25	32.6
MTSK40A05	ER16	30.26
MTSK40A06	ER16	47.5
MTSK40A07	ER16	59
MTSK40A08	ER11	40
MTSK40A09	ER11	70

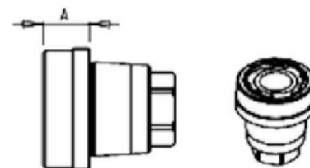

Cod. MT	Mandrino Spindle	A
MTSK40B02	ERA25	16
MTSK40B03	ERA20	14

PartNumber	Description	Spindle	A
MTSK40A08	MTSK-40 Adaptor ER11	ER11	40
MTSK40A09	MTSK-40 Adaptor ER11	ER11	70
MTSK40A05	MTSK-40 Adaptor ER16	ER16	30.26
MTSK40A06	MTSK-40 Adaptor ER16	ER16	47.5
MTSK40A07	MTSK-40 Adaptor ER16	ER16	59
MTSK40B03	MTSK-40 Adaptor ERA20	ERA20	14
MTSK40A03	MTSK-40 Adaptor ER25	ER25	32.6
MTSK40B02	MTSK-40 Adaptor ERA25	ERA25	16
MTSK40A02	MTSK-40 Adaptor ER32	ER32	35.6

ACCESSORIES

MTSK-40 Clamping Units

MTSK-40 MILL ADAPTORS



Cod. MT	Handrillino Spindle	A
MTSK40D01	WELDON 6	8
MTSK40D21	WELDON 6	27.5
MTSK40D02	WELDON 8	8
MTSK40D03	WELDON 10	9
MTSK40D04	WELDON 12	14
MTSK40D05	WELDON 16	39.5
MTSK40D07	WELDON 20	39.5
MTSK40D24	WELDON 10	33
MTSK40D25	WELDON 12	35.5

Cod. MT	Handrillino Spindle	A
MTSK40G03	MR25	33.6

Cod. MT	Handrillino Spindle	Mount Dimensions	A	D	L
MTSK40D02	WELDON 8	inch	15	16	17
MTSK40D03	WELDON 10	inch	15.5	16.5	17.5
MTSK40D04	WELDON 12	inch	17	22	19
MTSK40D05	WELDON 16	inch	22	27	21

Cod. MT	Handrillino Spindle	A
MTSK40D11	WELDON 1/4"	8
MTSK40D12	WELDON 5/16"	8
MTSK40D13	WELDON 3/8"	9
MTSK40D14	WELDON 1/2"	14

Cod. MT	Handrillino Spindle	A
MTSK40H01	MORSE-1	29
MTSK40H02	MORSE-2	42

Cod. MT	Handrillino Spindle	A	D	L
MTSK40T00	COVER PLUG			

PartNumber	Description	Spindle	Dimension	A	D	L
MTSK40C03	MTSK-40 Adaptor Mill 3/4"	3/4"x3/4"	Inch	15.5	3/4"	3/4"
MTSK40C02	MTSK-40 Adaptor Mill 16x17	16x17	mm	15	16	17
MTSK40C04	MTSK-40 Adaptor Mill 22x19	22x19	mm	17	22	19
MTSK40C05	MTSK-40 Adaptor Mill 27x21	27x21	mm	22	27	21
MTSK40F01	MTSK-40 Adaptor Mill 1/2"	1/2" Arbor	Inch	32	1/2"	6.5
MTSK40D11	MTSK-40 Adaptor Weldon 1/4"	Weldon 1/4"		8		
MTSK40D12	MTSK-40 Adaptor Weldon 5/16"	Weldon 5/16"		8		
MTSK40D13	MTSK-40 Adaptor Weldon 3/8"	Weldon 3/8"		9		
MTSK40D14	MTSK-40 Adaptor Weldon 1/2"	Weldon 1/2"		14		
MTSK40D01	MTSK-40 Adaptor Weldon 6	Weldon 6		8		
MTSK40D21	MTSK-40 Adaptor Weldon 6	Weldon 6		27.5		
MTSK40D02	MTSK-40 Adaptor Weldon 8	Weldon 8		8		
MTSK40D03	MTSK-40 Adaptor Weldon 10	Weldon 10		9		
MTSK40D24	MTSK-40 Adaptor Weldon 10	Weldon 10		33		
MTSK40D04	MTSK-40 Adaptor Weldon 12	Weldon 12		14		
MTSK40D25	MTSK-40 Adaptor Weldon 12	Weldon 12		35.5		
MTSK40D06	MTSK-40 Adaptor Weldon 16	Weldon 16		39.5		
MTSK40D07	MTSK-40 Adaptor Weldon 20	Weldon 20		39.5		
MTSK40H01	MTSK-40 Adaptor Morse 1	MORSE-1		29		
MTSK40H02	MTSK-40 Adaptor Morse 2	MORSE-2		42		
MTSK40G03	MTSK-40 Adaptor MR25	MR25		33.6		
MTSK40T00	MTSK-40 Cover Plug					

ACCESSORIES

MTSK-50 Clamping Units

MTSK-50 ER ADAPTORS

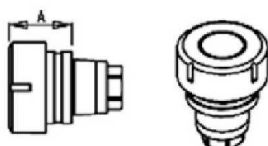

Cod. MT	Mandrin Spindel	A
MTSK50A01	ER40	46.6
MTSK50A02	ER32	35.6
MTSK50A03	ER25	32.6
MTSK50A05	ER16	30.3

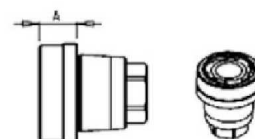

Cod. MT	Mandrin Spindel	A
MTSK50B01	ERA32	19
MTSK50B02	ERA25	14
MTSK50B03	ERA20	9

PartNumber	Description	Spindle	A
MTSK50A05	MTSK-50 Adaptors ER16	ER16	30.3
MTSK50B03	MTSK-50 Adaptors ERA20	ERA20	9
MTSK50A03	MTSK-50 Adaptors ER25	ER25	32.6
MTSK50B02	MTSK-50 Adaptors ERA25	ERA25	14
MTSK50A02	MTSK-50 Adaptors ER32	ER32	35.6
MTSK50B01	MTSK-50 Adaptors ERA32	ERA32	19
MTSK50A01	MTSK-50 Adaptors ER40	ER40	46.6

ACCESSORIES

MTSK-50 Clamping Units

MTSK-50 MILL ADAPTORS

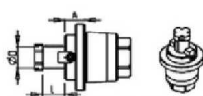
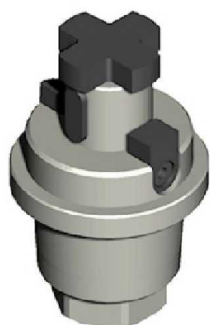

Cod. MT	Handline Spindle Sandel	Measure Dimensions Parts	A	D	L
MTSK50C02	Ø16x17	mm	15	16	17
MTSK50C03	Ø 3/4" x3/4"	Inch	15.5	3/4"	3/4"
MTSK50C04	Ø 22x19	mm	17	22	19
MTSK50C05	Ø 1" x3/4"	Inch	19	1"	3/4"
MTSK50C06	Ø 27x21	mm	19	27	21
MTSK50C07	Ø 32x24	mm	24	32	24

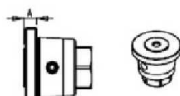

Cod. MT	Handline Spindle Sandel	A
MTSK50D11	WELDON 1/4"	8
MTSK50D12	WELDON 5/16"	8
MTSK50D13	WELDON 3/8"	8
MTSK50D14	WELDON 1/2"	9
MTSK50D15	WELDON 5/8"	12
MTSK50D16	WELDON 6"	8
MTSK50D17	WELDON 8"	8
MTSK50D18	WELDON 10"	8
MTSK50D19	WELDON 12"	9
MTSK50D20	WELDON 16"	12
MTSK50D21	WELDON 20"	40
MTSK50D22	WELDON 25"	44

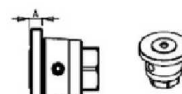

Cod. MT	Handline Spindle Sandel	A
MTSK50D01	WELDON 6	8
MTSK50D02	WELDON 8	8
MTSK50D03	WELDON 10	8
MTSK50D04	WELDON 12	9
MTSK50D05	WELDON 16	12
MTSK50D06	WELDON 20	40
MTSK50D07	WELDON 25	44



Cod. MT	Handline Spindle Sandel	A
MTSK50E01	POWRGRIP PG25	40

Cod. MT	Tappe di protezione Cover Plug Abbrivestoplet
MTSK50T00	

PartNumber	Description	Spindle	Dimensions	A	D	L
MTSK50C03	MTSK-50 Adaptors Mill	3/4"x3/4"	Inch	15.5	3/4"	3/4"
MTSK50C05	MTSK-50 Adaptors Mill	1"x3/4"	Inch	19	1"	3/4"
MTSK50C02	MTSK-50 Adaptors Mill	16 x17	mm	15	16	17
MTSK50C04	MTSK-50 Adaptors Mill	22x19	mm	17	22	19
MTSK50C06	MTSK-50 Adaptors Mill	27x21	mm	19	27	21
MTSK50C07	MTSK-50 Adaptors Mill	32x24	mm	24	32	24
MTSK50D11	MTSK-50 Adaptor Weldon 1/4"	Weldon 1/4"		8		
MTSK50D12	MTSK-50 Adaptor Weldon 5/16"	Weldon 5/16"		8		
MTSK50D13	MTSK-50 Adaptor Weldon 3/8"	Weldon 3/8"		8		
MTSK50D14	MTSK-50 Adaptor Weldon 1/2"	Weldon 1/2"		9		
MTSK50D15	MTSK-50 Adaptor Weldon 5/8"	Weldon 5/8"		12		
MTSK50D01	MTSK-50 Adaptor Weldon 6	Weldon 6		8		
MTSK50D02	MTSK-50 Adaptor Weldon 8	Weldon 8		8		
MTSK50D03	MTSK-50 Adaptor Weldon 10	Weldon 10		8		
MTSK50D04	MTSK-50 Adaptor Weldon 12	Weldon 12		9		
MTSK50D05	MTSK-50 Adaptor Weldon 16	Weldon 16		12		
MTSK50D07	MTSK-50 Adaptor Weldon 20	Weldon 20		40		
MTSK50D08	MTSK-50 Adaptor Weldon 25	Weldon 25		44		
MTSK50E01	MTSK-50 Adaptor POWRGRIP PG25	POWRGRIP PG25		40		
MTSK50T00	MTSK-50 Cover Plug					

ACCESSORIES

MTSK-63 Clamping Units

MTSK-63 ER ADAPTORS

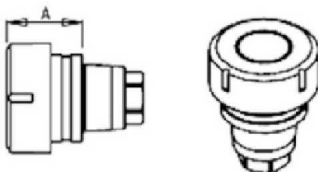

Cod. MT	Mandrino Spindle Spindel	A
MTSK63A01	ER50	53.9
MTSK63A02	ER40	39.6
MTSK63A03	ER32	36.6
MTSK63A04	ER25	33.6

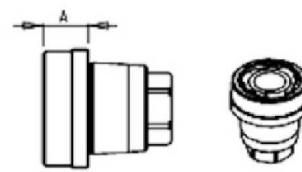

Cod. MT	Mandrino Spindle Spindel	A
MTSK63B01	ERA40	20
MTSK63B02	ERA32	18
MTSK63B03	ERA25	10

PartNumber	Description	Spindle	A
MTSK63A04	MTSK-63 Adaptor ER25	ER25	33.6
MTSK63B03	MTSK-63 Adaptor ERA25	ERA25	10
MTSK63A03	MTSK-63 Adaptor ER32	ER32	36.6
MTSK63B02	MTSK-63 Adaptor ERA32	ERA32	18
MTSK63A02	MTSK-63 Adaptor ER40	ER40	39.6
MTSK63B01	MTSK-63 Adaptor ERA40	ERA40	20
MTSK63A01	MTSK-63 Adaptor ER50	ER50	53.9

ACCESSORIES

MTSK-63 Clamping Units

MTSK-63 MILL ADAPTORS

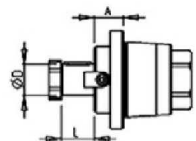
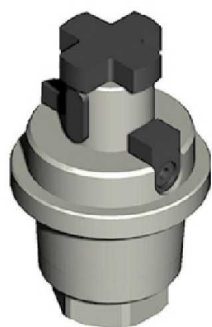

Cod. MT	Mandrino Spindle Spindel	Misure Dimensions Maasse	A	D	L
MTSK63C02	Ø16x17	mm	16	16	17
MTSK63C03	Ø3/4"x3/4"	Inch	16.5	3/4"	3/4"
MTSK63C04	Ø22x19	mm	18	22	19
MTSK63C05	Ø1"x3/4"	Inch	20	1"	3/4"
MTSK63C06	Ø27x21	mm	20	27	21
MTSK63C07	Ø27x21	mm	40	27	21

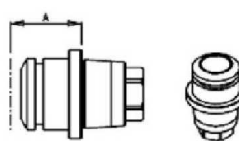

Cod. MT	Mandrino Spindle Spindel	A
MTSK63E01	POWRGRIP® PG32	53

Cod. MT	Tappo di protezione Cover Plug Abdeckstopfen
MTSK63T00	

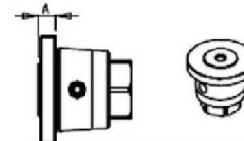

Cod. MT	Mandrino Spindle Spindel	A
MTSK63D01	WELDON 6	9
MTSK63D02	WELDON 8	9
MTSK63D03	WELDON 10	9
MTSK63D04	WELDON 12	10
MTSK63D05	WELDON 16	12
MTSK63D06	WELDON 20	14
MTSK63D17	WELDON 1"	14

PartNumber	Description	Spindle	Dimensions	A	D	L
MTSK63C03	MTSK-63 Adaptor Mill 3/4"x3/4"	3/4"x3/4"	Inch	16.5	3/4"	3/4"
MTSK63C05	MTSK-63 Adaptor Mill 1"x3/4"	1"x3/4"	Inch	20	1"	3/4"
MTSK63C02	MTSK-63 Adaptor Mill 16x17	16x17	mm	16	16	17
MTSK63C04	MTSK-63 Adaptor Mill 22x19	22x19	mm	18	22	19
MTSK63C06	MTSK-63 Adaptor Mill 27x21	27x21	mm	20	27	21
MTSK63C07	MTSK-63 Adaptor Mill 27x21	27x21	mm	40	27	21
MTSK63D17	MTSK-63 Adaptor Weldon 1"	Weldon 1"		14		
MTSK63D01	MTSK-63 Adaptor Weldon 6	Weldon 6		9		
MTSK63D02	MTSK-63 Adaptor Weldon 8	Weldon 8		9		
MTSK63D03	MTSK-63 Adaptor Weldon 10	Weldon 10		9		
MTSK63D04	MTSK-63 Adaptor Weldon 12	Weldon 12		10		
MTSK63D05	MTSK-63 Adaptor Weldon 16	Weldon 16		12		
MTSK63D06	MTSK-63 Adaptor Weldon 20	Weldon 20		14		
MTSK63E01	MTSK-63 POWRGRIP PG32	POWRGRIP PG32		53		
MTSK63T00	MTSK-63 Cover Plug					

ER COLLETS

ER COLLET NUMBER	DESCRIPTION	MD LIST PRICE
ER20 SET	ER20 Collet Set (15 Collets)	\$ 330.00
ERX20 SET	ER20 Sealed Collet Set (13 Collets)	\$ 395.00
ER25 SET	ER25 Collet Set (19 Collets)	\$ 375.00
ERX25 SET	ER25 Sealed Collet Set (17 Collets)	\$ 475.00
ER32 SET	ER32 Collet Set (21 Collets)	\$ 425.00
ERX32 SET	ER32 Sealed Collet Set (21 Collets)	\$ 595.00
ER40 SET	ER40 Collet Set (29 Collets)	\$ 695.00
ERX40 SET	ER40 Sealed Collet Set (27 Collets)	\$ 850.00



Phone: (810) 632-4446 / Fax: (810) 632-4467

Table of Contents

Alphabetized Listing

AXIAL DRIVEN COROMANT-CAPTO	103	AXIAL DRIVEN TOOL COROMANT-CAPTO RPM=10,000	50
(AXIAL DRIVEN TOOL FOR INTERNAL POLYGON-MAKING H=85mm	70
(0-180) ADJUSTABLE ANGLE DRIVEN TOOL	156	AXIAL DRIVEN TOOL FOR SUBSPINDLE H=55mm	128
±		AXIAL DRIVEN TOOL H=100mm	68
±45° Y AXIS ADJUSTABLE ANGLE DRIVEN TOOL	33, 81	AXIAL DRIVEN TOOL H=105mm	116
0		AXIAL DRIVEN TOOL H=55mm	157
0-180 ADJUSTABLE ANGLE DRIVEN TOOL	27-28, 121, 130-131, 144-145	AXIAL DRIVEN TOOL H=85 12,000 RPM	67
0-180 ADJUSTABLE ANGLE DRIVEN TOOL 12,000 RPM H=50mm	76	AXIAL DRIVEN TOOL H=85mm	66
0-180 ADJUSTABLE ANGLE DRIVEN TOOL 12,000 RPM H=77mm	78	AXIAL DRIVEN TOOL RPM=10,000	17
0-180 ADJUSTABLE ANGLE DRIVEN TOOL 12,000 RPM WITH DIGITAL DISPLAY H=50mm	76	AXIAL DRIVEN TOOL SUB SPINDLE SIDE	144
0-180 ADJUSTABLE ANGLE DRIVEN TOOL 12,000 RPM WITH DIGITAL DISPLAY H=77mm	78	AXIAL GEARED-DOWN 2:1 DRIVEN TOOL	20, 69
0-180 ADJUSTABLE ANGLE DRIVEN TOOL ERA20	122	AXIAL GEARED-DOWN 2:1 OPPOSITE FACE TWIN DRIVEN TOOL	24
0-180 ADJUSTABLE ANGLE DRIVEN TOOL GEARED-UP 1:2	28, 146	AXIAL GEARED-UP 1:2 DRIVEN TOOL	21
0-180 ADJUSTABLE ANGLE DRIVEN TOOL GEARED-UP 1:2 H=50mm	79	AXIAL GEARED-UP 1:2 DRIVEN TOOL H=100mm	70
0-180 ADJUSTABLE ANGLE DRIVEN TOOL GEARED-UP 1:2 H=77mm	80	AXIAL GEARED-UP 1:2 DRIVEN TOOL H=85mm	69
0-180 ADJUSTABLE ANGLE DRIVEN TOOL GEARED-UP 1:2 WITH DIGITAL DISPLAY	29, 123, 146	AXIAL GEARED-UP 1:2 OPPOSITE FACE TWIN DRIVEN TOOL	24
0-180 ADJUSTABLE ANGLE DRIVEN TOOL GEARED-UP 1:2 WITH DIGITAL DISPLAY H=50mm	79	AXIAL GEARED-UP 1:5.625 DRIVEN TOOL	120
0-180 ADJUSTABLE ANGLE DRIVEN TOOL GEARED-UP 1:2 WITH DIGITAL DISPLAY H=77mm	80	AXIAL MULTIPLE 2/4 OUTLET DRIVEN TOOL IN Y 12,000 RPM H=100mm	74
0-180 ADJUSTABLE ANGLE DRIVEN TOOL H=50mm	75	AXIAL MULTIPLE 2/4 OUTLET DRIVEN TOOL IN Y 12,000 RPM H=85mm	73
0-180 ADJUSTABLE ANGLE DRIVEN TOOL H=77mm	77	AXIAL MULTIPLE 2/4 OUTLET DRIVEN TOOL IN Y H=100mm	73
0-180 ADJUSTABLE ANGLE DRIVEN TOOL WITH DIGITAL DISPLAY	27, 121-122, 130, 145	AXIAL MULTIPLE 2/4 OUTLET DRIVEN TOOL IN Y H=85mm	72
0-180 ADJUSTABLE ANGLE DRIVEN TOOL WITH DIGITAL DISPLAY H=50mm	75	AXIAL MULTIPLE 4/8 OUTLET DRIVEN TOOL	26, 74
0-180 ADJUSTABLE ANGLE DRIVEN TOOL WITH DIGITAL DISPLAY H=77mm	77	AXIAL MULTIPLE 4/8 OUTLET DRIVEN TOOL 10,000 RPM	26
0-180 ADJUSTABLE ANGLE GEARED-UP 1:2 DRIVEN TOOL	123	AXIAL OPPOSITE FACE TWIN DRIVEN TOOL	22, 129
0-180° ADJUSTABLE ANGLE DRIVEN TOOL	29	AXIAL OPPOSITE FACE TWIN DRIVEN TOOL 10,000 RPM CAPTO	51
0-180° ADJUSTABLE ANGLE DRIVEN TOOL WITH DIGITAL DISPLAY	30	AXIAL OPPOSITE FACE TWIN DRIVEN TOOL 12,000 RPM	72
A		AXIAL OPPOSITE FACE TWIN DRIVEN TOOL 12000 RPM	108
A 150Y/SY	157	AXIAL OPPOSITE FACE TWIN DRIVEN TOOL H=100mm	71
ACCESSORIES	158-164	AXIAL OPPOSITE FACE TWIN DRIVEN TOOL H=85mm	71
ADJUSTABLE ANGLE +/- 15° Y AXIS DRIVEN TOOL	142	AXIAL OPPOSITE FACE TWIN DRIVEN TOOL RPM=10,000	23
AXIAL 2 + 2 BORING BAR HOLDER	100	AXIAL OPPOSITE FACE TWIN STATIC TOOL CAPTO C3	114
AXIAL 2 + 2 POSITION BORING BAR HOLDER	45	AXIAL OPPOSITE FACE TWIN STATIC TOOL CAPTO C4	140
AXIAL 2 + 2 POSITION UPRIGHT BORING BAR HOLDER	99	AXIAL OPPOSITE FACE TWIN STATIC TOOL COROMANT-CAPTO	106
AXIAL 2+2 POSITION BORING BAR HOLDER	111	AXIAL REAR SET SINGLE STATIC TOOL CAPTO C3	114
AXIAL 3 + 3 POSITION BORING BAR HOLDER	46, 100	AXIAL REAR-SET DRIVEN TOOL	16, 155
AXIAL 3 + 3 POSITION UPRIGHT BORING BAR HOLDER	45	AXIAL REAR-SET DRIVEN TOOL - ONLY FOR MAIN SPINDLE	154
AXIAL 3 POSITION UPRIGHT REAR SET BORING BAR HOLDER	46	AXIAL REAR-SET SINGLE BORING BAR HOLDER COROMANT-CAPTO	105
AXIAL 4 + 4 POSITION BORING BAR HOLDER	47	AXIAL REINFORCED DRIVEN TOOL H=55mm	127
AXIAL 8 POSITION BORING BAR HOLDER	47	AXIAL SINGLE BORING BAR HOLDER 60mm H=110mm	43
AXIAL ADJUSTABLE ANGLE ±15° DRIVEN TOOL	156	AXIAL SINGLE BORING BAR HOLDER 80mm H=110mm	43
AXIAL ADJUSTABLE ANGLE ±180° DRIVEN TOOL	81	AXIAL SINGLE BORING BAR HOLDER H=100mm	96-97
AXIAL DOUBLE BORING BAR HOLDER	150	AXIAL SINGLE BORING BAR HOLDER H=65mm	149
AXIAL DOUBLE STATIC TOOL	95	AXIAL SINGLE BORING BAR HOLDER H=70mm	111
AXIAL DRIVEN COROMANT-CAPTO RPM=12,000	103	AXIAL SINGLE BORING BAR HOLDER H=90mm	96-97
AXIAL DRIVEN TOOL	15, 19, 120, 127, 141, 143	AXIAL SINGLE REAR SET BORING BAR HOLDER H=145mm	99
AXIAL DRIVEN TOOL - MAIN SPINDLE	152	AXIAL SINGLE REAR-SET BORING BAR HOLDER CAPTO C4	106
AXIAL DRIVEN TOOL - SUB SPINDLE SIDE	152	AXIAL SINGLE REAR-SET BORING BAR HOLDER H=100mm	98
AXIAL DRIVEN TOOL 12000 RPM H=70mm	108	AXIAL SINGLE SIDE TWIN HEAD DRIVEN TOOL IN Y	25, 129
AXIAL DRIVEN TOOL CAPTO C3 12000 RPM	112	AXIAL SINGLE SIDE TWIN HEAD DRIVEN TOOL IN Y 10,000 RPM	25
AXIAL DRIVEN TOOL CAPTO C6 H=105mm	118	AXIAL SINGLE SIDE TWIN HEAD DRIVEN TOOL IN Y FOR INTERNAL POLYGON MAKING H=90mm	22
AXIAL DRIVEN TOOL COROMANT CAPTO	138	AXIAL SINGLE STATIC TOOL	95, 149
AXIAL DRIVEN TOOL COROMANT CAPTO FOR SUBSPINDLE	138	AXIAL SINGLE STATIC TOOL CAPTO C4	140
AXIAL DRIVEN TOOL COROMANT-CAPTO	50	AXIAL SINGLE STATIC TOOL CAPTO C5	140
		AXIAL SINGLE STATIC TOOL CAPTO C6	54
		AXIAL SINGLE STATIC TOOL COROMANT-CAPTO	105
		AXIAL SINGLE STATIC TOOL H=50mm	94
		AXIAL SINGLE STATIC TOOL H=85mm	94
		B	
		BROACHING/SLOTING DRIVEN TOOL 25mm STROKE H=80mm	133

Table of Contents

Alphabetized Listing

B		NL1500/2000/2500/3000 12 ST - NLX1500/2000/2500/3000 12 ST - NLX4000 - NZL2000/2500 - NZX2500 (BMT60) - NT4000/5000 SERIES - NTX2000/2500/3000 2ND GEN. 10 ST - CTX2500 (BMT60)	1-5, 7-12, 14-18, 25-34, 36-37, 41, 43-44, 47, 49-50, 52-55
BROACHING/SLOTING DRIVEN TOOL 25mm STROKE H=85mm	84		
BROACHING/SLOTING DRIVEN TOOL 25mm STROKE H=94mm	34		
BROACHING/SLOTING DRIVEN TOOL 50mm STROKE H=80mm	133		
BROACHING/SLOTING DRIVEN TOOL 50mm STROKE H=85mm	84		
BROACHING/SLOTING DRIVEN TOOL 50mm STROKE H=94mm	34		
C		NL1500/2000/2500/3000 12 ST - NLX1500/2000/2500/3000 12 ST - NLX4000 - NZL2000/2500 - NZX2500 (BMT60) - NTX2000/2500/3000 2ND GEN. 10 ST - CTX2500 (BMT60)	40, 42, 44-46
COMPACT STEADY REST	85		
D		NL1500/2000/2500/3000 12 ST - NLX1500/2000/2500/3000 12 ST - NLX4000 - NZL2000/2500 - NZX2500 (BMT60) - NTX2000/2500/3000 2ND GEN. 10ST - CTX2500 (BMT60)	32
DOUBLE AXIAL OPPOSITE FACE STATIC TOOL COROMANT-CAPTO	55	NL2500/3000	48
DOUBLE RADIAL 2+2 UPRIGHT POSITION STATIC TOOL COROMANT-CAPTO	53	NLX2500 - NLX3000 - NLX4000 - CTX2500 (BMT60)	37-38, 54
DOUBLE RADIAL 3+3 UPRIGHT POSITION STATIC TOOL COROMANT-CAPTO	53	NLX4000	6, 19
DOUBLE RADIAL DOUBLE SIDE STATIC TOOL	39	NLX6000 - NZX4000	116-118
DOUBLE RADIAL SINGLE SIDE STATIC TOOL	39	NTX1000/2000/2500/3000 2ND GEN. 12 ST	99, 106
DOUBLE RADIAL STATIC TOOL COROMANT-CAPTO	52	NZ CAPTO DRIVEN	102-103, 112
DRIVEN GEAR HOBBER	31, 82, 131	NZ CAPTO STATIC	104-106, 113-114
DRIVEN STEADY REST	85	NZ DRIVEN	56-87, 107-108
DRIVEN TOOL FOR WORM SCREWS	83, 133	NZ DUE/TRE/QUATTRO (BMT42/64) - NTX500 (BMT42/64)	107-114
DRIVEN TOOLHOLDER FOR SLIDING STEADY REST	86-87	NZ STATIC	88-101, 111
DRIVEN WHIRLING TOOL GEARED-DOWN 2:1	154	NZ1500/2000	86
E		NZ1500/2000 - NZX1500/2000	85-86
EXTENDED STEADY REST	86	NZ1500/2000 - NZX1500/2000 - NL1500/2000/2500 20 ST - NLX1500/2000/2500 20 ST - ALX1500/2000/2500 - ECOTURN 450	82
G		NZ1500/2000 - NZX1500/2000 - NL1500/2000/2500 20 ST - NLX1500/2000/2500 20 ST - NTX1000/2000 - ALX1500/2000/2500	74
GEAR HOBBER - RADIAL DRIVEN	132	NZ1500/2000 - NZX1500/2000 - NL1500/2000/2500 20 ST - NLX1500/2000/2500 20 ST - NTX500 - NTX1000/2000 - ALX1500/2000/2500	72-73
GEARED-DOWN AXIAL DRIVEN TOOL	141	NZ1500/2000 - NZX1500/2000 - NT3000 SERIES - NL1500/2000/2500 20 ST - NLX1500/2000/2500 20 ST - DURATURN 2050MC/2550MC - ECOTURN 450	74
L		NZ1500/2000 - NZX1500/2000 - NT3000 SERIES - NL1500/2000/2500 20 ST - NLX1500/2000/2500 20 ST - NT1000/2000 - DURATURN 2050MC/2550MC - ALX1500/2000/2500	73
LARGE DRIVEN GEAR HOBBER	32	NZ1500/2000 - NZX1500/2000 - NT3000 SERIES - NL1500/2000/2500 20 ST - NLX1500/2000/2500 20 ST - NTX1000/2000 - NTX1000/2000/2500/3000 2ND GEN. 12 ST - DURATURN 2050MC/2550MC - ALX1500/2000/2500 - ECOTURN 450	99-100
M		NZ1500/2000 - NZX1500/2000 - NT3000 SERIES - NL1500/2000/2500 20 ST - NLX1500/2000/2500 20 ST - NT1000/2000 - NTX500 - DURATURN 2050MC/2550MC - ALX1500/2000/2500 - ECOTURN 450	72
MACHINE ACCESSORIES	158	NZ1500/2000 - NZX1500/2000 - NT3000 SERIES - NL1500/2000/2500 20 ST - NLX1500/2000/2500 20 ST - NT1000/2000 - NTX500 - DURATURN 2050MC/2550MC - ALX1500/2000/2500	71, 91
MT2000/2500 - ZT2500	151-153	NZ1500/2000 - NZX1500/2000 - NT3000 SERIES - NL1500/2000/2500 20 ST - NLX1500/2000/2500 20 ST - NT1000/2000 - NTX500 - DURATURN 2050MC/2550MC - ALX1500/2000/2500	71
MTSK-40 Clamping Units	159-160	NZ1500/2000 - NZX1500/2000 - NT3000 SERIES - NL1500/2000/2500 20 ST - NLX1500/2000/2500 20 ST - NT1000/2000 - NTX500 - DURATURN 2050MC/2550MC - ALX1500/2000/2500	71
MTSK-40 ER ADAPTORS	159		
MTSK-40 MILL ADAPTORS	160		
MTSK-50 Clamping Units	161-162		
MTSK-50 ER ADAPTORS	161		
MTSK-50 MILL ADAPTORS	162		
MTSK-63 Clamping Units	163-164		
MTSK-63 ER ADAPTORS	163		
MTSK-63 MILL ADAPTORS	164		
N			
NL CAPTO DRIVEN	49-51		
NL CAPTO STATIC	52-55		
NL DRIVEN	1-35		
NL STATIC	36-48		
NL1500/2000/2500	48		
NL1500/2000/2500 20 STATION - NLX1500/2000/2500 20 STATION - NT1000/2000 - NTX1000/2000 - DURATURN 2050MC/2550MC - ECOTURN 450	94		
NL1500/2000/2500/3000 12 ST - NLX1500/2000/2500/3000 12 ST - NLX4000 - CTX2500 (BMT60)	47		
NL1500/2000/2500/3000 12 ST - NLX1500/2000/2500/3000 12 ST - NLX4000 - NZL2000/2500 - NZX2500 (BMT60) - CTX2500 (BMT60)	46		
NL1500/2000/2500/3000 12 ST - NLX1500/2000/2500/3000 12 ST - NLX4000 - NZL2000/2500 - NZX2500 (BMT60) - CTX2500 (BMT60)	40		
NL1500/2000/2500/3000 12 ST			
NLX1500/2000/2500/3000 12 ST - NLX4000 - NZL2000/2500 - NZX2500 (BMT60) - NT4000/5000 SERIES - CTX2500 (BMT60)	41, 43, 51, 53, 55		

Table of Contents

Alphabetized Listing

N

NZ1500/2000 - NZX1500/2000 - NT3000 SERIES - NL1500/2000/2500 20 ST - NLX1500/2000/2500 20 ST - NT1000/2000 - NTX500 - NTX1000/2000 - NTX1000/2000/2500/3000 2ND GEN. 12 ST - DURATURN 2050MC/2550MC - ALX1500/2000/2500 - ECOTURN 450	81	NZ1500/2000 - NZX1500/2000 - NZX2500 - NTX1000/2000 NTX1000/2000/2500/3000 2ND GEN. 12 ST - NRX2000 - ALX1500/2000/2500	76
NZ1500/2000 - NZX1500/2000 - NT3000 SERIES NL1500/2000/2500 20 ST - NLX1500/2000/2500 20 ST - NT1000/2000 - NTX500 - NTX1000/2000/2500/3000 2ND GEN. 12 ST - DURATURN 2050MC/2550MC - ALX1500/2000/2500 - ECOTURN 450	64-65	NZL CAPTO DRIVEN	118
NZ1500/2000 - NZX1500/2000 - NT3000 SERIES - NL1500/2000/2500 20 ST - NLX1500/2000/2500 20 ST - NTX500 - NTX1000/2000 - NTX1000/2000/2500/3000 2ND GEN. 12 ST - DURATURN 2050MC/2550MC - ALX1500/2000/2500 - ECOTURN 450	106	NZL DRIVEN	115-116
NZ1500/2000 - NZX1500/2000 - NT3000 SERIES - NT1000/2000 NTX1000/2000	85, 87	NZL STATIC	117
NZ1500/2000 - NZX1500/2000 - NZX2500 NL1500/2000/2500 20 ST - NLX1500/2000/2500 20 ST - NTX500 - NTX1000/2000 - NTX1000/2000/2500/3000 2ND GEN. 12 ST - NRX2000 - ALX1500/2000/2500	58-59, 63, 67, 102-103	NZL2000/2500 - NZX2500 (BMT60) - NT4000/5000 SERIES	35
NZ1500/2000 - NZX1500/2000 - NZX2500 - NL1500/2000/2500 20 ST - NLX1500/2000/2500 20 ST - NTX500 - NTX1000/2000 - NTX1000/2000/2500/3000 2ND GEN. 12 ST - NRX2000 - ALX1500/2000/2500	78	NZL6000 - NZX6000	115
NZ1500/2000 - NZX1500/2000 - NZX2500 - NT3000 SERIES NL1500/2000/2500 20 ST - NLX1500/2000/2500 20 ST - NT1000/2000 - NTX500 - NTX1000/2000 - NTX1000/2000/2500/3000 2ND GEN. 12 ST - DURATURN 2050MC/2550MC - ALX1500/2000/2500 - ECOTURN 450	77, 82-83, 89-90, 104	O	
NZ1500/2000 - NZX1500/2000 - NZX2500 - NT3000 SERIES NL1500/2000/2500 20 ST - NLX1500/2000/2500 20 ST - NT1000/2000 - NTX500 - NTX1000/2000 - NTX1000/2000/2500/3000 2ND GEN. 12 ST - DURATURN 2050MC/2550MC - NRX2000 - ALX1500/2000/2500 - ECOTURN 450	56-57, 60-63, 66, 69-70, 77, 80-81, 88-89, 94, 96-98, 102-105	OPPOSITE FACE AXIAL DRIVEN TOOL	153
NZ1500/2000 - NZX1500/2000 - NZX2500 - NT3000 SERIES NL1500/2000/2500 20 ST - NLX1500/2000/2500 20 ST - NT1000/2000 - NTX500 - NTX1000/2000 - NTX1000/2000/2500/3000 2ND GEN. 12 ST - DURATURN 2050MC/2550MC - NRX2000 - ALX1500/2000/2500 - ECOTURN 450	84, 91-93	P	
NZ1500/2000 - NZX1500/2000 - NZX2500 - NT3000 SERIES NL1500/2000/2500 20 ST - NLX1500/2000/2500 20 ST - NTX500 - NT1000/2000 - NTX1000/2000 - DURATURN 2050MC/2550MC - ALX1500/2000/2500 - ECOTURN 450	95	PART UNLOADER CONVEYOR BELT	158
NZ1500/2000 - NZX1500/2000 - NZX2500 - NT3000 SERIES NL1500/2000/2500 20 ST - NLX1500/2000/2500 20 ST - NTX500 - NTX1000/2000/2500/3000 2ND GEN. 12 ST - DURATURN 2050MC/2550MC - ALX1500/2000/2500 - ECOTURN 450	96-97	Please see Accessories for MTSK Clamping Units	2, 4-6, 8-10, 16, 18-19, 21-23, 32, 57, 59, 66-67, 82, 115, 125, 128
NZ1500/2000 - NZX1500/2000 - NZX2500 - NT3000 SERIES NL1500/2000/2500 20 ST - NLX1500/2000/2500 20 ST - NTX500 - NTX1000/2000 - NTX1000/2000/2500/3000 2ND GEN. 12 ST - DURATURN 2050MC/2550MC - NRX2000 - ALX1500/2000/2500 - ECOTURN 450	84	Q	
NZ1500/2000 - NZX1500/2000 - NZX2500 - NT3000 SERIES NT1000/2000 - NTX1000/2000 - NTX1000/2000/2500/3000 2ND GEN. 12 ST - DURATURN 2050MC/2550MC - ALX1500/2000/2500 - ECOTURN 450	75, 79	QUICK CHANGE AXIAL MTSK DRIVEN TOOL	16, 19, 66
		QUICK CHANGE AXIAL MTSK DRIVEN TOOL 12,000 RPM	67
		QUICK CHANGE AXIAL MTSK DRIVEN TOOL FOR INTERNAL POLYGON-MAKING H=90mm	21
		QUICK CHANGE AXIAL MTSK DRIVEN TOOL FOR POWER SKIVING H=106mm	32
		QUICK CHANGE AXIAL MTSK DRIVEN TOOL FOR POWER SKIVING H=98.5mm	82
		QUICK CHANGE AXIAL MTSK DRIVEN TOOL RPM=10,000	18
		QUICK CHANGE AXIAL MTSK OPPOSITE FACE TWIN DRIVEN TOOL	22
		QUICK CHANGE AXIAL MTSK OPPOSITE FACE TWIN DRIVEN TOOL 10,000 RPM	23
		QUICK CHANGE AXIAL MTSK-50 DRIVEN TOOL	128
		QUICK CHANGE AXIAL MTSK-63 DRIVEN TOOL	115
		QUICK CHANGE RADIAL MTSK DRIVEN TOOL	2, 57
		QUICK CHANGE RADIAL MTSK DRIVEN TOOL 12,000 RPM	59
		QUICK CHANGE RADIAL MTSK DRIVEN TOOL HIGH PRESSURE	4
		QUICK CHANGE RADIAL MTSK DRIVEN TOOL REDIRECTED IN Z BY 45mm	8
		QUICK CHANGE RADIAL MTSK GEARED-DOWN 2:1 DRIVEN TOOL REDIRECTED IN Z BY 45mm	10
		QUICK CHANGE RADIAL MTSK REINFORCED DRIVEN TOOL	6
		QUICK CHANGE RADIAL MTSK-40 DRIVEN TOOL REDIRECTED IN Z BY 45mm 10,000 RPM	9
		QUICK CHANGE RADIAL MTSK-50 DRIVEN TOOL	125
		QUICK CHANGE RADIAL MTSK-50 DRIVEN TOOL 10,000 RPM	4
		QUICK CHANGE RADIAL MTSK-50 DRIVEN TOOL 10,000 RPM COOL THRU*	5
		QUICK CHANGE RADIAL MTSK-63 DRIVEN TOOL	115
		R	
		RADIAL GEARED-UP 1:5 DRIVEN TOOL	11
		RADIAL ±25° ADJUSTABLE ANGLE DRIVEN TOOL REDIRECTED BY 50mm	14
		RADIAL 4 HEAD DRIVEN TOOL	65
		RADIAL 6 HEAD DRIVEN TOOL	13
		RADIAL 6 HEAD DRIVEN TOOL 10,000 RPM	13
		RADIAL BLADE HOLDER WITH BLADE KIT	92
		RADIAL BLADE HOLDER WITH INTERNAL COOLANT- BLADE KIT NOT INCLUDED	40, 93
		RADIAL DOUBLE BLADE HOLDER WITH BLADE KIT	40, 91, 135, 148
		RADIAL DOUBLE BLADE HOLDER WITH INTERNAL COOLANT - BLADE KIT NOT INCLUDED	135
		RADIAL DOUBLE BLADE HOLDER WITH INTERNAL COOLANT- BLADE KIT NOT INCLUDED	93
		RADIAL DOUBLE SIDE TWIN STATIC TOOL	110, 135
		RADIAL DOUBLE STATIC TOOL	134, 147
		RADIAL DOUBLE STATIC TOOL CAPTO C3	113
		RADIAL DOUBLE STATIC TOOL COROMANT-CAPTO	104
		RADIAL DOUBLE STATIC TOOL H=70mm	89

Table of Contents

Alphabetized Listing

R

RADIAL DOUBLE STATIC TOOL H=75mm	110	SINGLE AXIAL EXTENDED BORING BAR HOLDER 40mm H=115mm	44
RADIAL DOUBLE STATIC TOOL H=95mm	90	SINGLE AXIAL EXTENDED BORING BAR HOLDER H=80mm	44
RADIAL DOUBLE TWIN SIDE BLADE HOLDER WITH BLADE KITS	40	SINGLE AXIAL REAR-SET STATIC TOOL COROMANT-CAPTO	55
RADIAL DRIVEN COROMANT-CAPTO	102	SINGLE AXIAL STATIC TOOL	41
RADIAL DRIVEN COROMANT-CAPTO RPM=12,000	102	SINGLE AXIAL STATIC TOOL - LOWER HEIGHT	41
RADIAL DRIVEN TOOL 1, 56, 116, 119, 124, 143, 151, 154-155, 157	157	SINGLE AXIAL STATIC TOOL COROMANT-CAPTO	54
RADIAL DRIVEN TOOL 10,000 RPM	2	SINGLE RADIAL DOUBLE SIDE STATIC TOOL	37
RADIAL DRIVEN TOOL 10,000 RPM COOL THRU*	3	SINGLE RADIAL STATIC TOOL COROMANT-CAPTO	52
RADIAL DRIVEN TOOL 12,000 RPM	58	SL2500Y	125, 129, 134
RADIAL DRIVEN TOOL 12,000 RPM COOL THRU*	59	SL2500YS	135
RADIAL DRIVEN TOOL 12000 RPM	107	SL300/303	141-142
RADIAL DRIVEN TOOL CAPTO C3 12000 RPM	112	SL-DL-ZL CAPTO DRIVEN	137-138
RADIAL DRIVEN TOOL CAPTO C6	118	SL-DL-ZL CAPTO STATIC	139-140
RADIAL DRIVEN TOOL COROMANT CAPTO	137	SL-DL-ZL DRIVEN	119-133, 141-142
RADIAL DRIVEN TOOL COROMANT-CAPTO	49	SL-DL-ZL STATIC	134-136
RADIAL DRIVEN TOOL COROMANT-CAPTO RPM=10,000	49	SL-ZL150/153/154 (MC-SMC-Y-SY) DL150MC DL15MC	119-123
RADIAL DRIVEN TOOL HIGH PRESSURE	3	SL-ZL200/203/204/250/253/254 (MC-SMC) - SL2500Y	124-135, 137-140
RADIAL DRIVEN TOOL HIGH PRESSURE COOL THRU*	60	DL-ZL200/250 (MC)	136
RADIAL DRIVEN TOOL RE-DIRECTED IN Z BY 36MM 12,000 RPM	63	SL-ZL200/203/204/250/253/254 SMC - SL2500Y	154
RADIAL DRIVEN TOOL RE-DIRECTED IN Z BY 45mm	7	SPRINT 20/5 - SPRINT 20/8	154
RADIAL DRIVEN TOOL RE-DIRECTED IN Z BY 45mm 10,000 RPM	8	SPRINT 20/8	155
RADIAL DRIVEN TOOL REDIRECTED IN Z BY 75mm 12000 RPM	107	SPRINT 32/42 LINEAR - SPRINT 42/10 LINEAR	155
RADIAL GEARED-DOWN 2:1 DRIVEN TOOL RE-DIRECTED IN Z BY 45mm	9	SPRINT 42/10 LINEAR	156
RADIAL GEARED-DOWN 2:1 RE-DIRECTED IN Z BY 90mm DRIVEN TOOL	62	SPRINT 42/10 LINEAR (8/16 ST TURRET)	154-156
RADIAL GEARED-UP 1:2 DRIVEN TOOL RE-DIRECTED IN Z BY 45mm	10	SPRINT DRIVEN	
RADIAL GEARED-UP 1:2 RE-DIRECTED IN Z BY 90mm DRIVEN TOOL	63	T	
RADIAL INVERTED DRIVEN TOOL RE-DIRECTED IN Z	14	TAILSTOCK ADAPTER - 1250mm DRILL HEAD DISTANCE	48
RADIAL REAR-SET SINGLE STATIC TOOL	38	TAILSTOCK ADAPTER - 700mm DRILL HEAD DISTANCE	48
RADIAL RE-DIRECTED DRIVEN TOOL IN Z BY 90mm	61	TAILSTOCK FOR SUB SPINDLE	101
RADIAL REINFORCED DRIVEN TOOL	6, 57, 124	TAILSTOCK FOR SUBSPINDLE	136
RADIAL REVERSIBLE DOUBLE SIDE TWIN STATIC TOOL H=70mm	91	TAILSTOCK FOR SUB-SPINDLE	47
RADIAL SINGLE REAR SET STATIC TOOL	117	TURRET MOUNTED COMPACT STEADY REST (SIZE 2)	35
RADIAL SINGLE REAR-SET STATIC TOOL CAPTO C4	139	TURRET MOUNTED SLIDING STEADY REST (SIZE 2)	35
RADIAL SINGLE REAR-SET STATIC TOOL CAPTO C5	139	W	
RADIAL SINGLE SIDE TWIN HEAD DRIVEN TOOL FOR Y-AXIS	11	Warning: This tool can not be mounted on NT3000 Series	61-63
RADIAL SINGLE SIDE TWIN HEAD DRIVEN TOOL FOR Z-AXIS	12	WASINO DRIVEN	157
RADIAL SINGLE SIDE TWIN HEAD DRIVEN TOOL IN Y	64, 119, 125	WORM GEAR DRIVEN TOOL	33
RADIAL SINGLE SIDE TWIN HEAD DRIVEN TOOL IN Y 10,000 RPM	12	Z	
RADIAL SINGLE SIDE TWIN HEAD DRIVEN TOOL IN Y AXIS	64	ZT DRIVEN	143-146, 151-153
RADIAL SINGLE SIDE TWIN STATIC TOOL	109, 134	ZT STATIC	147-150
RADIAL SINGLE SIDE TWIN STATIC TOOL H=70mm	90	ZT1000/1500 12 STATION	144-146
RADIAL SINGLE STATIC	36-37	ZT1000/1500 12/16 STATION	143-145, 147-150
RADIAL SINGLE STATIC TOOL	36, 134, 147		
RADIAL SINGLE STATIC TOOL CAPTO C3	113		
RADIAL SINGLE STATIC TOOL FOR SUBSPINDLE	38		
RADIAL SINGLE STATIC TOOL H=70mm	88		
RADIAL SINGLE STATIC TOOL H=70mm	88		
RADIAL SINGLE STATIC TOOL H=75mm	109		
RADIAL SINGLE STATIC TOOL H=95mm	89		
RADIAL SINGLE STATIC TOOL SUB SPINDLE SIDE	148		
RADIAL SPECIAL DRIVEN TOOL IN Y	126		
RADIAL SPECIAL DRIVEN TOOL REDIRECTED IN Z BY 376mm	126		
RADIAL STATIC TOOL COROMANT-CAPTO	104		
REAR SET BORING BAR HOLDER ON MAIN SPINDLE SIDE, EXTENDED ON SUBSPINDLE SIDE	150		
REINFORCED DRIVEN GEAR HOBBER	31, 132		

S

SINGLE AXIAL BORING BAR HOLDER	42
SINGLE AXIAL BORING BAR HOLDER	42

Table of Contents

Part Number Index

O			M0021617	Radial Mill Head 16x17mm	119
080003	Removable Tailstock Center	47	M0040425	Axial ER25	120
B			M0041725	Axial ER25 Cool Thru*	120
BLADEKIT	Blade Kit: 1 Blade, 10 Inserts	91	M0050016	Axial ER16 Geared Up 1:5.625	120
BLADEKIT	Blade Kit: 1 Blade, 10 Inserts	92	M0081100	Gear Hobbing Tool 1:1	131
BLADEKIT	Blade Kit: 1 Blade, 10 Inserts	40	M0082100	Gear Hobbing Tool 1:2 Geared Down	131
BLADEKIT	Blade Kit: 1 Blade, 10 Inserts	135	M0100470	Axial Geared-Down 70mm Mill Head	141
BLADEKIT	Blade Kit: 1 Blade, 10 Inserts	148	M0100832	Axial ER32 Geared-Down	141
BLADEKIT-2	Blade Kit: 2 Blade, 20 Inserts	40	M0110020	Axial Y-Axis Adj. Angle +/- 15° ER20	142
			M0110025	Axial Y-Axis Adj. Angle +/- 15° ER25	142
C			M0111617	Axial Y-Axis Adj. Angle +/- 15° Mill Arbor 16x17mm	142
COOL THRU	Blade Kit: 1 Blade, 10 Inserts	40	M0121425	Axial ER25	143
BLADEKIT			M0121525	Axial ER25 Cool Thru*	143
COOL THRU	Blade Kit: 1 Blade, 10 Inserts	93	M0121617	Axial Mill Head 16x17mm	143
BLADEKIT			M0122219	Axial Mill Head 22x19mm	143
COOL THRU	Blade Kit: 1 Blade, 10 Inserts	93	M0122721	Axial Mill Head 27x21mm	143
BLADEKIT			M0132525	Axial Double Outlet ER25+ER25	143
COOL THRU	Blade Kit: 1 Blade, 10 Inserts	135	M0141425	Axial Driven Tool for Sub-Spindle ER25	144
BLADEKIT			M0141525	Axial Sub Spindle Mill Head ER25 Cool Thru*	144
G			M0141617	Axial Sub Spindle Mill Head 16x17mm	144
GDM0010120	Radial Driven Tool ER20	155	M0142219	Axial Sub Spindle Mill Head 22x19mm	144
GDM0010716	Radial Driven Tool Weldon 16	155	M0142721	Axial Sub Spindle Mill Head 27x21mm	144
GDM0020120	(0-180) Adjustable Angle ERA20	156	M0150120	Radial ER20	143
K			M0150125	Radial ER25	143
KIT1000001	32mm or 1-1/4" Plug to make BBH Cool Thru*	149	M0151125	Radial ER25 Cool Thru*	143
KIT1000001	32mm or 1-1/4" Plug to make BBH Cool Thru*	150	M0151617	Radial Mill Head 16x17mm	143
KIT1000001	32mm or 1-1/4" Plug to make BBH Cool Thru*	96	M0152219	Radial Mill Head 22x19mm	143
KIT1000001	32mm or 1-1/4" Plug to make BBH Cool Thru*	98	M0163175	Axial Boring Bar Holder 1-1/4"	149
KIT1000001	32mm or 1-1/4" Plug to make BBH Cool Thru*	99	M0163200	Axial Boring Bar Holder 32mm	149
KIT1000001	32mm or 1-1/4" Plug to make BBH Cool Thru*	45	M0164000	Axial Boring Bar Holder 40mm	149
KIT1000001	32mm or 1-1/4" Plug to make BBH Cool Thru*	46	M0171905	Radial Double Static Tool 3/4"	147
KIT1000003	40mm Plug & Seal to make BBH Cool Thru*	44	M0172000	Radial Double Static Tool 20mm	147
KIT1000003	40mm Plug & Seal to make BBH Cool Thru*	149	M0190119	Radial Static Tool SubSpindle 3/4"	148
KIT1000005	3/4" Plug to make BBH Cool Thru*	100	M0190120	Radial Static Tool SubSpindle 20mm	148
KIT1000005	3/4" Plug to make BBH Cool Thru*	100	M0191905	Radial Static Tool 3/4"	147
KIT1000006	25mm or 1" Plug to make BBH Cool Thru*	100	M0192000	Radial Static Tool 20mm	147
KIT1000006	25mm or 1" Plug to make BBH Cool Thru*	99	M0201905	Axial Static Tool 3/4"	149
KIT1000006	25mm or 1" Plug to make BBH Cool Thru	45	M0202000	Axial Static Tool 20mm	149
KIT1000006	25mm or 1" Plug to make BBH Cool Thru	46	M0212500	Axial Double Boring Bar Holder 25mm	150
KIT1000006	25mm or 1" Plug to make BBH Cool Thru*	100	M0212540	Double Boring Bar Holder 1"	150
KIT1000006	25mm or 1" Plug to make BBH Cool Thru	111	M0220020	Adj. Angle (0-180) ERA20	131
KIT1000006	25mm or 1" Plug to make BBH Cool Thru	150	M0230025	Radial Special Driven Tool in Y ER25	126
KIT1000006	25mm or 1" Plug to make BBH Cool Thru*	100	M0290132	Axial ER32 Cool Thru*	141
KIT1000015	20mm Plug to make BBH Cool Thru*	100	M0290140	Axial ER40 Cool Thru*	141
KIT1000015	20mm Plug to make BBH Cool Thru*	100	M0290232	Axial ER32	141
KIT1000018	40mm Plug to make BBH Cool Thru*	98	M0290332	Axial Weldon 32 Cool Thru*	141
KIT1000018	40mm Plug to make BBH Cool Thru*	97	M0300016	Radial Single-Side Twin Head ER16	125
KIT1000018	40mm Plug to make BBH Cool Thru*	111	M0300025	Radial Single-Side Twin Head ER25	125
KIT1000021	1-1/2" Plug to make BBH Cool Thru*	97	M0311108	Gear Hobber - Radial Driven D=8	132
KIT1000021	1-1/2" Plug to make BBH Cool Thru*	98	M0311110	Gear Hobber - Radial Driven D=10	132
KIT1001002	50mm or 2" Plug & Seal to make BBH Cool Thru*	42	M0311113	Gear Hobber - Radial Driven D=13	132
KIT1002003	40mm Plug & Seal to make BBH Cool Thru*	44	M0311116	Gear Hobber - Radial Driven D=16	132
KIT1002004	1-1/2 Plug & Seal to make BBH Cool Thru*	44	MMT0010140	Axial ER40 Main Spindle	152
KIT1003001	32mm or 1-1/4" Plug & Seal to make BBH Cool Thru*	96	MMT0010240	Axial ER40+ER40 Main/Sub Spindle	153
			MMT0010340	Axial ER40 Main Spindle Cool Thru*	152
KIT1003003	40mm Plug & Seal to make BBH Cool Thru*	97	MMT0011040	Axial ER40 Sub Spindle	152
KIT1003003	40mm Plug & Seal to make BBH Cool Thru*	42	MMT0011140	Axial ER40 Sub Spindle Cool Thru*	152
KIT1003004	1 1/2" Plug & Seal to make BBH Cool Thru*	42	MMT0020140	Radial ER40	151
KIT1003004	1 1/2" Plug & Seal to make BBH Cool Thru*	97	MMT0020240	Radial ER40 Cool Thru*	151
KIT1005013	80mm Plug & Seal to make BBH Cool Thru	43	MNL0010120	Axial Weldon 20	15
KIT1005025	60mm Plug & Seal to make BBH Cool Thru	43	MNL0010125	Axial Weldon 25	15
M			MNL0010132	Axial Weldon 32	15
M0020132	Radial ER32	119	MNL0010140	Axial ER40 Standard	15
M0020225	Radial ER25	119	MNL0010220	Axial Weldon 20 Cool Thru*	15
M0020325	Radial Weldon 25	119	MNL0010225	Axial Weldon 25 Cool Thru*	15
M0021225	Radial ER25 Cool Thru*	119	MNL0010332	Axial ERA32 Standard	15

Table of Contents

Part Number Index

MNL0010432	Axial ERA32 Cool Thru*	15	MNL0132500	Axial Single Position Tool: 25mm	41
MNL0010525	Axial ER25 Standard	15	MNL0132540	Axial Single Position Tool: 1.0"	41
MNL0010532	Axial ER32 Standard	15	MNL0140132	Radial Double Blade Holder wth Blade Kit	40
MNL0011140	Axial ER40 Cool Thru*	15	MNL0151100	Gear Hobbing Tool 1:1	31
MNL0011525	Axial ER25 Cool Thru*	15	MNL0152100	Gear Hobbing Tool 2:1 Geared Down	31
MNL0011532	Axial ER32 Cool Thru*	15	MNL0160232	Radial Double Twin-side Blade Holder with Blade Kit	40
MNL0011617	Axial Mill Head D=16mm, L=17mm	15			
MNL0012219	Axial Mill Head D=22mm, L=19mm	15	MNL0182500	Axial 3+3 Boring Bar Holder: 25mm	45
MNL0012519	Axial Mill Head D=1", L=19mm	15	MNL0182540	Axial 3+3 Boring Bar Holder: 1"	45
MNL0012721	Axial Mill Head D=27mm, L=21mm	15	MNL0192500	Axial Triple Rear-Set Boring Bar Holder: 25mm	46
MNL0020116	Radial Mill Head 16x17mm Cool Thru*	1	MNL0192540	Axial Triple Rear-Set Boring Bar Holder: 1"	46
MNL0020120	Radial Weldon 20	1	MNL0200225	Radial ER25 Double Outlet Tool for Y-Axis	11
MNL0020122	Radial Mill Head 22x19mm Cool Thru*	1	MNL0200325	Radial ERA25 Double Outlet Tool for Y-Axis	11
MNL0020125	Radial Weldon 25	1	MNL0201225	Radial ER25 Double Outlet Tool for Y-Axis Cool Thru*	11
MNL0020132	Radial Weldon 32	1			
MNL0020140	Radial ER40 Standard	1	MNL0201325	Radial ERA25 Double Outlet Tool for Y-Axis Cool Thru*	11
MNL0020220	Radial Weldon 20 Cool Thru*	1			
MNL0020232	Radial Weldon 32 Cool Thru*	1	MNL0210625	Radial 6 Head ER25	13
MNL0020425	Radial Weldon 25 Cool Thru*	1	MNL0220225	Axial Double Outlet ER25	25
MNL0020525	Radial Mill Head 1"x19mm Cool Thru*	1	MNL0220325	Axial Double Outlet ERA25	25
MNL0020532	Radial ER32 Standard	1	MNL0221225	Axial Double Outlet ER25 Cool Thru*	25
MNL0020632	Radial ER32 Extended Reach	1	MNL0221325	Axial Double Outlet ERA25 Cool Thru*	25
MNL0020732	Radial ER32 Cool Thru*	1	MNL0230425	Axial 4 Outlet ER25	26
MNL0021617	Radial Mill Head 16x17mm	1	MNL0234425	Axial 4+4 Outlet ER25	26
MNL0022132	Radial ER32 Short	1	MNL0275000	Tailstock Adapter 50mm	48
MNL0022140	Radial ER40 Short	1	MNL0275080	Tailstock Adapter 2"	48
MNL0022219	Radial Mill Head 22x19mm	1	MNL0285000	Tailstock Adaptor 50mm	48
MNL0022519	Radial Mill Head 1"x19mm	1	MNL0285080	Tailstock Adaptor 2"	48
MNL0022721	Radial Mill Head 27x21mm	1	MNL0290632	Axial ER32 Rear-Set Driven Tool	16
MNL0041905	Radial Single Static: 3/4"	36	MNL0291632	Axial ER32 Rear-Set Driven Tool Cool Thru*	16
MNL0042000	Radial Single Static: 20mm	36	MNL0302000	Single Axial Lower Height Static Tool: 20mm	41
MNL0042000_CH	Radial Single Static 20mm	36	MNL0302500	Single Axial Lower Height Static Tool: 25mm	41
MNL0042500	Radial Single Static: 25mm	36	MNL0313810	Single Axial Extended BBH: 1.5"	44
MNL0042500_CH	Radial Single Static 25mm	36	MNL0314000	Single Axial Extended BBH: 40mm	44
MNL0042510	Radial Single Static: 25mm Cool Thru*	36	MNL0321772	Parts Conveyor with Electrical Kit	158
MNL0042540	Radial Single Static: 1"	36	MNL0321773	Parts Conveyor with Electrical Kit	158
MNL0043175	Radial Single Static: 1-1/4"	37	MNL0321774	Parts Conveyor with Electrical Kit	158
MNL0043200	Radial Single Static: 32mm	37	MNL0321775	Parts Conveyor with Electrical Kit	158
MNL0051905	Radial Double Static Tool 3/4"	37	MNL0321776	Parts Conveyor with Electrical Kit	158
MNL0052000	Radial Double Static Tool 20mm	37	MNL0321777	Parts Conveyor with Electrical Kit	158
MNL0052500	Radial Double Static Tool 25mm	37	MNL0321778	Parts Conveyor with Electrical Kit	158
MNL0052510	Radial Double Static Tool 25mm Cool Thru*	37	MNL0330120	Axial Geared-Down 2:1 Weldon20	20
MNL0052540	Radial Double Static Tool 1"	37	MNL0330125	Axial Geared-Down 2:1 Weldon25	20
MNL0061905	Radial Single-Side Double Tool: 3/4"	39	MNL0330132	Axial Geared-Down 2:1 Weldon32	20
MNL0062000	Radial Single-Side Double Tool: 20mm	39	MNL0330140	Axial ER40 Geared-Down 2:1	20
MNL0062500	Radial Single-Side Double Tool: 25mm	39	MNL0330220	Axial Geared-Down 2:1 Weldon20 Cool Thru*	20
MNL0062510	Radial Single-Side Double Tool: 25mm Cool Thru*	39	MNL0330225	Axial Geared-Down 2:1 Weldon25 Cool Thru*	20
MNL0062540	Radial Single-Side Double Tool: 1"	39	MNL0330232	Axial Geared-Down 2:1 Weldon32 Cool Thru*	20
MNL0071905	Radial Double Side Twin 3/4"	39	MNL0330525	Axial ER25 Geared-Down 2:1	20
MNL0072010	Radial Double Side Twin 20mm Cool Thru*	39	MNL0330532	Axial ER32 Geared-Down 2:1	20
MNL0072500	Radial Double Side Twin 25mm	39	MNL0331140	Axial ER40 Geared-Down 2:1 Cool Thru*	20
MNL0072540	Radial Double Side Twin 1"	39	MNL0331525	Axial ER25 Geared-Down 2:1 Cool Thru*	20
MNL0082500	Axial 4+4 Boring Bar Holder: 25mm	47	MNL0331532	Axial ER32 Geared-Down 2:1 Cool Thru*	20
MNL0082540	Axial 4+4 Boring Bar Holder: 1"	47	MNL0331617	Axial Geared-Down 2:1 16x17mm	20
MNL0093175	Axial 3+3 Boring Bar Holder: 1-1/4"	46	MNL0332219	Axial Geared-Down 2:1 22x19mm	20
MNL0093200	Axial 3+3 Boring Bar Holder: 32mm	46	MNL0332519	Axial Geared-Down 2:1 1"x19mm	20
MNL0103175	Axial 2+2 Boring Bar Holder:1-1/4"	45	MNL0332721	Axial Geared-Down 2:1 27x21mm	20
MNL0103200	Axial 2+2 Boring Bar Holder:32mm	45	MNL0340032	Radial Redirected ER32	7
MNL0113810	Axial Single Boring Bar Holder: 1-1/2"	42	MNL0340120	Radial Redirected ER20	7
MNL0114000	Axial Single Boring Bar Holder: 40mm	42	MNL0340132	Radial Redirected ER32 Cool Thru*	7
MNL0115000	Axial Single Boring Bar Holder: 50mm	42	MNL0340220	Radial Redirected ER20 Cool Thru*	7
MNL0115080	Axial Single Boring Bar Holder: 2.0"	42	MNL0341116	Radial Redirected Ø16x17mm	7
MNL0121905	Axial 8-Position Boring Bar Holder: 3/4"	47	MNL0341119	Radial Redirected Ø3/4x3/4"	7
MNL0122000	Axial 8-Position Boring Bar Holder: 20mm	47	MNL0341122	Radial Redirected Ø22x19mm	7
MNL0131905	Axial Single Position Tool: 3/4"	41	MNL0341127	Radial Redirected Ø27x21mm	7
MNL0132000	Axial Single Position Tool: 20mm	41	MNL0341225	Radial Geared-Up 1:2 Redirected ER25	10
			MNL0342119	Radial Geared-Down 2:1 Redirected 3/4"x3/4"	9

Table of Contents

Part Number Index

MNL0342122	Radial Geared-Down 2:1 Redirected 22x19mm	9	MNL0580140	Axial MTSK-40	16
MNL0342125	Radial Geared-Down 2:1 Redirected 1"x19mm	9	MNL0580150	Axial MTSK-50	16
MNL0342127	Radial Geared-Down 2:1 Redirected 27x21mm	9	MNL0580240	Axial MTSK-40 Cool Thru*	16
MNL0342132	Radial Geared-Down 2:1 Redirected ER32	9	MNL0580250	Axial MTSK-50 Cool Thru*	16
MNL0342225	Radial Redirected Ø1"x19mm	7	MNL0590150	Radial MTSK-50	2
MNL0342425	Radial Geared-Up 1:2 Redirected ER25 Cool Thru*	10	MNL0590250	Radial MTSK-50 High Pressure Cool Thru*	4
MNL0350532	Axial ER32 Geared-Up 1:2	21	MNL0604000	Single Axial Extended BBH: 40mm H=115mm	44
MNL0351532	Axial ER32 Geared-Up 1:2 Cool Thru*	21	MNL0616000	Single Boring Bar Holder 60mm H=110mm	43
MNL0360100	Tailstock for Sub-Spindle 38mm	47	MNL0628000	Single Boring Bar Holder 80mm H=110mm	43
MNL0360100L	Tailstock for Sub-Spindle 2"	47	MNL0640120	Adj. Angle (0-180) ERA20	29
MNL0378022	Driven Worm Gear Tool 22mmx12mm	33	MNL0640220	Adj. Angle (0-180) ERA20 Cool Thru*	29
MNL0378125	Driven Worm Gear Tool 1"x12mm	33	MNL0640316	Adj. Angle (0-180) Geared-Up ERA16	28
MNL0381905	Radial Rear-set Single Tool: 3/4"	38	MNL0640416	Adj. Angle (0-180) Geared-Up ERA16 Cool Thru*	28
MNL0382000	Radial Rear-set Single Tool: 20mm	38	MNL0645120	0-180 Adj. Angle with Digital Display ERA20	30
MNL0382500	Radial Rear-set Single Tool: 25mm	38	MNL0645220	0-180 Adj. Angle with Digital Display ERA20 Cool Thru*	30
MNL0382540	Radial Rear-set Single Tool: 1.0"	38	MNL0645316	0-180 Adj. Angle Geared Up with Digital Display ERA16	29
MNL0411100	Heavy Duty Gear Hobbing Tool 1:1	31	MNL0645416	0-180 Adj. Angle Geared Up with Digital Display ERA16 Cool Thru*	29
MNL0412100	Heavy Duty Gear Hobbing Tool 2:1 Geared Down	31	MNL0650100	Broaching/Slotting Driven Tool 50mm Stroke	34
MNL0420225	Radial ERA25 Double Outlet Tool for Z-Axis	12	MNL0650200	Broaching/Slotting Driven Tool 25mm Stroke	34
MNL0420325	Radial ERA25 Double Outlet Tool for Z-Axis	12	MNL0660140	Adj. Angle (0-180) ERA40	28
MNL0421225	Radial ERA25 Double Outlet Tool for Z-Axis Cool Thru*	12	MNL0660240	Adj. Angle (0-180) ERA40 Cool Thru*	28
MNL0421325	Radial ERA25 Double Outlet Tool for Z-Axis Cool Thru*	12	MNL0660332	Adj. Angle (0-180) ERA32	28
MNL0450116	Axial Geared-Up 1:2 ERA16/ERA16	24	MNL0660432	Adj. Angle (0-180) ERA32 Cool Thru*	28
MNL0450120	Axial Geared-Up 1:2 ERA20/ERA20	24	MNL0671100	Large Gear Hobber 1:1	32
MNL0464010	Single Radial Static Tool: Right C4 Capto	52	MNL0672100	Large Gear Hobber 2:1 Geared Down	32
MNL0464010LC	Single Radial Static Tool: Left C4 Capto	52	MNL0690120	Radial Geared-Up 1:5 ERA20	11
MNL0465010	Single Radial Static Tool: Right C5 Capto	52	MNL0732219	Radial Reinforced Ø22x19mm	6
MNL0465010LC	Single Radial Static Tool: Left C5 Capto	52	MNL0732519	Radial Reinforced Ø1"x19mm	6
MNL0465015	Single Radial Static Tool: Right C5 Capto	52	MNL0732721	Radial Reinforced Ø27x21mm	6
MNL0465015LC	Single Radial Static Tool: Left C5 Capto	52	MNL0733224	Radial Reinforced Ø32x24mm	6
MNL0466010	Single Radial Static Tool: Right C6 Capto	52	MNL0740150	Radial MTSK-50 Reinforced	6
MNL0466010LC	Single Radial Static Tool: Left C6 Capto	52	MNL0750120	Axial Weldon 20	17
MNL0474020	Double Radial Static Tool: Right C4 Capto	52	MNL0750125	Axial Weldon 25	17
MNL0474020LC	Double Radial Static Tool: Left C4 Capto	52	MNL0750132	Axial Weldon 32	17
MNL0475020	Double Radial Static Tool: Right C5 Capto	52	MNL0750140	Axial ER40	17
MNL0475020LC	Double Radial Static Tool: Left C5 Capto	52	MNL0750220	Axial Weldon 20 Cool Thru*	17
MNL0483240	Double Radial 2+2 Static Tool: Right C3 Capto	53	MNL0750225	Axial Weldon 25 Cool Thru*	17
MNL0483240LC	Double Radial 2+2 Static Tool: Left C3 Capto	53	MNL0750332	Axial ERA32	17
MNL0483260	Double Radial 3+3 Static Tool: Right C3 Capto	53	MNL0750432	Axial ERA32 Cool Thru*	17
MNL0483260LC	Double Radial 3+3 Static Tool: Left C3 Capto	53	MNL0750525	Axial ER25	17
MNL0494010	Single Axial Static Tool: Right C4 Capto	54	MNL0750532	Axial ER32	17
MNL0494010LC	Single Axial Static Tool: Left C4 Capto	54	MNL0751140	Axial ER40 Cool Thru*	17
MNL0495010	Single Axial Static Tool: Right C5 Capto	54	MNL0751525	Axial ER25 Cool Thru*	17
MNL0495010LC	Single Axial Static Tool: Left C5 Capto	54	MNL0751532	Axial ER32 Cool Thru*	17
MNL0495015LC	Single Axial Static Tool: Left C5 Capto	54	MNL0751617	Axial Mill Head D=16mm, L=17mm	17
MNL0496010	Single Axial Static Tool: Right C6 Capto	54	MNL0752219	Axial Mill Head D=22mm, L=19mm	17
MNL0496010LC	Single Axial Static Tool: Left C6 Capto	54	MNL0752519	Axial Mill Head D=1", L=19mm	17
MNL0504020	Opp. Face Twin Axial Static Tool: Right C4 Capto	55	MNL0752721	Axial Mill Head D=27mm, L=21mm	17
MNL0504020LC	Opp. Face Twin Axial Static Tool: Left C4 Capto	55	MNL0760120	Radial Weldon 20 10,000 RPM	2
MNL0514010	Single Axial Rear-Set Static: Right C4 Capto	55	MNL0760125	Radial Weldon 25 10,000 RPM	2
MNL0514010LC	Single Axial Rear-Set Static: Left C4 Capto	55	MNL0760132	Radial Weldon 32 10,000 RPM	2
MNL0515010	Single Axial Rear-Set Static: Right C5 Capto	55	MNL0760140	Radial ER40 10,000 RPM	2
MNL0515010LC	Single Axial Rear-Set Static: Left C5 Capto	55	MNL0760532	Radial ER32 10,000 RPM	2
MNL0520140	Axial Capto C4	50	MNL0760632	Radial ER32 Ext. Reach 10,000 RPM	2
MNL0520150	Axial Capto C5	50	MNL0761140	Radial ER40 10,000 RPM Cool Thru*	2
MNL0520240	Axial Capto C4 Cool Thru*	50	MNL0761532	Radial ER32 10,000 RPM Cool Thru*	2
MNL0520250	Axial Capto C5 Cool Thru*	50	MNL0761617	Radial Mill Head Ø16x17mm 10,000 RPM	2
MNL0530140	Radial Capto C4	49	MNL0761632	Radial ER32 Ext. Reach 10,000 RPM Cool Thru*	2
MNL0530150	Radial Capto C5	49	MNL0762219	Radial Mill Head Ø22x19mm 10,000 RPM	2
MNL0560100	Compact Steady Rest- Size 2	35	MNL0762519	Radial Mill Head Ø1"x19mm 10,000 RPM	2
MNL0560100US	Compact Steady Rest- Size 2 with Electronics	35	MNL0762721	Radial Mill Head Ø27x21mm 10,000 RPM	2
MNL0560300	Sliding Steady Rest - Size 2	35	MNL0770125	Radial ER25 Cool Thru* 10,000 RPM	3
MNL0560300US	Sliding Steady Rest- Size 2 with Electronics	35	MNL0780140	Axial MTSK-40 RPM=10,000	18
MNL0570125	Radial ER25 High Pressure Cool Thru*	3	MNL0780150	Axial MTSK-50 RPM=10,000	18

Table of Contents

Part Number Index

MNL0780240	Axial MTSK-40 RPM=10,000 Cool Thru*	18	MNZ0010120	Axial ER20 Standard	66
MNL0780250	Axial MTSK-50 RPM=10,000 Cool Thru*	18	MNZ0010125	Axial ER25 Standard	66
MNL0790150	Radial MTSK-50 RPM=10000	4	MNZ0010132	Axial ER32 Standard	66
MNL0790250	Radial MTSK-50 Cool Thru* 10,000 RPM	5	MNZ0010225	Axial ER25 Cool Thru*	66
MNL0800140	Axial C4 Capto RPM=10000	50	MNZ0010232	Axial ER32 Cool Thru*	66
MNL0800150	Axial C5 Capto RPM=10000	50	MNZ0010325	Axial Opposite Face ER25+ER25	71
MNL0800240	Axial C4 Capto RPM=10000 Cool Thru*	50	MNZ0010332	Axial Opposite Face ER32+ER32	71
MNL0800250	Axial C5 Capto RPM=10000 Cool Thru*	50	MNZ0011617	Axial Mill Head 16x17mm	66
MNL0810140	Radial Capto C4 RPM=10,000	49	MNZ0011919	Axial Mill Head 3/4"x3/4"	66
MNL0810150	Radial Capto C5 RPM=10,000	49	MNZ0012219	Axial Mill Head 22x19mm	66
MNL0820232	Axial Double Outlet ER32/ER32	23	MNZ0012721	Axial Mill Head 27x21mm	66
MNL0830232	Axial Double Outlet ER32/ER32	22	MNZ0020120	Radial ER20	56
MNL0830240	Axial Double Outlet ER40/ER32	22	MNZ0020125	Radial ER25	56
MNL0840140	Axial ER40	19	MNZ0020132	Radial ER32	56
MNL0840240	Axial ER40 Cool Thru*	19	MNZ0020308	Radial Weldon 8	56
MNL0850140	Axial MTSK-40	19	MNZ0020310	Radial Weldon 10	56
MNL0850150	Axial MTSK-50	19	MNZ0020312	Radial Weldon 12	56
MNL0850240	Axial MTSK-40 Cool Thru*	19	MNZ0020316	Radial Weldon 16	56
MNL0850250	Axial MTSK-50 Cool Thru*	19	MNZ0020416	Radial Mill Head 16x17mm	56
MNL0860132	Radial Blade Holder Cool Thru	40	MNZ0020419	Radial Mill Head 3/4"x3/4"	56
MNL0870100	Axial MTSK-40 for Power Skiving H=106mm	32	MNZ0020422	Radial Mill Head 22x19mm	56
MNL0890120	0-180 Adj. Angle with Digital Display ER20	27	MNZ0021225	Radial ER25 Cool Thru*	56
MNL0890125	0-180 Adj. Angle with Digital Display ER25	27	MNZ0021232	Radial ER32 Cool Thru*	56
MNL0890516	0-180 Adj. Angle with Digital Display 16x17mm	27	MNZ0030116	Radial 4-Outlet ER16	65
MNL0890519	0-180 Adj. Angle with Digital Display 3/4"x3/4"	27	MNZ0030120	Radial 4-Outlet ER20	65
MNL0890522	0-180 Adj. Angle with Digital Display 22x19mm	27	MNZ0030416	Radial Double Outlet ERA16	64
MNL0900140	Axial MTSK-40 Driven Tool H=90mm	21	MNZ0030420	Radial Double Outlet ER20	64
MNL0914032	Axial Geared-Down 2:1 Opposite Face ER40+ER32	24	MNZ0030516	Radial Double Outlet ERA16 Cool Thru*	64
MNL0930120	0-180 Adjustable Angle ER20	27	MNZ0040116	Axial 4-Outlet ERA16	74
MNL0930125	0-180 Adjustable Angle ER25	27	MNZ0040120	Axial 4-Outlet ER20	74
MNL0930516	0-180 Adjustable Angle 16x17mm	27	MNZ0040216	Axial 4+4 Outlet ERA16+ERA16	74
MNL0930519	0-180 Adjustable Angle 3/4"x3/4"	27	MNZ0040220	Axial 4+4 Outlet ER20+ER20	74
MNL0930522	0-180 Adjustable Angle 22x19mm	27	MNZ0040316	Axial 2/4 Outlet in Y ERA16	72
MNL0940616	Axial Single Side Twin Head Weldon 16	22	MNZ0040320	Axial 2/4 Outlet in Y ER20	72
MNL0950332	Radial ±25° Adjustable Angle ERA32	14	MNZ0040416	Axial 2/4 Outlet in Y ERA16+ERA16	72
MNL0961055	Radial Inverted Driven Tool	14	MNZ0040420	Axial 2/4 Outlet in Y ER20+ER20	72
MNL0961105	Radial Inverted Driven Tool	14	MNZ0041316	Axial 2/4 Outlet in Y ERA16	73
MNL0961155	Radial Inverted Driven Tool	14	MNZ0041320	Axial 2/4 Outlet in Y ER20	73
MNL0992500	Radial Single Static 25mm	38	MNZ0041416	Axial 2/4 Outlet in Y ERA16+ERA16	73
MNL1005040	Axial MTSK Opposite Face Driven Tool 10,000 RPM	23	MNZ0041420	Axial 2/4 Outlet in Y ER20+ER20	73
MNL1015040	Axial MTSK Opposite Face Twin Driven Tool	22	MNZ0060116	Radial Geared-Down 2:1 Redirected Mill Head	62
MNL1060225	Axial Double Outlet ER25 10,000 RPM	25	MNZ0060119	Radial Geared-Down 2:1 Redirected Mill Head	62
MNL1060325	Axial Double Outlet ERA25 10,000 RPM	25	MNZ0060122	Radial Geared-Down 2:1 Redirected Mill Head	62
MNL1070225	Radial Single Side Twin Head ER25 10,000 RPM	12	MNZ0060125	Radial Geared-Down 2:1 ERA25 Redirected	62
MNL1070325	Radial Single Side Twin Head ERA25 10,000 RPM	12	MNZ0060132	Radial Geared-Down 2:1 ERA32 Redirected	62
MNL1100125	±45° Y Axis Adjustable Angle ER25	33	MNZ0060216	Radial Mill Head 16x17mm Redirected	61
MNL1110425	Axial 4 Outlet ER25 10,000 RPM	26	MNZ0060219	Radial Mill Head 3/4"x3/4" Redirected	61
MNL1114425	Axial 4+4 Outlet ER25 10,000 RPM	26	MNZ0060220	Radial ERA20 Redirected	61
MNL1120625	Radial 6 Head ER25 10,000 RPM	13	MNZ0060222	Radial Mill Head 22x19mm Redirected	61
MNL1130132	Radial Re-Directed ER32 10,000 RPM	8	MNZ0060225	Radial ERA25 Redirected	61
MNL1170240	Axial Opposite Face C4+C4 10,000 RPM	51	MNZ0060232	Radial ERA32 Redirected	61
MNL1196010	Axial Single Static Tool Capto C6 Right Version	54	MNZ0060320	Radial Geared-Up 1:2 ERA20 Redirected	63
MNL1196010LC	Axial Single Static Tool Capto C6 Left Version	54	MNZ0060325	Radial Geared-Up 1:2 ERA25 Redirected	63
MNL1200140	Radial MTSK-40 Redirected in Z by 45mm 10,000 RPM	9	MNZ0060425	Radial ERA25 Redirected Cool Thru*	61
MNL1210140	Radial MTSK-40 Redirected in Z by 45mm	8	MNZ0060432	Radial ERA32 Redirected Cool Thru*	61
MNL1210240	Radial MTSK-40 Redirected in Z by 45mm Cool Thru*	8	MNZ0060525	Radial Geared-Down 2:1 ERA25 Cool Thru*	62
MNL1220140	Radial MTSK-40 Geared-Down 2:1	10	MNZ0060532	Radial Geared-Down 2:1 ERA32 Cool Thru*	62
MNL1230232	Radial ER32 Cool Thru*	1	MNZ0060620	Radial Geared-Up 1:2 ERA20 Cool Thru*	63
MNL1230240	Radial ER40 Cool Thru*	1	MNZ0070132	Axial Geared-Down 2:1 ER32	69
MNL1231632	Radial ER32 Ext. Reach Cool Thru*	1	MNZ0070232	Axial Geared-Down 2:1 ER32 Cool Thru*	69
MNL1240225	Axial Double Outlet ER25+ER25 10,000 RPM	25	MNZ0080125	Axial Geared-Up 1:2 ER25	69
MNL1240325	Axial Double Outlet ERA25+ERA25 10,000 RPM	25	MNZ0080225	Axial Geared-Up 1:2 ER25 Cool Thru*	69
MNL1250225	Axial Double Outlet ER25+ER25	25	MNZ0081125	Axial Geared-Up 1:2 ER25	70
MNL1250325	Axial Double Outlet ERA25+ERA25	25	MNZ0081225	Axial Geared-Up 1:2 ER25 Cool Thru*	70
			MNZ0091905	Radial Single Static Tool 3/4"	88
			MNZ0091915	Radial Single Static Tool 3/4"	89

Table of Contents

Part Number Index

MNZ0092000	Radial Single Static Tool Ø20mm	88	MNZ0253210	Single Radial Static Tool: Right C3 Capto	104
MNZ0092010	Radial Single Static Tool Ø20mm	89	MNZ0253210LC	Single Radial Static Tool: Left C3 Capto	104
MNZ0092050	Radial Single Static Tool Ø20mm Cool Thru*	88	MNZ0254010	Single Radial Static Tool: Right C4 Capto	104
MNZ0092060	Radial Single Static Tool Ø20mm Cool Thru*	89	MNZ0254010LC	Single Radial Static Tool: Left C4 Capto	104
MNZ0092500	Radial Single 25mm	88	MNZ0263220	Double Radial Static Tool: Right C3 Capto	104
MNZ0092540	Radial Single 1"	88	MNZ0263220LC	Double Radial Static Tool: Left C3 Capto	104
MNZ0101905	Radial Single-Side Twin 3/4"	90	MNZ0264020	Double Radial Static Tool: Right C4 Capto	104
MNZ0102000	Radial Single-Side Twin Ø20mm	90	MNZ0264020LC	Double Radial Static Tool: Left C4 Capto	104
MNZ0102050	Radial Single-Side Twin Ø20mm Cool Thru*	90	MNZ0273210	Single Axial Static Tool: Right C3 Capto	105
MNZ0111905	Radial Double Static Tool 3/4"	89	MNZ0273210LC	Single Axial Static Tool: Left C3 Capto	105
MNZ0111915	Radial Double Static Tool 3/4"	90	MNZ0274010	Single Axial Static Tool: Right C4 Capto	105
MNZ0112000	Radial Double Static Tool Ø20mm	89	MNZ0274010LC	Single Axial Static Tool: Left C4 Capto	105
MNZ0112010	Radial Double Static Tool Ø20mm	90	MNZ0283220	Opp. Face Twin Axial Static Right C3 Capto	106
MNZ0112050	Radial Double Static Tool Ø20mm Cool Thru*	89	MNZ0283220LC	Opp. Face Twin Axial Static Left C3 Capto	106
MNZ0112060	Radial Double Static Tool Ø20mm Cool Thru*	90	MNZ0284020	Opp. Face Twin Axial Static Right C4 Capto	106
MNZ0121905	Radial Double-side Twin 3/4"	91	MNZ0284020LC	Opp. Face Twin Axial Static Left C4 Capto	106
MNZ0122000	Radial Double-side Twin Ø20mm	91	MNZ0294010	Single Axial Rear-Set Static : Right C4 Capto	105
MNZ0131905	Axial Single Static 3/4"	94	MNZ0294010LC	Single Axial Rear-Set Static : Left C4 Capto	105
MNZ0132000	Axial Single Static Ø20mm	94	MNZ0300100	Tail Stock for sub spindle D=38mm	101
MNZ0132500	Axial Single Static Ø25mm	95	MNZ0300100L	Tail Stock for sub spindle D=2"	101
MNZ0143175	Axial Single Boring Bar Holder: 1-1/4"	96	MNZ0310100	Driven Steady Rest- Size 1	85
MNZ0143200	Axial Single Boring Bar Holder: 32mm	96	MNZ0310100US	Driven Steady Rest- Size 1 with Electronics	85
MNZ0143810	Single Boring Bar Holder 1-1/2"	97	MNZ0310150	Compact Steady Rest- Size 1	85
MNZ0144000	Single Boring Bar Holder 40mm	97	MNZ0310150US	Compact Steady Rest -Size 1 with Electronics	85
MNZ0153175	Axial Single Boring Bar Holder: 1-1/4"	96	MNZ0310200	Extended Steady Rest- Size 1	86
MNZ0153200	Axial Single Boring Bar Holder: 32mm	96	MNZ0310200US	Extended Steady Rest- Size 1 with Electronics	86
MNZ0153810	Axial Single BBH 1-1/2"	97	MNZ0310300	Sliding Steady Rest- Size 1	86
MNZ0154000	Axial Single BBH 40mm	97	MNZ0310300US	Sliding Steady Rest- Size 1 with Electronics	86
MNZ0162500	Axial 2+2 Upright Boring Bar Holder 25mm	99	MNZ0310350	Sliding Steady Rest- Size 1	87
MNZ0162540	Axial 2+2 Upright Boring Bar Holder1"	99	MNZ0310350US	Sliding Steady Rest- Size 1 with Electronics	87
MNZ0171905	Axial 3+3 Boring Bar Holder: 3/4"	100	MNZ0320130	Axial Capto C3	103
MNZ0172000	Axial 3+3 Boring Bar Holder: 20mm	100	MNZ0320140	Axial Capto C4	103
MNZ0172500	Axial 3+3 Boring Bar Holder: 25mm	100	MNZ0320230	Axial Capto C3 Cool Thru*	103
MNZ0172540	Axial 3+3 Boring Bar Holder: 1"	100	MNZ0320240	Axial Capto C4 Cool Thru*	103
MNZ0180132	Radial Double Blade Holder with Blade Kit	91	MNZ0330130	Radial Capto C3	102
MNZ0180232	Radial Double Blade Holder with Blade Kit	91	MNZ0330140	Radial Capto C4	102
MNZ0191905	Axial Double Static 3/4"	95	MNZ0340125	Radial ERA25 High Pressure Cool Thru*	60
MNZ0192000	Axial Double Static 20mm	95	MNZ0350120	Axial Adj. Angle ±180° ER20	81
MNZ0192500	Axial Double Static 25mm	95	MNZ0350125	Axial Adj. Angle ±180° ER25	81
MNZ0192540	Axial Double Static 1"	95	MNZ0350132	Axial Adj. Angle ±180° ER32	81
MNZ0201100	Gear Hobbing Tool 1:1	82	MNZ0350225	Axial Adj. Angle ±180° ER25 Cool Thru*	81
MNZ0202100	Gear Hobbing Tool 2:1 Geared Down	82	MNZ0350232	Axial Adj. Angle ±180° ER32 Cool Thru*	81
MNZ0210120	Axial ER20	68	MNZ0351617	Axial Adj. Angle ±180° Mill Head Ø16x17mm	81
MNZ0210125	Axial ER25	68	MNZ0351919	Axial Adj. Angle ±180° Mill Head Ø3/4"x3/4"	81
MNZ0210132	Axial ER32	68	MNZ0352219	Axial Adj. Angle ±180° Mill Head Ø22x19mm	81
MNZ0210225	Axial ER25 Cool Thru*	68	MNZ0352721	Axial Adj. Angle ±180° Mill Head Ø27x21mm	81
MNZ0210232	Axial ER32 Cool Thru*	68	MNZ0360132	Radial Reinforced ER32	57
MNZ0210325	Axial Opposite Face ER25+ER25	71	MNZ0360516	Radial Reinforced Mill Head 16x17mm	57
MNZ0210332	Axial Opposite Face ER32+ER32	71	MNZ0360519	Radial Reinforced Mill Head 3/4"x3/4"	57
MNZ0211617	Axial Mill Head 16x17mm	68	MNZ0360522	Radial Reinforced Mill Head 22x19mm	57
MNZ0211919	Axial Mill Head 3/4"x3/4"	68	MNZ0380132	Radial Blade Holder with Blade Kit	92
MNZ0212219	Axial Mill Head 22x19mm	68	MNZ0390120	Adj. Angle (0-180) ERA20	75
MNZ0212721	Axial Mill Head 27x21mm	68	MNZ0390220	Adj. Angle (0-180) ERA20 Cool Thru*	75
MNZ0223175	Axial Single Rear-Set Boring Bar Holder: 1-1/4"	98	MNZ0390316	Adj. Angle (0-180) Geared-Up ERA16	79
MNZ0223200	Axial Single Rear-Set Boring Bar Holder: 32mm	98	MNZ0390416	Adj. Angle (0-180) Geared-Up ERA16 Cool Thru*	79
MNZ0223810	Axial Single Rear-Set Boring Bar Holder: 1-1/2"	98	MNZ0391120	Adj. Angle (0-180) ERA20	77
MNZ0224000	Axial Single Rear-Set Boring Bar Holder: 40mm	98	MNZ0391220	Adj. Angle (0-180) ERA20 Cool Thru*	77
MNZ0239108	Axial Driven Tool for Polygon Making Weldon 8	70	MNZ0391316	Adj. Angle (0-180) Geared-Up ERA16	80
MNZ0239110	Axial Driven Tool for Polygon Making Weldon 10	70	MNZ0391416	Adj. Angle (0-180) Geared-Up ERA16 Cool Thru*	80
MNZ0239112	Axial Driven Tool for Polygon Making Weldon 12	70	MNZ0395120	0-180 Adj. Angle ERA20 with Digital Display	75
MNZ0239116	Axial Driven Tool for Polygon Making Weldon 16	70	MNZ0395220	0-180 Adj. Angle ERA20 with Digital Display Cool Thru*	75
MNZ0239125	Axial Driven Tool for Polygon Making ER25	70			
MNZ0241905	Axial 2+2 Boring Bar Holder: 3/4"	100	MNZ0395316	0-180 Adj. Angle ERA16 Geared Up with Digital Display	79
MNZ0242000	Axial 2+2 Boring Bar Holder: 20mm	100			
MNZ0242500	Axial 2+2 Boring Bar Holder: 25mm	100	MNZ0395416	0-180 Adj. Angle ERA16 Geared Up with Digital Display Cool Thru*	79
MNZ0242540	Axial 2+2 Boring Bar Holder: 1"	100	MNZ0396120	0-180 Adj. Angle ERA20 with Digital Display	77

Table of Contents

Part Number Index

MNZ0396220	0-180 Adj. Angle ERA20 with Digital Display Cool Thru*	77	MNZ0610316	Axial 2/4 Outlet in Y ERA16 12,000 RPM	73
MNZ0396316	0-180 Adj. Angle Geared-Up ERA16 with Digital Display	80	MNZ0610320	Axial 2/4 Outlet in Y ER20 12,000 RPM	73
MNZ0396416	0-180 Adj. Angle Geared-Up ERA16 with Digital Display Cool Thru*	80	MNZ0610416	Axial 2/4 Outlet in Y ERA16+ERA16 12,000 RPM	73
MNZ0400140	Axial MTSK-40 Driven	66	MNZ0610420	Axial 2/4 Outlet in Y ER20+ER20 12,000 RPM	73
MNZ0400240	Axial MTSK-40 Driven Cool Thru*	66	MNZ0611316	Axial 2/4 Outlet in Y ERA16 12,000 RPM	74
MNZ0410140	Radial MTSK-40 Driven Tool	57	MNZ0611320	Axial 2/4 Outlet in Y ER20 12,000 RPM	74
MNZ0410240	Radial MTSK-40 Driven Tool Cool Thru*	57	MNZ0611416	Axial 2/4 Outlet in Y ERA16+ERA16 12,000 RPM	74
MNZ0420100	Broaching / Slotting Tool 50mm Stroke	84	MNZ0611420	Axial 2/4 Outlet in Y ER20+ER20 12,000 RPM	74
MNZ0420200	Broaching / Slotting Tool 25mm Stroke	84	MNZ0670416	Axial 4-Outlet ERA16 Cool Thru*	74
MNZ0438022	Driven Tool for Worm Screws D=22mm, L=12mm	83	MNZ0680220	Radial Double Outlet ER20 Cool Thru*	64
MNZ0438125	Driven Tool for Worm Screws D=1", L=12mm	83	MNZ0690320	Radial Single Side Twin ERA20	64
MNZ0440116	Radial ER16 12,000 RPM	58	MNZ0690420	Radial Single Side Twin ERA20 Cool Thru*	64
MNZ0440120	Radial ER20 12,000 RPM	58	MNZ0730440	Radial Reinforced ERA40 Cool Thru*	57
MNZ0440125	Radial ER25 12,000 RPM	58	MNZ0740332	Radial Driven Tool ERA32 12K RPM	107
MNZ0440132	Radial ER32 12,000 RPM	58	MNZ0740432	Radial Driven Tool ERA32 12K RPM Cool Thru	107
MNZ0440225	Radial ER25 12,000 RPM Cool Thru*	58	MNZ0750332	Axial Driven Tool ERA32 12K RPM	108
MNZ0440232	Radial ER32 12,000 RPM Cool Thru*	58	MNZ0750432	Axial Driven Tool ERA32 12K RPM Cool Thru	108
MNZ0440308	Radial Weldon 8 12,000 RPM	58	MNZ0762000	Radial Single Static Tool Ø20mm	109
MNZ0440310	Radial Weldon 10 12,000 RPM	58	MNZ0772000	Radial Double Static Tool Ø20mm	110
MNZ0440312	Radial Weldon 12 12,000 RPM	58	MNZ0804000	Axial Single BBH Ø40mm	111
MNZ0440316	Radial Weldon 16 12,000 RPM	58	MNZ0820130	Radial Driven Tool Capto C3 12K RPM	112
MNZ0440416	Radial Mill Head 16x17mm 12,000 RPM	58	MNZ0830130	Axial Driven Tool Capto C3 12K RPM	112
MNZ0440419	Radial Mill Head 3/4"x3/4" 12,000 RPM	58	MNZ0830230	Axial Driven Tool Capto C3 12K RPM Cool Thru	112
MNZ0440422	Radial Mill Head 22x19mm 12,000 RPM	58	MNZ0853200	Axial Single Rear-Set BBH Ø32mm	99
MNZ0450140	Radial MTSK-40 12,000 RPM	59	MNZ0860125	±45° Y Axis Adj. Angle ER25	81
MNZ0450240	Radial MTSK-40 12,000 RPM Cool Thru*	59	MNZ0870325	Radial Redirected in Z ERA25 12K RPM	107
MNZ0460125	Radial ERA25 Cool Thru*	59	MNZ0870425	Radial Redirected in Z ERA25 12K RPM Cool Thru	107
MNZ0470116	Axial ER16 12,000 RPM	67	MNZ0880332	Axial Opposite Face ERA32+ERA32 12K RPM	108
MNZ0470125	Axial ER25 12,000 RPM	67	MNZ0913210	Radial Single Static Tool Capto C3 Right Hand	113
MNZ0470132	Axial ER32 12,000 RPM	67	MNZ0913210LC	Radial Single Static Tool Capto C3 Left Hand	113
MNZ0470225	Axial ER25 12,000 RPM Cool Thru*	67	MNZ0923220	Radial Double Static Tool Capto C3 Right Hand	113
MNZ0470232	Axial ER32 12,000 RPM Cool Thru*	67	MNZ0923220LC	Radial Double Static Tool Capto C3 Left Hand	113
MNZ0480140	Axial MTSK-40 12,000 RPM	67	MNZ0943220	Axial Opposite Face Twin Static Capto C3 Right Hand	114
MNZ0480240	Axial MTSK-40 12,000 RPM Cool Thru*	67	MNZ0943220LC	Axial Opposite Face Twin Static Capto C3 Left Hand	114
MNZ0493225	Axial Double Outlet ER32+ER25 12,000 RPM	72	MNZ0953210	Axial Rear Set Single Static Capto C3 Right Hand	114
MNZ0500130	Radial Capto C3 RPM=12,000	102	MNZ0953210LC	Axial Rear Set Single Static Capto C3 Left Hand	114
MNZ0500140	Radial Capto C4 RPM=12,000	102	MNZ0962000	Radial Single Side Twin Static Tool Ø20mm	109
MNZ0510130	Axial Capto C3 RPM=12,000	103	MNZ0972500	Axial 2+2 Position BBH Ø25mm	111
MNZ0510140	Axial Capto C4 RPM=12,000	103	MNZ0992000	Radial Double Side Twin Static Tool Ø20mm	110
MNZ0510230	Axial Capto C3 Cool Thru* RPM=12,000	103	MSL0010132	Radial Redirected ERA32 in Z by 376mm	126
MNZ0510240	Axial Capto C4 Cool Thru* RPM=12,000	103	MSL0020216	Radial Double Outlet ER16	119
MNZ0520132	Radial Double Blade Holder Cool Thru	93	MSL0020225	Radial Double Outlet ER25	119
MNZ0520232	Radial Double Blade Holder Cool Thru	93	MSL0034010	Axial Single Static Capto C4 Right Version	140
MNZ0530132L	Radial Blade Holder Cool Thru	93	MSL0034010LC	Axial Single Static Capto C4 Left Version	140
MNZ0530132R	Radial Blade Holder Cool Thru	93	MSL0035010	Axial Single Static Capto C5 Right Version	140
MNZ0550100	Axial MTSK-40 Power Skiving	82	MSL0035010LC	Axial Single Static Capto C5 Left Version	140
MNZ0561905	Axial Single Static 3/4"	94	MSL0044010	Radial Single Rear-Set Capto C4 Right Version	139
MNZ0562000	Axial Single Static 20mm	94	MSL0044010LC	Radial Single Rear-Set Capto C4 Left Version	139
MNZ0570325	Radial Driven Tool Re-Directed in Z ERA25	63	MSL0045010	Radial Single Rear-Set Capto C5 Right Version	139
MNZ0570425	Radial Driven Tool in Z ERA25 Cool Thru*	63	MSL0045010LC	Radial Single Rear-Set Capto C5 Left Version	139
MNZ0580120	0-180 Adj. Angle ERA20 12,000 RPM	76	MSL0050140	Axial C4 Capto	138
MNZ0580220	0-180 Adj. Angle ERA20 12,000 RPM Cool Thru*	76	MSL0050240	Axial C4 Capto Cool Thru*	138
MNZ0581120	0-180 Adj. Angle ERA20 12,000 RPM	78	MSL0060140	C4 Radial Coromant Capto	137
MNZ0581220	0-180 Adj. Angle ERA20 12,000 RPM Cool Thru*	78	MSL0060240	C4 Radial Coromant Capto Cool Thru*	137
MNZ0585120	0-180 Adj. Angle ERA20 12,000 RPM with Digital Display	76	MSL0110120	Adj. Angle (0-180) ERA20	122
MNZ0585220	0-180 Adj. Angle ERA20 12,000 RPM with Digital Display Cool Thru*	76	MSL0110220	Adj. Angle (0-180) ERA20 Cool Thru*	122
MNZ0586120	0-180 Adj. Angle ERA20 12,000 RPM with Digital Display	78	MSL0110316	Adj. Angle (0-180) Geared-Up ERA16	123
MNZ0586220	0-180 Adj. Angle ERA20 12,000 RPM with Digital Display Cool Thru*	78	MSL0110416	Adj. Angle (0-180) Geared-Up ERA16 Cool Thru*	123
MNZ0604010	Axial Rear-Set Boring Bar - Right C4 Capto	106	MSL0115120	0-180 Adj. Angle ERA20 with Digital Display	122
MNZ0604010LC	Axial Rear-Set Boring Bar - Left C4 Capto	106	MSL0115220	0-180 Adj. Angle ERA20 with Digital Display Cool Thru*	122
			MSL0115316	0-180 Adj. Angle ERA16 Geared-Up with Digital Display	123
			MSL0115416	0-180 Adj. Angle ERA16 Geared-Up with Digital Display Cool Thru*	123
			MSL0150132	Radial Driven Tool ER32	124

Table of Contents

Part Number Index

MSL0151232	Radial Driven Tool ER32 Cool Thru*	124	MTSK40A08	MTSK-40 Adaptor ER11	159
MSL0160125	Axial Driven Tool ER25	127	MTSK40A09	MTSK-40 Adaptor ER11	159
MSL0160132	Axial Driven Tool ER32	127	MTSK40B02	MTSK-40 Adaptor ERA25	159
MSL0160225	Axial Driven Tool ER25 Cool Thru*	127	MTSK40B03	MTSK-40 Adaptor ERA20	159
MSL0160232	Axial Driven Tool ER32 Cool Thru*	127	MTSK40C02	MTSK-40 Adaptor Mill 16x17	160
MSL0173225	Axial Opposite Face ER32+ER25	129	MTSK40C03	MTSK-40 Adaptor Mill 3/4"	160
MSL0180216	Axial Single Side Twin ER16 in Y	129	MTSK40C04	MTSK-40 Adaptor Mill 22x19	160
MSL0180225	Axial Single Side Twin ER25 in Y	129	MTSK40C05	MTSK-40 Adaptor Mill 27x21	160
MSL0190120	0-180 Adj. Angle ER20 with Digital Display	130	MTSK40D01	MTSK-40 Adaptor Weldon 6	160
MSL0190125	0-180 Adj. Angle ER25 with Digital Display	130	MTSK40D02	MTSK-40 Adaptor Weldon 8	160
MSL0190516	0-180 Adj. Angle 16x17mm with Digital Display	130	MTSK40D03	MTSK-40 Adaptor Weldon 10	160
MSL0190519	0-180 Adj. Angle 3/4"x3/4" with Digital Display	130	MTSK40D04	MTSK-40 Adaptor Weldon 12	160
MSL0190522	0-180 Adj. Angle 22x19mm with Digital Display	130	MTSK40D06	MTSK-40 Adaptor Weldon 16	160
MSL0200120	0-180 Adj. Angle ER20 with Digital Display	121	MTSK40D07	MTSK-40 Adaptor Weldon 20	160
MSL0200125	0-180 Adj. Angle ER25 with Digital Display	121	MTSK40D11	MTSK-40 Adaptor Weldon 1/4"	160
MSL0200516	0-180 Adj. Angle 16x17mm with Digital Display	121	MTSK40D12	MTSK-40 Adaptor Weldon 5/16"	160
MSL0200519	0-180 Adj. Angle 3/4"x3/4" with Digital Display	121	MTSK40D13	MTSK-40 Adaptor Weldon 3/8"	160
MSL0200522	0-180 Adj. Angle 22x19mm with Digital Display	121	MTSK40D14	MTSK-40 Adaptor Weldon 1/2"	160
MSL0230120	0-180 Adj. Angle ER20	130	MTSK40D21	MTSK-40 Adaptor Weldon 6	160
MSL0230125	0-180 Adj. Angle ER25	130	MTSK40D24	MTSK-40 Adaptor Weldon 10	160
MSL0230516	0-180 Adj. Angle 16x17mm	130	MTSK40D25	MTSK-40 Adaptor Weldon 12	160
MSL0230519	0-180 Adj. Angle 3/4"x3/4"	130	MTSK40F01	MTSK-40 Adaptor Mill 1/2"	160
MSL0230522	0-180 Adj. Angle 22x19mm	130	MTSK40G03	MTSK-40 Adaptor MR25	160
MSL0240120	0-180 Adj. Angle ER20	121	MTSK40H01	MTSK-40 Adaptor Morse 1	160
MSL0240125	0-180 Adj. Angle ER25	121	MTSK40H02	MTSK-40 Adaptor Morse 2	160
MSL0240516	0-180 Adj. Angle 16x17mm	121	MTSK40T00	MTSK-40 Cover Plug	160
MSL0240519	0-180 Adj. Angle 3/4"x3/4"	121	MTSK50A01	MTSK-50 Adaptors ER40	161
MSL0240522	0-180 Adj. Angle 22x19mm	121	MTSK50A02	MTSK-50 Adaptors ER32	161
MSL0280100	Tailstock for Subspindle 38mm	136	MTSK50A03	MTSK-50 Adaptors ER25	161
MSL0280100L	Tailstock for Subspindle 2"	136	MTSK50A05	MTSK-50 Adaptors ER16	161
MSL0332500	Radial Double Side Twin Static 25mm	135	MTSK50B01	MTSK-50 Adaptors ERA32	161
MSL0332510	Radial Double Side Twin Static 25mm Cool Thru	135	MTSK50B02	MTSK-50 Adaptors ERA25	161
MSL0342500	Radial Single Side Twin Static 25mm	134	MTSK50B03	MTSK-50 Adaptors ERA20	161
MSL0360150	Radial MTSK-50	125	MTSK50C02	MTSK-50 Adaptors Mill	162
MSL0360250	Radial MTSK-50 Cool Thru*	125	MTSK50C03	MTSK-50 Adaptors Mill	162
MSL0370150	Axial MTSK-50	128	MTSK50C04	MTSK-50 Adaptors Mill	162
MSL0370250	Axial MTSK-50 Cool Thru*	128	MTSK50C05	MTSK-50 Adaptors Mill	162
MSL0381100	Reinforced Gear Hobber 1:1	132	MTSK50C06	MTSK-50 Adaptors Mill	162
MSL0382100	Reinforced Gear Hobber 2:1 Geared-Down	132	MTSK50C07	MTSK-50 Adaptors Mill	162
MSL0392500	Radial Double Static Tool 25mm	134	MTSK50D01	MTSK-50 Adaptor Weldon 6	162
MSL0392510	Radial Double Static Tool 25mm Cool Thru*	134	MTSK50D02	MTSK-50 Adaptor Weldon 8	162
MSL0392540	Radial Double Static Tool 1"	134	MTSK50D03	MTSK-50 Adaptor Weldon 10	162
MSL0428022	Driven Tool for Worm Screws Ø22x12	133	MTSK50D04	MTSK-50 Adaptor Weldon 12	162
MSL0460100	Broaching/Slotting Driven Tool 50mm Stroke	133	MTSK50D05	MTSK-50 Adaptor Weldon 16	162
MSL0460200	Broaching/Slotting Driven Tool 25mm Stroke	133	MTSK50D07	MTSK-50 Adaptor Weldon 20	162
MSL0480140	Axial Reinforced ER40	127	MTSK50D08	MTSK-50 Adaptor Weldon 25	162
MSL0480240	Axial Reinforced ER40 Cool Thru*	127	MTSK50D11	MTSK-50 Adaptor Weldon 1/4"	162
MSL0500140	Radial Reinforced ER40	124	MTSK50D12	MTSK-50 Adaptor Weldon 5/16"	162
MSL0500240	Radial Reinforced ER40 Cool Thru*	124	MTSK50D13	MTSK-50 Adaptor Weldon 3/8"	162
MSL0530132	Radial Double Blade Holder with Blade Kit	135	MTSK50D14	MTSK-50 Adaptor Weldon 1/2"	162
MSL0540132	Radial Double Blade Holder Cool Thru	135	MTSK50D15	MTSK-50 Adaptor Weldon 5/8"	162
MSL0564020	Axial Opposite Face Twin Static Tool C4 Right Version	140	MTSK50E01	MTSK-50 Adaptor POWRGRIP PG25	162
MSL0564020LC	Axial Opposite Face Twin Static Tool C4 Left Version	140	MTSK50T00	MTSK-50 Cover Plug	162
MSL0570125	Axial ER25 for Subspindle	128	MTSK63A01	MTSK-63 Adaptor ER50	163
MSL0570132	Axial ER32 for Subspindle	128	MTSK63A02	MTSK-63 Adaptor ER40	163
MSL0570225	Axial ER25 for Subspindle Cool Thru*	128	MTSK63A03	MTSK-63 Adaptor ER32	163
MSL0570232	Axial ER32 for Subspindle Cool Thru*	128	MTSK63A04	MTSK-63 Adaptor ER25	163
MSL0590140	Axial C4 Capto for Subspindle	138	MTSK63B01	MTSK-63 Adaptor ERA40	163
MSL0590240	Axial C4 Capto for Subspindle Cool Thru*	138	MTSK63B02	MTSK-63 Adaptor ERA32	163
MSL0652500	Radial Single Static Tool Ø25mm	134	MTSK63B03	MTSK-63 Adaptor ERA25	163
MTSK40A02	MTSK-40 Adaptor ER32	159	MTSK63C02	MTSK-63 Adaptor Mill 16x17	164
MTSK40A03	MTSK-40 Adaptor ER25	159	MTSK63C03	MTSK-63 Adaptor Mill 3/4"x3/4"	164
MTSK40A05	MTSK-40 Adaptor ER16	159	MTSK63C04	MTSK-63 Adaptor Mill 22x19	164
MTSK40A06	MTSK-40 Adaptor ER16	159	MTSK63C05	MTSK-63 Adaptor Mill 1"x3/4"	164
MTSK40A07	MTSK-40 Adaptor ER16	159	MTSK63C06	MTSK-63 Adaptor Mill 27x21	164
			MTSK63C07	MTSK-63 Adaptor Mill 27x21	164

Table of Contents

Part Number Index

MTSK63D01	MTSK-63 Adaptor Weldon 6	164
MTSK63D02	MTSK-63 Adaptor Weldon 8	164
MTSK63D03	MTSK-63 Adaptor Weldon 10	164
MTSK63D04	MTSK-63 Adaptor Weldon 12	164
MTSK63D05	MTSK-63 Adaptor Weldon 16	164
MTSK63D06	MTSK-63 Adaptor Weldon 20	164
MTSK63D17	MTSK-63 Adaptor Weldon 1"	164
MTSK63E01	MTSK-63 POWRGRIP PG32	164
MTSK63T00	MTSK-63 Cover Plug	164
MZT0023175	Boring Bar Holder Rear-Set: 1 1/4"	150
MZT0023200	Boring Bar Holder Rear-Set: 32mm	150
MZT0030126	Double Blade Holder with Blade Kit	148
MZT0040116	Adj. Angle (0-180) ERA16	145
MZT0040216	Adj. Angle (0-180) ERA16 Cool Thru*	145
MZT0050120	Adj. Angle (0-180) ERA20	144
MZT0050220	Adj. Angle (0-180) ERA20 Cool Thru*	144
MZT0050316	Adj. Angle (0-180) ERA16	146
MZT0050416	Adj. Angle (0-180) ERA16 Cool Thru*	146
MZT0055120	0-180 Adj. Angle ERA20 with Digital Display	145
MZT0055220	0-180 Adj. Angle ERA20 with Digital Display Cool Thru*	145
MZT0055316	0-180 Adj. Angle ERA16 Geared-Up with Digital Display	146
MZT0055416	0-180 Adj. Angle ERA16 Geared-Up with Digital Display Cool Thru*	146
N		
NZL0010163	Axial MTSK-63	115
NZL0010263	Axial MTSK-63 Cool Thru*	115
NZL0010363	Axial MTSK-63	115
NZL0010463	Axial MTSK-63 Cool Thru*	115
NZL0020163	Radial MTSK-63	115
NZL0020263	Radial MTSK-63 Cool Thru*	115
NZL0020363	Radial MTSK-63	115
NZL0020463	Radial MTSK-63 Cool Thru*	115
NZL0060150	Radial Driven Tool ER50	116
NZL0070150	Axial Driven Tool ER50	116
NZL0070250	Axial Driven Tool ER50 Cool Thru*	116
NZL0083200	Radial Single Rear Set Static Tool Ø32mm	117
NZL0090260	Radial Driven Tool Capto C6 Cool Thru*	118
NZL0100160	Axial Driven Tool Capto C6	118
NZL0100260	Axial Driven Tool Capto C6 Cool Thru*	118
S		
SPC0891000	Axial Rear-Set Driven Tool ER16	154
SPC1621000	Radial Driven Tool ER16	154
SPC1921000	Driven Whirling Tool Geared-Down 2:1	154
SPC2091000	Axial Adj. Angle ±15° ER25	156
SPC2111000	Axial Rear-Set Driven Tool ER16	155
W		
WAS0010132	Axial Driven Tool ER32	157
WAS0020132	Radial Driven Tool	157