

## DRIVEN and STATIC TOOLING

For



10139 BERGIN RD.

HOWELL, MI 48843

PHONE : 877-91-TOOLS ( 810-632-4446 )

FAX: 877-92-TOOLS ( 810-632-4467 )

EMAIL: [info@mdtooling.com](mailto:info@mdtooling.com)

WEBSITE: [www.mdtooling.com](http://www.mdtooling.com)

# Live Tooling



M. T. Marchetti, a major live tool manufacturer in northern Italy, is a leader in live tool technology. The formula is simple. Use only the best angular contact high-speed bearings available. Add to this an exacting tolerances for all ground shafts, gears and bearing pocket features. Next, develop a sealed system that **will not** allow any contamination from chips or coolant.

Top this all off with a superior design and you end up with a live tool that is more rigid, faster and will last longer. **We back this up with a 2-Year factory warranty.**

## Our Live Tool Warranty

Our tooling will give years of service in the most demanding applications. The superior design and rugged construction has proven this over the last 12 years. The reliability of our tools allows us to provide a 2-year factory warranty, for non-wear components.

MD Tooling will repair any defective tool holders for a period of 2 years from the date of purchase.

## Product Range

We have the largest range of live tooling available for most major machine tool manufactures.

Our available products include an extensive line of standard live tooling as well as specialty tool holders such as 0-180 adjustable angle tool holders, gear hobbors, and even worm gear generators. Our product range includes geared up holders to 60,000 RPM and are engineered for 1,000 PSI coolant through.

We are an industry leader in providing complete tooling solutions with hundreds of static tool options as well.

## Technical Support

Here at MD Tooling we have a full technical support department with over 35 years of CNC experience.

Our highly qualified staff can help with part processing, tooling up a job from a blue print and even assist with part programming. Applications Engineers are always available by phone to answer any questions you may have about our tooling or any other CNC related issue.

## Stock and Replenishment

MD Tooling maintains an extensive inventory of tooling in our warehouse in Michigan. Our current "fill" rate on orders is 93% from our stock in Michigan for same day shipping.

Should you require a non-stock item, our manufacturer, M.T. Marchetti also maintains a large inventory in Italy. Tooling can be obtained in as little as 3-5 business days.

## Shipping

MD Tooling realizes that when you need tooling, often you can't wait until the next day. We process orders and ship from available stock right up until 4PM EST to make certain we get your tooling solutions to you as quickly as possible.

We regularly ship throughout the day via UPS, FedEx or any other carrier that a customer requests.



10139 Bergin Road  
Howell, MI 48843  
**Phone:** (810) 632-4446  
**Fax:** (810) 632-4467  
**Email:** [info@mdtooling.com](mailto:info@mdtooling.com)  
**Web:** [www.mdtooling.com](http://www.mdtooling.com)

- Fast, Friendly, Reliable Service!
- Quality tooling at highly competitive pricing.
- 2-Year Warranty on all live tools.
- Extensive inventory. We currently ship over 93% of all orders same day.
- In-house repair services available.
- If a warranty tool needs to be returned for inspection, service or repair, loaner tools are available to keep your machine tool production up and running.
- More specialty tool holders than any other manufacturer.
- Custom tool holders available.
- All available tooling may not be shown in this catalog. If you can't find the holder you're looking for, please contact our office for assistance.



## BMT - Machine Model Cross Reference List

### BMT 45

LYNX 220 M/LM - LMS/LY/LSY/LMSY
LYNX 2100 M/MA/LM/LMS/LY/LSY - LYNX 2105LY - PUMA MX1600 16ST.
PUMA TW2100M 10ST. - PUMA TT1300SY/SYY

### BMT 55

PUMA 230 / PUMA 240 (M - MS) / PUMA 280 LM / PUMA H250TM
PUMA 1500-2000-2100-2500-2600 (M-MS-Y-SY) / LYNX 300M
PUMA 2100-2600Y/SY 16ST. / PUMA TW2600 10ST.
PUMA TT1500-1800-2100 (MS-SY-SYY) / PUMA TL2000/2500(M)
MX1600-2100ST 12ST. / PUMA GT2100-2600 M/MD - SMX2100ST
LYNX300M / PUMA QL200HM / LYNX 2600 Y/SY 12ST./16ST.

### BMT 65

PUMA 300M/MS - V400M - TT2000SY - TT2500SY - TT2500MS
PUMA 2100-2600M/MS/Y/SY - PUMA 3100 M/Y - MX2000ST
MX2500LT/ST/LST - MX2600T/ST - VT 450M/TM
PUMA INVERTURN 3000M - PUMA GT3100M - SMX2600/3100ST

### BMT 75

PUMA 400 - PUMA 480M/LM/XLM
PUMA 4100M - PUMA 5100M/Y/LYB
V550M - VT 750M/TM - V8300M

### BMT 85

VT900M/TM - V9300M - VT1100M - PUMA 600M/LM/LY
PUMA 700M/LM/LY - PUMA 800M/LM/LY - PUMA 600M/LM/LY (II)
PUMA 700M/LM/LY (II) - PUMA 800M/LM/LY (II)

**Note:** The BMT sizes above list the machines with that model of turret. Please be aware all tools offered in each BMT may not fit every machine model listed.



# Table of Contents

## Categorized Listing

### BMT45 1

#### DRIVEN 1

RADIAL DRIVEN TOOL	1
QUICK CHANGE RADIAL MTSK DRIVEN TOOL	1
RADIAL DRIVEN TOOL RE-DIRECTED IN Z BY 36mm	2
RADIAL GEARED-UP 1:2 DRIVEN TOOL RE-DIRECTED IN Z BY 36mm	2
RADIAL GEARED-UP 1:3 DRIVEN TOOL RE-DIRECTED IN Z BY 36mm	3
RADIAL SINGLE SIDE TWIN HEAD DRIVEN TOOL IN Y	3
AXIAL DRIVEN TOOL H=65mm	4
QUICK CHANGE AXIAL MTSK DRIVEN TOOL H=65mm	4
AXIAL DRIVEN TOOL H=85mm	5
QUICK CHANGE AXIAL MTSK DRIVEN TOOL H=85mm	5
AXIAL DRIVEN TOOL H=105mm	6
QUICK CHANGE AXIAL MTSK DRIVEN TOOL H=105mm	6
AXIAL REAR-SET DRIVEN TOOL H=85mm	7
QUICK CHANGE AXIAL MTSK REAR-SET DRIVEN TOOL H=85mm	7
AXIAL GEARED-UP 1:2 DRIVEN TOOL H=65mm	8
AXIAL GEARED-UP 1:3 REAR-SET DRIVEN TOOL H=65mm	8
AXIAL GEARED-UP 1:3 REAR-SET DRIVEN TOOL H=85mm	9
AXIAL OPPOSITE FACE REAR-SET DRIVEN TOOL	9
AXIAL SINGLE SIDE TWIN HEAD DRIVEN TOOL IN Y	10
0-180 ADJUSTABLE ANGLE DRIVEN TOOL	10
DRIVEN GEAR HOBBER	11
BROACHING/SLOTING DRIVEN TOOL 25mm STROKE H=75mm	11

#### STATIC 12

RADIAL SINGLE STATIC TOOL	12
RADIAL DOUBLE STATIC TOOL	12
RADIAL DOUBLE SIDE TWIN STATIC TOOL	13
RADIAL SINGLE SIDE TWIN STATIC TOOL	13
RADIAL MULTIPLE STATIC TOOL	14
RADIAL MULTIPLE STATIC TOOL	14
RADIAL MULTIPLE STATIC TOOL	15
RADIAL MULTIPLE STATIC TOOL	15
RADIAL BLADE HOLDER WITH BLADE KIT	16
RADIAL BLADE HOLDER WITH INTERNAL COOLANT - BLADE KIT NOT INCLUDED	16
AXIAL STATIC TOOL	17
AXIAL SINGLE BORING BAR HOLDER H=65mm	17
AXIAL SINGLE BORING BAR HOLDER 40mm H=65mm	17
AXIAL SINGLE BORING BAR HOLDER H=85mm	18
AXIAL 2 + 2 POSITION BORING BAR HOLDER REAR SET	18
AXIAL DOUBLE BORING BAR HOLDER H=85mm	19
AXIAL TRIPLE BORING BAR HOLDER	20
TAILSTOCK FOR SUBSPINDLE	20
AXIAL SINGLE STATIC TOOL CAPTO C4	21

### BMT55 22

#### DRIVEN 22

RADIAL DRIVEN TOOL	22
QUICK CHANGE RADIAL MTSK-40 DRIVEN TOOL	22
RADIAL DRIVEN TOOL REDIRECTED IN Z BY 36mm	23
RADIAL GEARED-DOWN 2:1 DRIVEN TOOL REDIRECTED IN Z BY 36mm	23
RADIAL GEARED-UP 1:2 DRIVEN TOOL REDIRECTED IN Z BY 36mm	24
RADIAL GEARED-UP 1:5.625 DRIVEN TOOL	24
RADIAL SINGLE-SIDE TWIN HEAD DRIVEN TOOL IN Y-AXIS	25
RADIAL $\pm 30^\circ$ ADJUSTABLE ANGLE DRIVEN TOOL REDIRECTED BY 30mm	25
AXIAL DRIVEN TOOL H=60mm	26
QUICK CHANGE AXIAL MTSK-40 DRIVEN TOOL H=60mm	27
AXIAL DRIVEN TOOL H=70mm	28
QUICK CHANGE AXIAL MTSK-40 DRIVEN TOOL H=70mm	29
AXIAL DRIVEN TOOL H=85mm	30
QUICK CHANGE AXIAL MTSK-40 DRIVEN TOOL H=85mm	31
AXIAL REAR-SET DRIVEN TOOL	31
AXIAL GEARED-UP 1:2 DRIVEN TOOL	32

AXIAL GEARED-UP 1:5.625 DRIVEN TOOL	33
AXIAL DRIVEN TOOL FOR INTERNAL POLYGON MAKING	34
AXIAL OPPOSITE FACE DRIVEN TOOL	34
AXIAL OPPOSITE FACE DRIVEN TOOL	35
AXIAL OPPOSITE FACE REAR SET DRIVEN TOOL	35
AXIAL GEARED-UP 1:2 OPPOSITE FACE TWIN DRIVEN TOOL H=60mm	35
AXIAL GEARED-UP 1:2 OPPOSITE FACE TWIN DRIVEN TOOL H=70mm	36
AXIAL GEARED-UP 1:2 OPPOSITE FACE TWIN DRIVEN TOOL H=85mm	36
AXIAL SINGLE SIDE TWIN HEAD DRIVEN TOOL IN Y	37
AXIAL GEARED-UP 1:2 SINGLE SIDE TWIN HEAD DRIVEN TOOL IN Y	37
AXIAL MULTIPLE 2+2 OUTLET DRIVEN TOOL IN Y	38
0-180 ADJUSTABLE ANGLE DRIVEN TOOL H=54mm	38
0-180 ADJUSTABLE ANGLE DRIVEN TOOL WITH DIGITAL DISPLAY H=54mm	39
0-180 ADJUSTABLE ANGLE DRIVEN TOOL H=88.5mm	39
0-180 ADJUSTABLE ANGLE DRIVEN TOOL WITH DIGITAL DISPLAY H=88.5mm	40
0-180 ADJUSTABLE ANGLE DRIVEN TOOL H=47.5mm	40
0-180 ADJUSTABLE ANGLE DRIVEN TOOL WITH DIGITAL DISPLAY H=47.5mm	41
0-180 ADJUSTABLE ANGLE DRIVEN TOOL H=83mm	41
0-180 ADJUSTABLE ANGLE DRIVEN TOOL WITH DIGITAL DISPLAY H=83mm	42
0-180 ADJUSTABLE ANGLE DRIVEN TOOL GEARED-UP 1:2 H=47.5mm	42
0-180 ADJUSTABLE ANGLE DRIVEN TOOL GEARED-UP 1:2 WITH DIGITAL DISPLAY H=47.5mm	43
0-180 ADJUSTABLE ANGLE DRIVEN TOOL GEARED-UP 1:2 H=83mm	43
0-180 ADJUSTABLE ANGLE DRIVEN TOOL GEARED-UP 1:2 WITH DIGITAL DISPLAY H=83mm	44
DRIVEN GEAR HOBBER	44
RADIAL DRIVEN GEAR HOBBER	45
QUICK CHANGE AXIAL MTSK-40 DRIVEN TOOL FOR POWER SKIVING H=90mm	45
WORM GEAR DRIVEN TOOL	46
BROACHING/SLOTING TOOL 50mm STROKE H=85mm	47
BROACHING/SLOTING TOOL 25mm STROKE H=85mm	47
DRIVEN TOOLHOLDER FOR STEADY REST - SIZE 1	47

### STATIC 48

RADIAL SINGLE STATIC TOOL	48
RADIAL SINGLE STATIC TOOL 25mm H=100mm	48
RADIAL SINGLE SIDE TWIN STATIC TOOL	49
RADIAL DOUBLE SIDE TWIN STATIC TOOL	49
RADIAL MULTIPLE STATIC TOOL	50
RADIAL MULTIPLE STATIC TOOL	50
RADIAL DOUBLE BLADE HOLDER WITH BLADE KIT	51
RADIAL BLADE HOLDER WITH INTERNAL COOLANT-BLADE KIT NOT INCLUDED	51
AXIAL STATIC TOOL	52
AXIAL SINGLE BORING BAR HOLDER H=60mm	52
AXIAL SINGLE BORING BAR HOLDER H=75mm	52
AXIAL SINGLE BORING BAR HOLDER H=100mm	53
AXIAL REAR-SET BORING BAR HOLDER H=100mm	54
AXIAL 2 + 2 POSITION BORING BAR HOLDER	54
AXIAL 4 + 4 POSITION BORING BAR HOLDER	55
TAILSTOCK FOR SUBSPINDLE	55
SINGLE REAR-SET RADIAL STATIC TOOL CAPTO C4	56
AXIAL SINGLE STATIC TOOL CAPTO C4	57
AXIAL REAR-SET BORING SINGLE STATIC TOOL CAPTO C4	57

### BMT65 58

#### DRIVEN 58

RADIAL REINFORCED DRIVEN TOOL	58
QUICK CHANGE RADIAL MTSK REINFORCED DRIVEN TOOL	58
RADIAL GEARED-DOWN 2:1 DRIVEN TOOL REDIRECTED IN Z BY 80mm	59
RADIAL GEARED-UP 1:2 DRIVEN TOOL REDIRECTED IN Z BY 36mm	59

# Table of Contents

## Categorized Listing

RADIAL SINGLE-SIDE TWIN HEAD DRIVEN TOOL IN Y-AXIS	59	AXIAL SINGLE BORING BAR HOLDER H=72mm	87
RADIAL SINGLE SIDE 3 OUTLET DRIVEN TOOL IN Y	60	AXIAL SINGLE BORING BAR HOLDER H=72mm	88
RADIAL INVERTED DRIVEN TOOL REDIRECTED IN Z BY 250mm	60	AXIAL SINGLE BORING BAR HOLDER 40mm H=100mm	88
AXIAL DRIVEN TOOL H=72mm	61	AXIAL SINGLE BORING BAR HOLDER 50mm H=100mm	88
AXIAL REINFORCED DRIVEN TOOL H=72mm	61	AXIAL SINGLE BORING BAR HOLDER 60mm H=100mm	89
QUICK CHANGE AXIAL MTSK DRIVEN TOOL H=72mm	62	AXIAL REAR SET BORING BAR HOLDER H=85mm	90
QUICK CHANGE AXIAL MTSK REINFORCED DRIVEN TOOL H=72mm	62	AXIAL DOUBLE BORING BAR HOLDER	90
AXIAL DRIVEN TOOL H=85mm	63	AXIAL 4 + 4 POSITION BORING BAR HOLDER	91
AXIAL REINFORCED DRIVEN TOOL H=85mm	63	TAILSTOCK FOR SUBSPINDLE	91
QUICK CHANGE AXIAL MTSK DRIVEN TOOL H=85mm	64	<b>DRIVEN</b>	<b>92</b>
QUICK CHANGE AXIAL MTSK REINFORCED DRIVEN TOOL H=85mm	64	RADIAL DRIVEN TOOL CAPTO C4	92
AXIAL DRIVEN TOOL H=95mm	65	AXIAL DRIVEN TOOL CAPTO C4 H=72mm	92
AXIAL REINFORCED DRIVEN TOOL H=95mm	65	AXIAL DRIVEN TOOL CAPTO C4 H=85mm	93
AXIAL REAR-SET DRIVEN TOOL H=95mm	66	AXIAL DRIVEN TOOL CAPTO C4 H=95mm	93
QUICK CHANGE AXIAL MTSK DRIVEN TOOL H=95mm	66	AXIAL DRIVEN TOOL CAPTO C4 H=100mm	94
QUICK CHANGE AXIAL MTSK REINFORCED DRIVEN TOOL H=95mm	67	AXIAL OPPOSITE FACE TWIN DRIVEN TOOL CAPTO C4 H=85mm	94
AXIAL DRIVEN TOOL H=100mm	68	AXIAL OPPOSITE FACE TWIN DRIVEN TOOL CAPTO C4 H=100mm	94
AXIAL REINFORCED DRIVEN TOOL H=100mm	69	<b>STATIC</b>	<b>95</b>
QUICK CHANGE AXIAL MTSK DRIVEN TOOL H=100mm	70	RADIAL DOUBLE STATIC TOOL WITH SEAT FOR CAPTO CONNECTION	95
QUICK CHANGE AXIAL MTSK REINFORCED DRIVEN TOOL H=100mm	70	RADIAL TOOL WITH SEAT FOR CAPTO CONNECTION	95
AXIAL GEARED-DOWN 2:1 DRIVEN TOOL H=100mm	71	RADIAL SINGLE REAR-SET STATIC CAPTO C4	96
AXIAL GEARED-UP 1:2 DRIVEN TOOL H=72mm	71	RADIAL SINGLE REAR-SET STATIC CAPTO C5	96
AXIAL GEARED-UP 1:2 DRIVEN TOOL H=100mm	72	RADIAL SINGLE REAR-SET STATIC CAPTO C6	97
AXIAL OPPOSITE FACE DRIVEN TOOL H=72mm	72	RADIAL MULTIPLE STATIC TOOL CAPTO C4	97
AXIAL OPPOSITE FACE DRIVEN TOOL H=85mm	72	RADIAL DOUBLE STATIC TOOL CAPTO C4	97
AXIAL OPPOSITE FACE DRIVEN TOOL H=95mm	73	AXIAL SINGLE STATIC TOOL CAPTO C4	98
AXIAL OPPOSITE FACE DRIVEN TOOL H=100mm	73	AXIAL SINGLE STATIC TOOL CAPTO C4	98
AXIAL SINGLE SIDE TWIN HEAD DRIVEN TOOL IN Y H=72mm	74	AXIAL SINGLE STATIC TOOL CAPTO C5	99
AXIAL SINGLE SIDE TWIN HEAD DRIVEN TOOL IN Y H=85mm	74	AXIAL SINGLE STATIC TOOL CAPTO C6	99
AXIAL SINGLE SIDE TWIN HEAD DRIVEN TOOL IN Y H=100mm	75	AXIAL OPPOSITE FACE REAR-SET TWIN STATIC CAPTO C4	99
0-180 ADJUSTABLE ANGLE DRIVEN TOOL H=54mm	76	<b>BMT75</b>	<b>100</b>
0-180 ADJUSTABLE ANGLE DRIVEN TOOL WITH DIGITAL DISPLAY H=54mm	76	<b>DRIVEN</b>	<b>100</b>
0-180 ADJUSTABLE ANGLE DRIVEN TOOL H=100mm	77	RADIAL DRIVEN TOOL	100
0-180 ADJUSTABLE ANGLE DRIVEN TOOL WITH DIGITAL DISPLAY H=100mm	77	QUICK CHANGE RADIAL MTSK-50 DRIVEN TOOL	100
0-180 ADJUSTABLE ANGLE DRIVEN TOOL H=72mm	78	RADIAL DRIVEN TOOL REDIRECTED IN Z BY 100mm	101
0-180 ADJUSTABLE ANGLE DRIVEN TOOL WITH DIGITAL DISPLAY H=72mm	78	RADIAL GEARED-DOWN 2:1 DRIVEN TOOL REDIRECTED IN Z BY 100mm	101
0-180 ADJUSTABLE ANGLE DRIVEN TOOL GEARED-UP 1:2 H=72mm	79	RADIAL DRIVEN TOOL REDIRECTED IN Z BY 47.5mm	102
0-180 ADJUSTABLE ANGLE DRIVEN TOOL GEARED-UP 1:2 WITH DIGITAL DISPLAY H=72mm	79	RADIAL GEARED-UP 1:2 DRIVEN TOOL REDIRECTED IN Z BY 47.5mm	102
DRIVEN GEAR HOBBER	80	RADIAL GEARED-UP 1:4 DRIVEN TOOL	103
GEAR HOBBER - REINFORCED	80	RADIAL INVERTED DRIVEN TOOL RE-DIRECTED IN Z BY 187.5mm	103
QUICK CHANGE AXIAL MTSK-40 DRIVEN TOOL FOR POWER SKIVING H=100mm	81	AXIAL DRIVEN TOOL H=60mm	104
BROACHING/SLOTING TOOL 50mm STROKE H=100mm	81	AXIAL REINFORCED DRIVEN TOOL H=60mm	104
BROACHING/SLOTING TOOL 50mm STROKE H=85mm	81	QUICK CHANGE AXIAL MTSK-50 REINFORCED DRIVEN TOOL H=60mm	105
BROACHING/SLOTING TOOL 25mm STROKE H=100mm	82	AXIAL REINFORCED DRIVEN TOOL H=90mm	106
BROACHING/SLOTING TOOL 25mm STROKE H=85mm	82	QUICK CHANGE AXIAL MTSK-50 REINFORCED DRIVEN TOOL H=90mm	107
WORM GEAR DRIVEN TOOL	83	AXIAL REINFORCED DRIVEN TOOL H=110mm	108
DRIVEN TOOLHOLDER FOR SLIDING STEADY REST-SIZE 2	83	QUICK CHANGE AXIAL MTSK-50 REINFORCED DRIVEN TOOL H=110mm	109
<b>STATIC</b>	<b>84</b>	AXIAL GEARED-DOWN 2:1 DRIVEN TOOL H=60mm	110
RADIAL SINGLE STATIC TOOL H=75mm	84	AXIAL GEARED-DOWN 2:1 DRIVEN TOOL H=90mm	110
RADIAL SINGLE STATIC TOOL H=90mm	84	AXIAL GEARED-UP 1:3 DRIVEN TOOL H=60mm	111
RADIAL REAR-SET SINGLE STATIC TOOL	84	RADIAL ±25° ADJUSTABLE ANGLE DRIVEN TOOL REDIRECTED BY 50mm	111
RADIAL DOUBLE STATIC TOOL H=90mm	85	0-180 ADJUSTABLE ANGLE DRIVEN TOOL	112
RADIAL DOUBLE STATIC TOOL H=75mm	85	GEAR HOBBER- REINFORCED	112
RADIAL DOUBLE SIDE TWIN STATIC TOOL	85	GEAR HOBBER - LARGE SIZE	113
RADIAL MULTIPLE STATIC TOOL	86	BROACHING/SLOTING TOOL 50mm STROKE H=90mm	113
RADIAL BLADE HOLDER WITH BLADE KIT	86	BROACHING/SLOTING TOOL 25mm STROKE H=90mm	113
RADIAL BLADE HOLDER WITH INTERNAL COOLANT-BLADE KIT NOT INCLUDED	86	<b>STATIC</b>	<b>114</b>
AXIAL SINGLE STATIC TOOL	87	RADIAL SINGLE STATIC TOOL	114
		RADIAL SINGLE STATIC TOOL	114
		RADIAL SINGLE SIDE TWIN STATIC TOOL	114
		AXIAL SINGLE STATIC TOOL	115

# Table of Contents

## Categorized Listing

AXIAL SINGLE BORING BAR HOLDER H=60mm	115
AXIAL SINGLE BORING BAR HOLDER 50mm H=110mm	116
AXIAL SINGLE BORING BAR HOLDER 80mm H=110mm	116
AXIAL DOUBLE BORING BAR HOLDER 40mm	116
<b>DRIVEN</b>	<b>117</b>
RADIAL DRIVEN TOOL CAPTO C5	117
AXIAL DRIVEN TOOL COROMANT CAPTO H=60mm	118
AXIAL DRIVEN TOOL COROMANT CAPTO H=110mm	118
<b>STATIC</b>	<b>119</b>
RADIAL SINGLE REAR-SET STATIC TOOL CAPTO C5	119
RADIAL SINGLE REAR-SET STATIC TOOL CAPTO C6	119
AXIAL SINGLE STATIC TOOL CAPTO C6	120
<b>BMT85</b>	<b>121</b>
<b>DRIVEN</b>	<b>121</b>
RADIAL DRIVEN TOOL	121
QUICK CHANGE RADIAL MTSK-63 DRIVEN TOOL	121
RADIAL DRIVEN TOOL RE-DIRECTED IN Z BY 110mm	122
RADIAL GEARED-DOWN 2:1 DRIVEN TOOL RE-DIRECTED IN Z BY 110mm	122
RADIAL GEARED-UP 1:3 DRIVEN TOOL REDIRECTED IN Z BY 70mm	123
RADIAL SINGLE SIDE TWIN HEAD DRIVEN TOOL IN Y	123
AXIAL DRIVEN TOOL H=85mm	124
QUICK CHANGE AXIAL MTSK DRIVEN TOOL H=85mm	124
AXIAL DRIVEN TOOL H=110mm	125
QUICK CHANGE AXIAL MTSK DRIVEN TOOL H=110mm	125
AXIAL GEARED-DOWN 2:1 DRIVEN TOOL H=85mm	126
QUICK CHANGE AXIAL MTSK GEARED-DOWN 2:1 DRIVEN TOOL H=85mm	126
AXIAL GEARED-DOWN 2:1 DRIVEN TOOL H=110mm	127
QUICK CHANGE AXIAL MTSK GEARED-DOWN 2:1 DRIVEN TOOL H=110mm	127
AXIAL GEARED-UP 1:2 DRIVEN TOOL H=110mm	128
AXIAL GEARED-UP 1:3 DRIVEN TOOL	128
0-180 ADJUSTABLE ANGLE DRIVEN TOOL	129
GEAR HOBBER - REINFORCED	129
GEAR HOBBER - LARGE SIZE	130
<b>STATIC</b>	<b>131</b>
RADIAL SINGLE STATIC TOOL	131
AXIAL SINGLE STATIC TOOL	131
AXIAL SINGLE BORING BAR HOLDER H=85mm	132
AXIAL SINGLE BORING BAR HOLDER H=110mm	132
RADIAL SINGLE REAR-SET STATIC TOOL CAPTO C5	133
RADIAL SINGLE REAR-SET STATIC TOOL CAPTO C6	133
AXIAL SINGLE STATIC TOOL CAPTO C6	133
<b>ACCESSORIES</b>	<b>134</b>
<b>DRIVEN</b>	<b>134</b>
MTSK-32 ER ADAPTORS	134
MTSK-32 MILL ADAPTORS	134
MTSK-40 ER ADAPTORS	135
MTSK-40 MILL ADAPTORS	136
MTSK-50 ER ADAPTORS	137
MTSK-50 MILL ADAPTORS	138
MTSK-63 ER ADAPTORS	139
MTSK-63 MILL ADAPTORS	139

## BMT45

### DRIVEN

#### RADIAL DRIVEN TOOL

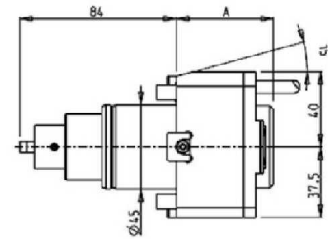
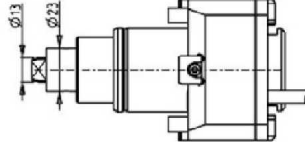
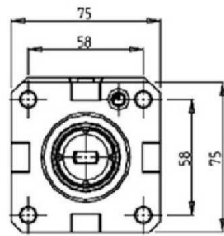
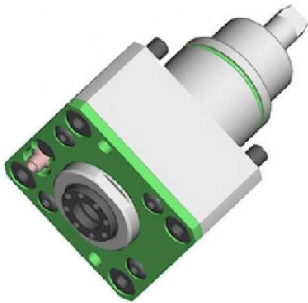

Part Number	Description	Spindle	I	RPM	Cool Thru	Ext Cool	A
DWO 2000325	Radial Driven Tool ERA25	ERA25	1:1	6000		X	52
DWO 3520425	Radial Driven Tool ERA25 Cool Thru*	ERA25	1:1	6000	X	X	56

\* Coolant Thru tools are designed for 1000 psi.  
They require 5 Micron Filtration and **CANNOT** be run dry.

#### QUICK CHANGE RADIAL MTSK DRIVEN TOOL

See Accessories for MTSK Quick Change Tool Holder Clamps

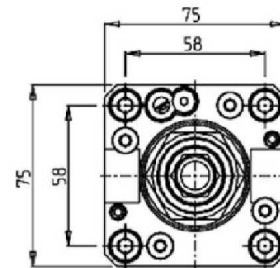
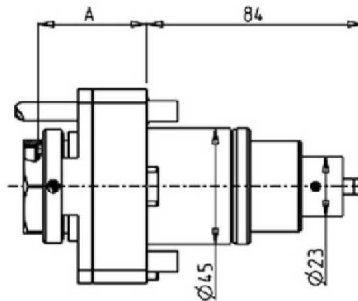

Part Number	Description	Spindle	I	RPM	Cool Thru	Ext Cool	A
DWO 3380132	Radial MTSK-32 Driven Tool	MTSK-32	1:1	6000		X	50.5
DWO 3380232	Radial MTSK-32 Driven Tool Cool Thru*	MTSK-32	1:1	6000	X	X	60

\* Coolant Thru tools are designed for 1000 psi.  
They require 5 Micron Filtration and **CANNOT** be run dry.

## BMT45

### DRIVEN

#### RADIAL DRIVEN TOOL RE-DIRECTED IN Z BY 36mm

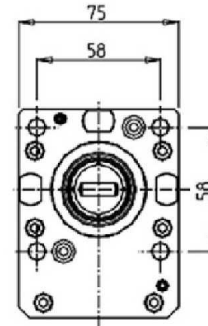
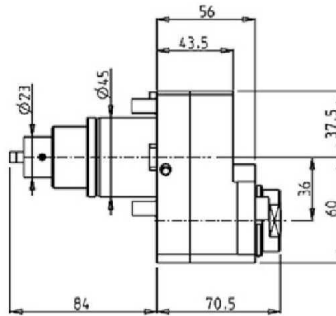
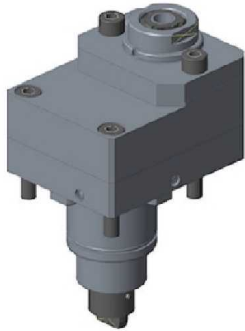

Part Number	Description	Spindle	I	RPM	Reversible	Cool Thru	Ext Cool
DWO 1890316	Radial Driven ERA16 Re-Directed in Z by 36mm	ERA16	1:1	6000	X		X
DWO 1890416	Radial Driven ERA16 Re-Directed in Z by 36mm Cool Thru*	ERA16	1:1	6000	X	X	X

\* Coolant Thru tools are designed for 1000 psi.  
They require 5 Micron Filtration and **CANNOT** be run dry.

#### RADIAL GEARED-UP 1:2 DRIVEN TOOL RE-DIRECTED IN Z BY 36mm

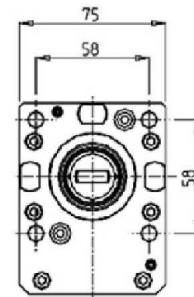
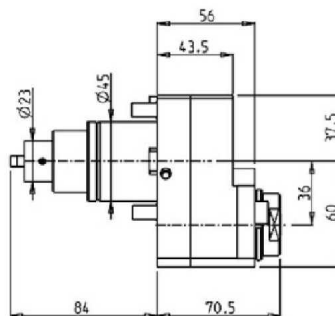
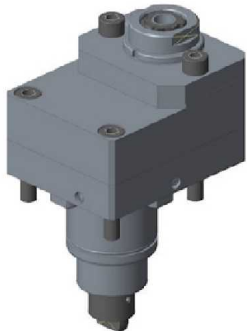

Part Number	Description	Spindle	I	RPM	Reversible	Cool Thru	Ext Cool
DWO 1891316	Radial Geared-Up 1:2 ERA16 Re-Directed in Z by 36mm	ERA16	1:2	12000	X		X
DWO 1891416	Radial Geared-Up 1:2 ERA16 Re-Directed in Z by 36mm Cool Thru*	ERA16	1:2	12000	X	X	X

\* Coolant Thru tools are designed for 1000 psi.  
They require 5 Micron Filtration and **CANNOT** be run dry.

## BMT45

### DRIVEN

#### RADIAL GEARED-UP 1:3 DRIVEN TOOL RE-DIRECTED IN Z BY 36mm

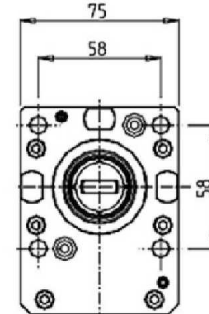
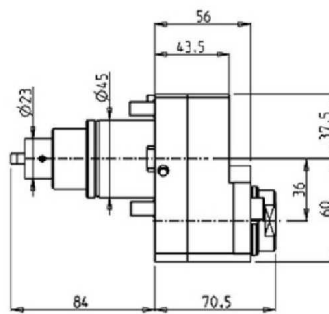
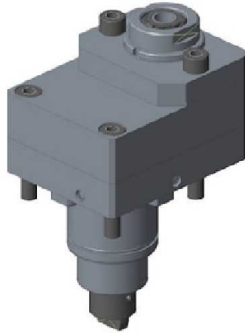

Part Number	Description	Spindle	I	RPM	Reversible	Cool Thru	Ext Cool
DWO 1892316	Radial Geared-Up 1:3 ERA16 Re-Directed in Z by 36mm	ERA16	1:3	18000	X		X
DWO 1892416	Radial Geared-Up 1:3 ERA16 Re-Directed in Z by 36mm Cool Thru*	ERA16	1:3	18000	X	X	X

\* Coolant Thru tools are designed for 1000 psi.  
They require 5 Micron Filtration and **CANNOT** be run dry.

#### RADIAL SINGLE SIDE TWIN HEAD DRIVEN TOOL IN Y

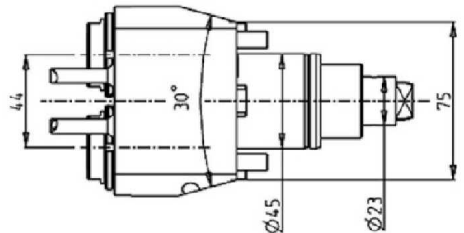
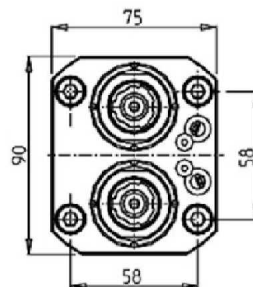
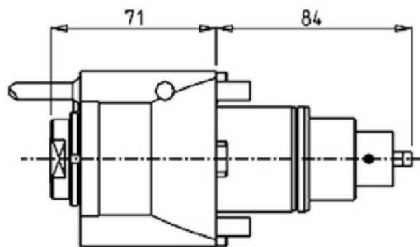
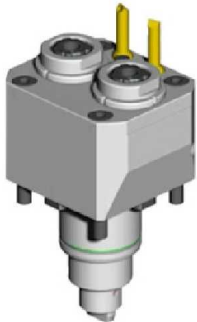

Part Number	Description	Spindle	I	RPM	Ext. Cool
DWO 1460216	Radial Y Axis Double Outlet ERA16	ERA16	1:1	6000	X



## BMT45

### DRIVEN

#### AXIAL DRIVEN TOOL H=65mm

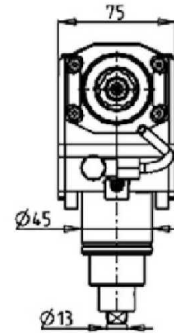
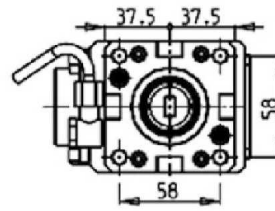
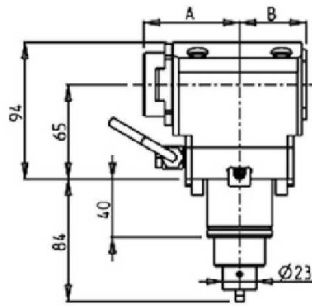
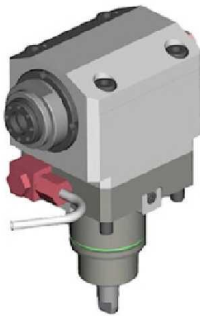

Part Number	Description	Spindle	I	RPM	Reversible	Cool Thru	Ext Cool	A	B
DWO 2290320	Axial Driven Tool ERA20	ERA20	1:1	6000	X		X	66.5	46
DWO 2290420	Axial Driven Tool ERA20 Cool Thru	ERA20	1:1	6000	X	X	X	66.5	56
DWO 2290325	Axial Driven Tool ERA25	ERA25	1:1	6000	X		X	70	46
DWO 2290425	Axial Driven Tool ERA25 Cool Thru	ERA25	1:1	6000	X	X	X	70	56

\* Coolant Thru tools are designed for 1000 psi.  
They require 5 Micron Filtration and **CANNOT** be run dry.

#### QUICK CHANGE AXIAL MTSK DRIVEN TOOL H=65mm

See Accessories for MTSK Quick Change Tool Holder Clamps

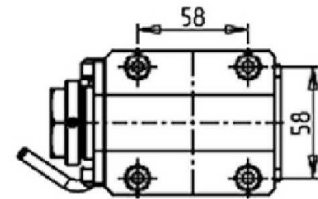
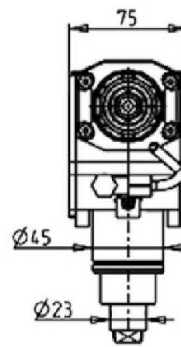
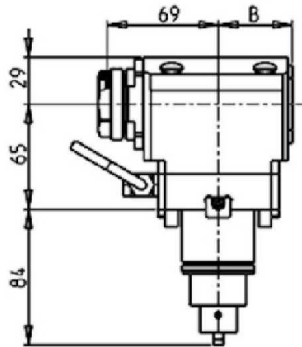

Part Number	Description	Spindle	I	RPM	Reversible	Cool Thru	Ext Cool	B
DWO 1790132	Axial MTSK-32 Driven Tool	MTSK-32	1:1	6000	X		X	46
DWO 1790232	Axial MTSK-32 Driven Tool Cool Thru*	MTSK-32	1:1	6000	X	X	X	56

\* Coolant Thru tools are designed for 1000 psi.  
They require 5 Micron Filtration and **CANNOT** be run dry.

## BMT45

### DRIVEN

#### AXIAL DRIVEN TOOL H=85mm

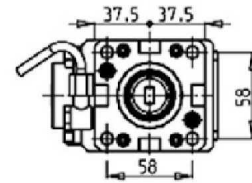
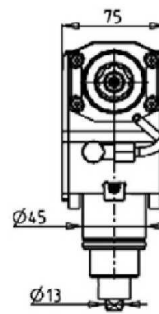
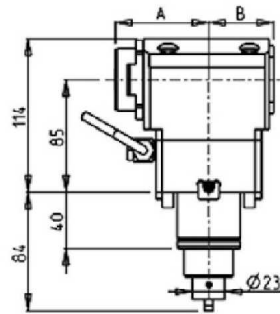
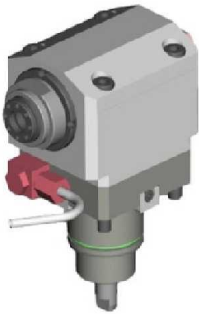

Part Number	Description	Spindle	I	RPM	Reversible	Cool Thru	Ext Cool	A	B
DWO 4040320	Axial Driven Tool ERA20	ERA20	1:1	6000	X		X	66.5	46
DWO 4040420	Axial Driven Tool ERA20 Cool Thru	ERA20	1:1	6000	X	X	X	66.5	56
DWO 4040325	Axial Driven Tool ERA25	ERA25	1:1	6000	X		X	70	46
DWO 4040425	Axial Driven Tool ERA25 Cool Thru	ERA25	1:1	6000	X	X	X	70	56

\* Coolant Thru tools are designed for 1000 psi.  
They require 5 Micron Filtration and **CANNOT** be run dry.

#### QUICK CHANGE AXIAL MTSK DRIVEN TOOL H=85mm

See Accessories for MTSK Quick Change Tool Holder Clamps

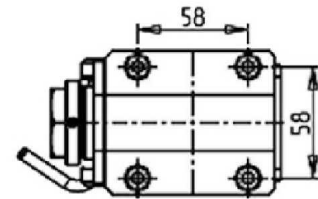
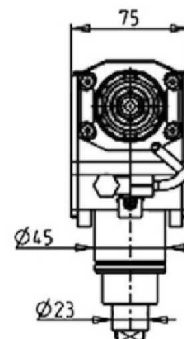
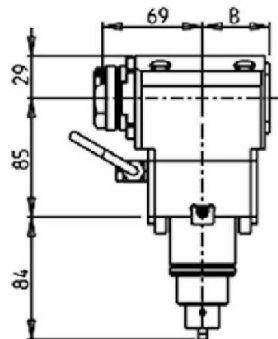

Part Number	Description	Spindle	I	RPM	Reversible	Cool Thru	Ext Cool	B
DWO 4050132	Axial MTSK-32 Driven Tool	MTSK-32	1:1	6000	X		X	46
DWO 4050232	Axial MTSK-32 Driven Tool Cool Thru*	MTSK-32	1:1	6000	X	X	X	56

\* Coolant Thru tools are designed for 1000 psi.  
They require 5 Micron Filtration and **CANNOT** be run dry.



## BMT45

### DRIVEN

#### AXIAL DRIVEN TOOL H=105mm

**THESE TOOL HOLDERS ARE DESIGNED SPECIFICALLY FOR THE PUMA TW2100M 10ST.**

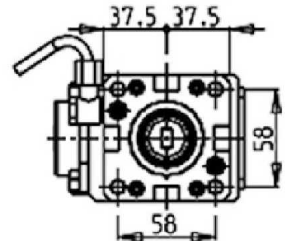
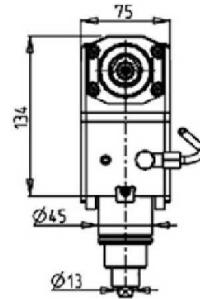
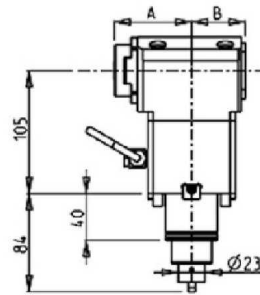

Part Number	Description	Spindle	I	RPM	Reversible	Cool Thru	Ext Cool	A	B
DWO 2680320	Axial Driven Tool ERA20	ERA20	1:1	6000	X		X	66.5	46
DWO 2680420	Axial Driven Tool ERA20 Cool Thru*	ERA20	1:1	6000	X	X	X	66.5	56
DWO 2680325	Axial Driven Tool ERA25	ERA25	1:1	6000	X		X	70	46
DWO 2680425	Axial Driven Tool ERA25 Cool Thru*	ERA25	1:1	6000	X	X	X	70	56

\* Coolant Thru tools are designed for 1000 psi.  
They require 5 Micron Filtration and **CANNOT** be run dry.

#### QUICK CHANGE AXIAL MTSK DRIVEN TOOL H=105mm

**THESE TOOL HOLDERS ARE DESIGNED SPECIFICALLY FOR THE PUMA TW2100M 10ST.**

See Accessories for MTSK Quick Change Tool Holder Clamps

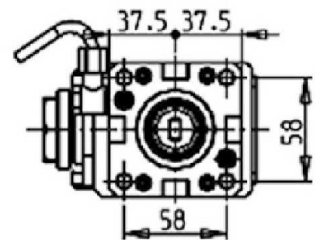
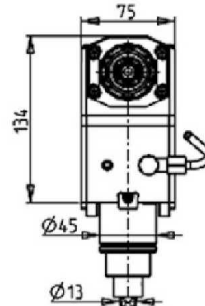
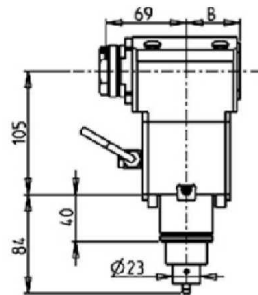

Part Number	Description	Spindle	I	RPM	Reversible	Cool Thru	Ext Cool	B
DWO 2690132	Axial MTSK-32 Driven Tool	MTSK-32	1:1	6000	X		X	46
DWO 2690232	Axial MTSK-32 Driven Tool Cool Thru*	MTSK-32	1:1	6000	X	X	X	56

\* Coolant Thru tools are designed for 1000 psi.  
They require 5 Micron Filtration and **CANNOT** be run dry.



## BMT45

### DRIVEN

#### AXIAL GEARED-UP 1:2 DRIVEN TOOL H=65mm

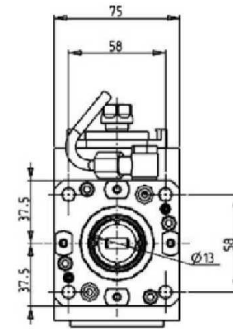
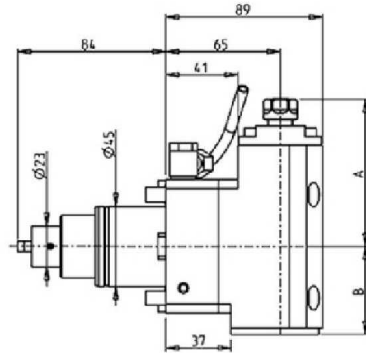
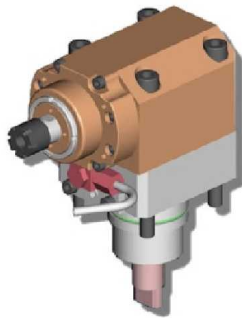

Part Number	Description	Spindle	I	RPM	Reversible	Cool Thru	Ext Cool	A	B
DWO 2320111	Axial Geared-Up 1:2 ER11	ER11	1:2	12000	X		X	82.6	49.5
DWO 2320211	Axial Geared-Up 1:2 ER11 Cool Thru	ER11	1:2	12000	X	X	X	82.6	59.5
DWO 2320320	Axial Geared-Up 1:2 ERA20	ERA20	1:2	12000	X		X	82.2	49.5
DWO 2320420	Axial Geared-Up 1:2 ERA20 Cool Thru	ERA20	1:2	12000	X	X	X	82.2	59.5

\* Coolant Thru tools are designed for 1000 psi.  
They require 5 Micron Filtration and **CANNOT** be run dry.

#### AXIAL GEARED-UP 1:3 REAR-SET DRIVEN TOOL H=65mm

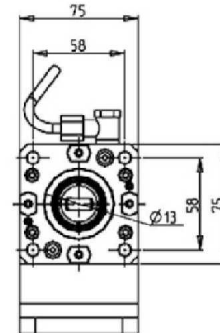
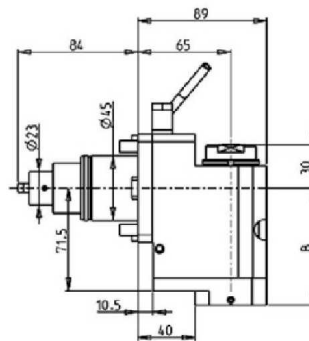
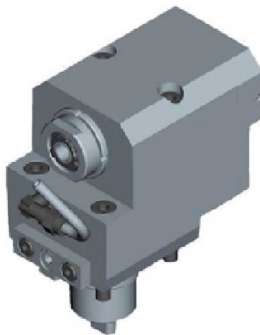

Part Number	Description	Spindle	I	RPM	Reversible	Cool Thru	Ext Cool	B
DWO 2230316	Axial Geared-Up 1:3 Rear-Set ERA16	ERA16	1:3	18000	X		X	70.5
DWO 2230416	Axial Geared-Up 1:3 Rear-Set ERA16 Cool Thru*	ERA16	1:3	18000	X	X	X	83

\* Coolant Thru tools are designed for 1000 psi.  
They require 5 Micron Filtration and **CANNOT** be run dry.

## BMT45

### DRIVEN

#### AXIAL GEARED-UP 1:3 REAR-SET DRIVEN TOOL H=85mm

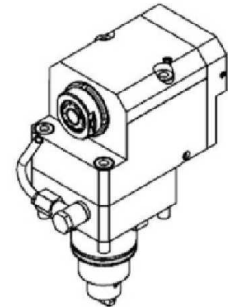
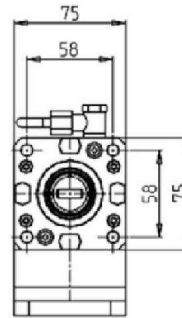
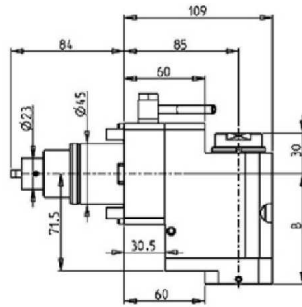
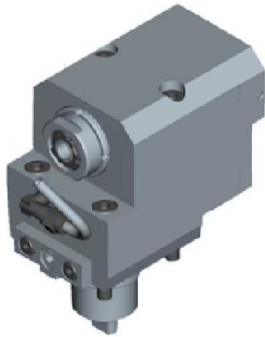

Part Number	Description	Spindle	I	RPM	Reversible	Cool Thru	Ext Cool	B
DWO 1650316	Axial Geared-Up 1:3 Rear-Set ERA16	ERA16	1:3	18000	X		X	70.5
DWO 1650416	Axial Geared-Up 1:3 Rear-Set ERA16 Cool Thru*	ERA16	1:3	18000	X	X	X	83

\* Coolant Thru tools are designed for 1000 psi.  
They require 5 Micron Filtration and **CANNOT** be run dry.

#### AXIAL OPPOSITE FACE REAR-SET DRIVEN TOOL

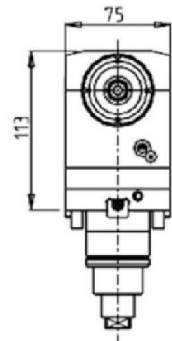
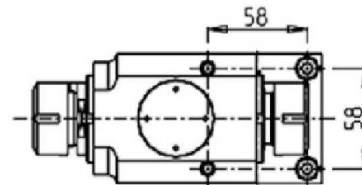
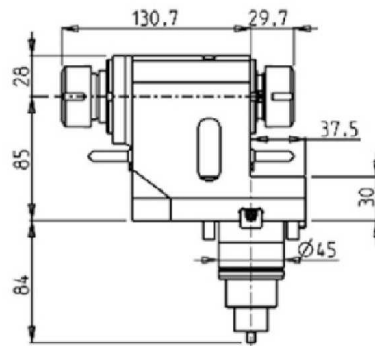

Part Number	Description	Spindle	I	Reversible	RPM	Ext. Cool
DWO 1360125	Axial Opposite Face Rear Set Driven Tool	ER25+ER25	1:1	X	6000	X

## BMT45

### DRIVEN

#### AXIAL SINGLE SIDE TWIN HEAD DRIVEN TOOL IN Y

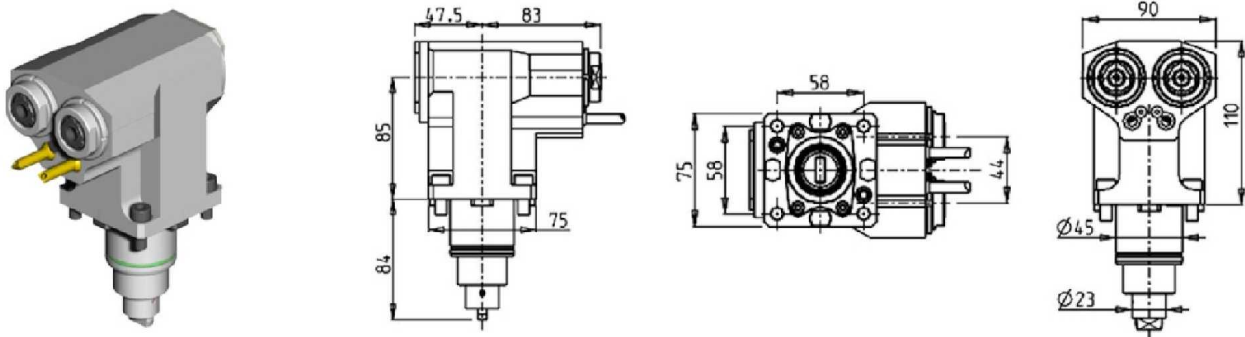

Part Number	Description	Spindle	I	Reversible	RPM	Ext. Cool
DWO 1470216	Axial Single Side Twin Head Driven Tool	ERA16	1:1	X	6000	X

#### 0-180 ADJUSTABLE ANGLE DRIVEN TOOL

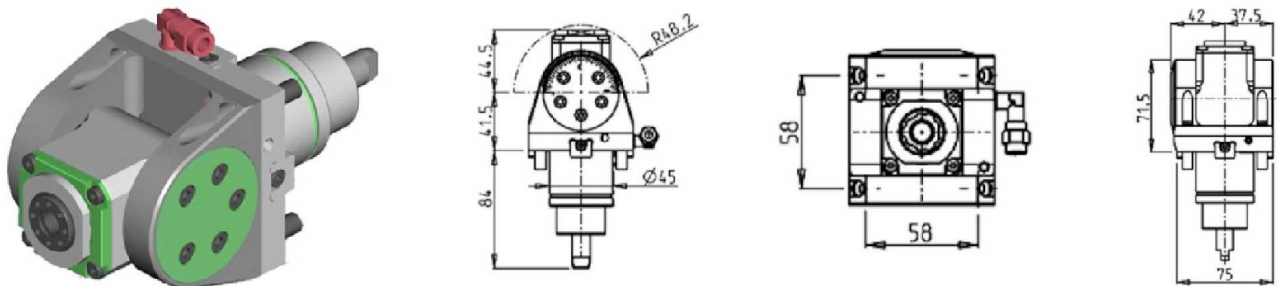

Part Number	Description	Reversible	Spindle	I	RPM	Ext. Cool
DWO 0040116	0-180 Adj.Angle ERA16	X	ERA 16	1:1	6000	X

**Note :** Wrenches are provided with the purchase of Specialty Toolholders

## BMT45

### DRIVEN

#### DRIVEN GEAR HOBBER

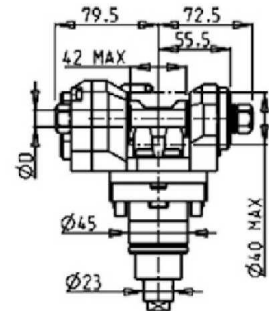
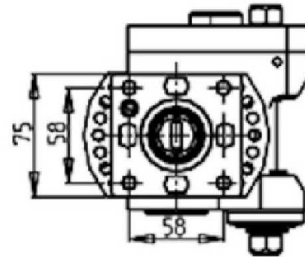
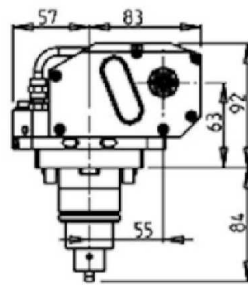
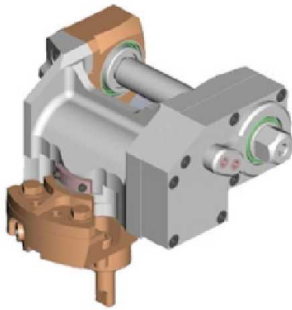

Part Number	Description	I	RPM	Ext Cool	D mm
DWO 1611108	Gear Hobber 1:1 D=08	1:1	6000	X	08
DWO 1611110	Gear Hobber 1:1 D=10	1:1	6000	X	10
DWO 1611113	Gear Hobber 1:1 D=13	1:1	6000	X	13
DWO 1611116	Gear Hobber 1:1 D=16	1:1	6000	X	16
DWO 1611155	Gear Hobber 1:1 D=1/2"	1:1	6000	X	1/2"
DWO 1612108	Gear Hobber 2:1 Geared Down D=08	2:1	3000	X	08
DWO 1612110	Gear Hobber 2:1 Geared Down D=10	2:1	3000	X	10
DWO 1612113	Gear Hobber 2:1 Geared Down D=13	2:1	3000	X	13
DWO 1612116	Gear Hobber 2:1 Geared Down D=16	2:1	3000	X	16
DWO 1612155	Gear Hobber 2:1 Geared Down D=1/2"	2:1	3000	X	1/2"

**Note :** Wrenches are provided with the purchase of Specialty Toolholders

#### BROACHING/SLOTING DRIVEN TOOL 25mm STROKE H=75mm

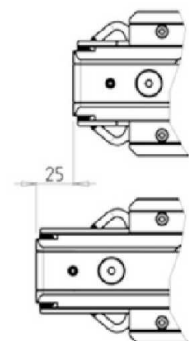
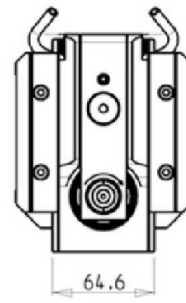
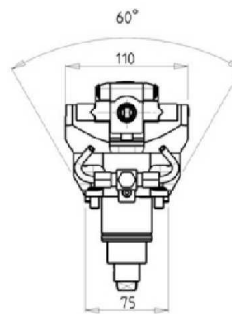
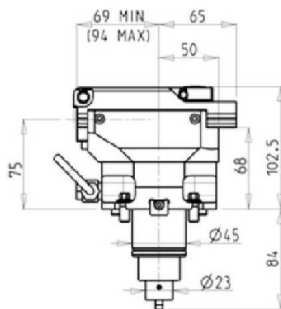

Part Number	Description	I	RPM	Reversible	Ext. Cool
DWO 1870200	Broaching/Slotting Tool 25mm Stroke	4:1	2400	X	X



## BMT45

### STATIC

#### RADIAL SINGLE STATIC TOOL

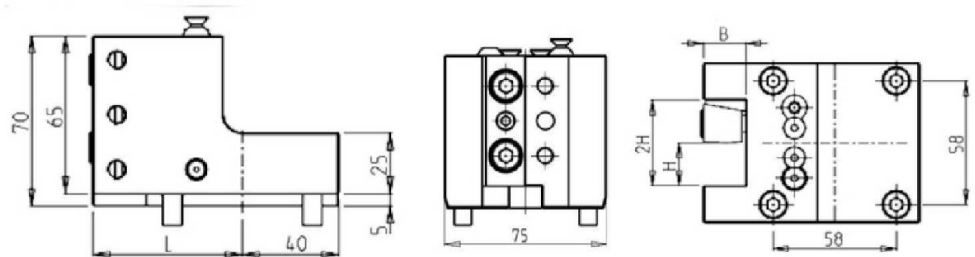
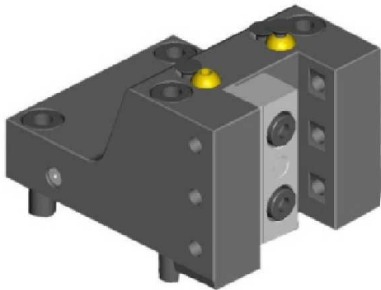

Part Number	Description	# of Tools	Reversible	Dimensions	L	B	H
DWO 0311905	Radial Single Static Tool 3/4" x 3/4"	1	X	Inch	62	3/4"	3/4"
DWO 0312000	Radial Single Static Tool 20mm x 20mm	1	X	mm	62	20	20
DWO 0312010	Radial Single Static Tool 20mm x 20mm	1	X	mm	85	20	20

#### RADIAL DOUBLE STATIC TOOL

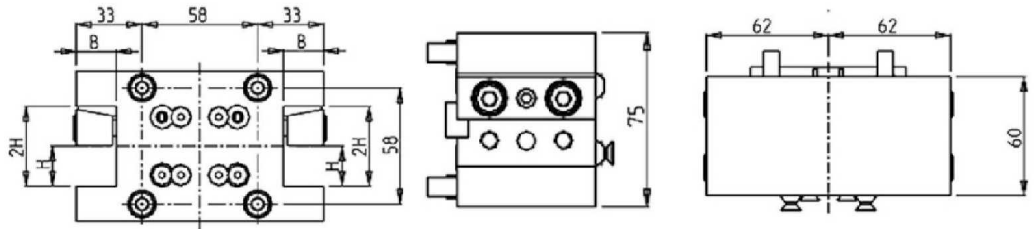
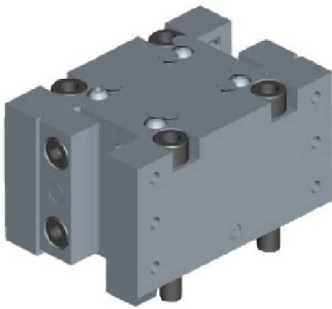

Part Number	Description	# of Tools	Reversible	Cool Thru	Ext Cool	Dimensions	B	H
DWO 1481905	Radial Double Static Tool 3/4"	2	X		X	Inch	3/4"	3/4"
DWO 1482000	Radial Double Static Tool Ø20mm	2	X		X	mm	20	20
DWO 1482010	Radial Double Static Tool Ø20mm Cool Thru*	2	X	X	X	mm	20	20

## BMT45

### STATIC

#### RADIAL DOUBLE SIDE TWIN STATIC TOOL

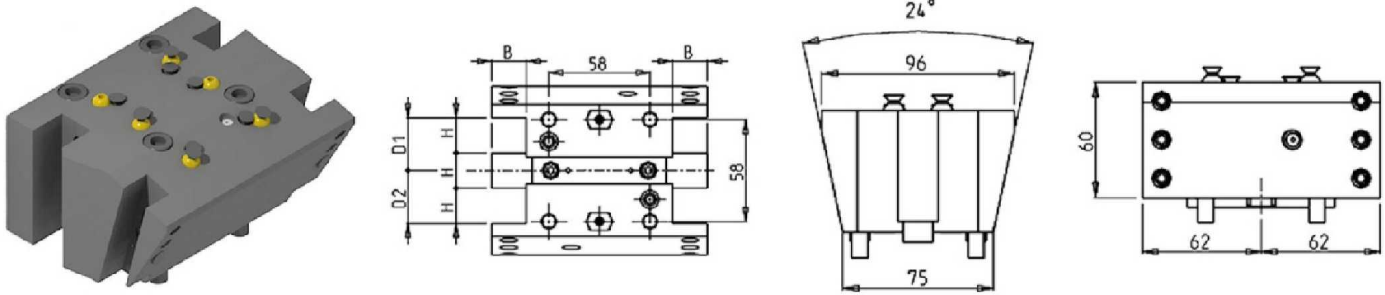

Part Number	Description	# of Tools	Reversible	Dimensions	H	B	D1	D2
DWO 3731905	Radial Double Side Twin Static Tool 3/4"	4	X	Inch	3/4"	3/4"	1-1/8"	1-1/8"
DWO 3732000	Radial Double Side Twin Static Tool Ø20mm	4	X	mm	20	20	30	30

#### RADIAL SINGLE SIDE TWIN STATIC TOOL

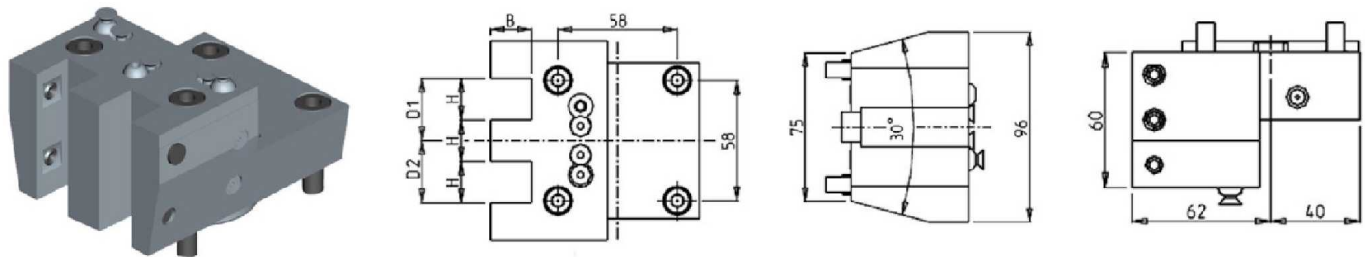

Part Number	Description	# of Tools	Reversible	Dimensions	H	B	D1	D2
DWO 1511905	Radial Twin Static Tool 3/4"x3/4"	2	X	Inch	3/4"	3/4"	1-1/8"	1-1/8"
DWO 1512000	Radial Twin Static Tool 20mm x 20mm	2	X	mm	20	20	30	30



## BMT45

### STATIC

#### RADIAL MULTIPLE STATIC TOOL

**THESE TOOL HOLDERS ARE DESIGNED SPECIFICALLY FOR THE LYNX220M/LM**

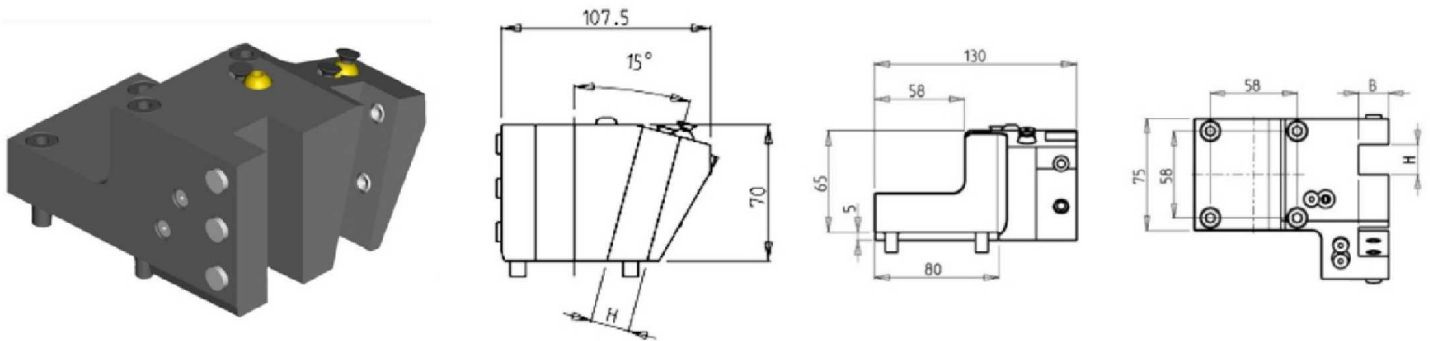

Part Number	Description	# of Tools	Dimensions	H	B
DWO 0531905	Radial Multiple Static Tool 3/4" x 3/4"	2	Inch	3/4"	3/4"
DWO 0532000	Radial Multiple Static Tool 20mm x 20mm	2	mm	20	20

#### RADIAL MULTIPLE STATIC TOOL

**THESE TOOL HOLDERS ARE DESIGNED SPECIFICALLY FOR THE LYNX220M/LM**

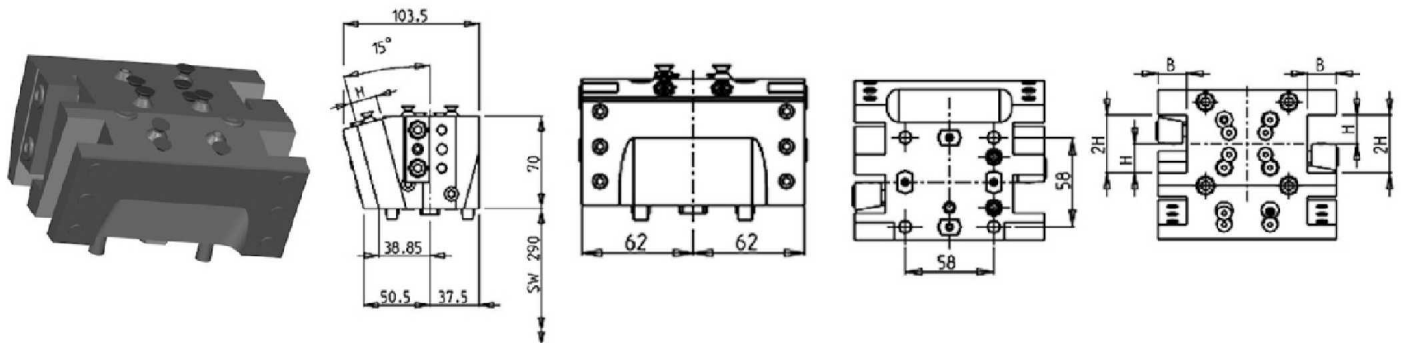

Part Number	Description	# of Tools	Dimensions	B	H
DWO 3691905	Radial Multiple Static Tool 3/4"	4	Inch	3/4"	3/4"
DWO 3692000	Radial Multiple Static Tool Ø20mm	4	mm	20	20

## BMT45

### STATIC

#### RADIAL MULTIPLE STATIC TOOL

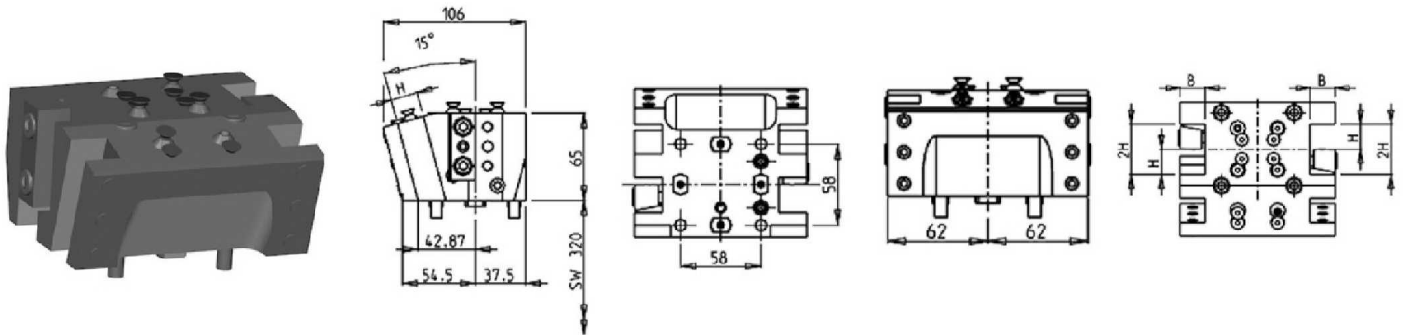

Part Number	Description	# of Tools	Dimensions	B	H
DWO 3701905	Radial Multiple Static Tool 3/4"	4	Inch	3/4"	3/4"
DWO 3702000	Radial Multiple Static Tool Ø20mm	4	mm	20	20

#### RADIAL MULTIPLE STATIC TOOL

**THIS TOOL HOLDER IS DESIGNED SPECIFICALLY FOR THE TT1300SY/SYY**

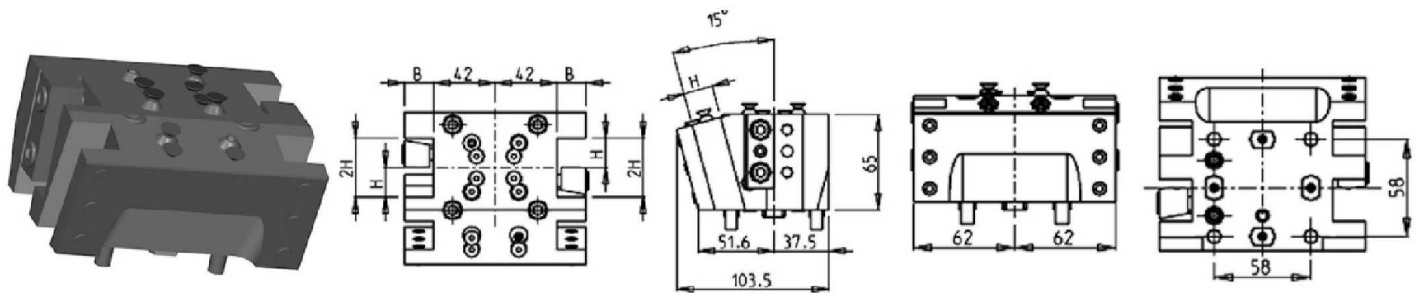

Part Number	Description	# of Tools	Dimensions	B	H
DWO 3362000	Radial Multiple Static Tool Ø20mm	4	mm	20	20

## BMT45

### STATIC

#### RADIAL BLADE HOLDER WITH BLADE KIT

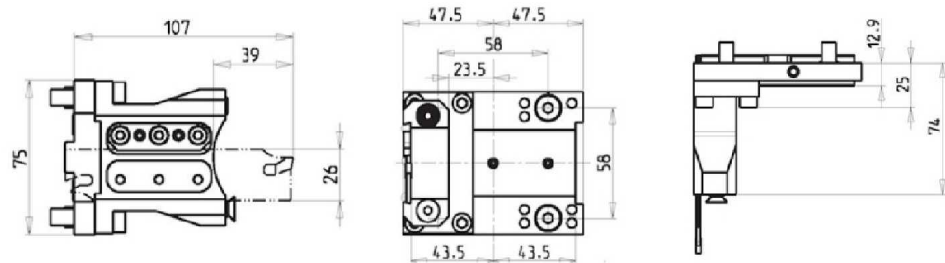
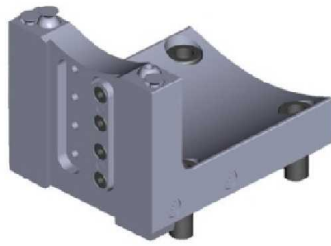

Part Number	Description	# of Tools	Reversible	Ext. Cool
DWO 1570126	Radial Blade Holder with Blade Kit	1	X	X
BLADEKIT	Blade Kit: 1 Blade, 10 Inserts			

#### RADIAL BLADE HOLDER WITH INTERNAL COOLANT - BLADE KIT NOT INCLUDED

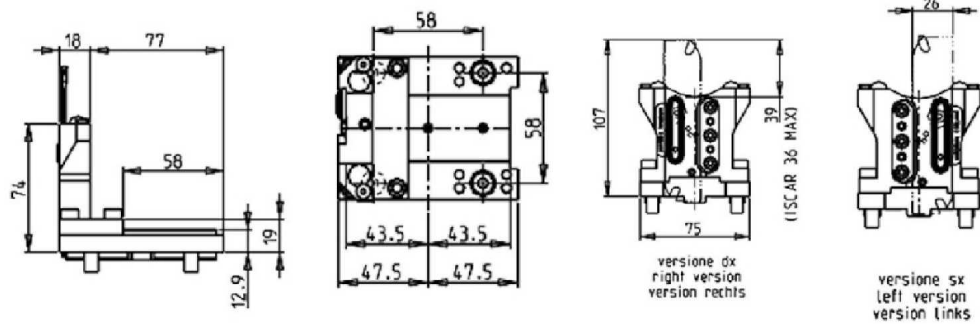
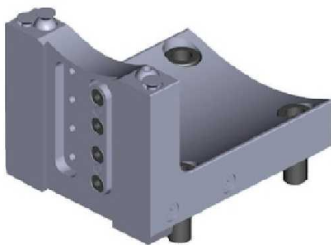

Part Number	Description	# of Tools	Reversible	Ext Cool	Cool Thru
DWO 2950126R	Radial Blade Holder Cool Thru (Right Hand)	1	X	X	X
DWO 2950126L	Radial Blade Holder Cool Thru (Left Hand)	1	X	X	X
COOL THRU BLADEKIT	Blade Kit: 1 Blade, 10 Inserts				

## BMT45

### STATIC

#### AXIAL STATIC TOOL

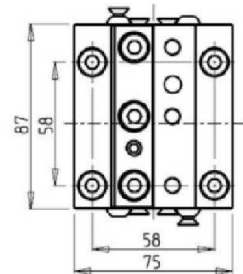
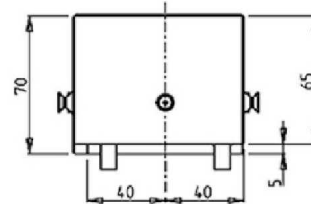
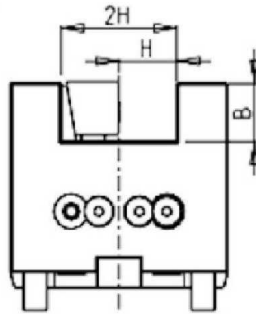
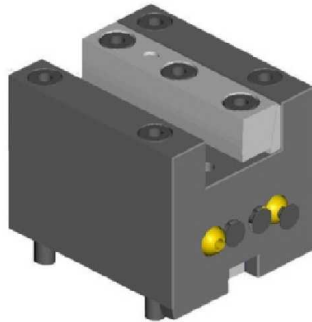

Part Number	Description	# of Tools	Reversible	Dimensions	B	H
DWO 0281905	Axial Single Static Tool 3/4" x 3/4"	1	X	Inch	3/4"	3/4"
DWO 0282000	Axial Single Static Tool 20mm x 20mm	1	X	mm	20	20

#### AXIAL SINGLE BORING BAR HOLDER H=65mm

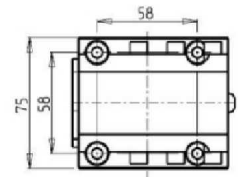
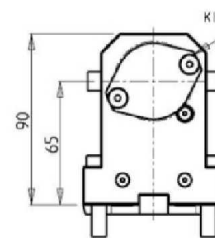
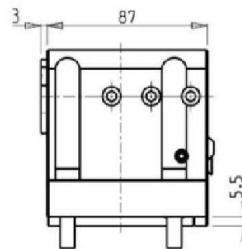
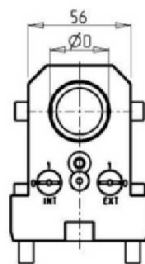
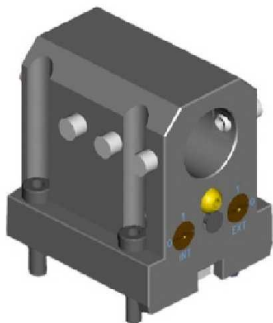

Part Number	Description	# of Tools	Reversible	Cool Thru	Ext. Cool	Dimensions	D
DWO 0293175	Axial Single BBH: 1-1/4" H=65mm	1	X	X	X	Inch	1 1/4"
DWO 0293200	Axial Single BBH: 32mm H=65mm	1	X	X	X	mm	32
KIT 1000001	Plug for 32mm or 1 1/4" BBH to Make Cool Thru						

#### AXIAL SINGLE BORING BAR HOLDER 40mm H=65mm

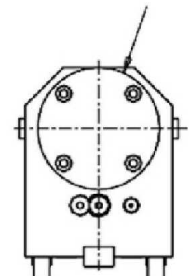
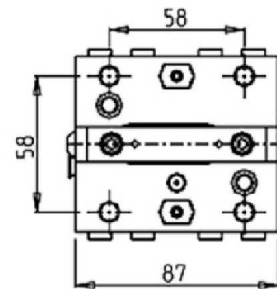
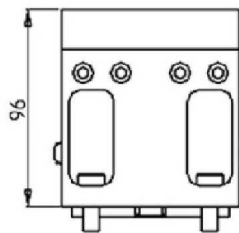
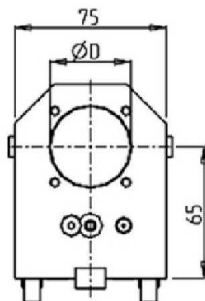

Part Number	Description	# of Tools	Reversible	Cool Thru	Ext Cool	Dimensions	D
DWO 2914000	Axial Single BBH 40mm H=65	1	X	X	X	mm	40
KIT 1000003	Plug for 40mm BBH to Make Cool Thru						

## BMT45

### STATIC

#### AXIAL SINGLE BORING BAR HOLDER H=85mm

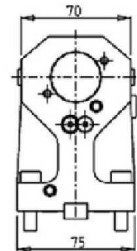
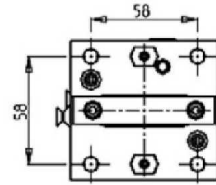
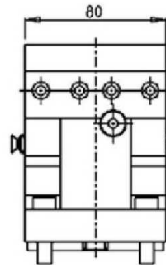
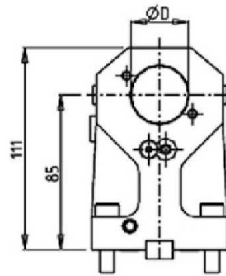

Part Number	Description	Reversible	Cool Thru	Ext Cool	Dimensions	D
DWO 2273175	Axial Single BBH 1-1/4" H=85mm	X	X	X	Inch	1-1/4"
DWO 2273200	Axial Single BBH 32mm H=85mm	X	X	X	mm	32
KIT 1000001	Plug for 32mm or 1-1/4" BBH to Make Cool Thru					

#### AXIAL 2 + 2 POSITION BORING BAR HOLDER REAR SET

**THESE TOOL HOLDERS ARE DESIGNED SPECIFICALLY FOR THE LYNX220LMS/LY/LSY, LYNX2100M/LM/LMS/LY/LSY AND LYNX2105LY**

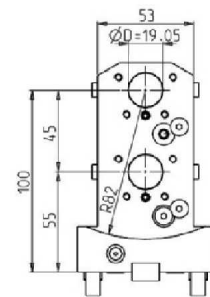
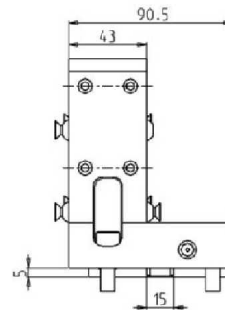
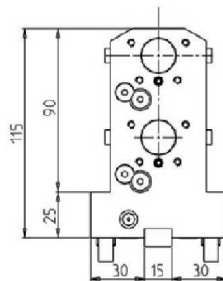

Part Number	Description	# of Tools	Reversible	Cool Thru	Ext. Cool	Dimensions	D
DWO 1491905	Axial 2 + 2 Position Rear Set Boring Bar Holder	2	X	X	X	Inch	3/4"
DWO 1492000	Axial 2 + 2 Position Rear Set Boring Bar Holder	2	X	X	X	mm	20
KIT 1000028	Plug for 20mm or 3/4" BBH to Make Cool Thru						

## BMT45

### STATIC

#### AXIAL DOUBLE BORING BAR HOLDER H=85mm

**THESE TOOL HOLDERS ARE DESIGNED SPECIFICALLY FOR THE LYNX220M/LM**

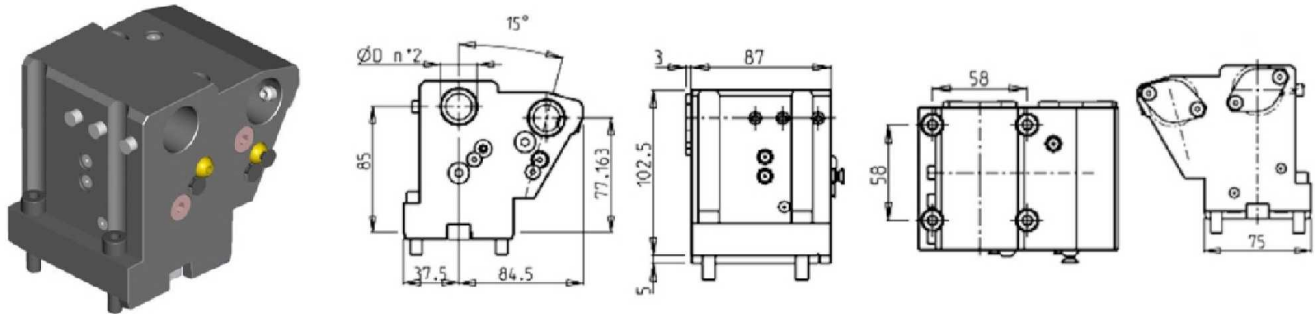

Part Number	Description	# of Tools	Cool Thru	Ext. Cool	Dimensions	D
DWO 0522540	Axial Double BBH 1"	2	X	X	Inch	1"
DWO 0522500	Axial Double BBH Ø25mm	2	X	X	mm	25
KIT 1000006	Plug for 25mm or 1" BBH to Make Cool Thru					



## BMT45

### STATIC

#### AXIAL SINGLE STATIC TOOL CAPTO C4

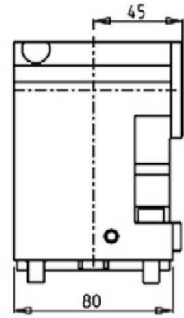
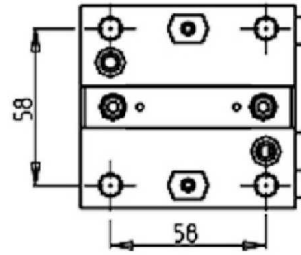
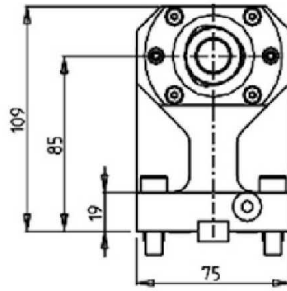
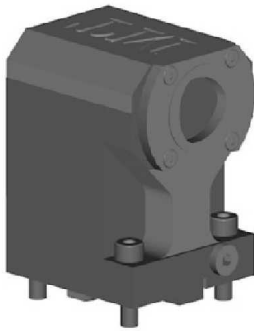

Part Number	Description	# of Tools	Cool Thru	Ext Cool	Reversible	Size
DWO 3374010	Axial Single Static Tool Capto C4 Right Hand	1	X	X	X	C4
DWO 3374010LC	Axial Single Static Tool Capto C4 Left Hand	1	X	X	X	C4



## BMT55

### DRIVEN

#### RADIAL DRIVEN TOOL

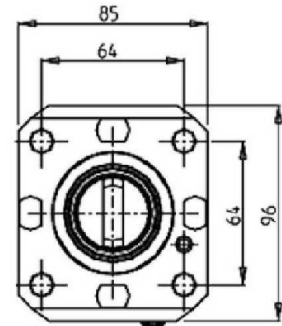
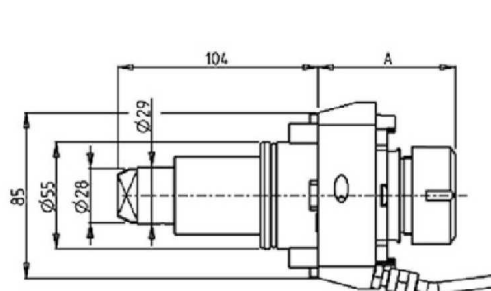
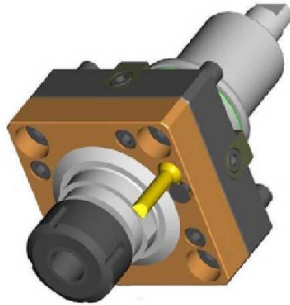

Part Number	Description	Spindle	I	RPM	Cool Thru	Ext. Cool	A
DWO 0901325	Radial ERA25	ERA25	1:1	6000		X	42.5
DWO 3490425	Radial ERA25 Cool Thru*	ERA25	1:1	6000	X	X	54.5
DWO 0901332	Radial ERA32	ERA32	1:1	6000		X	54.5
DWO 3490432	Radial ERA32 Cool Thru*	ERA32	1:1	6000	X	X	63
DWO 0901132	Radial ER32	ER32	1:1	6000		X	71.2
DWO 3490232	Radial ER32 Cool Thru*	ER32	1:1	6000	X	X	79.2

\* Coolant Thru tools are designed for 1000 psi.  
They require 5 Micron Filtration and **CANNOT** be run dry.

#### QUICK CHANGE RADIAL MTSK-40 DRIVEN TOOL

See Accessories for MTSK Quick Change Tool Holder Clamps

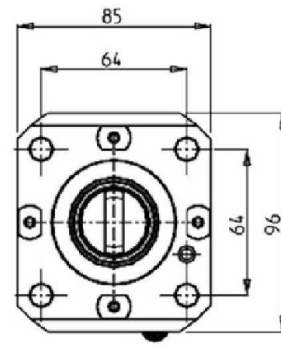
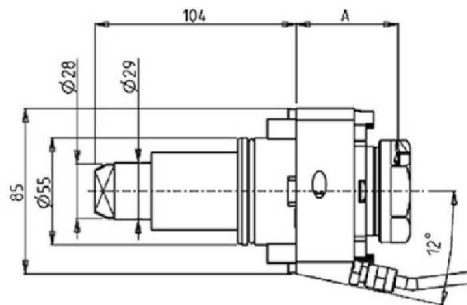
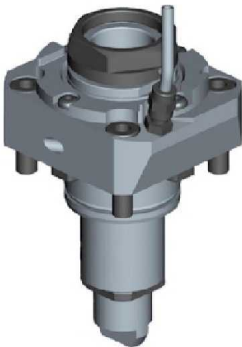

Part Number	Description	Spindle	I	RPM	Cool Thru	Ext Cool	A
DWO 0801140	Radial MTSK-40 Driven Tool	MTSK-40	1:1	6000		X	52.5
DWO 3640240	Radial MTSK-40 Driven Tool Cool Thru	MTSK-40	1:1	6000	X	X	60.5

\* Coolant Thru tools are designed for 1000 psi.  
They require 5 Micron Filtration and **CANNOT** be run dry.

## BMT55

### DRIVEN

#### RADIAL DRIVEN TOOL REDIRECTED IN Z BY 36mm

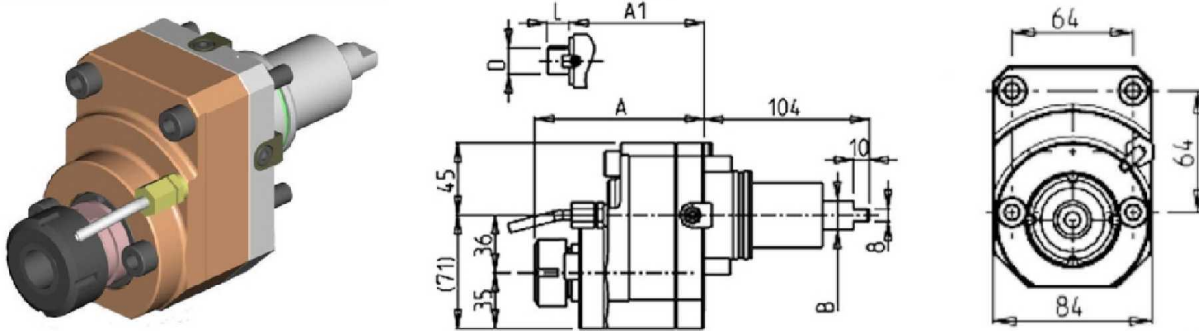

Part Number	Description	Spindle	I	RPM	Reversible	Cool Thru	Ext. Cool	A	B	A1	D	L
DWO 2710420	Radial Redirected ERA20 Cool Thru	ERA20	1:1	6000	X	X	X	94.5	29			
0720025	Radial Redirected ER25	ER25	1:1	6000	X		X	106.86	20			
0720032	Radial Redirected ER32	ER32	1:1	6000	X		X	120.56	20			
0720016	Radial Redirected Mill Head 16x17mm	16x17	1:1	6000	X		X		20	88.5	16	17
0720022	Radial Redirected Mill Head 22x19mm	22x19	1:1	6000	X		X		20	90.5	22	19
0720027	Radial Redirected Mill Head 27x21mm	27x21	1:1	6000	X		X		20	92.5	27	21

\* Coolant Thru tools are designed for 1000 psi.  
They require 5 Micron Filtration and **CANNOT** be run dry.

#### RADIAL GEARED-DOWN 2:1 DRIVEN TOOL REDIRECTED IN Z BY 36mm

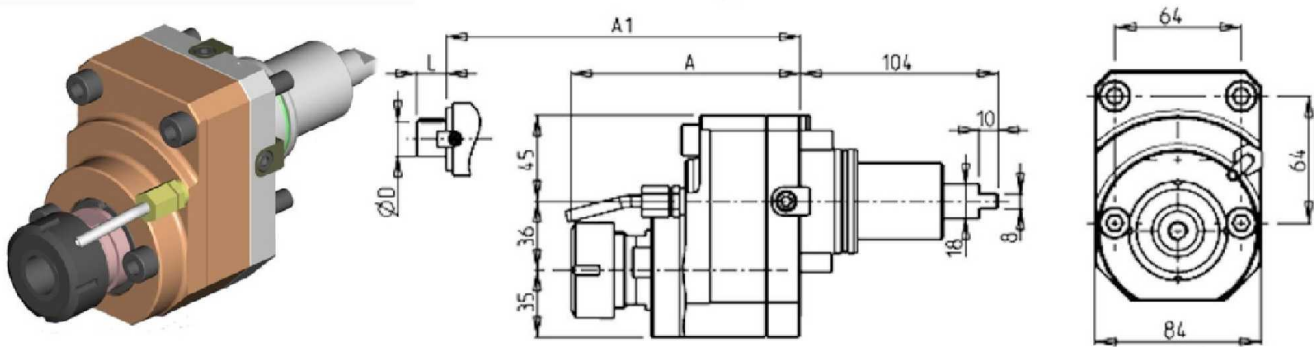

Part Number	Description	Reversible	Spindle	I	RPM	Ext. Cool	A	A1	D	L
0722132	Radial Geared-Down 2:1 Redirected ER32	X	ER32	2:1	3000	X	120.56			
0722116	Radial Geared-Down Redirected Mill Head	X	16x17	2:1	3000	X		88.5	16	17
0722122	Radial Geared-Down Redirected Mill Head	X	22x19	2:1	3000	X		90.5	22	19
0722127	Radial Geared-Down Redirected Mill Head	X	27x21	2:1	3000	X		92.5	27	21

## BMT55

### DRIVEN

#### RADIAL GEARED-UP 1:2 DRIVEN TOOL REDIRECTED IN Z BY 36mm

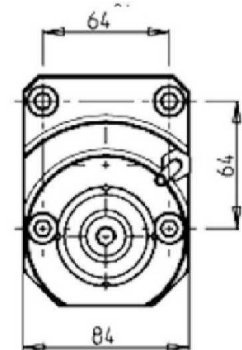
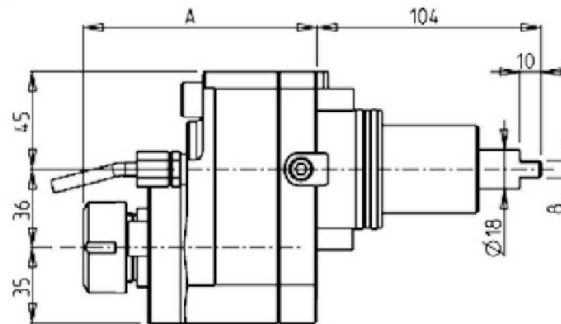
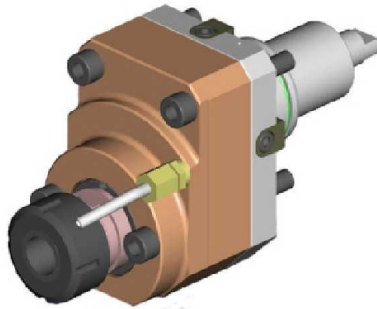

Part Number	Description	Reversible	Spindle	I	RPM	Ext. Cool	A
0721225	Radial Geared-Up 1:2 Redirected ER25	X	ER25	1:2	12000	X	108.56

#### RADIAL GEARED-UP 1:5.625 DRIVEN TOOL

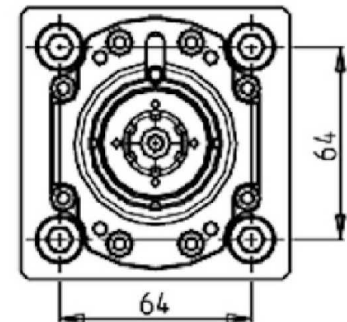
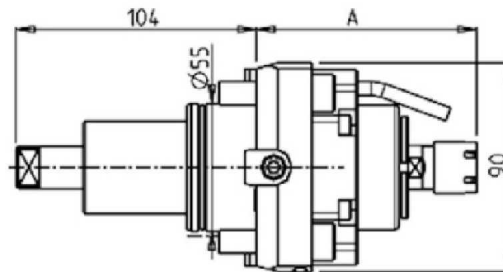
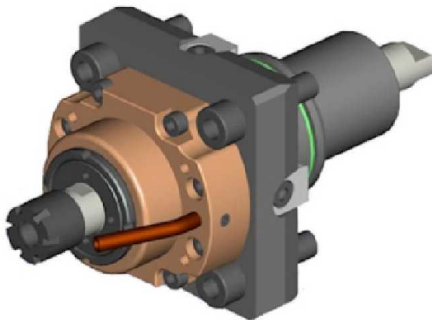

Part Number	Description	Spindle	I	RPM	Cool Thru	Ext. Cool	A
DWO 0600116	Radial Geared-Up 1:5.625 ER16	ER16	1:5.625	22500		X	95.25
DWO 0600111	Radial Geared-Up 1:5.625 ER11 Cool Thru*	ER11	1:5.625	22500	X	X	107.45

\*Coolant Thru tools are designed for 400 psi MAX.  
They require 5 Micron Filtration and **CANNOT** be run dry.

## BMT55

### DRIVEN

#### RADIAL SINGLE-SIDE TWIN HEAD DRIVEN TOOL IN Y-AXIS

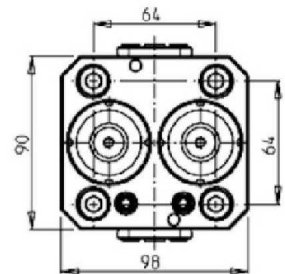
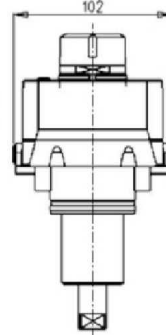
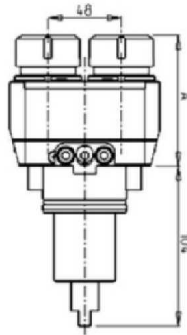
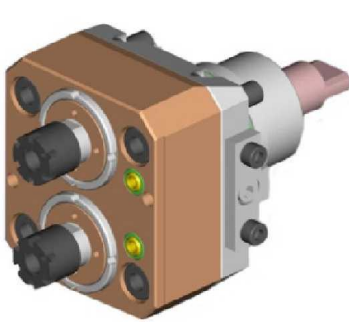

Part Number	Description	Spindle	I	RPM	Ext. Cool	A
0730016X2	Radial Double Outlet ER16	ER16	1:1	6000	X	84.5
0730025X2	Radial Double Outlet ER25	ER25	1:1	6000	X	85

#### RADIAL $\pm 30^\circ$ ADJUSTABLE ANGLE DRIVEN TOOL REDIRECTED BY 30mm

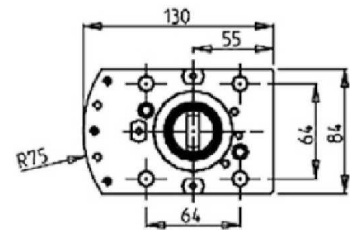
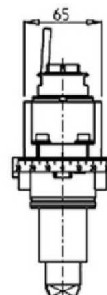
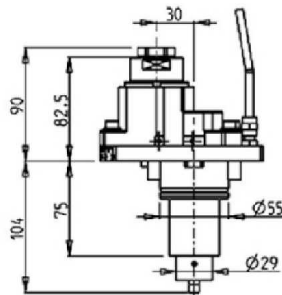
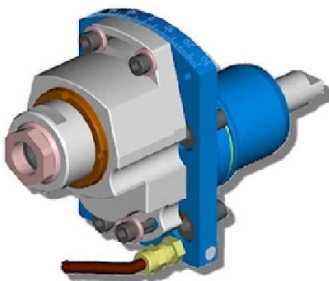

Part Number	Description	Spindle	I	RPM	Ext Cool
DWO 3530325	Radial $\pm 30^\circ$ Adj. Angle Redirected by 30mm ERA25	ERA25	1:1	6000	X

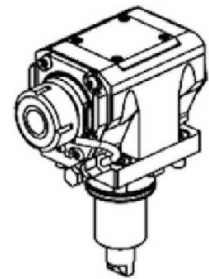
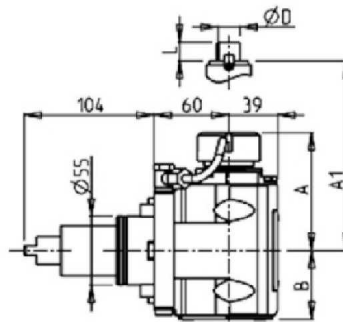
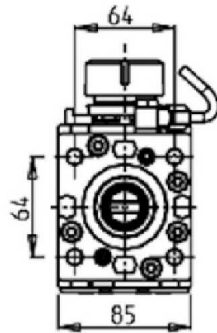
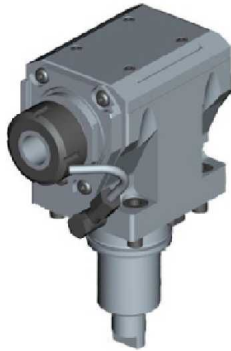
**BMT55****DRIVEN****AXIAL DRIVEN TOOL H=60mm**

Part Number	Description	Spindle	I	RPM	Reversible	Cool Thru	Ext. Cool	A	A1	B	D	L
DWO 0870125	Axial ER25 H=60mm	ER25	1:1	6000	X		X	91.16	54.5			
DWO 0870225	Axial ER25 H=60mm Cool Thru*	ER25	1:1	6000	X	X	X	91.16	65.5			
DWO 0870325	Axial ERA25 H=60mm	ERA25	1:1	6000	X		X	65	54.5			
DWO 0870425	Axial ERA25 H=60mm Cool Thru*	ERA25	1:1	6000	X	X	X	65	65.5			
DWO 0870132	Axial ER32 H=60mm	ER32	1:1	6000	X		X	93.66	54.5			
DWO 0870232	Axial ER32 H=60mm Cool Thru*	ER32	1:1	6000	X	X	X	93.66	65.5			
DWO 0870140	Axial ER40 H=60mm	ER40	1:1	6000	X		X	98.16	54.5			
DWO 0870240	Axial ER40 H=60mm Cool Thru*	ER40	1:1	6000	X	X	X	98.16	65.5			
DWO 0870516	Axial Mill Head D=17 L=17 H=60mm	16x17	1:1	6000	X		X	67.5	54.5	16	17	
DWO 0870522	Axial Mill Head D=22 L=19 H=60mm	22x19	1:1	6000	X		X	67.5	54.5	22	19	
DWO 0870527	Axial Mill Head D=27 L=21 H=60mm	27x21	1:1	6000	X		X	70	54.5	27	21	

\* Coolant Thru tools are designed for 1000 psi.  
They require 5 Micron Filtration and **CANNOT** be run dry.

**\*Please note the following tools CAN NOT be mounted on the GT2100-2600M machines:  
DWO0870225, DWO0870232, DWO0870240, DWO0870425**

## BMT55

### DRIVEN

#### QUICK CHANGE AXIAL MTSK-40 DRIVEN TOOL H=60mm

See Accessories for MTSK Quick Change Tool Holder Clamps

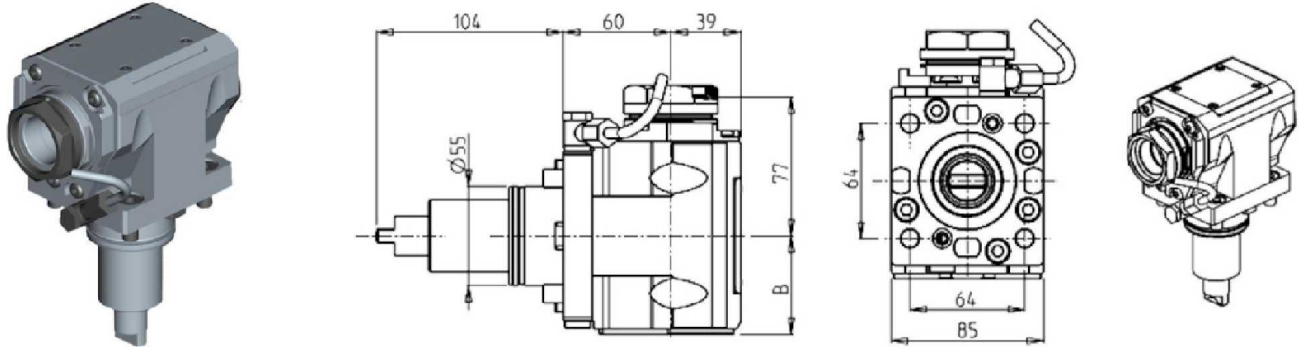

Part Number	Description	Spindle	Reversible	I	RPM	Cool Thru	Ext. Cool	B
DWO 0770140	Axial MTSK-40 H=60mm	MTSK-40	X	1:1	6000		X	54.5
DWO 0770240	Axial MTSK-40 H=60mm Cool Thru*	MTSK-40	X	1:1	6000	X	X	65.5

\* Coolant Thru tools are designed for 1000 psi.  
They require 5 Micron Filtration and **CANNOT** be run dry.

**\*Please note the following tools CAN NOT be mounted on the GT2100-2600M machines:  
DWO0770240**



**BMT55****DRIVEN****AXIAL DRIVEN TOOL H=70mm**

**For the Puma TT1800 machines, these tools WILL NOT reach centerline.  
You need 85mm height to reach centerline.**

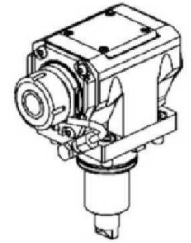
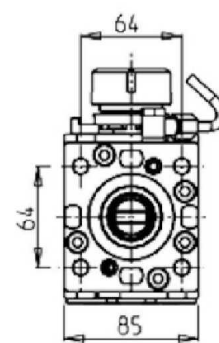
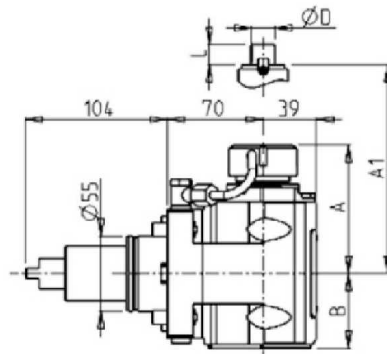

Part Number	Description	Spindle	Reversible	I	RPM	Cool Thru	Ext. Cool	A	A1	B	D	L
DWO 0880125	Axial ER25 H=70mm	ER25	X	1:1	6000		X	91.16		54.5		
DWO 0880225	Axial ER25 H=70mm Cool Thru*	ER25	X	1:1	6000	X	X	91.16		65.5		
DWO 0880325	Axial ERA25 H=70mm	ERA25	X	1:1	6000		X	65		54.5		
DWO 0880425	Axial ERA25 H=70mm Cool Thru*	ERA25	X	1:1	6000	X	X	65		54.5		
DWO 0880132	Axial ER32 H=70mm	ER32	X	1:1	6000		X	93.66		54.5		
DWO 0880232	Axial ER32 H=70mm Cool Thru*	ER32	X	1:1	6000	X	X	93.66		65.5		
DWO 0880140	Axial ER40 H=70mm	ER40	X	1:1	6000		X	98.16		54.5		
DWO 0880240	Axial ER40 H=70mm Cool Thru*	ER40	X	1:1	6000	X	X	98.16		65.5		
DWO 0880516	Axial Mill Head H=70mm	16x17	X	1:1	6000		X		67.5	54.5	16	17
DWO 0880522	Axial Mill Head H=70mm	22x19	X	1:1	6000		X		67.5	54.5	22	19
DWO 0880527	Axial Mill Head H=70mm	27x21	X	1:1	6000		X		70	54.5	27	21

\* Coolant Thru tools are designed for 1000 psi.  
They require 5 Micron Filtration and **CANNOT** be run dry.

**\*Please note the following tools CAN NOT be mounted on the GT2100-2600M machines:  
DWO0880225, DWO0880232, DWO0880240, DWO0880425**

## BMT55

### DRIVEN

#### QUICK CHANGE AXIAL MTSK-40 DRIVEN TOOL H=70mm

**For the Puma TT1800 machines, these tools WILL NOT reach centerline.  
You need 85mm height to reach centerline.**

See Accessories for MTSK Quick Change Tool Holder Clamps

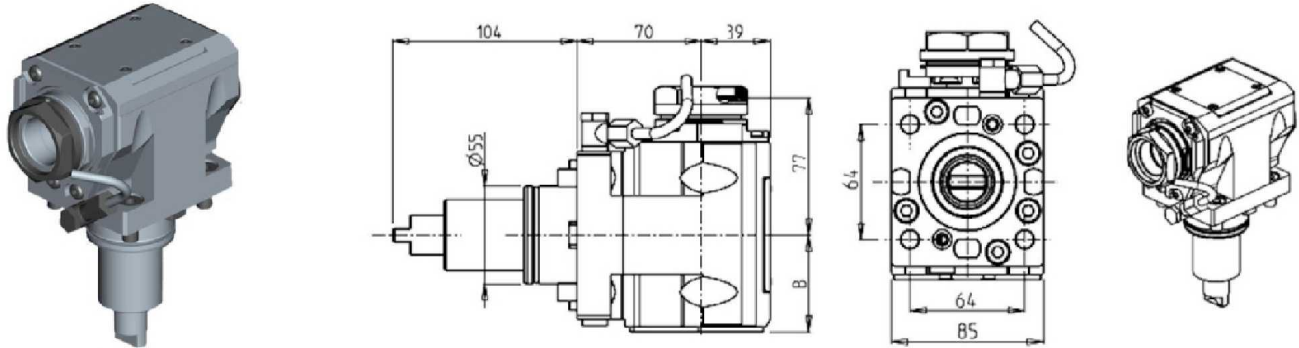

Part Number	Description	Spindle	Reversible	I	RPM	Cool Thru	Ext. Cool	B
DWO 0780140	Axial MTSK-40 H=70mm	MTSK-40	X	1:1	6000		X	54.5
DWO 0780240	Axial MTSK-40 H=70mm Cool Thru*	MTSK-40	X	1:1	6000	X	X	65.5

\* Coolant Thru tools are designed for 1000 psi.  
They require 5 Micron Filtration and **CANNOT** be run dry.

**\*Please note the following tools CAN NOT be mounted on the GT2100-2600M machines:  
DWO0780240**

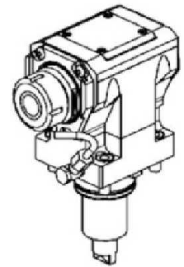
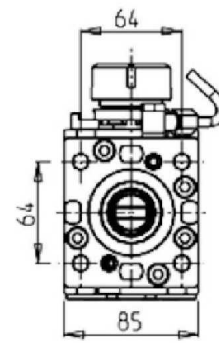
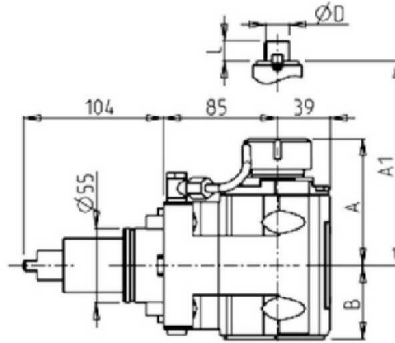

**BMT55****DRIVEN****AXIAL DRIVEN TOOL H=85mm**

Part Number	Description	Spindle	I	Reversible	Cool Thru	Ext. Cool	A	A1	B	D	L
DWO 0890125	Axial ER25 H=85mm	ER25	1:1	X		X	91.16	54.5			
DWO 0890225	Axial ER25 H=85mm Cool Thru*	ER25	1:1	X	X	X	91.16	65.5			
DWO 0890325	Axial ERA25 H=85mm	ERA25	1:1	X		X	65	54.5			
DWO 0890425	Axial ERA25 H=85mm Cool Thru*	ERA25	1:1	X	X	X	65	65.5			
DWO 0890132	Axial ER32 H=85mm	ER32	1:1	X		X	93.66	54.5			
DWO 0890232	Axial ER32 H=85mm Cool Thru*	ER32	1:1	X	X	X	93.66	65.5			
DWO 0890140	Axial ER40 H=85mm	ER40	1:1	X		X	98.16	54.5			
DWO 0890240	Axial ER40 H=85mm Cool Thru*	ER40	1:1	X	X	X	98.16	65.5			
DWO 0890516	Axial Mill Head D=16 L=17 H=85mm	16x17	1:1	X		X	67.5	54.5	16	17	
DWO 0890522	Axial Mill Head D=22 L=19 H=85mm	22x19	1:1	X		X	67.5	54.5	22	19	
DWO 0890527	Axial Mill Head D=27 L=21 H=85mm	27x21	1:1	X		X	70	54.5	27	21	

\* Coolant Thru tools are designed for 1000 psi.  
They require 5 Micron Filtration and **CANNOT** be run dry.

**\*Please note the following tools CAN NOT be mounted on the GT2100-2600M machines:  
DWO0890225, DWO0890232, DWO0890240, DWO0890425**

## BMT55

### DRIVEN

#### QUICK CHANGE AXIAL MTSK-40 DRIVEN TOOL H=85mm

See Accessories for MTSK Quick Change Tool Holder Clamps

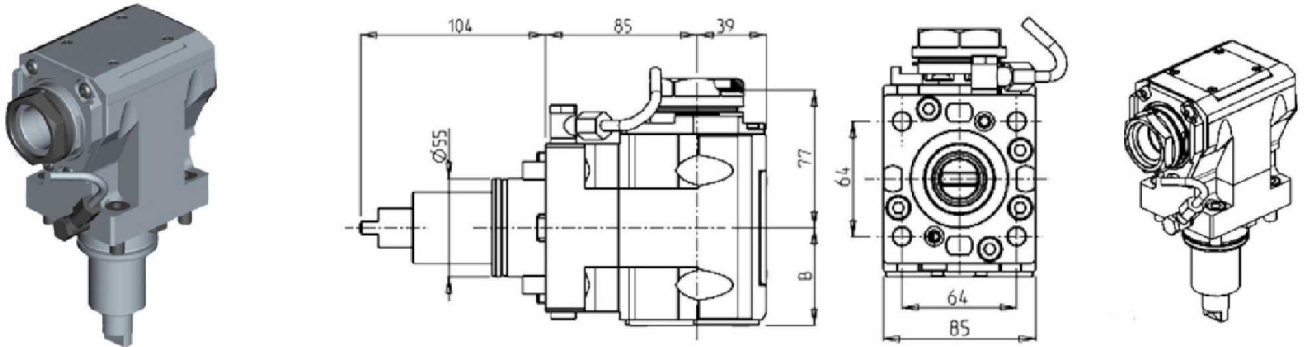

Part Number	Description	Spindle	Reversible	I	RPM	Cool Thru	Ext. Cool	B
DWO 0790140	Axial MTSK-40 H=85mm	MTSK-40	X	1:1	6000		X	54.5
DWO 0790240	Axial MTSK-40 H=85mm Cool Thru*	MTSK-40	X	1:1	6000	X	X	65.5

\* Coolant Thru tools are designed for 1000 psi.  
They require 5 Micron Filtration and **CANNOT** be run dry.

**\*Please note the following tools CAN NOT be mounted on the GT2100-2600M machines:  
DWO0790240**

#### AXIAL REAR-SET DRIVEN TOOL

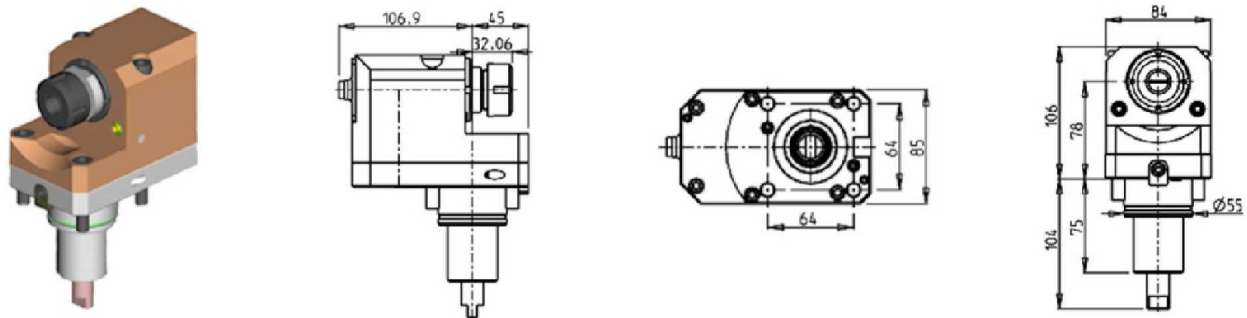

Part Number	Description	Spindle	I	RPM	Reversible	Ext. Cool
0630025	Axial Rear-Set ER25	ER25	1:1	6000	X	X

## BMT55

### DRIVEN

#### AXIAL GEARED-UP 1:2 DRIVEN TOOL

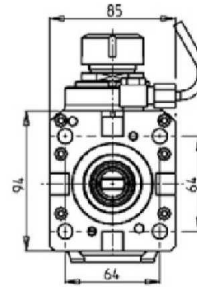
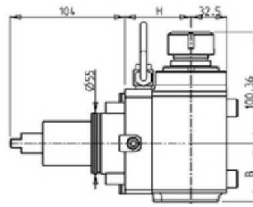
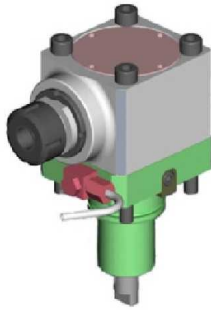

Part Number	Description	Spindle	Reversible	I	RPM	Cool Thru	Ext. Cool	H	B
0891225	Axial Geared-Up 1:2 ER25 H=60mm	ER25	X	1:2	12000		X	60	55.5
0891325	Axial Geared-Up 1:2 ER25 H=60mm Thru*	Cool ER25	X	1:2	12000	X	X	60	66.5
0893625	Axial Geared-Up 1:2 ER25 H=70mm	ER25	X	1:2	12000		X	70	55.5
0893725	Axial Geared-Up 1:2 ER25 H=70mm Thru*	Cool ER25	X	1:2	12000	X	X	70	66.5
0892425	Axial Geared-Up 1:2 ER25 H=85mm	ER25	X	1:2	12000		X	85	55.5
0892525	Axial Geared-Up 1:2 ER25 H=85mm Thru*	Cool ER25	X	1:2	12000	X	X	85	66.5

\* Coolant Thru tools are designed for 1000 psi.  
They require 5 Micron Filtration and **CANNOT** be run dry.

**\*Please note the following tools CAN NOT be mounted on the GT2100-2600M machines:  
0891325, 0893725, 0892525**

## BMT55

### DRIVEN

#### AXIAL GEARED-UP 1:5.625 DRIVEN TOOL

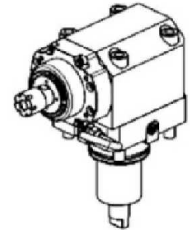
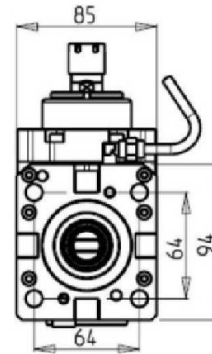
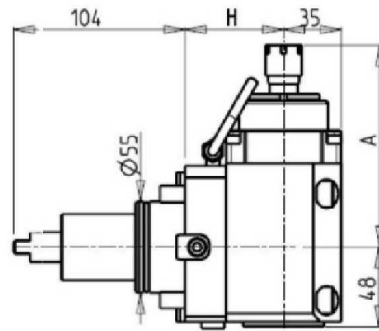
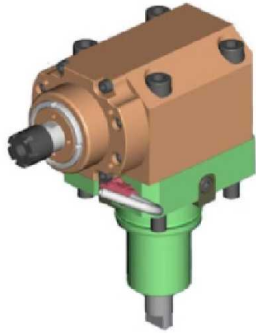

Part Number	Description	Reversible	Spindle	I	RPM	Cool Thru	Ext. Cool	A	H
DWO 0190116	Axial Geared-Up H=60mm	X	ER16	1:5.625	22500		X	121.8	60
DWO 0190111	Axial Geared-Up Cool Thru* H=60mm	X	ER11	1:5.625	22500	X		134	60
DWO 0190316	Axial Geared-Up H=70mm	X	ER16	1:5.625	22500		X	121.8	70
DWO 0190311	Axial Geared-Up Cool Thru* H=70mm	X	ER11	1:5.625	22500	X		134	70
DWO 0190216	Axial Geared-Up H=85mm	X	ER16	1:5.625	22500		X	121.8	85
DWO 0190211	Axial Geared-Up Cool Thru* H=85mm	X	ER11	1:5.625	22500	X		134	85

\*Coolant Thru tools are designed for 400 psi MAX.  
They require 5 Micron Filtration and **CANNOT** be run dry.

**BMT55****DRIVEN****AXIAL DRIVEN TOOL FOR INTERNAL POLYGON MAKING**

See Accessories for Polygon Making Mill Heads

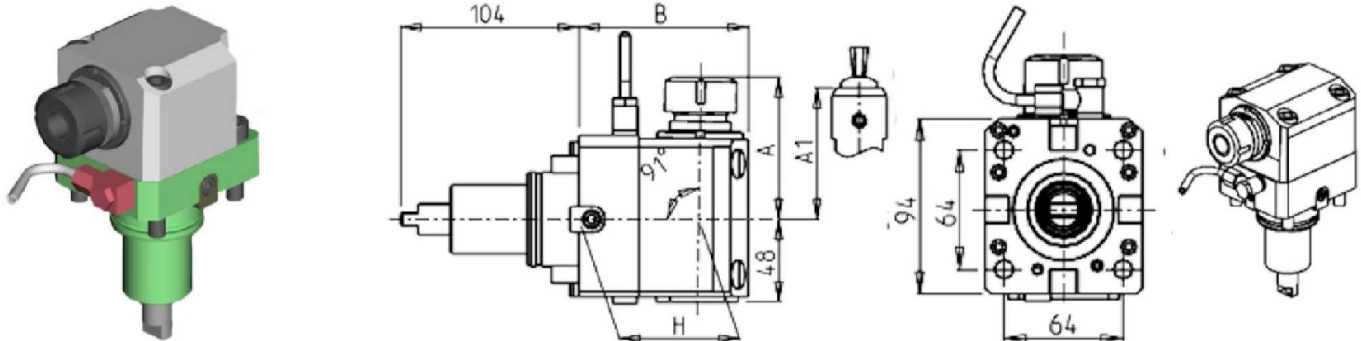

Part Number	Description	Reversible	Spindle	I	RPM	Ext. Cool	A	A1	H	B
0319125	Internal Polygon-Making ER25	X	ER25	1:1	6000	X	82.35		60	89
0319108	Internal Polygon-Making Weldon 8	X	Weldon 8	1:1	6000	X		76.5	60	89
0319110	Internal Polygon-Making Weldon 10	X	Weldon 10	1:1	6000	X		76.5	60	89
0319112	Internal Polygon-Making Weldon 12	X	Weldon 12	1:1	6000	X		76.5	60	89
0319116	Internal Polygon-Making Weldon 16	X	Weldon 16	1:1	6000	X		73.5	60	89
DWO 0249125	Internal Polygon-Making ER25	X	ER25	1:1	6000	X	82.35		70	99
DWO 0249108	Internal Polygon-Making Weldon 8	X	Weldon 8	1:1	6000	X		76.5	70	99
DWO 0249110	Internal Polygon-Making Weldon 10	X	Weldon 10	1:1	6000	X		76.5	70	99
DWO 0249112	Internal Polygon-Making Weldon 12	X	Weldon 12	1:1	6000	X		76.5	70	99
DWO 0249116	Internal Polygon-Making Weldon 16	X	Weldon 16	1:1	6000	X		76.5	70	99
DWO 0029125	Internal Polygon-Making ER25	X	ER25	1:1	6000	X	82.35		85	114
DWO 0029108	Internal Polygon-Making Weldon 8	X	Weldon 8	1:1	6000	X		76.5	85	114
DWO 0029110	Internal Polygon-Making Weldon 10	X	Weldon 10	1:1	6000	X		76.5	85	114
DWO 0029112	Internal Polygon-Making Weldon 12	X	Weldon 12	1:1	6000	X		76.5	85	114
DWO 0029116	Internal Polygon-Making Weldon 16	X	Weldon 16	1:1	6000	X		73.5	85	114

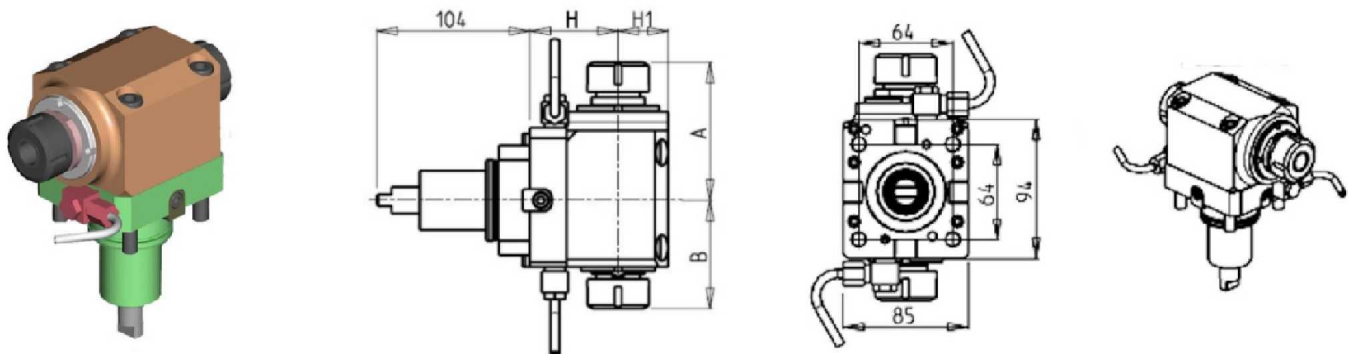
**AXIAL OPPOSITE FACE DRIVEN TOOL**

Part Number	Description	Reversible	Spindle	I	RPM	Ext. Cool	A	B	H	H1
DWO 0080125	Axial Double Outlet ER25/ER25 H=60mm	X	ER25+ER25	1:1	6000	X	93.36	73.46	60	34
DWO 0080132	Axial Double Outlet ER32/ER32 H=60mm	X	ER32+ER32	1:1	6000	X	100.56	79.46	60	34
DWO 0080325	Axial Double Outlet ER25/ER25 H=70mm	X	ER25+ER25	1:1	6000	X	93.36	73.46	70	34
DWO 0080332	Axial Double Outlet ER32/ER32 H=70mm	X	ER32+ER32	1:1	6000	X	100.56	79.46	70	34
DWO 0080225	Axial Double Outlet ER25/ER25 H=85mm	X	ER25+ER25	1:1	6000	X	93.36	73.46	85	34
DWO 0080232	Axial Double Outlet ER32/ER32 H=85mm	X	ER32+ER32	1:1	6000	X	100.56	79.46	85	34

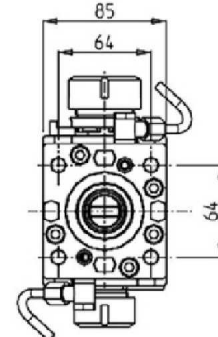
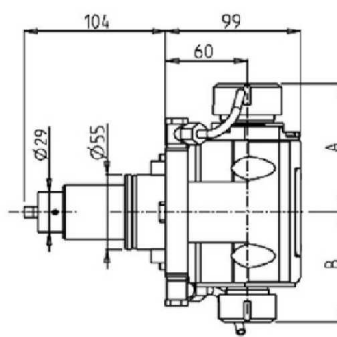
**BMT55****DRIVEN****AXIAL OPPOSITE FACE DRIVEN TOOL**

Part Number	Description	Spindle	I	RPM	Reversible	Ext. Cool	A	B
DWO 1703225	Axial Double Outlet ER32/ER25 H=60mm	ER32+ER25	1:1	6000	X	X	93.66	80.16
DWO 1702520	Axial Double Outlet ERA25/ERA20 H=60mm	ERA25+ERA20	1:1	6000	X	X	65	55.5
DWO 1713225	Axial Double Outlet ER32/ER25 H=70mm	ER32+ER25	1:1	6000	X	X	93.66	80.16
DWO 1712520	Axial Double Outlet ERA25/ERA20 H=70mm	ERA25+ERA20	1:1	6000	X	X	65	55.5
DWO 1723225	Axial Double Outlet ER32/ER25 H=85mm	ER32+ER25	1:1	6000	X	X	93.66	80.16
DWO 1722520	Axial Double Outlet ERA25/ERA20 H=85mm	ERA25+ERA20	1:1	6000	X	X	65	55.5

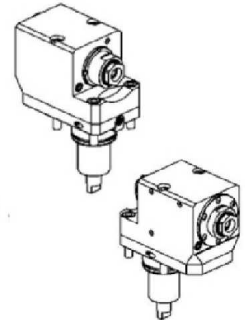
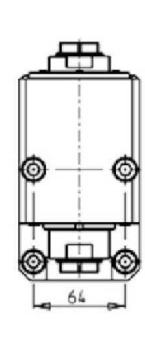
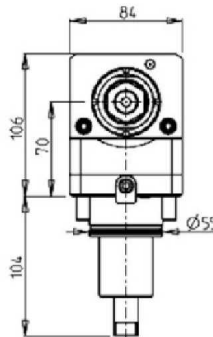
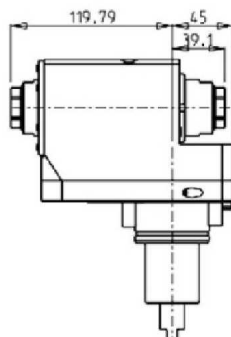
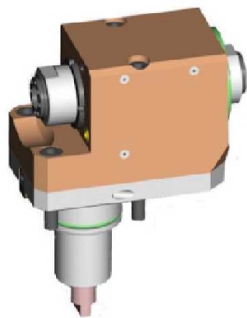
**AXIAL OPPOSITE FACE REAR SET DRIVEN TOOL**

Part Number	Description	Reversible	Spindle	I	RPM	Ext. Cool
0632525	Axial Off-Set Double Outlet ERA25/ERA25 H=70mm	X	ERA25+ERA25	1:1	6000	X

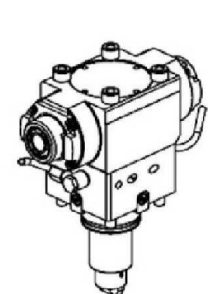
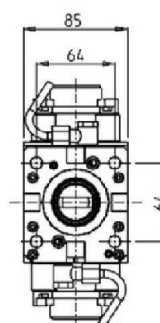
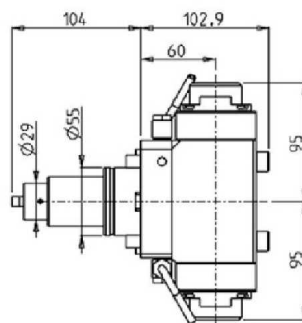
**AXIAL GEARED-UP 1:2 OPPOSITE FACE TWIN DRIVEN TOOL H=60mm**

Part Number	Description	Spindle	I	RPM	Reversible	Ext Cool
DWO 3930225	Axial Geared-Up 1:2 Opposite Face ERA25+ERA25	ERA25+ERA25	1:2	12000	X	X



## BMT55

### DRIVEN

#### AXIAL GEARED-UP 1:2 OPPOSITE FACE TWIN DRIVEN TOOL H=70mm

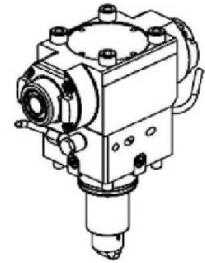
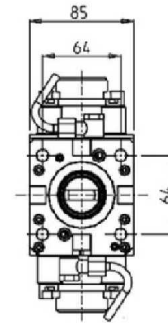
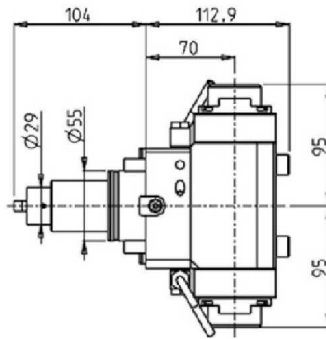

Part Number	Description	Spindle	I	RPM	Reversible	Ext Cool
DWO 3931225	Axial Geared-Up 1:2 Opposite Face ERA25+ERA25	ERA25+ERA25	1:2	12000	X	X

#### AXIAL GEARED-UP 1:2 OPPOSITE FACE TWIN DRIVEN TOOL H=85mm

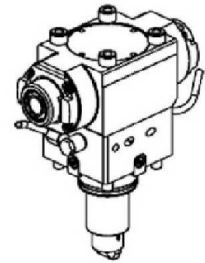
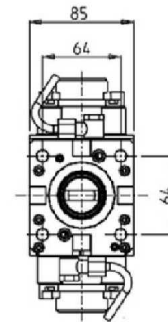
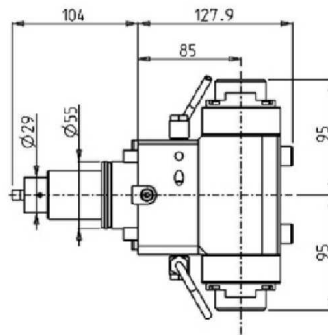

Part Number	Description	Spindle	I	RPM	Reversible	Ext Cool
DWO 3932225	Axial Geared-Up 1:2 Opposite Face ERA25+ERA25	ERA25+ERA25	1:2	12000	X	X



## BMT55

### DRIVEN

#### AXIAL SINGLE SIDE TWIN HEAD DRIVEN TOOL IN Y

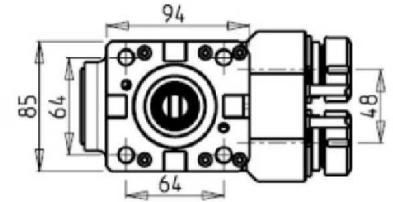
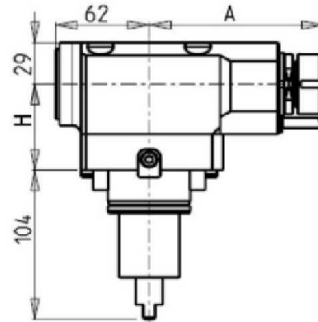
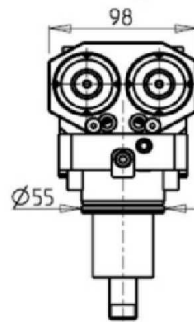
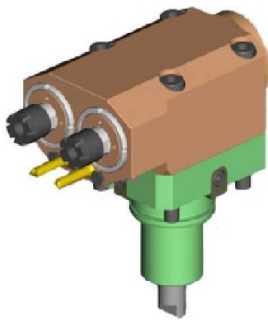

Part Number	Description	Reversible	Spindle	I	RPM	Ext. Cool	A	H
DWO 0100216	Axial Y AXIS Double Outlet ER16 H=60mm	X	ER16	1:1	6000	X	115.15	60
DWO 0100225	Axial Y AXIS Double Outlet ER25 H=60mm	X	ER25	1:1	6000	X	115.61	60
DWO 0102216	Axial Y AXIS Double Outlet ER16 H=70mm	X	ER16	1:1	6000	X	115.15	70
DWO 0102225	Axial Y AXIS Double Outlet ER25 H=70mm	X	ER25	1:1	6000	X	115.61	70
DWO 0101216	Axial Y AXIS Double Outlet ER16 H=85mm	X	ER16	1:1	6000	X	115.15	85
DWO 0101225	Axial Y AXIS Double Outlet ER25 H=85mm	X	ER25	1:1	6000	X	115.61	85

#### AXIAL GEARED-UP 1:2 SINGLE SIDE TWIN HEAD DRIVEN TOOL IN Y

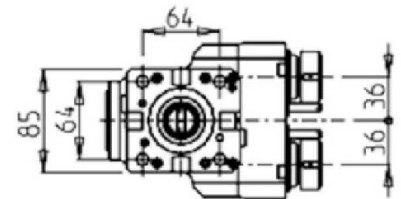
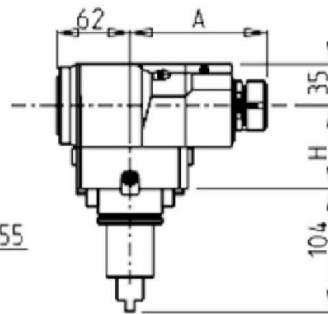
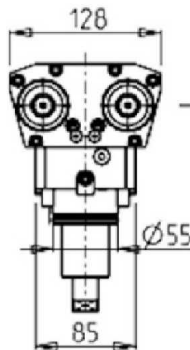

Part Number	Description	Reversible	Spindle	I	RPM	Ext. Cool	A	H
DWO 0950216	Axial Geared-Up 1:2 Y-Axis Double ER16 H=60	X	ER16	1:2	12000	X	115	60
DWO 0950225	Axial Geared-Up 1:2 Y-Axis Double ER25 H=60	X	ER25	1:2	12000	X	115.96	60
DWO 0951216	Axial Geared-Up 1:2 Y-Axis Double ER16 H=70	X	ER16	1:2	12000	X	115	70
DWO 0951225	Axial Geared-Up 1:2 Y-Axis Double ER25 H=70	X	ER25	1:2	12000	X	115.96	70
DWO 0952216	Axial Geared-Up 1:2 Y-Axis Double ER16 H=85	X	ER16	1:2	12000	X	115	85
DWO 0952225	Axial Geared-Up 1:2 Y-Axis Double ER25 H=85	X	ER25	1:2	12000	X	115.96	85

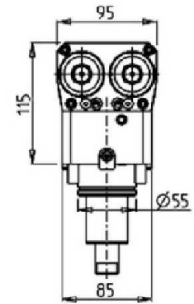
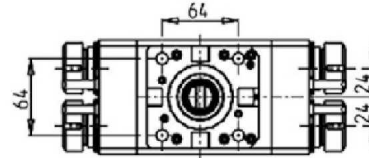
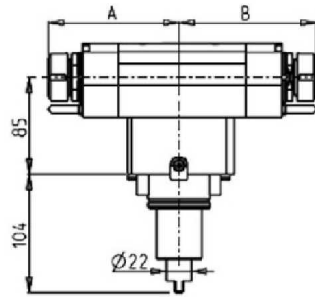
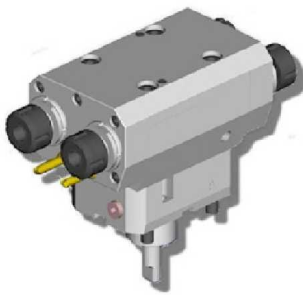
**BMT55****DRIVEN****AXIAL MULTIPLE 2+2 OUTLET DRIVEN TOOL IN Y**

Part Number	Description	Spindle	I	RPM	Reversible	# of Tools	Ext Cool	A	B	H
DWO 2401416	Axial Multiple 2+2 Outlet in Y ER16+ER16	ER16+ER16	1:1	6000	X	2+2	X	114.7	120.7	60
DWO 2401425	Axial Multiple 2+2 Outlet in Y ER25+ER25	ER25+ER25	1:1	6000	X	2+2	X	115.6	121.6	60
DWO 2400416	Axial Multiple 2+2 Outlet in Y ER16+ER16	ER16+ER16	1:1	6000	X	2+2	X	114.7	120.7	70
DWO 2400425	Axial Multiple 2+2 Outlet in Y ER25+ER25	ER25+ER25	1:1	6000	X	2+2	X	115.6	121.6	70
DWO 2402416	Axial Multiple 2+2 Outlet in Y ER16+ER16	ER16+ER16	1:1	6000	X	2+2	X	114.7	120.7	85
DWO 2402425	Axial Multiple 2+2 Outlet in Y ER25+ER25	ER25+ER25	1:1	6000	X	2+2	X	115.6	121.6	85

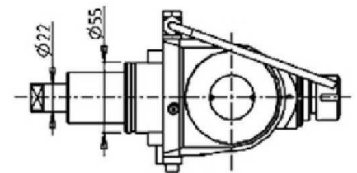
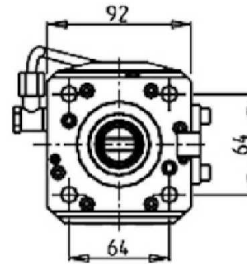
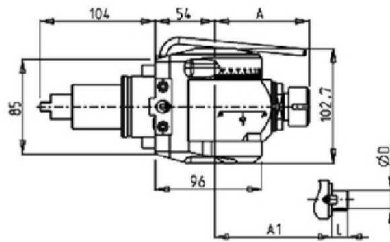
**0-180 ADJUSTABLE ANGLE DRIVEN TOOL H=54mm**

Part Number	Description	Spindle	I	RPM	Reversible	Ext Cool	A	A1	D	L
DWO 1910120	0-180 Adjustable Angle ER20	ER20	1:1	6000	X	X	85.16			
DWO 1910125	0-180 Adjustable Angle ER25	ER25	1:1	6000	X	X	86.16			
DWO 1910519	0-180 Adjustable Angle 3/4"x3/4"	3/4"x3/4"	1:1	6000	X	X		65	3/4"	3/4"
DWO 1910516	0-180 Adjustable Angle 16x17mm	16x17mm	1:1	6000	X	X		65	16	17
DWO 1910522	0-180 Adjustable Angle 22x19mm	22x19mm	1:1	6000	X	X		66	22	19

**Note :** Wrenches are provided with the purchase of Specialty Toolholders

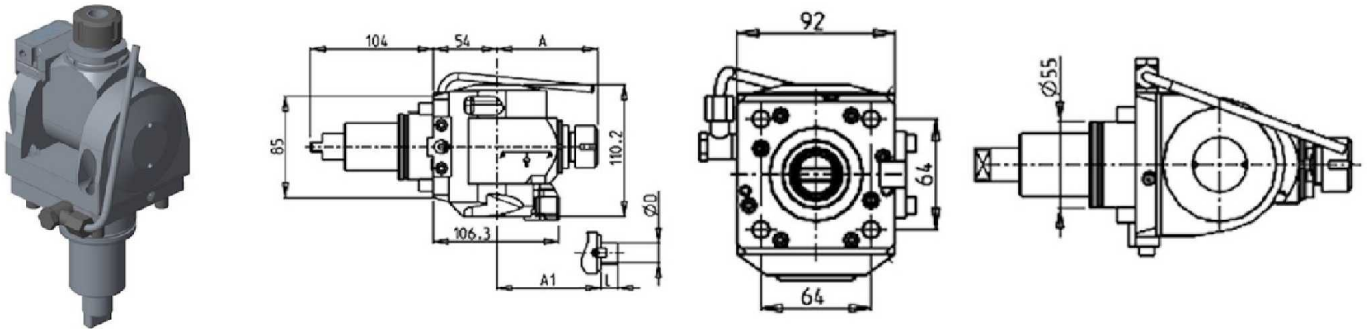
**BMT55****DRIVEN****0-180 ADJUSTABLE ANGLE DRIVEN TOOL WITH DIGITAL DISPLAY H=54mm**

Part Number	Description	Spindle	I	RPM	Reversible	Ext Cool	A	A1	D	L
DWO 1840120	0-180 Adj. Angle ER20 with Digital Display	ER20	1:1	6000	X	X	85.16			
DWO 1840125	0-180 Adj. Angle ER5 with Digital Display	ER25	1:1	6000	X	X	86.16			
DWO 1840519	0-180 Adj. Angle 3/4"x3/4" with Digital Display	3/4"x3/4"	1:1	6000	X	X		65	3/4"	3/4"
DWO 1840516	0-180 Adj. Angle 16x17mm with Digital Display	16x17mm	1:1	6000	X	X		65	16	17
DWO 1840522	0-180 Adj. Angle 22x19mm with Digital Display	22x19mm	1:1	6000	X	X		66	22	19

**Note :** Wrenches are provided with the purchase of Specialty Toolholders

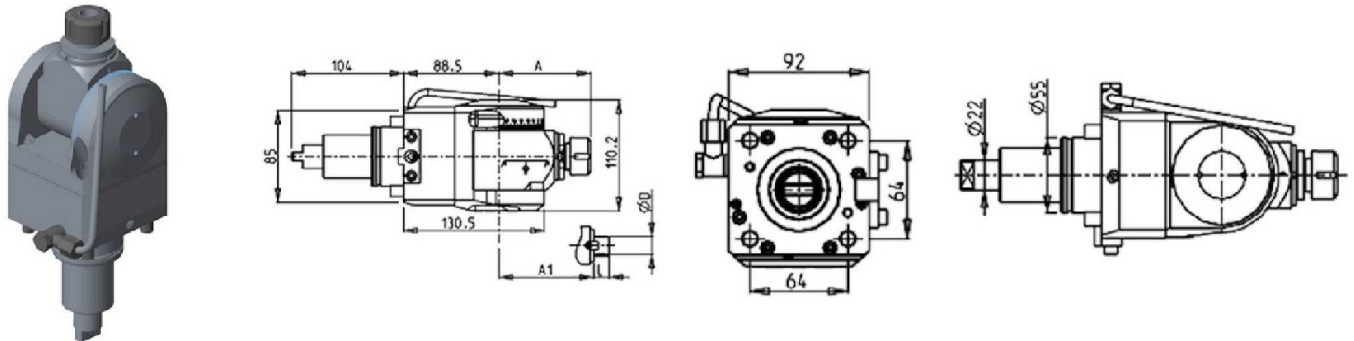
**0-180 ADJUSTABLE ANGLE DRIVEN TOOL H=88.5mm**

Part Number	Description	Spindle	I	RPM	Reversible	Ext Cool	A	A1	D	L
DWO 1970120	0-180 Adjustable Angle ER20	ER20	1:1	6000	X	X	85.16			
DWO 1970125	0-180 Adjustable Angle ER25	ER25	1:1	6000	X	X	86.16			
DWO 1970519	0-180 Adjustable Angle 3/4"x3/4"	3/4"x3/4"	1:1	6000	X	X		65	3/4"	3/4"
DWO 1970516	0-180 Adjustable Angle 16x17mm	16x17mm	1:1	6000	X	X		65	16	17
DWO 1970522	0-180 Adjustable Angle 22x19mm	22x19mm	1:1	6000	X	X		66	22	19

**Note :** Wrenches are provided with the purchase of Specialty Toolholders

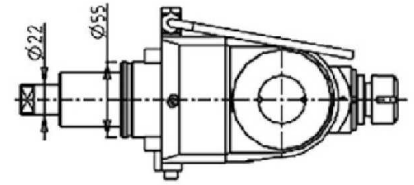
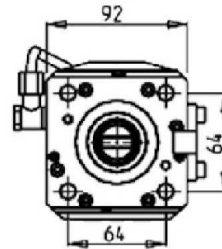
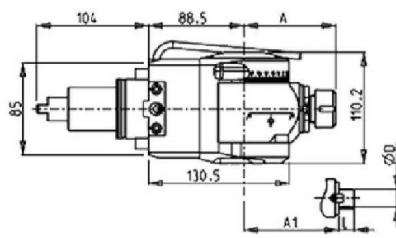
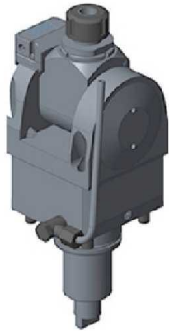
**BMT55****DRIVEN****0-180 ADJUSTABLE ANGLE DRIVEN TOOL WITH DIGITAL DISPLAY H=88.5mm**

Part Number	Description	Spindle	I	RPM	Reversible	Ext Cool	A	A1	D	L
DWO 1960120	0-180 Adj. Angle ER20 with Digital Display	ER20	1:1	6000	X	X	85.16			
DWO 1960125	0-180 Adj. Angle ER25 with Digital Display	ER25	1:1	6000	X	X	86.16			
DWO 1960519	0-180 Adj. Angle 3/4"x3/4" with Digital Display	3/4"x3/4"	1:1	6000	X	X		65	3/4"	3/4"
DWO 1960516	0-180 Adj. Angle 16x17mm with Digital Display	16x17mm	1:1	6000	X	X		65	16	17
DWO 1960522	0-180 Adj. Angle 22x19mm with Digital Display	22x19mm	1:1	6000	X	X		66	22	19

**Note :** Wrenches are provided with the purchase of Specialty Toolholders

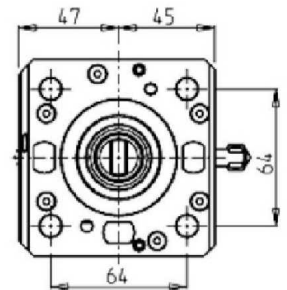
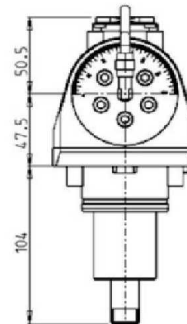
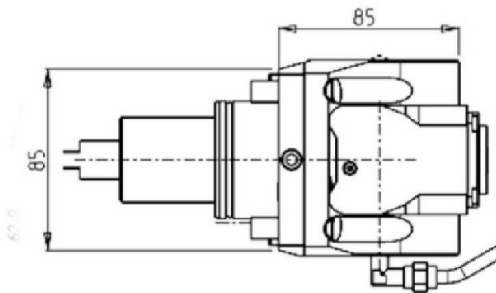
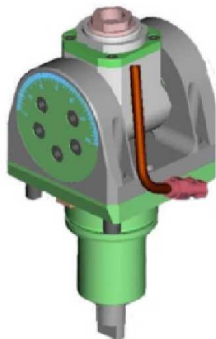
**0-180 ADJUSTABLE ANGLE DRIVEN TOOL H=47.5mm**

Part Number	Description	Spindle	I	RPM	Cool Thru	Ext. Cool
DWO 0660120	0-180 Adj.Angle ERA20	ERA20	1:1	6000		X
DWO 0660220	0-180 Adj.Angle ERA20 Cool Thru*	ERA20	1:1	6000	X	X

\* Coolant Thru tools are designed for 1000 psi.  
They require 5 Micron Filtration and **CANNOT** be run dry.

**Note :** Wrenches are provided with the purchase of Specialty Toolholders

## BMT55

### DRIVEN

#### 0-180 ADJUSTABLE ANGLE DRIVEN TOOL WITH DIGITAL DISPLAY H=47.5mm

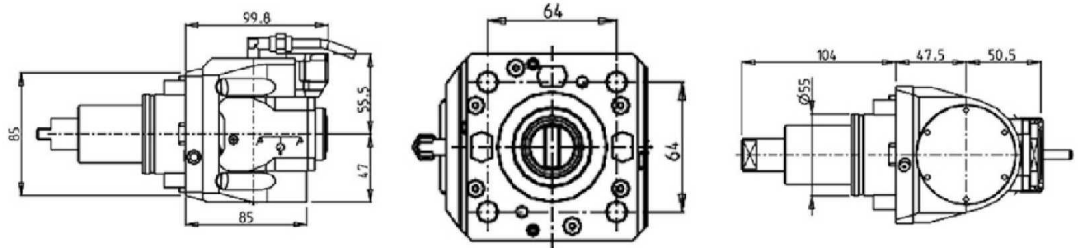

Part Number	Description	Spindle	I	RPM	Cool Thru	Ext Cool
DWO 0665120	0-180 Adj. Angle ERA20 with Digital Display	ERA20	1:1	6000		X
DWO 0665220	0-180 Adj. Angle ERA20 with Digital Display Cool Thru*	ERA20	1:1	6000	X	X

\* Coolant Thru tools are designed for 1000 psi.  
They require 5 Micron Filtration and **CANNOT** be run dry.

**Note :**

Wrenches are provided with the purchase of Specialty Toolholders

#### 0-180 ADJUSTABLE ANGLE DRIVEN TOOL H=83mm

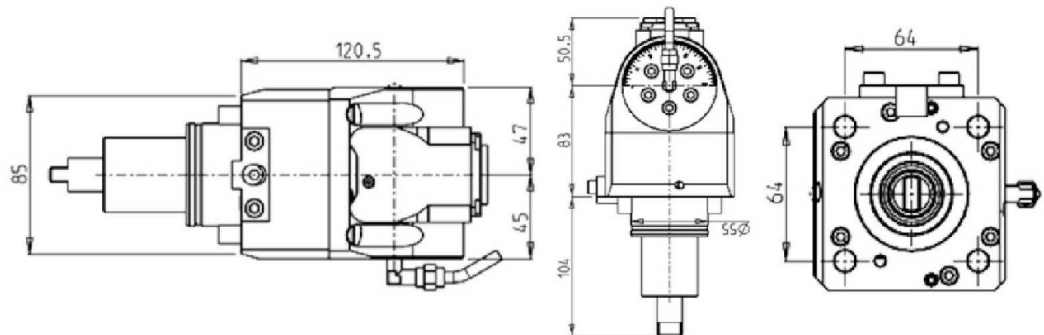
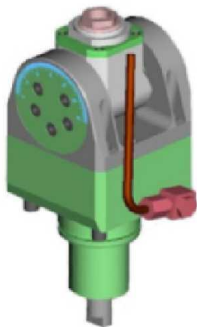

Part Number	Description	Spindle	I	RPM	Cool Thru	Ext. Cool
DWO 0661120	0-180 Adj.Angle ERA20	ERA20	1:1	6000		X
DWO 0661220	0-180 Adj.Angle ERA20 Cool Thru*	ERA20	1:1	6000	X	X

\* Coolant Thru tools are designed for 1000 psi.  
They require 5 Micron Filtration and **CANNOT** be run dry.

**Note :**

Wrenches are provided with the purchase of Specialty Toolholders



## BMT55

### DRIVEN

#### 0-180 ADJUSTABLE ANGLE DRIVEN TOOL WITH DIGITAL DISPLAY H=83mm

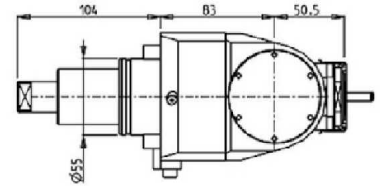
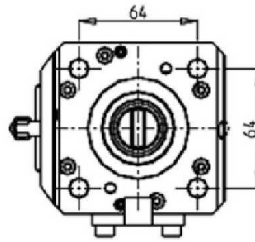
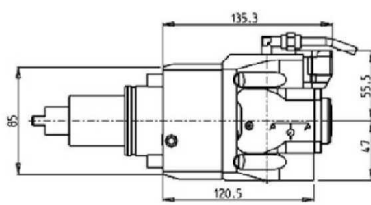

Part Number	Description	Spindle	I	RPM	Cool Thru	Ext Cool
DWO 0666120	0-180 Adj. Angle ERA20 with Digital Display	ERA20	1:1	6000		X
DWO 0666220	0-180 Adj. Angle ERA20 with Digital Display Cool Thru*	ERA20	1:1	6000	X	X

\* Coolant Thru tools are designed for 1000 psi.  
They require 5 Micron Filtration and **CANNOT** be run dry.

**Note :**

Wrenches are provided with the purchase of Specialty Toolholders

#### 0-180 ADJUSTABLE ANGLE DRIVEN TOOL GEARED-UP 1:2 H=47.5mm

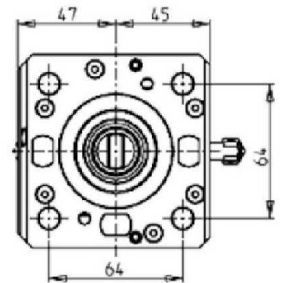
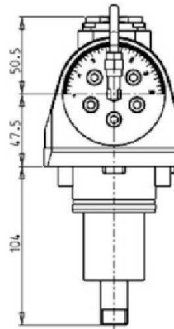
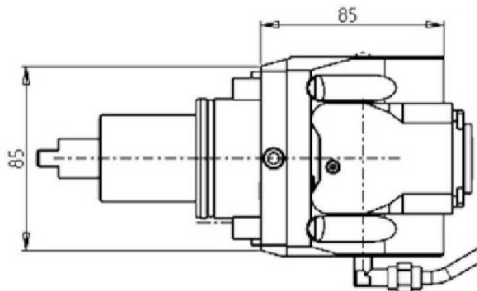

Part Number	Description	Spindle	I	RPM	Cool Thru	Ext. Cool
DWO 0660316	0-180 Adj. Angle Geared-Up 1:2 ERA16	ERA16	1:2	12000		X
DWO 0660416	0-180 Adj. Angle Geared-Up 1:2 ERA16 Cool Thru*	ERA16	1:2	12000	X	X

\* Coolant Thru tools are designed for 1000 psi.  
They require 5 Micron Filtration and **CANNOT** be run dry.

**Note :**

Wrenches are provided with the purchase of Specialty Toolholders

## BMT55

### DRIVEN

#### 0-180 ADJUSTABLE ANGLE DRIVEN TOOL GEARED-UP 1:2 WITH DIGITAL DISPLAY H=47.5mm

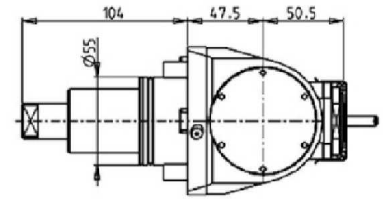
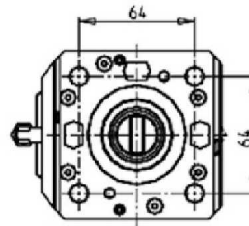
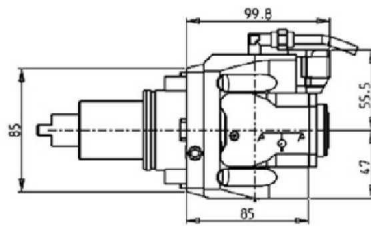

Part Number	Description	Spindle	I	RPM	Cool Thru	Ext Cool
DWO 0665316	0-180 Adj. Angle ERA16 Geared-Up with Digital Display	ERA16	1:2	12000		X
DWO 0665416	0-180 Adj. Angle ERA16 Geared-Up with Digital Display Cool Thru*	ERA16	1:2	12000	X	X

\* Coolant Thru tools are designed for 1000 psi.  
They require 5 Micron Filtration and **CANNOT** be run dry.

**Note :**

Wrenches are provided with the purchase of Specialty Toolholders

#### 0-180 ADJUSTABLE ANGLE DRIVEN TOOL GEARED-UP 1:2 H=83mm

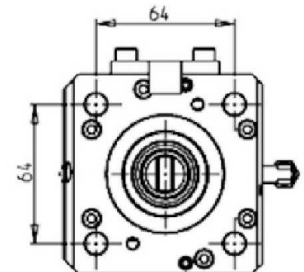
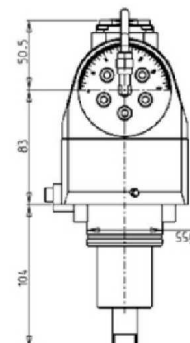
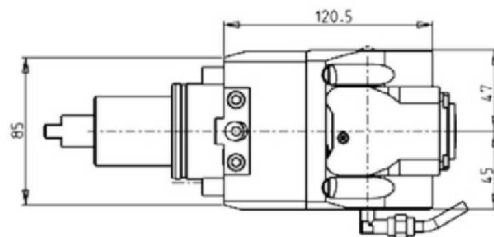

Part Number	Description	Spindle	I	RPM	Cool Thru	Ext. Cool
DWO 0661316	0-180 Adj. Angle Geared-Up 1:2 ERA16	ERA16	1:2	12000		X
DWO 0661416	0-180 Adj. Angle Geared-Up 1:2 ERA16 Cool Thru*	ERA16	1:2	12000	X	X

\* Coolant Thru tools are designed for 1000 psi.  
They require 5 Micron Filtration and **CANNOT** be run dry.

**Note :**

Wrenches are provided with the purchase of Specialty Toolholders



## BMT55

### DRIVEN

#### 0-180 ADJUSTABLE ANGLE DRIVEN TOOL GEARED-UP 1:2 WITH DIGITAL DISPLAY H=83mm

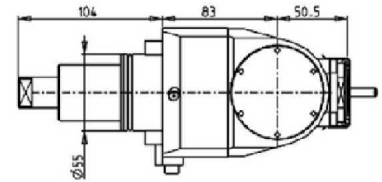
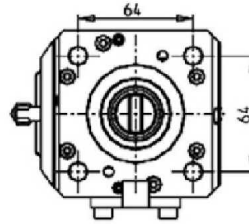
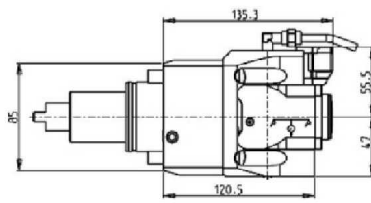

Part Number	Description	Spindle	I	RPM	Cool Thru	Ext Cool
DWO 0666316	0-180 Adj. Angle ERA16 Geared-Up with Digital Display	ERA16	1:2	12000		X
DWO 0666416	0-180 Adj. Angle ERA16 Geared-Up with Digital Display Cool Thru*	ERA16	1:2	12000	X	X

\* Coolant Thru tools are designed for 1000 psi.  
They require 5 Micron Filtration and **CANNOT** be run dry.

**Note :**

Wrenches are provided with the purchase of Specialty Toolholders

### DRIVEN GEAR HOBBER

**THESE TOOL HOLDERS WILL NOT WORK WITH ANY OF THE GT MACHINE MODELS**

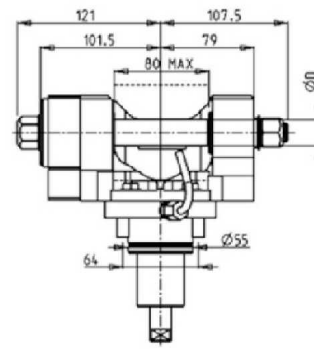
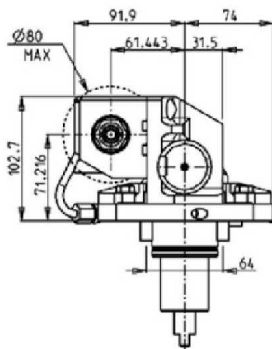
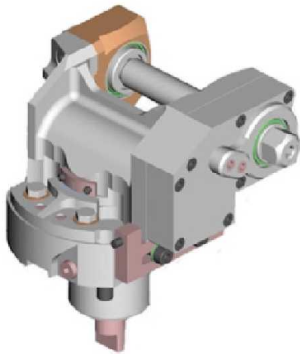

Part Number	Description	I	MAX RPM	Reversible	Ext. Cool	D mm	D Inch
0621100	Gear Hobber 1:1	1:1	6000	X	X	16-22-27-32	3/4"-1"-1 1/4"
0622100	Gear Hobber Geared-Down 2:1	2:1	3000	X	X	16-22-27-32	3/4"-1"-1 1/4"

**Note :** Wrenches are provided with the purchase of Specialty Toolholders

## BMT55

### DRIVEN

#### RADIAL DRIVEN GEAR HOBBER

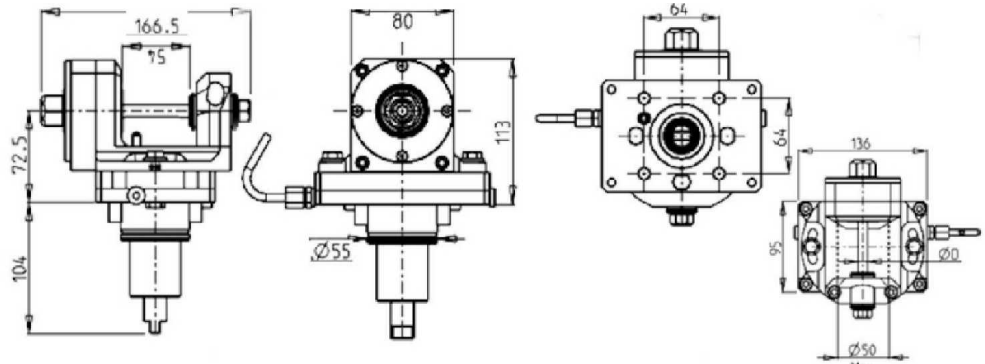
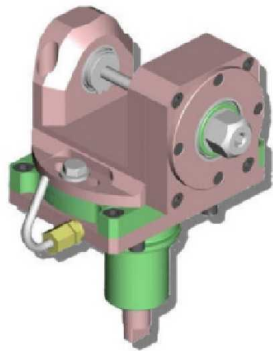

Part Number	Description	I	RPM	Ext. Cool	D mm
DWO 0051108	Radial Gear Hobber 1:1 D=8mm	1:1	6000	X	8
DWO 0051110	Radial Gear Hobber 1:1 D=10mm	1:1	6000	X	10
DWO 0051113	Radial Gear Hobber 1:1 D=13mm	1:1	6000	X	13
DWO 0051116	Radial Gear Hobber 1:1 D=16mm	1:1	6000	X	16

**Note :** Wrenches are provided with the purchase of Specialty Toolholders

#### QUICK CHANGE AXIAL MTSK-40 DRIVEN TOOL FOR POWER SKIVING H=90mm

See Accessories for MTSK Quick Change Tool Holder Clamps

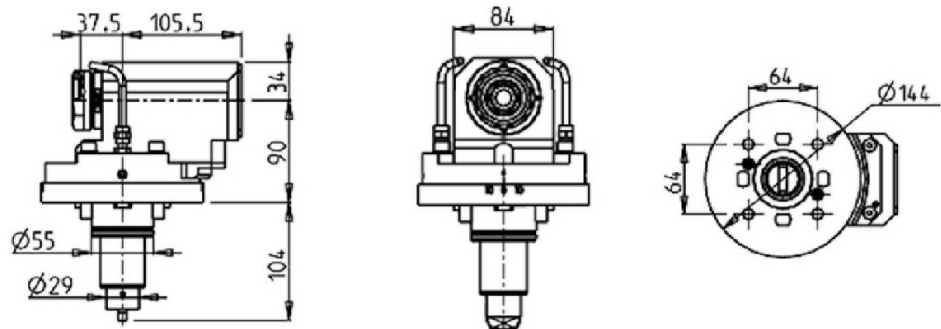

Part Number	Description	Spindle	I	RPM	Reversible	Ext Cool
DWO 1760100	Axial MTSK-40 for Power Skiving	MTSK-40	1:1	6000	X	X

**Note :** Wrenches are provided with the purchase of Specialty Toolholders

## BMT55

### DRIVEN

#### WORM GEAR DRIVEN TOOL

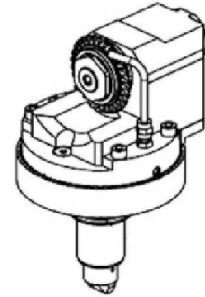
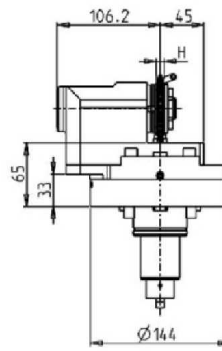
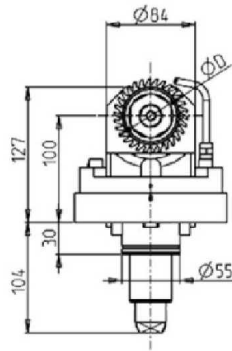
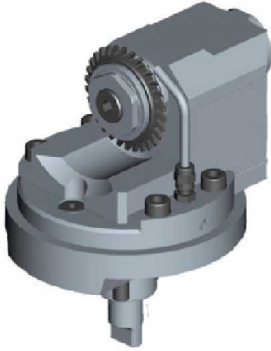

Part Number	Description	Spindle	I	RPM	Reversible	Ext. Cool	D	H
DWO 1628125	Driven Worm Gear Tool 1"x12mm	1"x12	1:1	6000	X	X	63-70-80	Max 12
DWO 1628022	Driven Worm Gear Tool 22mmx12mm	22x12	1:1	6000	X	X	63-70-80	Max 12

**Note :** Wrenches are provided with the purchase of Specialty Toolholders

## BMT55

### DRIVEN

#### BROACHING/SLOTING TOOL 50mm STROKE H=85mm

**THIS TOOL HOLDER WILL NOT WORK WITH ANY OF THE GT MACHINE MODELS**

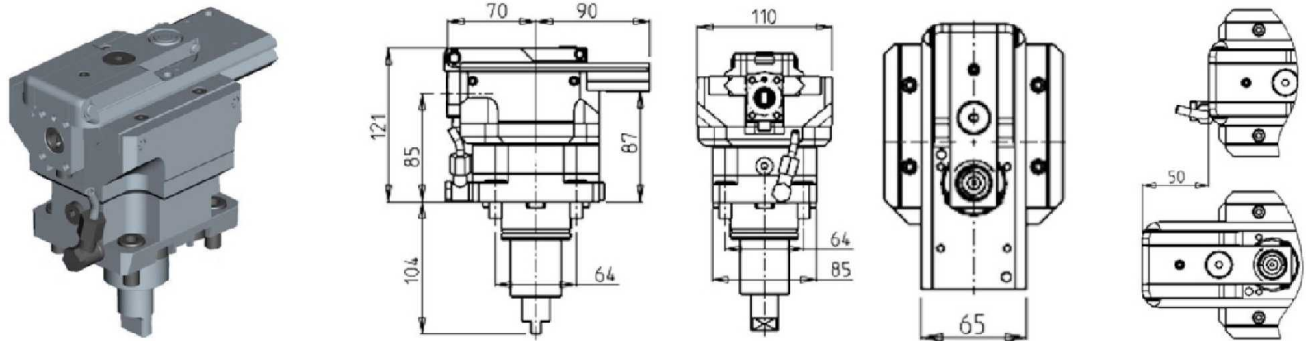

Part Number	Description	I	RPM	Reversible	Ext. Cool
DWO 1030100	Broaching/Slotting Tool 50mm Stroke	4:1	2000	X	X

#### BROACHING/SLOTING TOOL 25mm STROKE H=85mm

**THIS TOOL HOLDER WILL NOT WORK WITH ANY OF THE GT MACHINE MODELS**

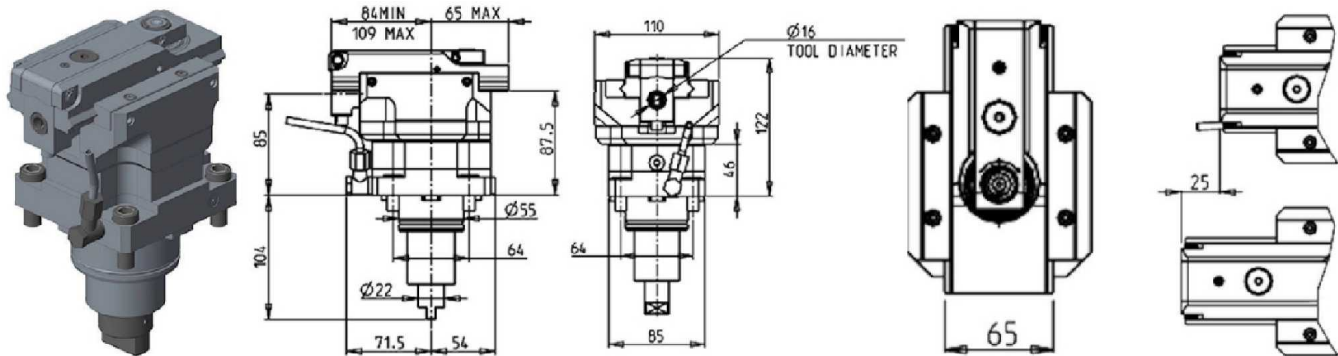

Part Number	Description	I	RPM MAX	Reversible	Ext. Cool
DWO 1030200	Broaching/Slotting Tool 25mm Stroke	4:1	2400	X	X

#### DRIVEN TOOLHOLDER FOR STEADY REST - SIZE 1

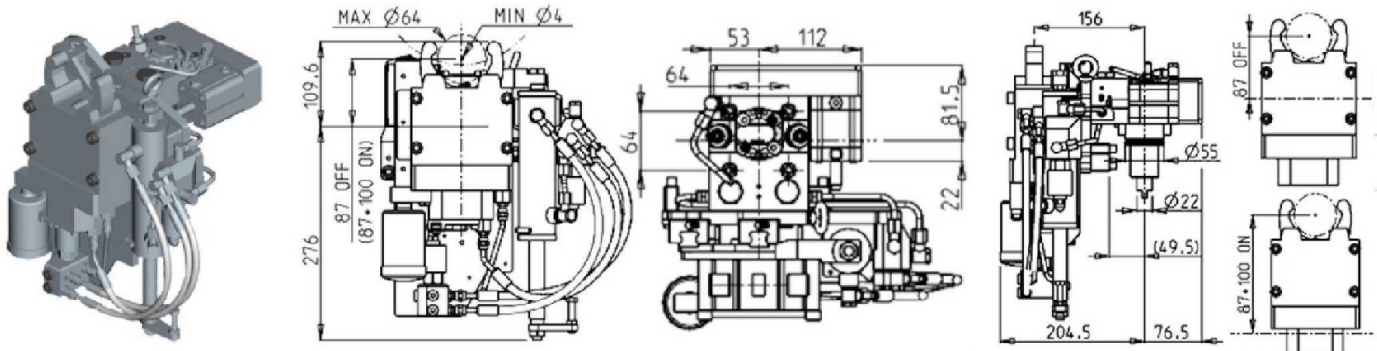

Part Number	Description	I	RPM	Ext. Cool
DWO 0930300	Driven Toolholder for Sliding Steady Rest Size 1	1:1	6000	X
DWO 0930300US	Driven Toolholder for Sliding Steady Rest Size 1 with Electronics	1:1	6000	X

## BMT55

### STATIC

#### RADIAL SINGLE STATIC TOOL

**THESE TOOL HOLDERS CAN BE USED ON THE SUBSPINDLE FOR THE FOLLOWING MACHINES:  
PUMA TT1500, TT1800 AND TT2100**

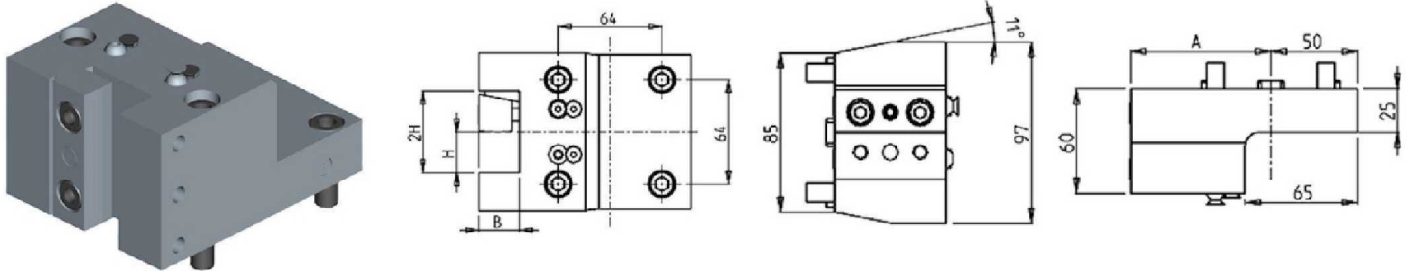

Part Number	Description	# of Tools	Reversible	Cool Thru	Ext Cool	Dimensions	A	B	H
DWO 3842540	Radial Single Static Tool 1"	1	X		X	Inch	76	1"	1"
DWO 3842500	Radial Single Static Tool 25mm	1	X		X	mm	76	25	25
DWO 2222510	Radial Single Static Tool 25mm Cool Thru	1	X	X	X	mm	81	25	25

#### RADIAL SINGLE STATIC TOOL 25mm H=100mm

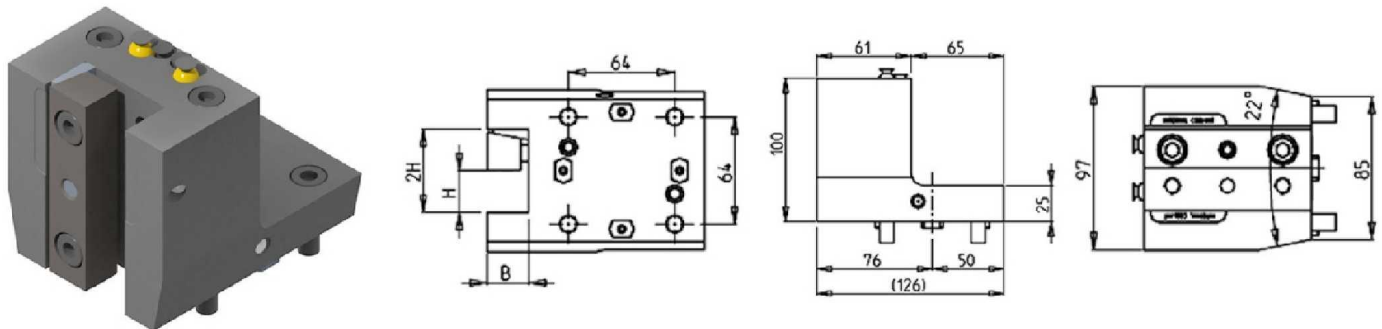

Part Number	Description	# of Tools	Reversible	Cool Thru	Ext Cool	Dimensions	B	H
DWO 3862510	Radial Single Static Tool 25mm	1	X	X	X	mm	25	25

## BMT55

### STATIC

#### RADIAL SINGLE SIDE TWIN STATIC TOOL

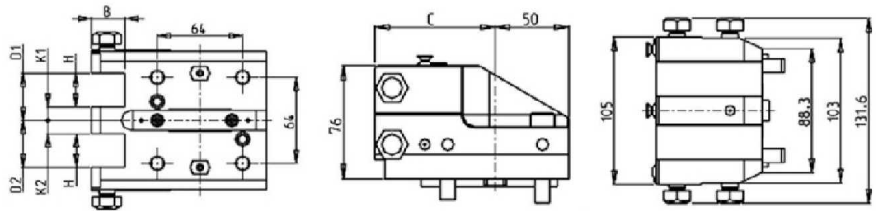
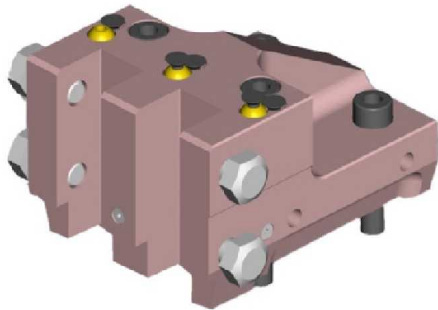

Part Number	Description	# of Tools	Reversible	Dimensions	B & H	K1	K2	D1	D2	C
DWO 4032540	Radial Single-Side Twin Double Tool: 1"	2	X	Inch	1"	3/8"	3/8"	1 3/8"	1 3/8"	76
0772500	Radial Single-Side Twin Double Tool: 25mm	2	X	mm	25	10	10	35	35	81.25

#### RADIAL DOUBLE SIDE TWIN STATIC TOOL

**THESE TOOL HOLDERS WILL NOT FIT ON THE PUMA TT1800SY/Y MACHINES**

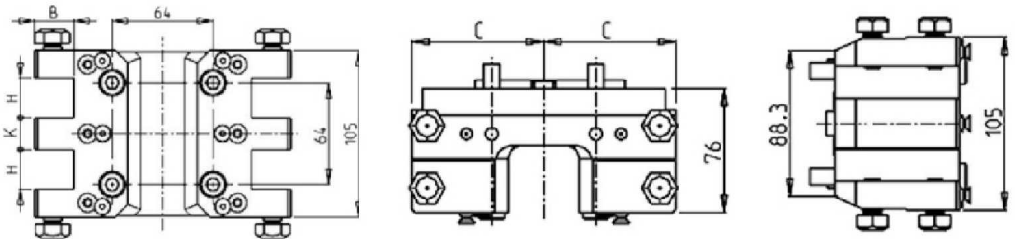
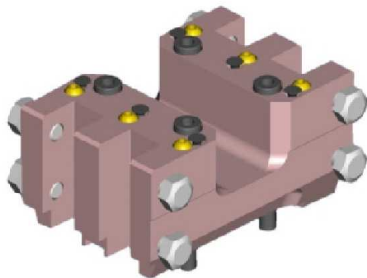

Part Number	Description	# of Tools	Reversible	Dimensions	H	K	B	C
0761905	Radial Double-Side Twin Static Tool: 3/4"	4	X	Inch	3/4"	1 1/4"	3/4"	81.25
DWO 3942540	Radial Double-Side Twin Static Tool: 1"	4	X	Inch	1"	3/4"	1"	76
0762000	Radial Double-Side Twin Static Tool: 20mm	4	X	mm	20	30	20	81.25
DWO 3942500	Radial Double-Side Twin Static Tool: 25mm	4	X	mm	25	20	25	76

## BMT55

### STATIC

#### RADIAL MULTIPLE STATIC TOOL

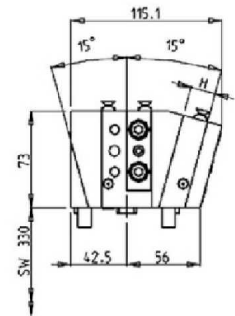
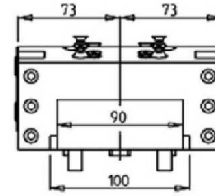
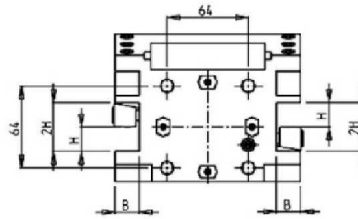
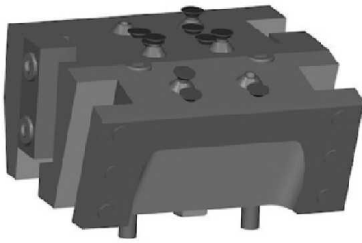

Part Number	Description	# of Tools	Ext Cool	Dimensions	B	H
DWO 3971905	Radial Multiple Static Tool 3/4"	4	X	Inch	3/4"	3/4"

#### RADIAL MULTIPLE STATIC TOOL

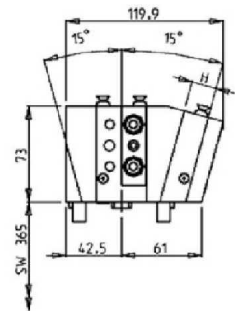
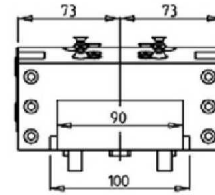
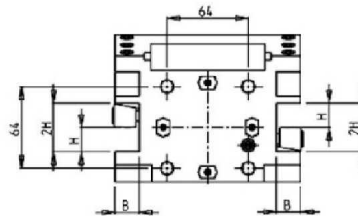
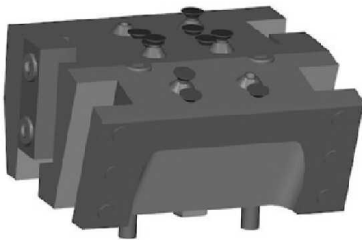

Part Number	Description	# of Tools	Ext Cool	Dimensions	B	H
DWO 3981905	Radial Multiple Static Tool 3/4"	4	X	Inch	3/4"	3/4"



## BMT55

### STATIC

#### RADIAL DOUBLE BLADE HOLDER WITH BLADE KIT

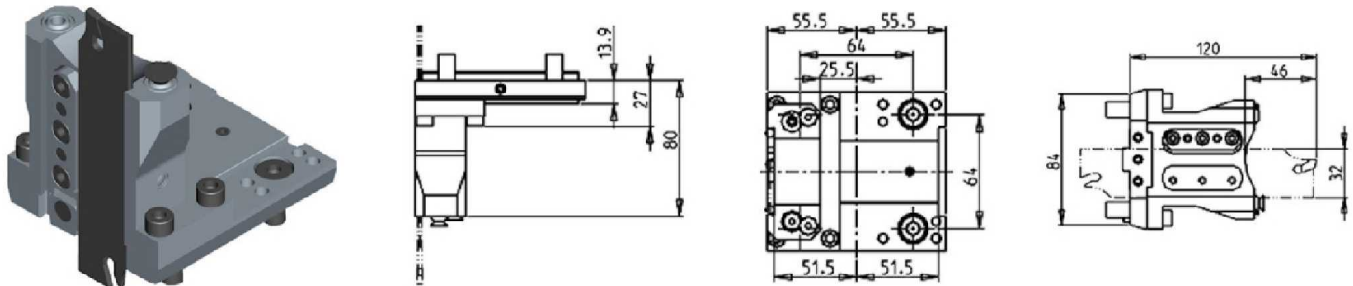

Part Number	Description	# of Tools	Reversible	Ext Cool
DWO 2380132	Radial Blade Holder with Blade Kit	1	X	X
BLADEKIT	Blade Kit: 1 Blade, 10 Inserts			

#### RADIAL BLADE HOLDER WITH INTERNAL COOLANT-BLADE KIT NOT INCLUDED

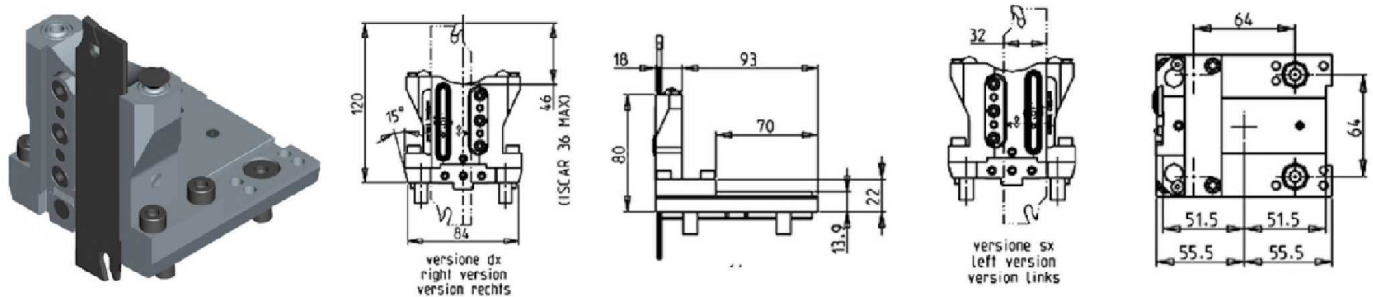

Part Number	Description	# of Tools	Reversible	Ext Cool	Cool Thru
DWO 2390132R	Radial Double Blade Holder Cool Thru (Right Hand)	1	X	X	X
DWO 2390132L	Radial Double Blade Holder Cool Thru (Left Hand)	1	X	X	X
COOL THRU BLADEKIT	Blade Kit: 1 Blade, 10 Inserts				

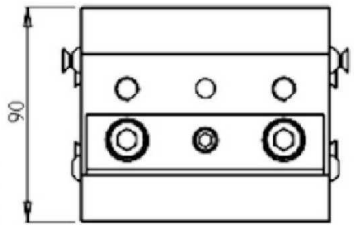
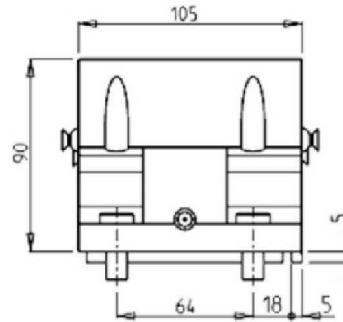
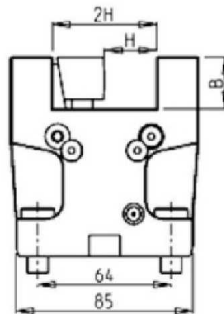
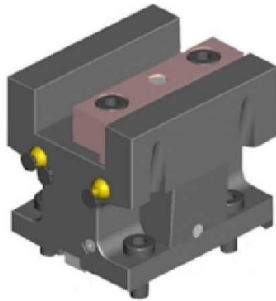
**BMT55****STATIC****AXIAL STATIC TOOL**

Part Number	Description	# of Tools	Reversible	Cool Thru	Ext Cool	Dimensions	B	H
DWO 0422540	Axial Static Tool 1" x 1"	1	X		X	Inch	1"	1"
DWO 0422500	Axial Static Tool 25mm x 25mm	1	X		X	mm	25	25
DWO 0422510	Axial Static Tool 25mm x 25mm Cool Thru	1	X	X	X	mm	25	25

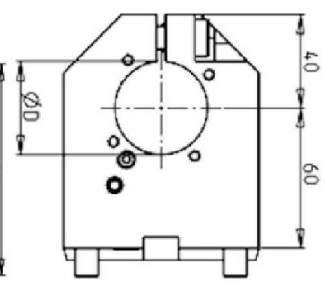
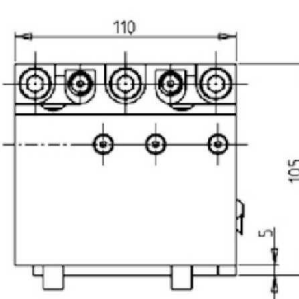
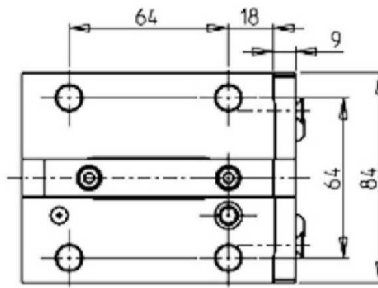
**AXIAL SINGLE BORING BAR HOLDER H=60mm**

Part Number	Description	# of Tools	Reversible	Cool Thru	Ext. Cool	Dimensions	D
0813810	Axial Single BBH: 1 1/2"	1	X	X	X	Inch	1 1/2"
0814000	Axial Single BBH: 40mm	1	X	X	X	mm	40
KIT 1003004	Plug & Seal Kit for 1 1/2" BBH to Make Cool Thru						
KIT 1003003	Plug & Seal Kit for 40mm BBH to Make Cool Thru						

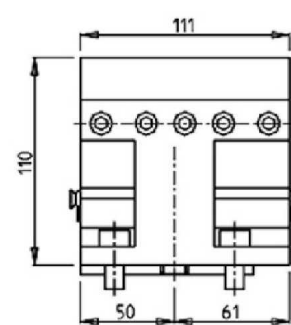
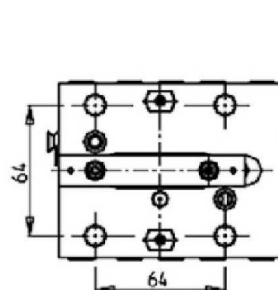
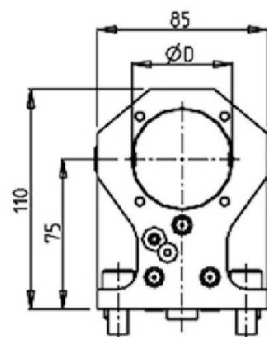
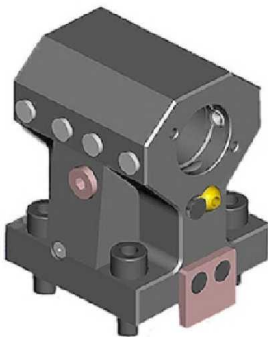
**AXIAL SINGLE BORING BAR HOLDER H=75mm**

Part Number	Description	Reversible	Cool Thru	Ext Cool	Dimensions	D
DWO 2355080	Axial Single BBH 2"	X	X	X	Inch	2"
DWO 2355000	Axial Single BBH 50mm	X	X	X	mm	50
KIT 1000002	Plug for 50mm or 2" BBH to Make Cool Thru					

## BMT55

### STATIC

#### AXIAL SINGLE BORING BAR HOLDER H=100mm

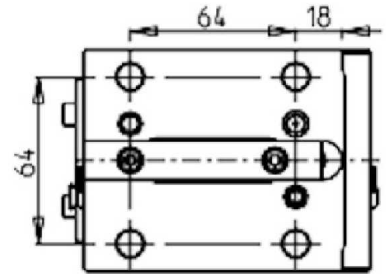
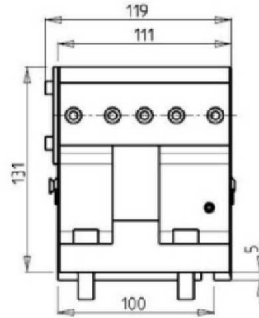
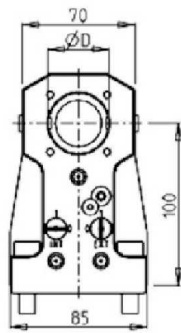

Part Number	Description	# of Tools	Reversible	Cool Thru	Ext. Cool	Dimensions	D
DWO 0393810	Axial Single BBH: 1 1/2" 100mm Interaxis	1	X	X	X	Inch	1 1/2"
DWO 0394000	Axial Single BBH: 40mm 100mm Interaxis	1	X	X	X	mm	40
KIT 1000004	Plug for 1-1/2" BBH to Make Cool Thru						
KIT 1000003	Plug for 40mm BBH to Make Cool Thru						

#### AXIAL SINGLE BORING BAR HOLDER H=100mm

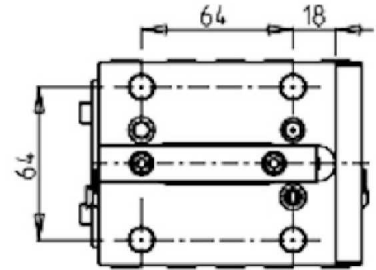
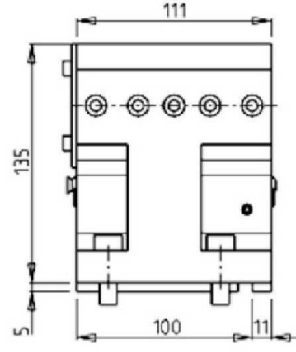
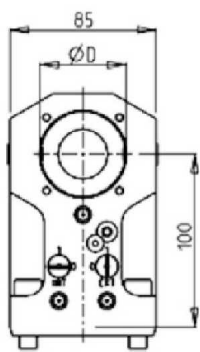
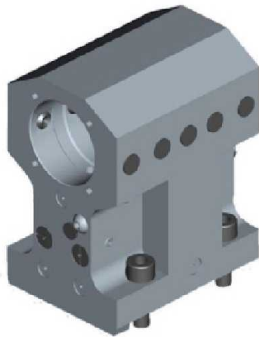

Part Number	Description	# of Tools	Reversible	Cool Thru	Ext. Cool	Dimensions	D
DWO 1115080	Single BBH: 2" H=100mm	1	X	X	X	Inch	2"
DWO 1115000	Single BBH: 50mm H=100mm	1	X	X	X	mm	50
KIT 1000002	Plug for 50mm or 2" BBH to Make Cool Thru						

## BMT55

### STATIC

#### AXIAL REAR-SET BORING BAR HOLDER H=100mm

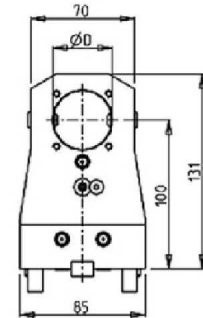
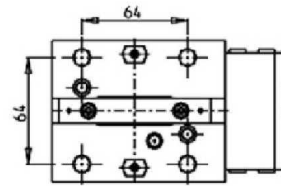
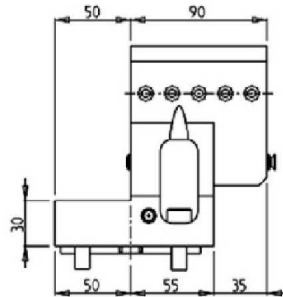
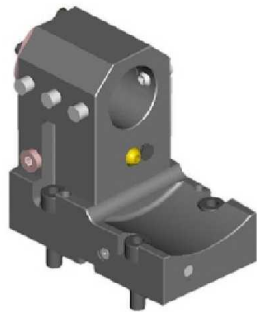

Part Number	Description	Reversible	Cool Thru	Ext Cool	Dimensions	D
DWO 2344000	Axial Rear-Set BBH 40mm	X	X	X	mm	40
KIT 1000003	Plug for 40mm BBH to Make Cool Thru					

#### AXIAL 2 + 2 POSITION BORING BAR HOLDER

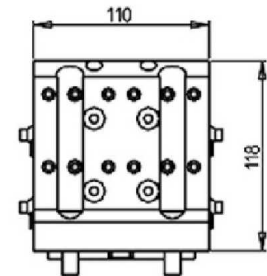
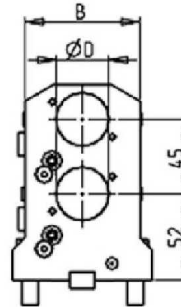
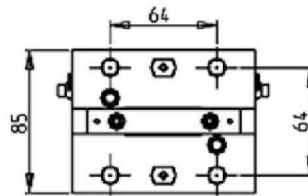
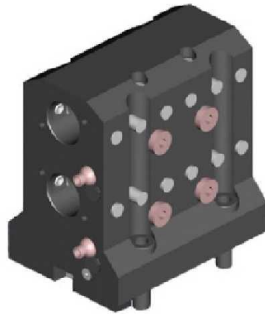

Part Number	Description	# of Tools	Reversible	Cool Thru	Ext. Cool	Dimensions	D	B
DWO 0091905	Axial 2+2 BBH: 3/4"	2	X	X	X	Inch	3/4"	62
DWO 0092540	Axial 2+2 BBH: 1"	2	X	X	X	Inch	1"	70
DWO 0093175	Axial 2+2 BBH: 1 1/4"	2	X	X	X	Inch	1 1/4"	70
DWO 0092000	Axial 2+2 BBH: 20mm	2	X	X	X	mm	20	62
DWO 0092500	Axial 2+2 BBH: 25mm	2	X	X	X	mm	25	70
DWO 0093200	Axial 2+2 BBH: 32mm	2	X	X	X	mm	32	70
KIT 1000005	Plug for 20mm or 3/4" BBH to Make Cool Thru							
KIT 1000006	Plug for 25mm or 1" BBH to Make Cool Thru							
KIT 1000001	Plug for 32mm or 1 1/4" BBH to Make Cool Thru							

## BMT55

### STATIC

#### AXIAL 4 + 4 POSITION BORING BAR HOLDER

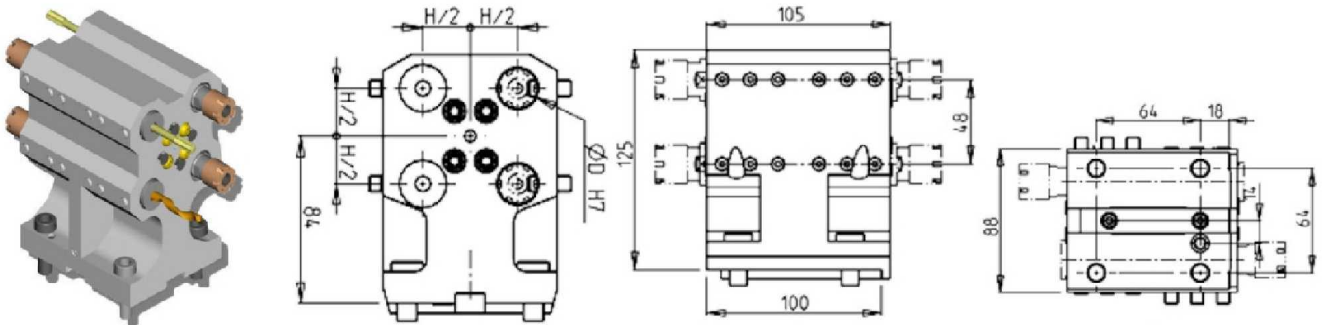

Part Number	Description	# of Tools	Reversible	Ext. Cool	Dimensions	D	H
0781905	Axial 4+4 Position BBH: 3/4"	4 + 4	X	X	Inch	3/4"	1 7/8"
0782000	Axial 4+4 Position BBH: 20mm	4 + 4	X	X	mm	20	48

#### TAILSTOCK FOR SUBSPINDLE

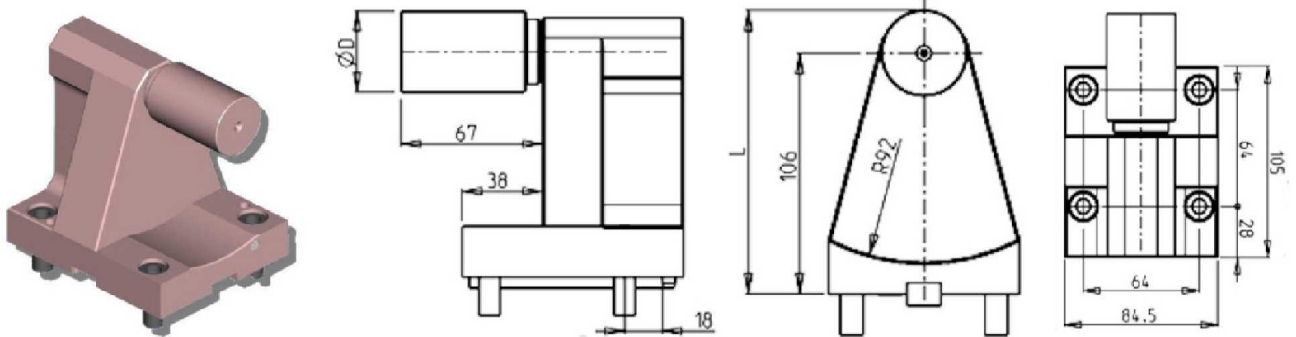

Part Number	Description	# of Tools	D	L
0820100L	Tailstock for Sub Spindle 2"	1	2"	131.4
0820100	Tailstock for Sub Spindle 38mm	1	38	125
080003	Removable Tailstock Center			

## BMT55

### STATIC

#### SINGLE REAR-SET RADIAL STATIC TOOL CAPTO C4

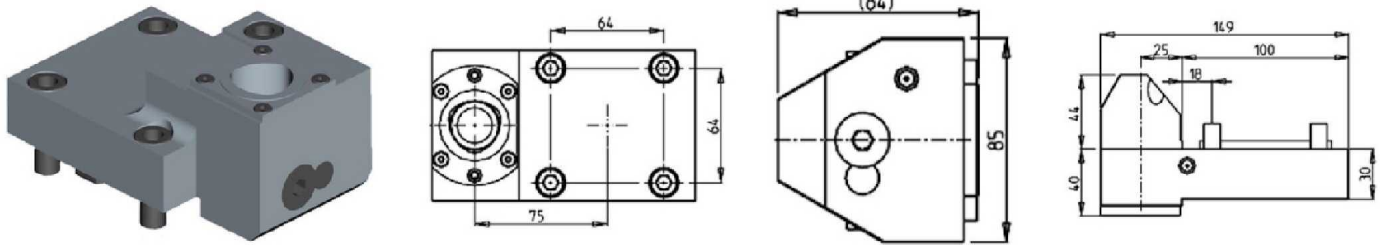

Part Number	Description	# of Tools	Cool Thru	Reversible	Size
DWO 0444010	Radial Single Rear Set Capto C4 Right Hand	1	X	X	C4
DWO 0444010LC	Radial Single Rear Set Capto C4 Left Hand	1	X	X	C4

## BMT55

### STATIC

#### AXIAL SINGLE STATIC TOOL CAPTO C4

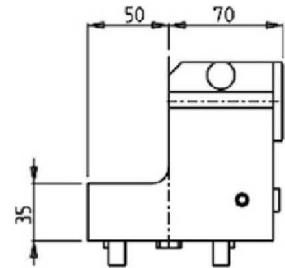
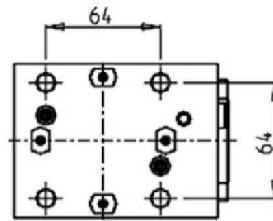
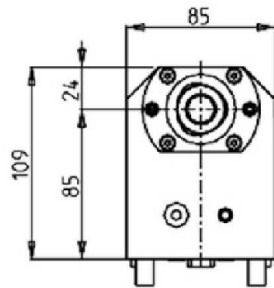
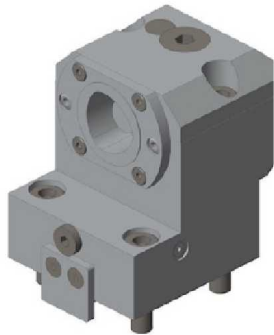

Part Number	Description	Cool Thru	Ext Cool	Reversible	Size
DWO 3804010	Axial Single Static Tool Capto C4 Right Hand	X	X	X	C4
DWO 3804010LC	Axial Single Static Tool Capto C4 Left Hand	X	X	X	C4

#### AXIAL REAR-SET BORING SINGLE STATIC TOOL CAPTO C4

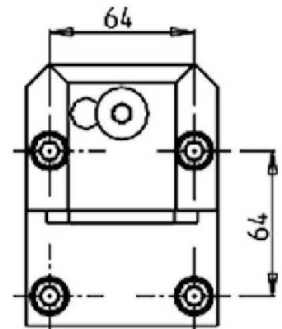
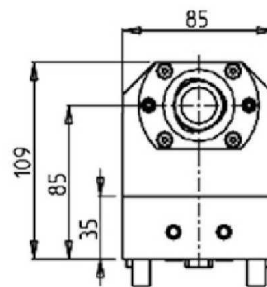
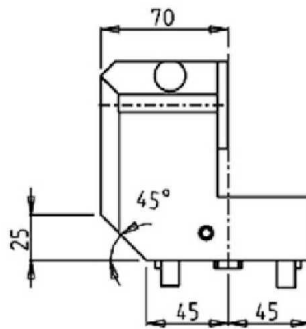

Part Number	Description	Cool Thru	Reversible	Size
DWO 2434010	Axial Rear Set Boring Bar Capto C4 Right Hand	X	X	C4
DWO 2434010LC	Axial Rear Set Boring Bar Capto C4 Left Hand	X	X	C4



## BMT65

### DRIVEN

#### RADIAL REINFORCED DRIVEN TOOL

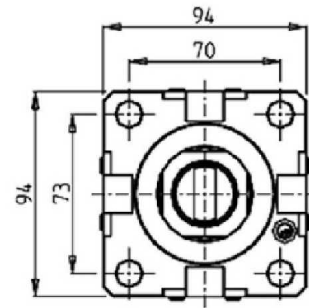
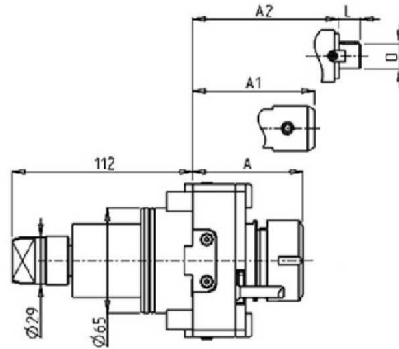
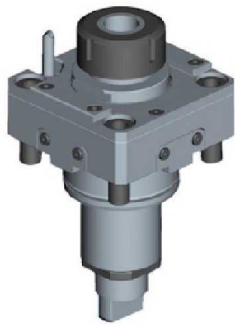

Part Number	Description	Spindle	I	RPM	Cool Thru	Ext. Cool	A	A1	A2	D	L
DWO 1540132	Radial Reinforced ER32	ER32	1:1	6000		X	68.7				
DWO 3470232	Radial Reinforced ER32 Cool Thru*	ER32	1:1	6000	70 BAR	X	79.2				
DWO 1540140	Radial Reinforced ER40	ER40	1:1	6000		X	71.7				
DWO 3470240	Radial Reinforced ER40 Cool Thru*	ER40	1:1	6000	70 BAR	X	82.2				
DWO 1540827	Radial Reinforced 27x21mm Cool Thru*	27x21	1:1	6000	30 BAR	X			56.5	27	21
DWO 1540625	Radial Reinforced Weldon 25 Cool Thru*	Weldon 25	1:1	6000	30 BAR	X			72.5		

\* Coolant Thru tools are designed for 400/1000 psi.  
They require 5 Micron Filtration and **CANNOT** be run dry.  
30 BAR=400 PSI 70 BAR=1000 PSI

#### QUICK CHANGE RADIAL MTSK REINFORCED DRIVEN TOOL

See Accessories for MTSK Quick Change Tool Holder Clamps

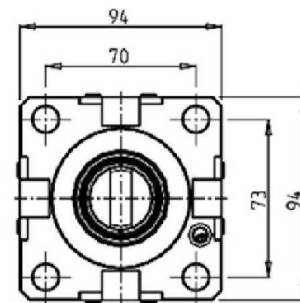
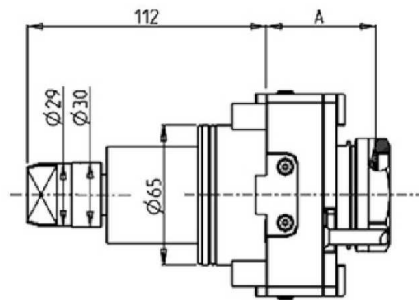
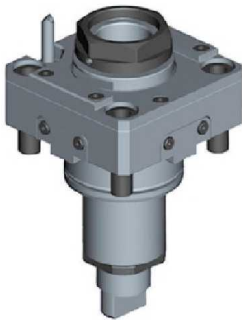

Part Number	Description	Spindle	I	RPM	Cool Thru	Ext. Cool	A
DWO 1550140	Radial MTSK-40 Reinforced	MTSK-40	1:1	6000		X	51.5
DWO 3480240	Radial MTSK-40 Reinforced Cool Thru*	MTSK-40	1:1	6000	X	X	62.5
DWO 1550150	Radial MTSK-50 Reinforced	MTSK-50	1:1	6000		X	51.5
DWO 3480250	Radial MTSK-50 Reinforced Cool Thru*	MTSK-50	1:1	6000	X	X	62.5

\* Coolant Thru tools are designed for 1000 psi.  
They require 5 Micron Filtration and **CANNOT** be run dry.

## BMT65

### DRIVEN

#### RADIAL GEARED-DOWN 2:1 DRIVEN TOOL REDIRECTED IN Z BY 80mm

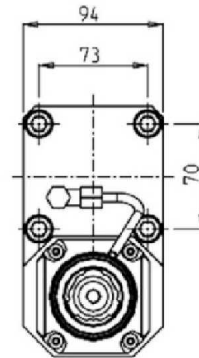
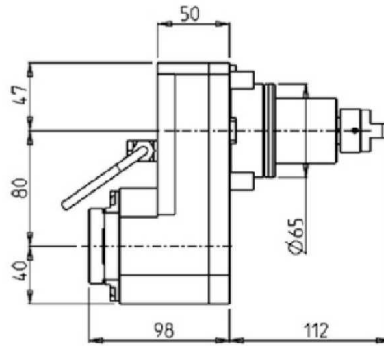

Part Number	Description	Spindle	I	RPM	Reversible	Ext. Cool
DWO 1580332	Radial Geared-Down 2:1 Redirected 80mm in Z	ERA32	2:1	3000	X	X

#### RADIAL GEARED-UP 1:2 DRIVEN TOOL REDIRECTED IN Z BY 36mm

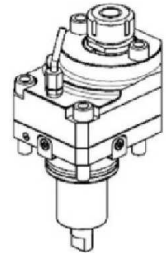
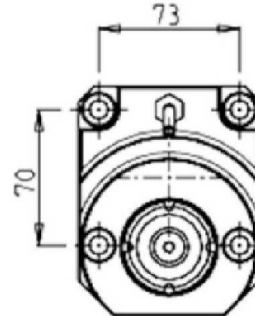
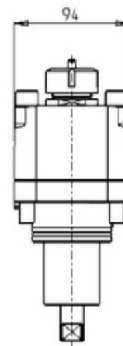
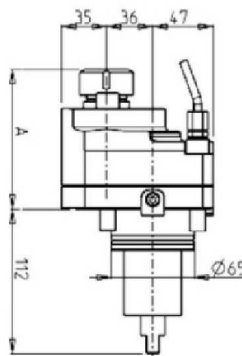
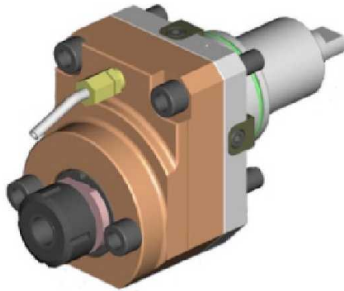

Part Number	Description	Reversible	Spindle	I	RPM	Ext. Cool	A
DWO 0140125	Geared-Up 1:2 Redirected 36mm ER25	X	ER25	1:2	12000	X	108.56

#### RADIAL SINGLE-SIDE TWIN HEAD DRIVEN TOOL IN Y-AXIS

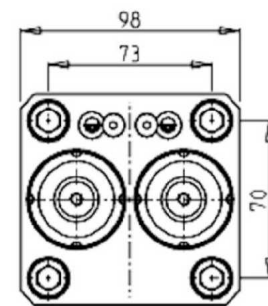
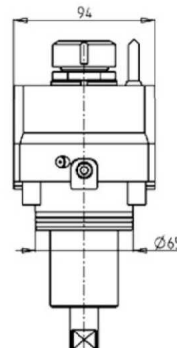
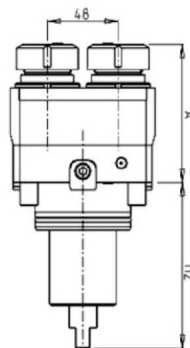
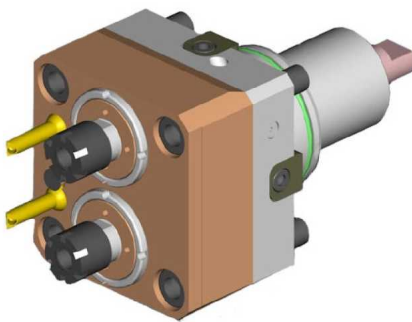

Part Number	Description	Spindle	I	RPM	Ext. Cool	A
DWO 0540216	Radial Y-Axis Double Outlet ER16	ER16	1:1	6000	X	84.5
DWO 0540225	Radial Y-Axis Double Outlet ER25	ER25	1:1	6000	X	85

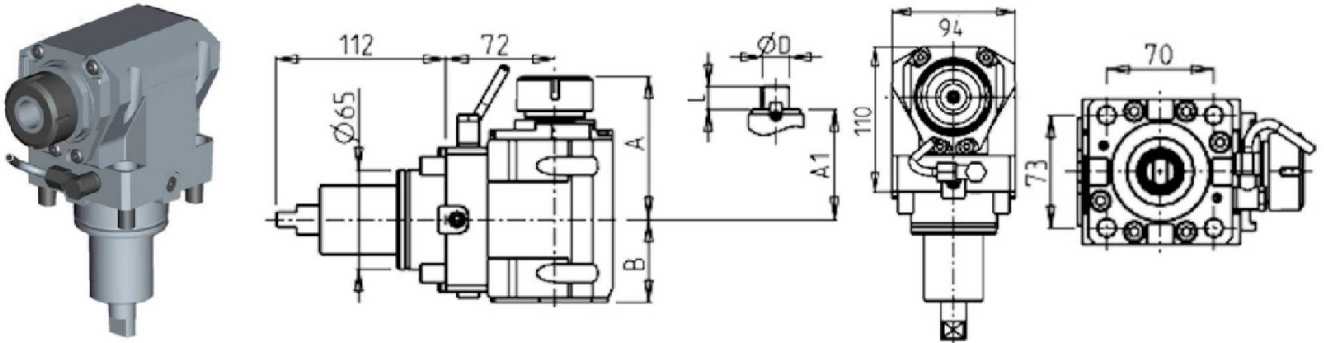

**BMT65****DRIVEN****AXIAL DRIVEN TOOL H=72mm**

Part Number	Description	Spindle	Reversible	I	RPM	Cool Thru	Ext. Cool	A	A1	B	D	L
DWO 0700125	Axial ER25 H=72mm	ER25	X	1:1	6000		X	91.16		54		
DWO 0700225	Axial ER25 H=72mm Cool Thru*	ER25	X	1:1	6000	X	X	91.16		65		
DWO 0700325	Axial ERA25 H=72mm	ERA25	X	1:1	6000		X	65		54		
DWO 0700425	Axial ERA25 H=72mm Cool Thru*	ERA25	X	1:1	6000	X	X	65		65		
DWO 0700132	Axial ER32 H=72mm	ER32	X	1:1	6000		X	93.66		54		
DWO 0700232	Axial ER32 H=72mm Cool Thru*	ER32	X	1:1	6000	X	X	93.66		65		
DWO 0700140	Axial ER40 H=72mm	ER40	X	1:1	6000		X	98.16		54		
DWO 0700240	Axial ER40 H=72mm Cool Thru*	ER40	X	1:1	6000	X	X	98.16		65		
DWO 0700516	Axial Mill Head D=16mm, L=17mm	16x17	X	1:1	6000		X		67.5	54	16	17
DWO 0700522	Axial Mill Head D=22mm, L=19mm	22x19	X	1:1	6000		X		67.5	54	22	19
DWO 0700527	Axial Mill Head D=27mm, L=21mm	27x21	X	1:1	6000		X		70	54	27	21

\* Coolant Thru tools are designed for 1000 psi.  
They require 5 Micron Filtration and **CANNOT** be run dry.

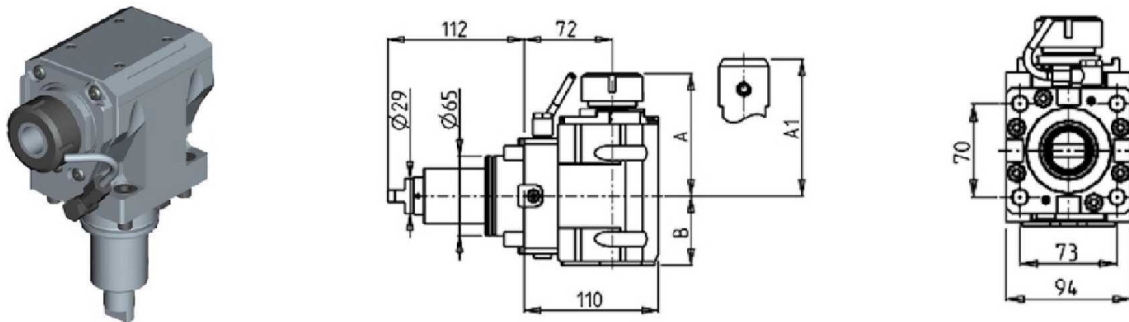
**AXIAL REINFORCED DRIVEN TOOL H=72mm**

Part Number	Description	Spindle	I	RPM	Reversible	Cool Thru	Ext Cool	A	A1	B
DWO 2470132	Axial Reinforced ER32	ER32	1:1	6000	X		X	99.7		56.5
DWO 2470232	Axial Reinforced ER32 Cool Thru*	ER32	1:1	6000	X	X	X	99.7		67.5
DWO 2470725	Axial Reinforced Weldon 25	Weldon 25	1:1	6000	X		X		106	56.5
DWO 2470825	Axial Reinforced Weldon 25 Cool Thru*	Weldon 25	1:1	6000	X	X	X		106	67.5

\* Coolant Thru tools are designed for 1000 psi.  
They require 5 Micron Filtration and **CANNOT** be run dry.

## BMT65

### DRIVEN

#### QUICK CHANGE AXIAL MTSK DRIVEN TOOL H=72mm

See Accessories for MTSK Quick Change Tool Holder Clamps

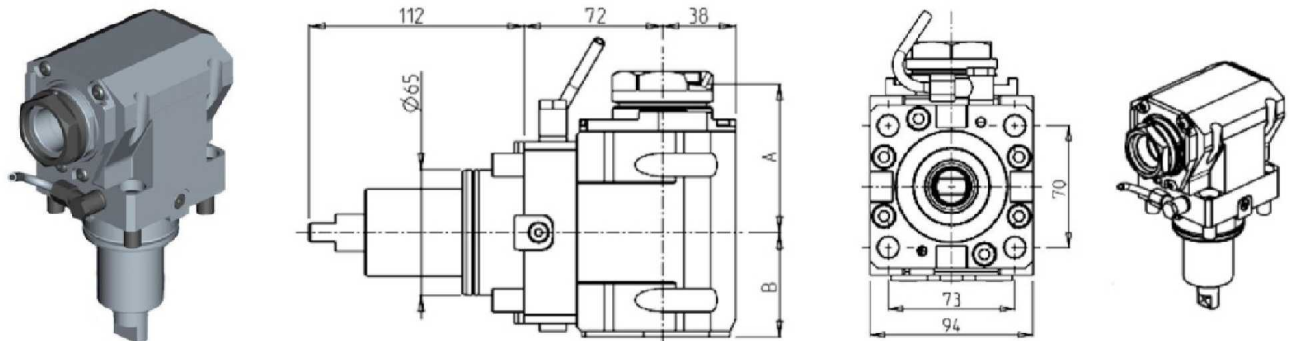

Part Number	Description	Spindle	Reversible	I	RPM	Cool Thru	Ext. Cool	A	B
DWO 1170140	Axial MTSK-40 H=72mm	MTSK-40	X	1:1	6000		X	77	54
DWO 1170240	Axial MTSK-40 H=72mm Cool Thru*	MTSK-40	X	1:1	6000	X	X	77	65
DWO 1170150	Axial MTSK-50 H=72mm	MTSK-50	X	1:1	6000		X	79	54
DWO 1170250	Axial MTSK-50 H=72mm Cool Thru*	MTSK-50	X	1:1	6000	X	X	79	65

\* Coolant Thru tools are designed for 1000 psi.  
They require 5 Micron Filtration and **CANNOT** be run dry.

#### QUICK CHANGE AXIAL MTSK REINFORCED DRIVEN TOOL H=72mm

See Accessories for MTSK Quick Change Tool Holder Clamps

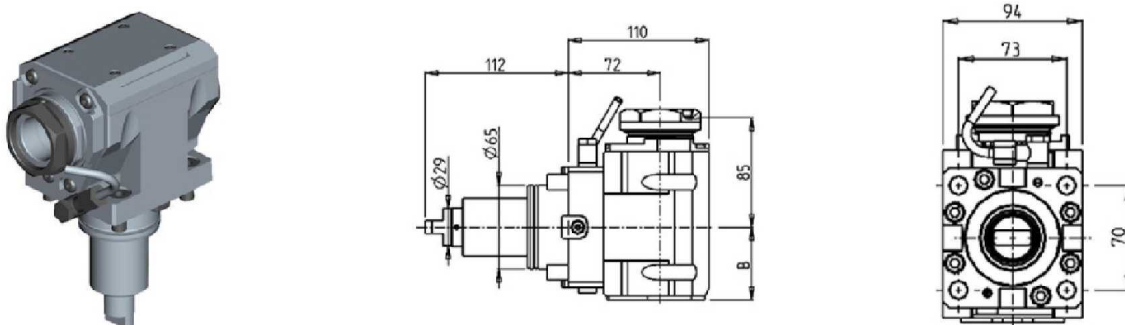

Part Number	Description	Spindle	I	RPM	Reversible	Cool Thru	Ext Cool	B
DWO 2180150	Axial MTSK-50 H=72mm	MTSK-50	1:1	6000	X		X	56.5
DWO 2180250	Axial MTSK-50 H=72mm Cool Thru*	MTSK-50	1:1	6000	X	X	X	67.5

\* Coolant Thru tools are designed for 1000 psi.  
They require 5 Micron Filtration and **CANNOT** be run dry.

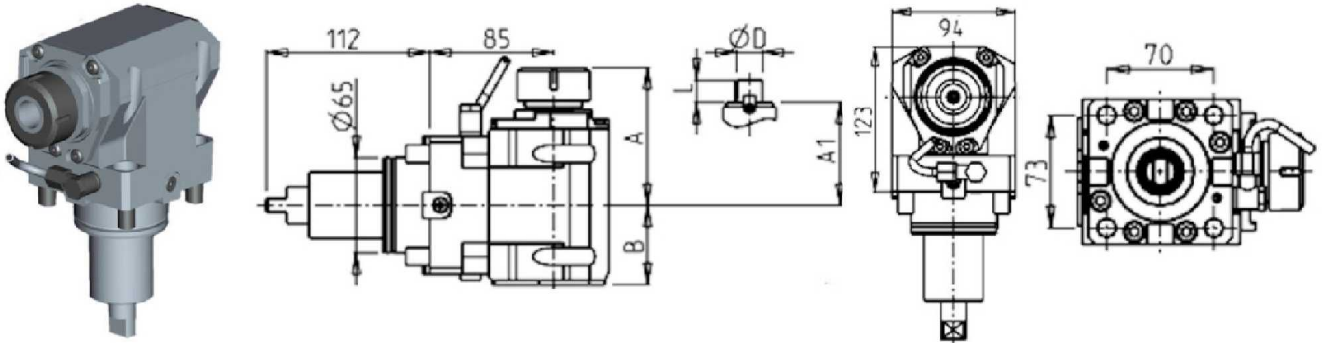

**BMT65****DRIVEN****AXIAL DRIVEN TOOL H=85mm**

Part Number	Description	Spindle	Reversible	I	RPM	Cool Thru	Ext. Cool	A	A1	B	D	L
DWO 1130125	Axial ER25 H=85mm	ER25	X	1:1	6000		X	91.16		54		
DWO 1130225	Axial ER25 H=85mm Cool Thru*	ER25	X	1:1	6000	X	X	91.16		65		
DWO 1130325	Axial ERA25 H=85mm	ERA25	X	1:1	6000		X	65		54		
DWO 1130425	Axial ERA25 H=85mm Cool Thru*	ERA25	X	1:1	6000	X	X	65		65		
DWO 1130132	Axial ER32 H=85mm	ER32	X	1:1	6000		X	93.66		54		
DWO 1130232	Axial ER32 H=85mm Cool Thru*	ER32	X	1:1	6000	X	X	93.66		65		
DWO 1130140	Axial ER40 H=85mm	ER40	X	1:1	6000		X	98.16		54		
DWO 1130240	Axial ER40 H=85mm Cool Thru*	ER40	X	1:1	6000	X	X	98.16		65		
DWO 1130516	Axial Mill Head D=16mm, L=17mm	16x17	X	1:1	6000		X		67.5	54	16	17
DWO 1130522	Axial Mill Head D=22mm, L=19mm	22x19	X	1:1	6000		X		67.5	54	22	19
DWO 1130527	Axial Mill Head D=27mm, L=21mm	27x21	X	1:1	6000		X		70	54	27	21

\* Coolant Thru tools are designed for 1000 psi.  
They require 5 Micron Filtration and **CANNOT** be run dry.

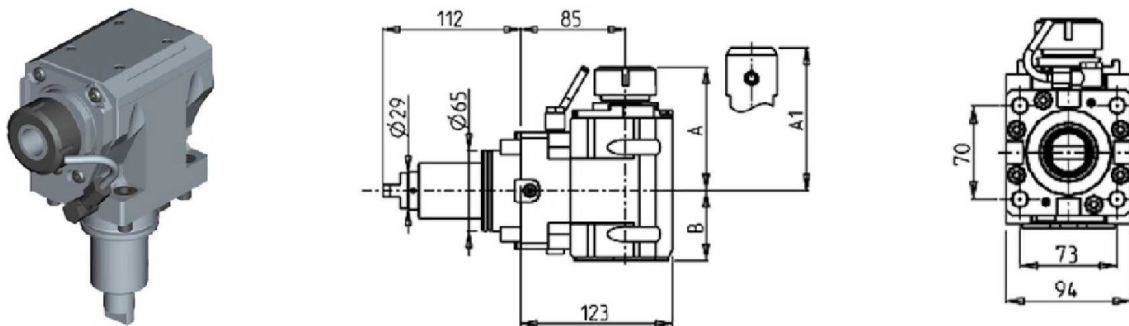
**AXIAL REINFORCED DRIVEN TOOL H=85mm**

Part Number	Description	Spindle	I	RPM	Reversible	Cool Thru	Ext Cool	A	A1	B
DWO 2480132	Axial Reinforced ER32	ER32	1:1	6000	X		X	99.7		56.5
DWO 2480232	Axial Reinforced ER32 Cool Thru*	ER32	1:1	6000	X	X	X	99.7		67.5
DWO 2480725	Axial Reinforced Weldon 25	Weldon 25	1:1	6000	X		X		106	56.5
DWO 2480825	Axial Reinforced Weldon 25 Cool Thru*	Weldon 25	1:1	6000	X	X	X		106	67.5

\* Coolant Thru tools are designed for 1000 psi.  
They require 5 Micron Filtration and **CANNOT** be run dry.

## BMT65

### DRIVEN

#### QUICK CHANGE AXIAL MTSK DRIVEN TOOL H=85mm

See Accessories for MTSK Quick Change Tool Holder Clamps

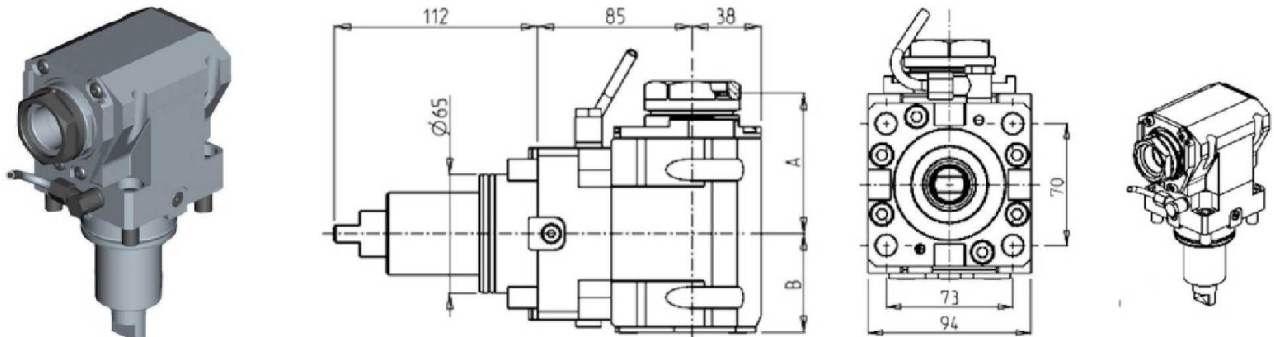

Part Number	Description	Spindle	Reversible	I	RPM	Cool Thru	Ext. Cool	A	B
DWO 1180140	Axial MTSK-40 H=85mm	MTSK-40	X	1:1	6000		X	77	54
DWO 1180240	Axial MTSK-40 H=85mm Cool Thru*	MTSK-40	X	1:1	6000	X	X	77	65
DWO 1180150	Axial MTSK-50 H=85mm	MTSK-50	X	1:1	6000		X	79	54
DWO 1180250	Axial MTSK-50 H=85mm Cool Thru*	MTSK-50	X	1:1	6000	X	X	79	65

\* Coolant Thru tools are designed for 1000 psi.  
They require 5 Micron Filtration and **CANNOT** be run dry.

#### QUICK CHANGE AXIAL MTSK REINFORCED DRIVEN TOOL H=85mm

See Accessories for MTSK Quick Change Tool Holder Clamps

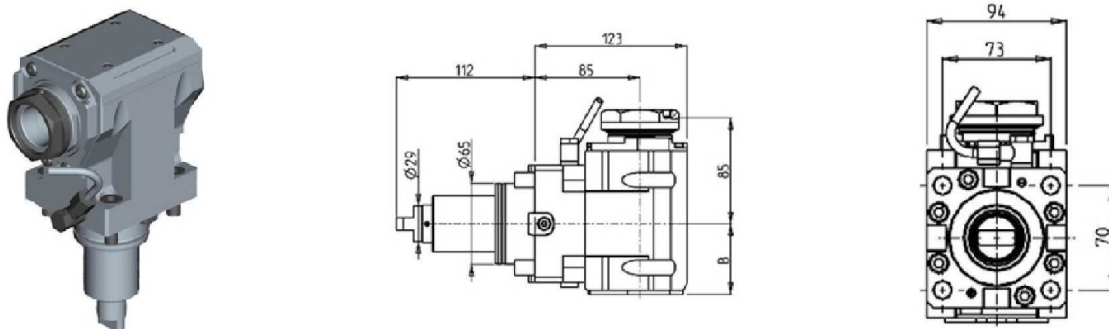

Part Number	Description	Spindle	I	RPM	Reversible	Cool Thru	Ext Cool	B
DWO 2190150	Axial MTSK-50 H=85mm	MTSK-50	1:1	6000	X		X	56.5
DWO 2190250	Axial MTSK-50 H=85mm Cool Thru*	MTSK-50	1:1	6000	X	X	X	67.5

\* Coolant Thru tools are designed for 1000 psi.  
They require 5 Micron Filtration and **CANNOT** be run dry.

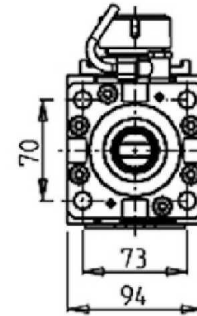
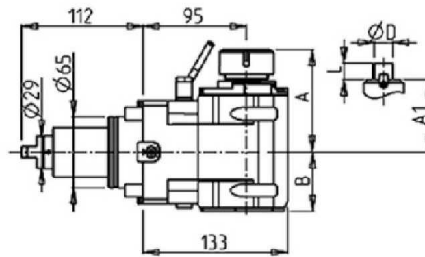

**BMT65****DRIVEN****AXIAL DRIVEN TOOL H=95mm**

Part Number	Description	Spindle	I	RPM	Reversible	Cool Thru	Ext Cool	A	A1	B	D	L
DWO 2510325	Axial ERA25 H=95mm	ERA25	1:1	6000	X		X	65		54		
DWO 2510425	Axial ERA25 H=95mm Cool Thru*	ERA25	1:1	6000	X	X	X	65		65		
DWO 2510125	Axial ER25 H=95mm	ER25	1:1	6000	X		X	91.2		54		
DWO 2510225	Axial ER25 H=95mm Cool Thru*	ER25	1:1	6000	X	X	X	91.2		65		
DWO 2510132	Axial ER32 H=95mm	ER32	1:1	6000	X		X	93.7		54		
DWO 2510232	Axial ER32 H=95mm Cool Thru*	ER32	1:1	6000	X	X	X	93.7		65		
DWO 2510140	Axial ER40 H=95mm	ER40	1:1	6000	X		X	98.2		54		
DWO 2510240	Axial ER40 H=95mm Cool Thru*	ER40	1:1	6000	X	X	X	98.2		65		
DWO 2510516	Axial 16x17mm H=95mm	16x17	1:1	6000	X		X		67.5	54	16	17
DWO 2510522	Axial 22x19mm H=95mm	22x19	1:1	6000	X		X		67.5	54	22	19
DWO 2510527	Axial 27x21mm H=95mm	27x21	1:1	6000	X		X		70	54	27	21

\* Coolant Thru tools are designed for 1000 psi.  
They require 5 Micron Filtration and **CANNOT** be run dry.

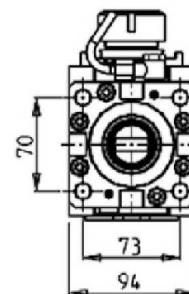
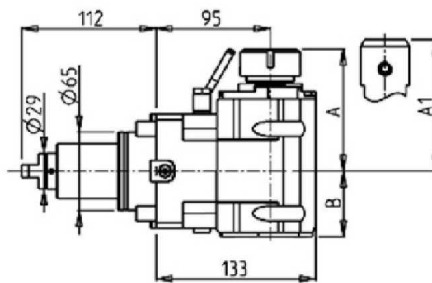
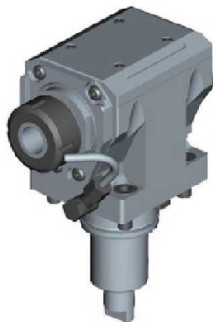
**AXIAL REINFORCED DRIVEN TOOL H=95mm**

Part Number	Description	Spindle	I	RPM	Reversible	Cool Thru	Ext Cool	A	A1	B
DWO 2500132	Axial Reinforced ER32	ER32	1:1	6000	X		X	99.7		56.5
DWO 2500232	Axial Reinforced ER32 Cool Thru*	ER32	1:1	6000	X	X	X	99.7		67.5
DWO 2500725	Axial Reinforced Weldon 25	Weldon 25	1:1	6000	X		X		106	56.5
DWO 2500825	Axial Reinforced Weldon 25 Cool Thru*	Weldon 25	1:1	6000	X	X	X		106	67.5

\* Coolant Thru tools are designed for 1000 psi.  
They require 5 Micron Filtration and **CANNOT** be run dry.

## BMT65

### DRIVEN

#### AXIAL REAR-SET DRIVEN TOOL H=95mm

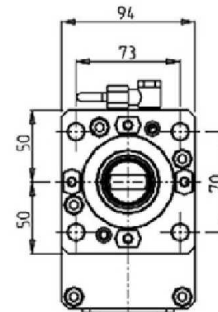
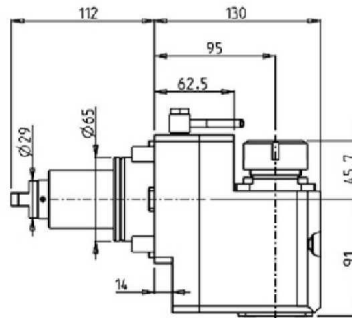
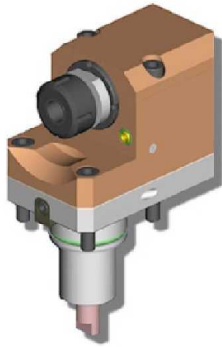

Part Number	Description	Spindle	I	RPM	Reversible	Ext Cool
DWO 2570132	Axial Rear-Set ER32	ER32	1:1	6000	X	X

#### QUICK CHANGE AXIAL MTSK DRIVEN TOOL H=95mm

See Accessories for MTSK Quick Change Tool Holder Clamps

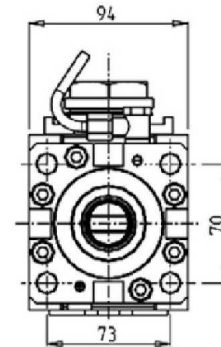
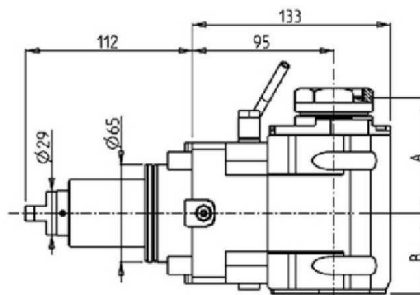

Part Number	Description	Spindle	I	RPM	Reversible	Cool Thru	Ext Cool	A	B
DWO 2530140	Axial MTSK-40 H=95mm	MTSK-40	1:1	6000	X		X	77	54
DWO 2530240	Axial MTSK-40 H=95mm Cool Thru*	MTSK-40	1:1	6000	X	X	X	77	65
DWO 2530150	Axial MTSK-50 H=95mm	MTSK-50	1:1	6000	X		X	79	54
DWO 2530250	Axial MTSK-50 H=95mm Cool Thru*	MTSK-50	1:1	6000	X	X	X	79	65

\* Coolant Thru tools are designed for 1000 psi.  
They require 5 Micron Filtration and **CANNOT** be run dry.

## BMT65

### DRIVEN

#### QUICK CHANGE AXIAL MTSK REINFORCED DRIVEN TOOL H=95mm

See Accessories for MTSK Quick Change Tool Holder Clamps

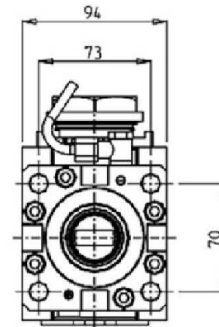
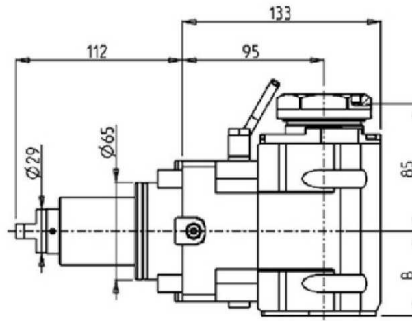

Part Number	Description	Spindle	I	RPM	Reversible	Cool Thru	Ext Cool	B
DWO 2540150	Axial Reinforced MTSK-50	MTSK-50	1:1	6000	X		X	56.5
DWO 2540250	Axial Reinforced MTSK-50 Cool Thru*	MTSK-50	1:1	6000	X	X	X	67.5

\* Coolant Thru tools are designed for 1000 psi.  
They require 5 Micron Filtration and **CANNOT** be run dry.



## BMT65

### DRIVEN

#### AXIAL REINFORCED DRIVEN TOOL H=100mm

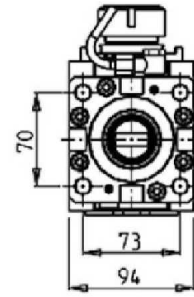
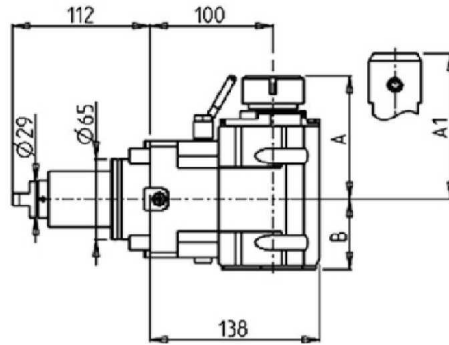

Part Number	Description	Spindle	I	RPM	Reversible	Cool Thru	Ext Cool	A	A1	B
DWO 2490132	Axial Reinforced ER32	ER32	1:1	6000	X		X	99.7	56.5	
DWO 2490232	Axial Reinforced ER32 Cool Thru*	ER32	1:1	6000	X	X	X	99.7	67.5	
DWO 2490725	Axial Reinforced Weldon 25	Weldon 25	1:1	6000	X		X	106	56.5	
DWO 2490825	Axial Reinforced Weldon 25 Cool Thru*	Weldon 25	1:1	6000	X	X	X	106	67.5	

\* Coolant Thru tools are designed for 1000 psi.  
They require 5 Micron Filtration and **CANNOT** be run dry.

## BMT65

### DRIVEN

#### QUICK CHANGE AXIAL MTSK DRIVEN TOOL H=100mm

See Accessories for MTSK Quick Change Tool Holder Clamps

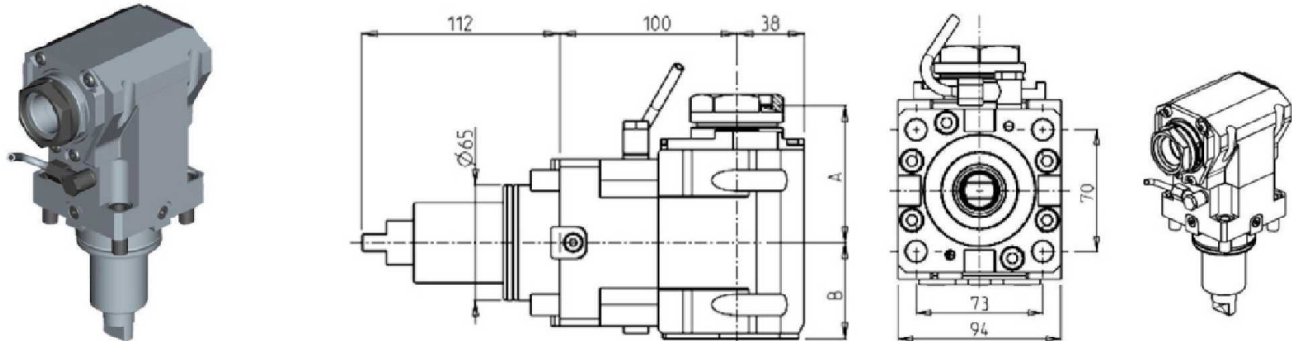

Part Number	Description	Spindle	Reversible	I	RPM	Cool Thru	Ext. Cool	A	B
DWO 1190140	Axial MTSK-40 H=100mm	MTSK-40	X	1:1	6000		X	77	54
DWO 1190240	Axial MTSK-40 H=100mm Cool Thru*	MTSK-40	X	1:1	6000	X	X	77	65
DWO 1190150	Axial MTSK-50 H=100mm	MTSK-50	X	1:1	6000		X	79	54
DWO 1190250	Axial MTSK-50 H=100mm Cool Thru*	MTSK-50	X	1:1	6000	X	X	79	65

\* Coolant Thru tools are designed for 1000 psi.  
They require 5 Micron Filtration and **CANNOT** be run dry.

#### QUICK CHANGE AXIAL MTSK REINFORCED DRIVEN TOOL H=100mm

See Accessories for MTSK Quick Change Tool Holder Clamps

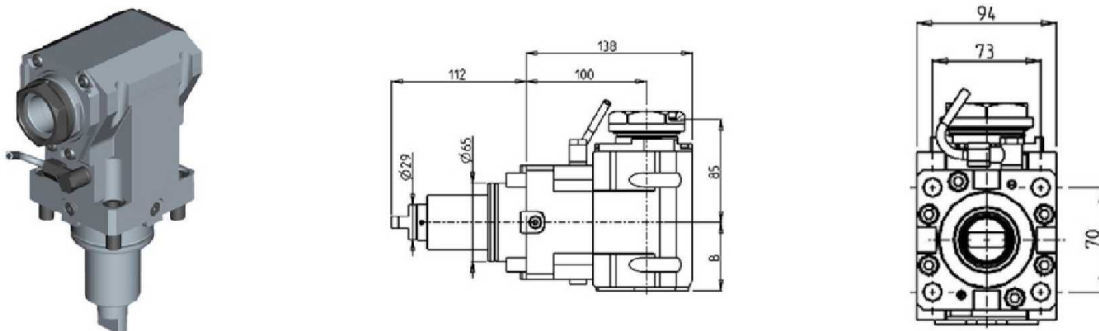

Part Number	Description	Spindle	I	RPM	Reversible	Cool Thru	Ext Cool	B
DWO 2200150	Axial MTSK-50 H=100mm	MTSK-50	1:1	6000	X		X	56.5
DWO 2200250	Axial MTSK-50 H=100mm Cool Thru*	MTSK-50	1:1	6000	X	X	X	67.5

\* Coolant Thru tools are designed for 1000 psi.  
They require 5 Micron Filtration and **CANNOT** be run dry.

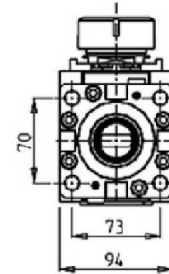
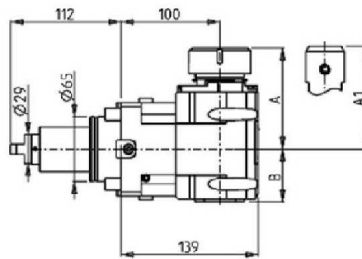
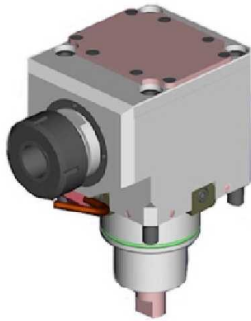
**BMT65****DRIVEN****AXIAL GEARED-DOWN 2:1 DRIVEN TOOL H=100mm**

Part Number	Description	Spindle	I	RPM	Reversible	Cool Thru	Ext Cool	A	A1	B
DWO 2360132	Axial Geared-Down 2:1 ER32	ER32	2:1	3000	X		X	98.7		53
DWO 2360232	Axial Geared-Down 2:1 ER32 Cool Thru	ER32	2:1	3000	X	X	X	98.7		66.5
DWO 2360140	Axial Geared-Down 2:1 ER40	ER40	2:1	3000	X		X	101.7		53
DWO 2360240	Axial Geared-Down 2:1 ER40 Cool Thru	ER40	2:1	3000	X	X	X	101.7		66.5
DWO 2360725	Axial Geared-Down 2:1 WELDON 25	WELDON25	2:1	3000	X		X		106	53
DWO 2360825	Axial Geared-Down 2:1 WELDON 25 Cool Thru	WELDON25	2:1	3000	X	X	X		106	66.5

\* Coolant Thru tools are designed for 1000 psi.  
They require 5 Micron Filtration and **CANNOT** be run dry.

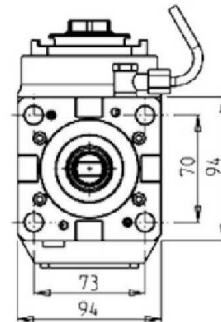
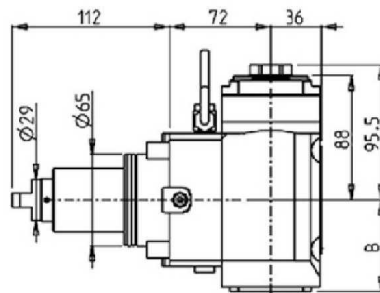
**AXIAL GEARED-UP 1:2 DRIVEN TOOL H=72mm**

Part Number	Description	Spindle	I	RPM	Reversible	Cool Thru	Ext Cool	B
DWO 3780125	Axial Geared-Up 1:2 ERA25	ERA25	1:2	12000	X		X	64.7
DWO 3780225	Axial Geared-Up 1:2 ERA25 Cool Thru*	ERA25	1:2	12000	X	X	X	73.2

\* Coolant Thru tools are designed for 1000 psi.  
They require 5 Micron Filtration and **CANNOT** be run dry.



## BMT65

### DRIVEN

#### AXIAL GEARED-UP 1:2 DRIVEN TOOL H=100mm

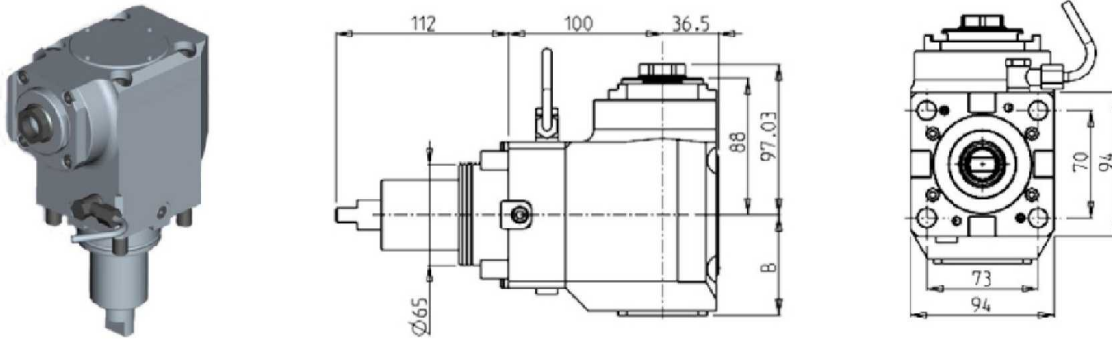

Part Number	Description	Reversible	Spindle	I	RPM	Cool Thru	Ext. Cool	B
DWO 0710125	Axial Geared-Up 1:2 ERA25	X	ERA25	1:2	12000		X	64.7
DWO 0710225	Axial Geared-Up 1:2 ERA25 Cool Thru*	X	ERA25	1:2	12000	X	X	73.2

\* Coolant Thru tools are designed for 1000 psi.  
They require 5 Micron Filtration and **CANNOT** be run dry.

#### AXIAL OPPOSITE FACE DRIVEN TOOL H=72mm

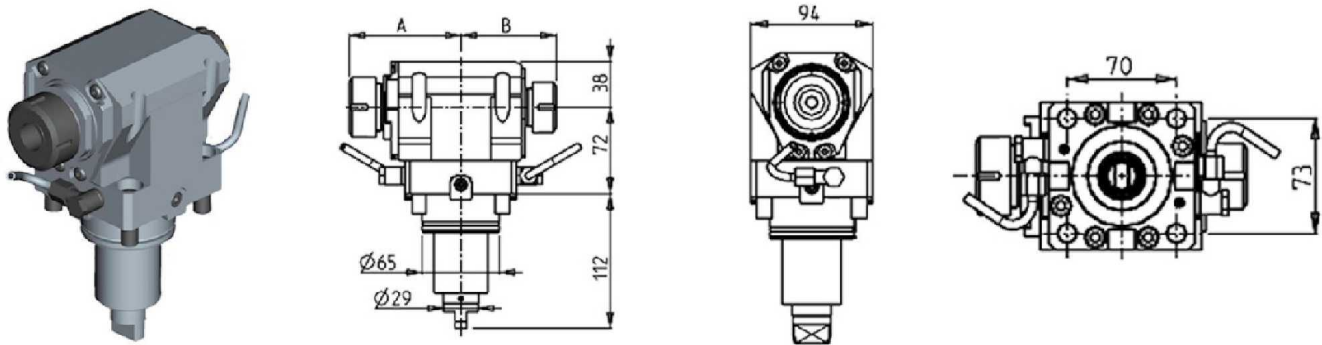

Part Number	Description	Reversible	Spindle	I	RPM	Ext. Cool	A	B
DWO 0720132	Axial Opposite Face ER32+ER25 H=72mm	X	ER32+ER25	1:1	6000	X	93.66	80.16
DWO 0722520	Axial Opposite Face ERA25+ERA20 H=72mm	X	ERA25+ERA20	1:1	6000	X	65	55.5

#### AXIAL OPPOSITE FACE DRIVEN TOOL H=85mm

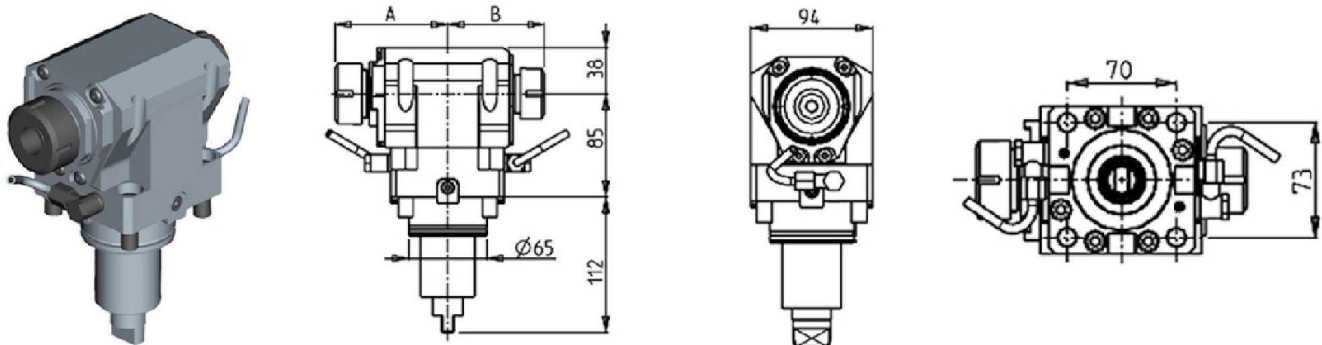

Part Number	Description	Spindle	I	Reversible	RPM	Ext. Cool	A	B
DWO 1150132	Axial Opposite Face ER32+ER25 H=85mm	ER32+ER25	1:1	X	6000	X	93.66	80.16
DWO 1152520	Axial Opposite Face ERA25+ERA20 H=85mm	ERA25+ERA20	1:1	X	6000	X	65	55.5

## BMT65

### DRIVEN

#### AXIAL OPPOSITE FACE DRIVEN TOOL H=95mm

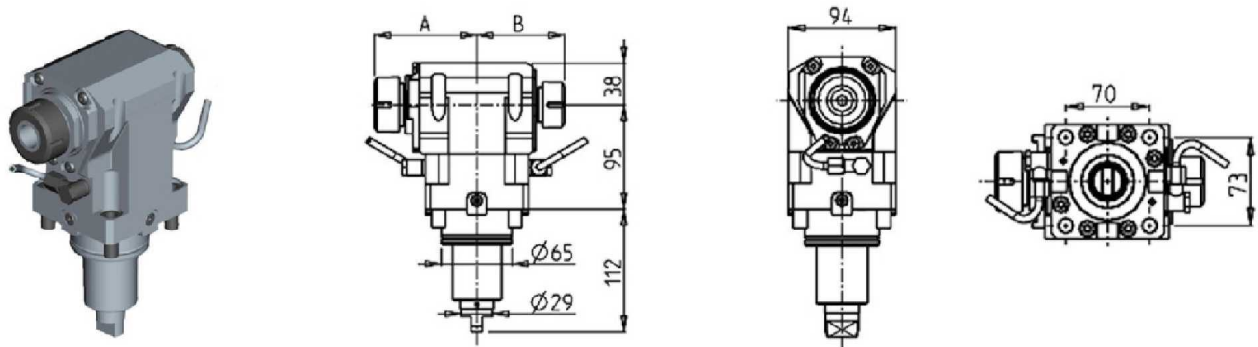

Part Number	Description	Spindle	I	RPM	Reversible	Ext Cool	A	B
DWO 2520132	Axial Opposite Face ER32+ER25	ER32+ER25	1:1	6000	X	X	93.7	80.2
DWO 2522520	Axial Opposite Face ERA25+ERA20	ERA25+ERA20	1:1	6000	X	X	65	55.5

#### AXIAL OPPOSITE FACE DRIVEN TOOL H=100mm

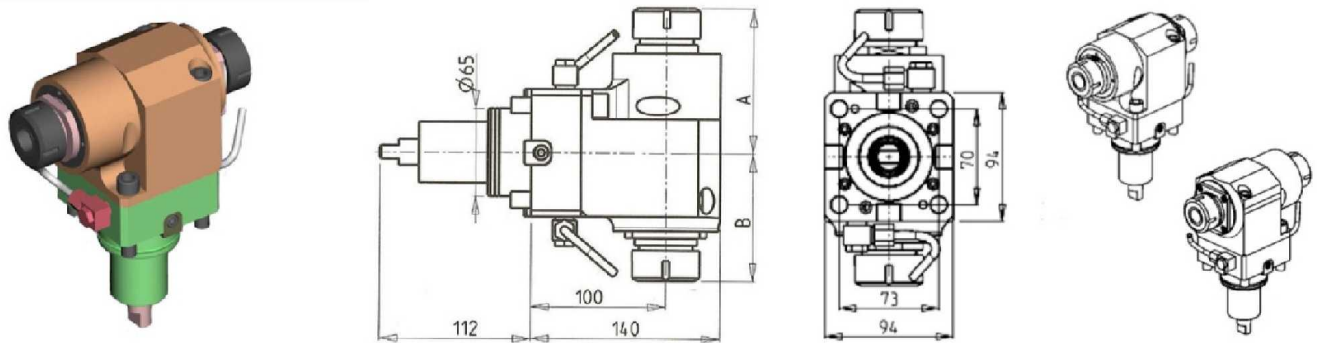

Part Number	Description	Reversible	Spindle	I	RPM	Ext. Cool	A	B
DWO 0070232	Axial Double Outlet ER32+ER32	X	ER32+ER32	1:1	6000	X	107.66	94.26
DWO 0073225	Axial Double Outlet ERA25+ERA32	X	ERA25+ERA32	1:1	6000	X	106.03	81.13

#### AXIAL OPPOSITE FACE DRIVEN TOOL H=100mm

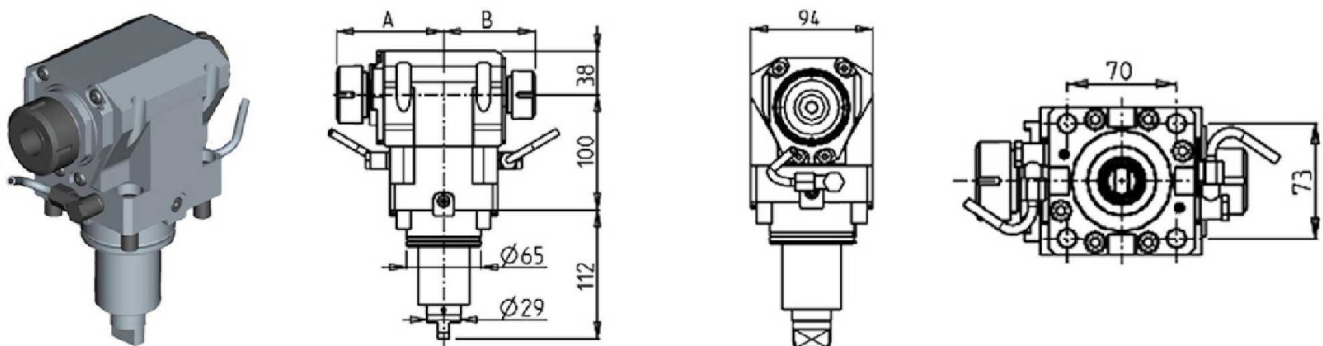

Part Number	Description	Spindle	Reversible	I	RPM	Ext. Cool	A	B
DWO 1160132	Axial Opposite Face ER32+ER25 H=100mm	ER32+ER25	X	1:1	6000	X	93.66	80.16
DWO 1162520	Axial Opposite Face ERA25+ERA20 H=100mm	ERA25+ERA20	X	1:1	6000	X	65	55.5

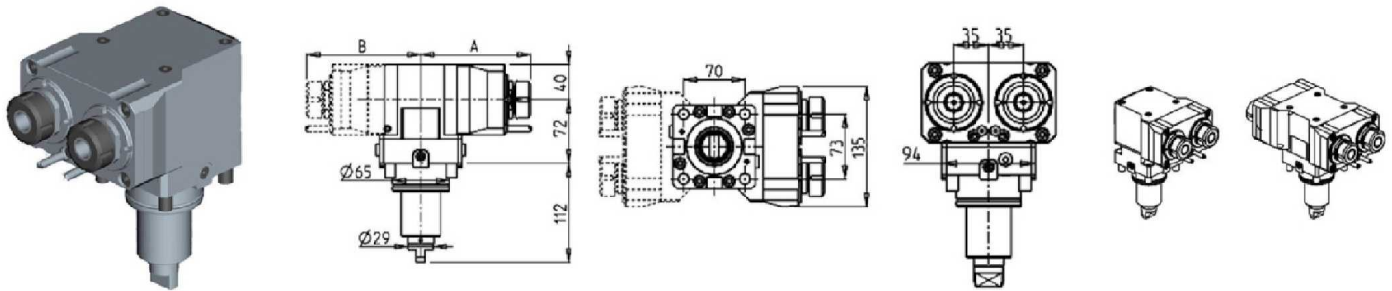
**BMT65****DRIVEN****AXIAL SINGLE SIDE TWIN HEAD DRIVEN TOOL IN Y H=72mm**

Part Number	Description	Spindle	I	RPM	# of Tools	Reversible	Cool Thru	Ext. Cool	A	B
DWO 1120225	Axial Single Side Twin ER25	ER25	1:1	6000	2	X		X	130.46	60
DWO 1121225	Axial Single Side Twin ER25 Cool Thru	ER25	1:1	6000	2	X	X	X	150.16	60
DWO 1120325	Axial Single Side Twin ERA25	ERA25	1:1	6000	2	X		X	119	60
DWO 1121325	Axial Single Side Twin ERA25 Cool Thru	ERA25	1:1	6000	2	X	X	X	142	60
DWO 1122225	Axial Single Side Twin ER25+ER25	ER25+ER25	1:1	6000	2+2	X		X	130.46	125.46
DWO 1122325	Axial Single Side Twin ERA25+ERA25	ERA25+ERA25	1:1	6000	2+2	X		X	119	114

\* Coolant Thru tools are designed for 1000 psi.  
They require 5 Micron Filtration and **CANNOT** be run dry.

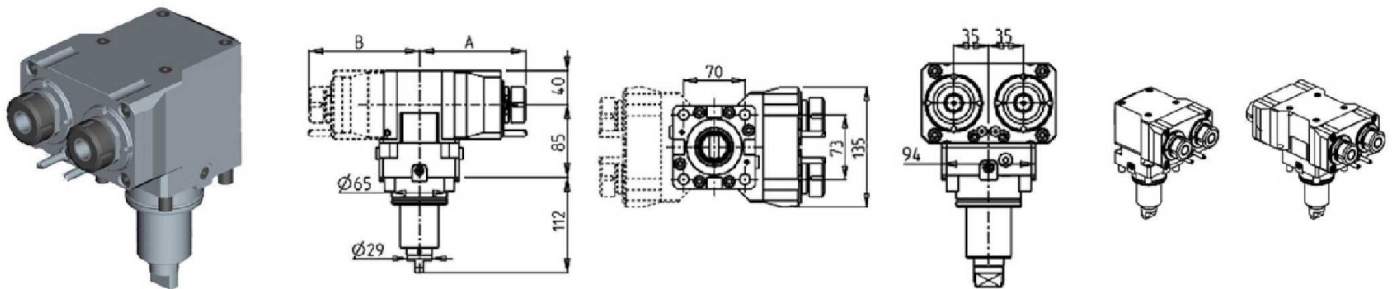
**AXIAL SINGLE SIDE TWIN HEAD DRIVEN TOOL IN Y H=85mm**

Part Number	Description	Spindle	I	RPM	# of Tools	Reversible	Cool Thru	Ext Cool	A	B
DWO 1220225	Axial Single Side Twin ER25	ER25	1:1	6000	2	X		X	130.46	60
DWO 1221225	Axial Single Side Twin ER25 Cool Thru	ER25	1:1	6000	2	X	X	X	150.16	60
DWO 1220325	Axial Single Side Twin ERA25	ER25	1:1	6000	2	X		X	119	60
DWO 1221325	Axial Single Side Twin ERA25 Cool Thru	ERA25	1:1	6000	2	X	X	X	142	60
DWO 1222225	Axial Single Side Twin ER25+ER25	ER25+ER25	1:1	6000	2+2	X		X	130.46	125.46
DWO 1222325	Axial Single Side Twin ERA25+ERA25	ERA25+ERA25	1:1	6000	2+2	X		X	119	114

\* Coolant Thru tools are designed for 1000 psi.  
They require 5 Micron Filtration and **CANNOT** be run dry.

## BMT65

### DRIVEN

#### AXIAL SINGLE SIDE TWIN HEAD DRIVEN TOOL IN Y H=100mm

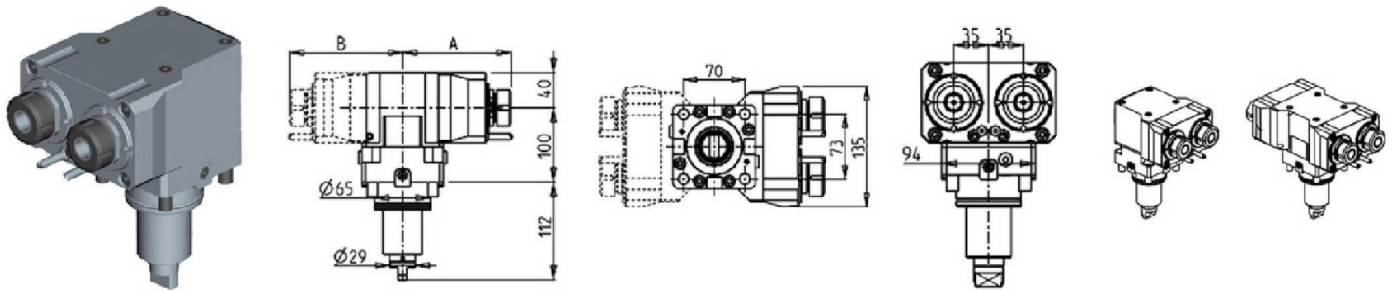

Part Number	Description	Spindle	I	RPM	# of Tools	Reversible	Cool Thru	Ext Cool	A	B
DWO 1230225	Axial Single Side Twin ER25	ER25	1:1	6000	2	X		X	130.46	60
DWO 1231225	Axial Single Side Twin ER25 Cool Thru	ER25	1:1	6000	2	X	X	X	150.16	60
DWO 1230325	Axial Single Side Twin ERA25	ERA25	1:1	6000	2	X		X	119	60
DWO 1231325	Axial Single Side Twin ERA25 Cool Thru	ERA25	1:1	6000	2	X	X	X	142	60
DWO 1232225	Axial Single Side Twin ER25+ER25	ER25+ER25	1:1	6000	2+2	X		X	130.46	125.46
DWO 1232325	Axial Single Side Twin ERA25+ERA25	ERA25+ERA25	1:1	6000	2+2	X		X	119	114

\* Coolant Thru tools are designed for 1000 psi.  
They require 5 Micron Filtration and **CANNOT** be run dry.

## BMT65

### DRIVEN

#### 0-180 ADJUSTABLE ANGLE DRIVEN TOOL H=54mm

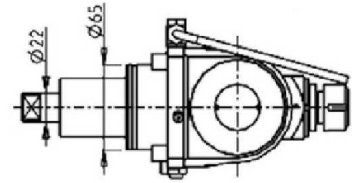
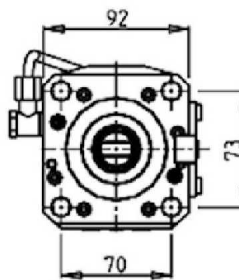
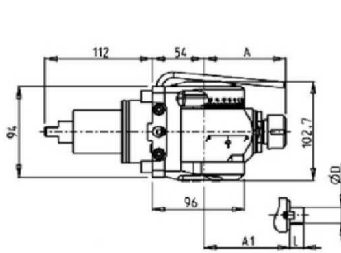

Part Number	Description	Spindle	I	RPM	Reversible	Ext Cool	A	A1	D	L
DWO 1920120	0-180 Adjustable Angle ER20	ER20	1:1	6000	X	X	85.16			
DWO 1920125	0-180 Adjustable Angle ER25	ER25	1:1	6000	X	X	86.16			
DWO 1920519	0-180 Adjustable Angle 3/4"x3/4"	3/4"x3/4"	1:1	6000	X	X		65	3/4"	3/4"
DWO 1920516	0-180 Adjustable Angle 16x17mm	16x17mm	1:1	6000	X	X		65	16	17
DWO 1920522	0-180 Adjustable Angle 22x19mm	22x19mm	1:1	6000	X	X		66	22	19

**Note :** Wrenches are provided with the purchase of Specialty Toolholders

#### 0-180 ADJUSTABLE ANGLE DRIVEN TOOL WITH DIGITAL DISPLAY H=54mm

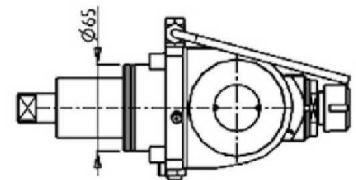
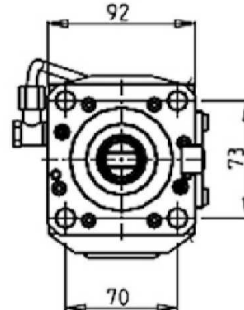
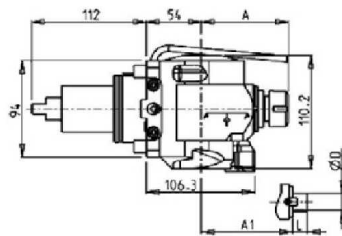

Part Number	Description	Spindle	I	RPM	Reversible	Ext Cool	A	A1	D	L
DWO 1850120	0-180 Adj. Angle ER20 with Digital Display	ER20	1:1	6000	X	X	85.16			
DWO 1850125	0-180 Adj. Angle ER25 with Digital Display	ER25	1:1	6000	X	X	86.16			
DWO 1850519	0-180 Adj. Angle 3/4"x3/4" with Digital Display	3/4"x3/4"	1:1	6000	X	X		65	3/4"	3/4"
DWO 1850516	0-180 Adj. Angle 16x17mm with Digital Display	16x17mm	1:1	6000	X	X		65	16	17
DWO 1850522	0-180 Adj. Angle 22x19mm with Digital Display	22x19mm	1:1	6000	X	X		66	22	19

**Note :** Wrenches are provided with the purchase of Specialty Toolholders

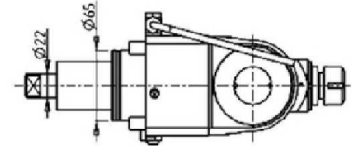
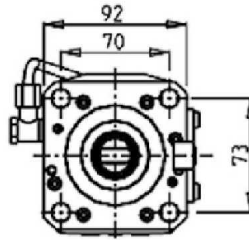
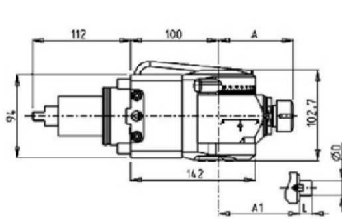

**BMT65****DRIVEN****0-180 ADJUSTABLE ANGLE DRIVEN TOOL H=100mm**

Part Number	Description	Spindle	I	RPM	Reversible	Ext Cool	A	A1	D	L
DWO 1930120	0-180 Adjustable Angle ER20	ER20	1:1	6000	X	X	85.16			
DWO 1930125	0-180 Adjustable Angle ER25	ER25	1:1	6000	X	X	86.16			
DWO 1930519	0-180 Adjustable Angle 3/4"x3/4"	3/4"x3/4"	1:1	6000	X	X		65	3/4"	3/4"
DWO 1930516	0-180 Adjustable Angle 16x17mm	16x17mm	1:1	6000	X	X		65	16	17
DWO 1930522	0-180 Adjustable Angle 22x19mm	22x19mm	1:1	6000	X	X		66	22	19

**Note :** Wrenches are provided with the purchase of Specialty Toolholders

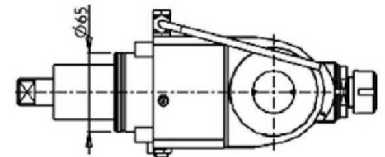
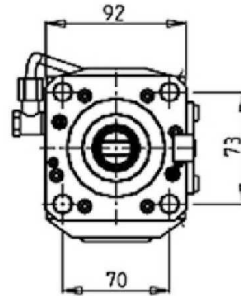
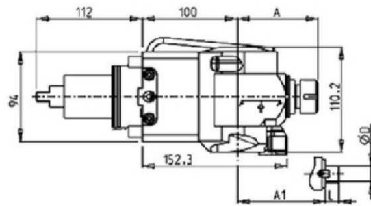
**0-180 ADJUSTABLE ANGLE DRIVEN TOOL WITH DIGITAL DISPLAY H=100mm**

Part Number	Description	Spindle	I	RPM	Reversible	Ext Cool	A	A1	D	L
DWO 1860120	0-180 Adj. Angle ER20 with Digital Display	ER20	1:1	6000	X	X	85.16			
DWO 1860125	0-180 Adj. Angle ER25 with Digital Display	ER25	1:1	6000	X	X	86.16			
DWO 1860519	0-180 Adj. Angle 3/4"x3/4" with Digital Display	3/4"x3/4"	1:1	6000	X	X		65	3/4"	3/4"
DWO 1860516	0-180 Adj. Angle 16x17mm with Digital Display	16x17mm	1:1	6000	X	X		65	16	17
DWO 1860522	0-180 Adj. Angle 22x19mm with Digital Display	22x19mm	1:1	6000	X	X		66	22	19

**Note :** Wrenches are provided with the purchase of Specialty Toolholders

## BMT65

### DRIVEN

#### 0-180 ADJUSTABLE ANGLE DRIVEN TOOL H=72mm

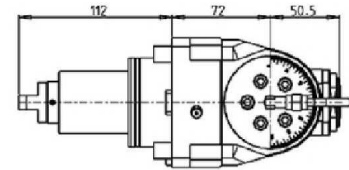
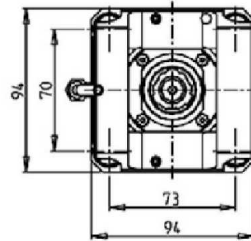
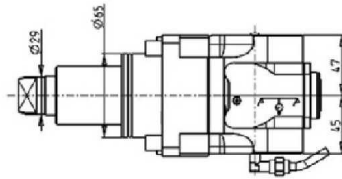

Part Number	Description	Spindle	I	RPM	Reversible	Cool Thru	Ext Cool
DWO 1940120	0-180 Adjustable Angle ERA20	ERA20	1:1	6000	X		X
DWO 1940220	0-180 Adjustable Angle ERA20 Cool Thru*	ERA20	1:1	6000	X	X	X

\* Coolant Thru tools are designed for 1000 psi.  
They require 5 Micron Filtration and **CANNOT** be run dry.

**Note :**

Wrenches are provided with the purchase of Specialty Toolholders

#### 0-180 ADJUSTABLE ANGLE DRIVEN TOOL WITH DIGITAL DISPLAY H=72mm

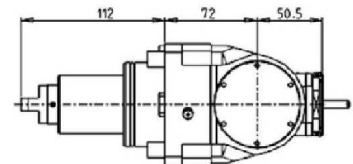
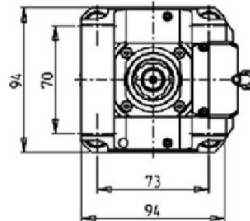
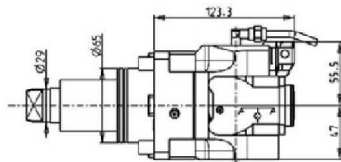

Part Number	Description	Spindle	I	RPM	Reversible	Cool Thru	Ext Cool
DWO 1945120	0-180 Adj. Angle ERA20 with Digital Display	ERA20	1:1	6000	X		X
DWO 1945220	0-180 Adj. Angle ERA20 with Digital Display Cool Thru*	ERA20	1:1	6000	X	X	X

\* Coolant Thru tools are designed for 1000 psi.  
They require 5 Micron Filtration and **CANNOT** be run dry.

**Note :**

Wrenches are provided with the purchase of Specialty Toolholders



## BMT65

### DRIVEN

#### 0-180 ADJUSTABLE ANGLE DRIVEN TOOL GEARED-UP 1:2 H=72mm

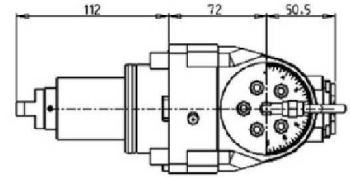
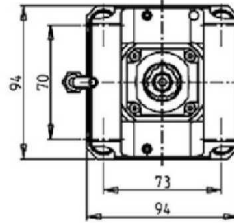
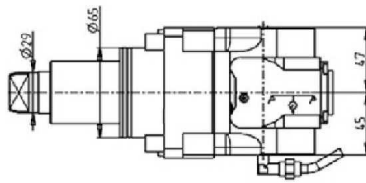

Part Number	Description	Spindle	I	RPM	Reversible	Cool Thru	Ext Cool
DWO 1940316	0-180 Adj. Angle Geared-Up ERA16	ERA16	1:2	12000	X		X
DWO 1940416	0-180 Adj. Angle Geared-Up ERA16 Cool Thru*	ERA16	1:2	12000	X	X	X

\* Coolant Thru tools are designed for 1000 psi.  
They require 5 Micron Filtration and **CANNOT** be run dry.

**Note :**

Wrenches are provided with the purchase of Specialty Toolholders

#### 0-180 ADJUSTABLE ANGLE DRIVEN TOOL GEARED-UP 1:2 WITH DIGITAL DISPLAY H=72mm

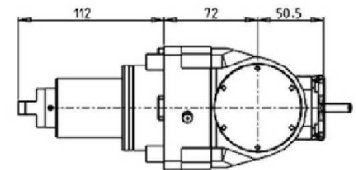
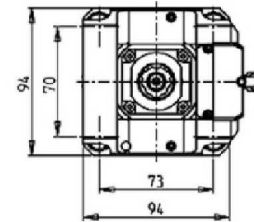
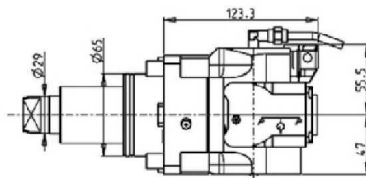

Part Number	Description	Spindle	I	RPM	Reversible	Cool Thru	Ext Cool
DWO 1945316	0-180 Adj. Angle Geared-Up ERA16 with Digital Display	ERA16	1:2	12000	X		X
DWO 1945416	0-180 Adj. Angle Geared-Up ERA16 with Digital Display Cool Thru*	ERA16	1:2	12000	X	X	X

\* Coolant Thru tools are designed for 1000 psi.  
They require 5 Micron Filtration and **CANNOT** be run dry.

**Note :**

Wrenches are provided with the purchase of Specialty Toolholders

## BMT65

### DRIVEN

#### DRIVEN GEAR HOBBER

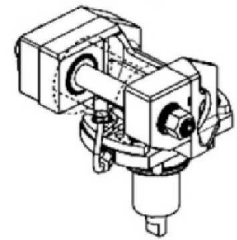
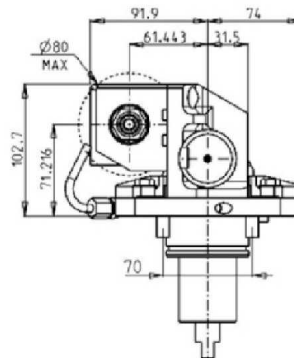
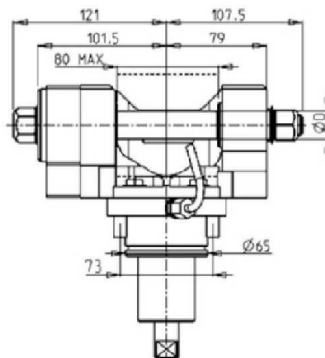
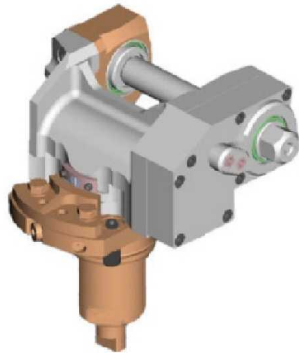

Part Number	Description	Reversible	I	RPM	Ext. Cool	D mm	D Inch
0321100	Gear Hobbing Tool 1:1	X	1:1	6000	X	16-22-27-32	3/4"-1"-1 1/4"
0322100	Gear Hobbing Tool 2:1 Geared Down	X	2:1	3000	X	16-22-27-32	3/4"-1"-1 1/4"

**Note :** Wrenches are provided with the purchase of Specialty Toolholders

#### GEAR HOBBER - REINFORCED

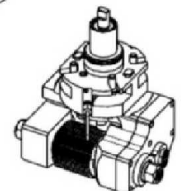
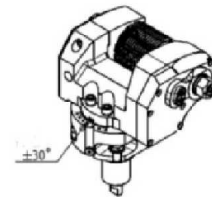
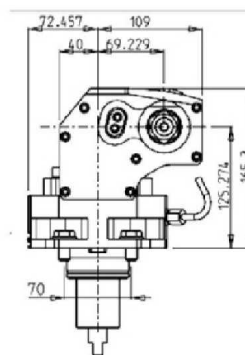
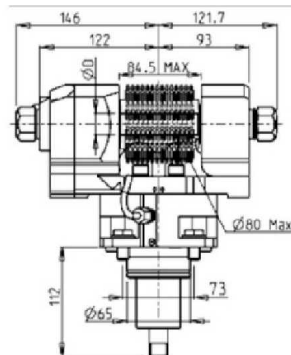
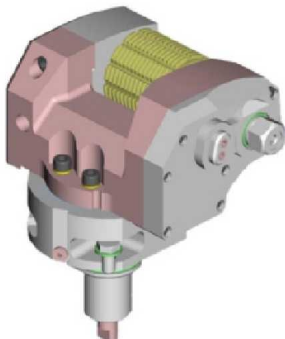

Part Number	Description	Reversible	I	RPM	Ext. Cool	D mm	D Inch
DWO 0031100	Heavy Duty Gear Hobbing Tool 1:1	X	1:1	6000	X	16-22-27-32	3/4"-1"-1 1/4"
DWO 0032100	Heavy Duty Gear Hobbing Tool 2:1 Geared Down	X	2:1	3000	X	16-22-27-32	3/4"-1"-1 1/4"

**Note :** Wrenches are provided with the purchase of Specialty Toolholders

## BMT65

### DRIVEN

#### QUICK CHANGE AXIAL MTSK-40 DRIVEN TOOL FOR POWER SKIVING H=100mm

See Accessories for MTSK Quick Change Tool Holder Clamps

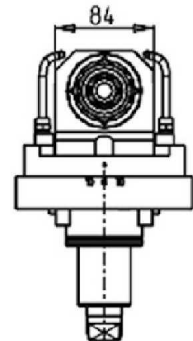
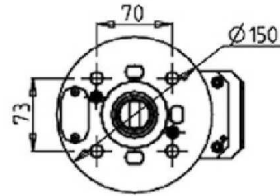
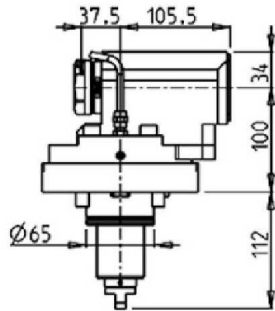

Part Number	Description	Spindle	I	RPM	Reversible	Ext Cool
DWO 1770100	Axial MTSK-40 for Power Skiving	MTSK-40	1:1	6000	X	X

**Note :** Wrenches are provided with the purchase of Specialty Toolholders

#### BROACHING/SLOTING TOOL 50mm STROKE H=100mm

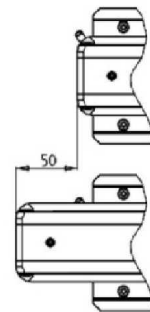
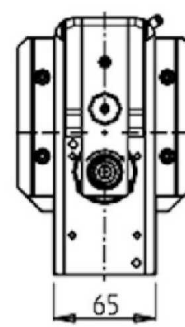
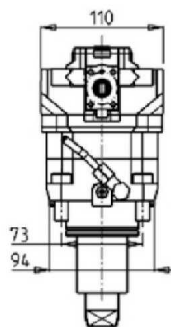
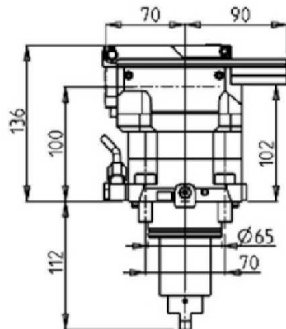

Part Number	Description	I	RPM MAX	Reversible	Ext Cool
DWO 1520100	Broaching / Slotting Tool H=100mm	4:1	2000	X	X

#### BROACHING/SLOTING TOOL 50mm STROKE H=85mm

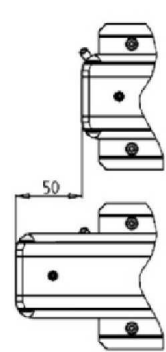
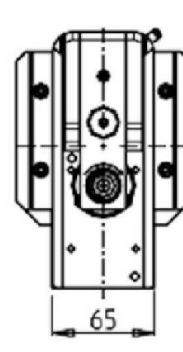
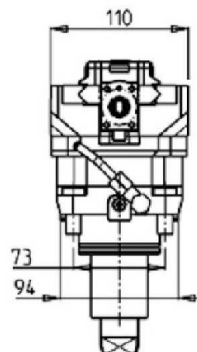
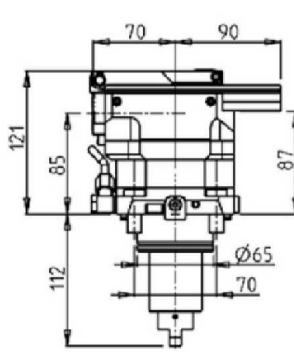

Part Number	Description	I	RPM MAX	Reversible	Ext Cool
DWO 1530100	Broaching / Slotting Tool H=85mm	4:1	2000	X	X

## BMT65

### DRIVEN

#### BROACHING/SLOTTING TOOL 25mm STROKE H=100mm

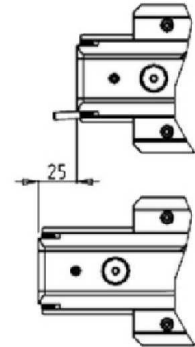
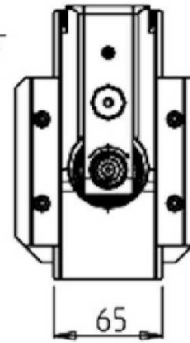
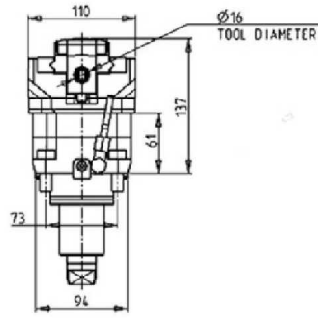
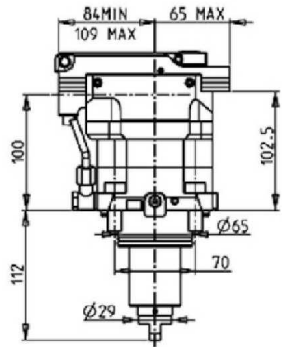
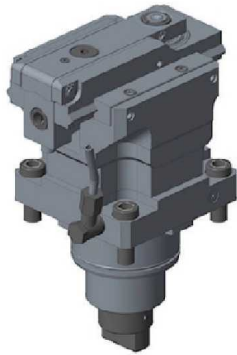

Part Number	Description	I	RPM MAX	Reversible	Ext Cool
DWO 1520200	Broaching / Slotting Tool H=100mm	4:1	2400	X	X

#### BROACHING/SLOTTING TOOL 25mm STROKE H=85mm

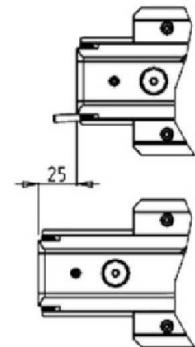
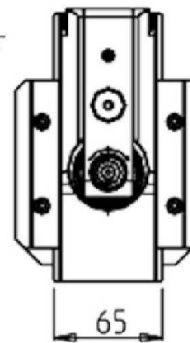
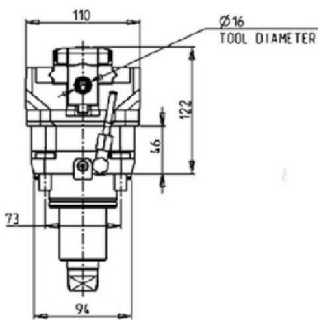
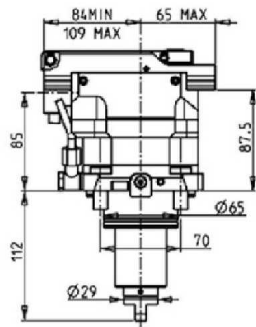

Part Number	Description	I	RPM MAX	Reversible	Ext Cool
DWO 1530200	Broaching / Slotting Tool H=85mm	4:1	2400	X	X



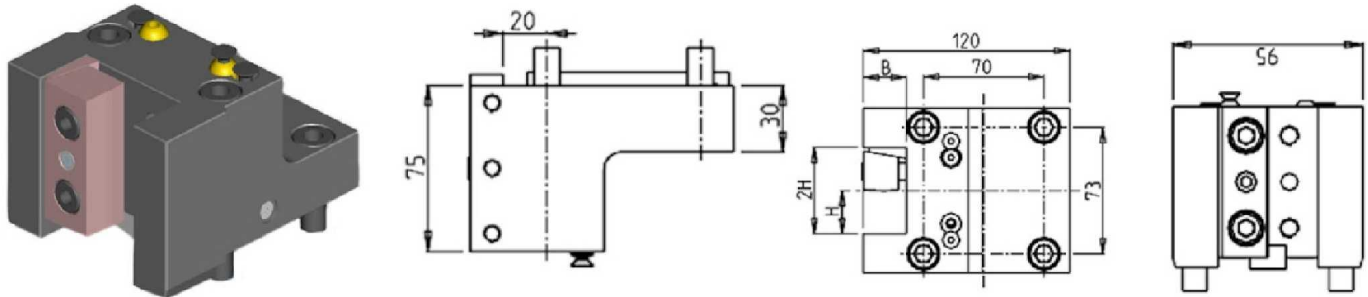

**BMT65****STATIC****RADIAL SINGLE STATIC TOOL H=75mm**

Part Number	Description	# of Tools	Reversible	Cool Thru	Ext Cool	Dimensions	B	H
DWO 1422540	Radial Static Tool: 1"	1	X		X	Inch	1"	1"
DWO 1422500	Radial Static Tool: 25mm	1	X		X	mm	25	25
DWO 1422510	Radial Static Tool: 25mm Cool Thru	1	X	X	X	mm	25	25

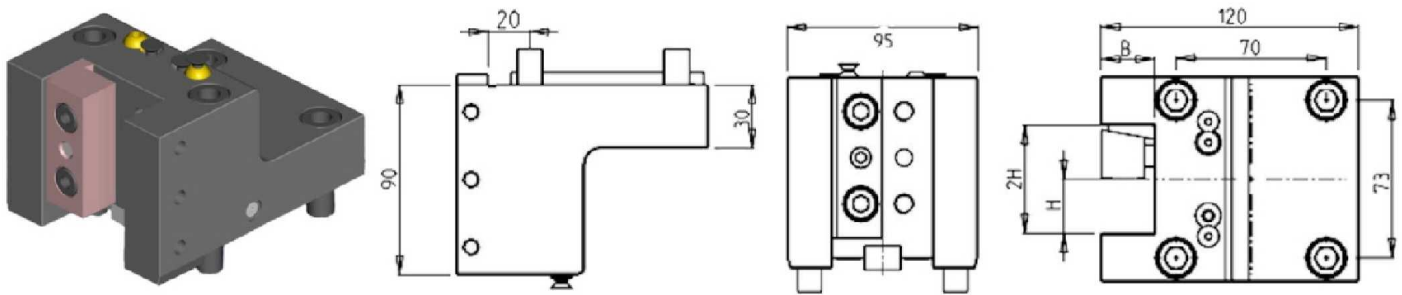
**RADIAL SINGLE STATIC TOOL H=90mm**

Part Number	Description	# of Tools	Reversible	Dimensions	B	H
DWO 0482540	Radial Static Tool: 1" H=90mm	1	X	Inch	1"	1"
DWO 0482000	Radial Static Tool: 20mm H=90mm	1	X	mm	20	20
DWO 0482500	Radial Static Tool: 25mm H=90mm	1	X	mm	25	25

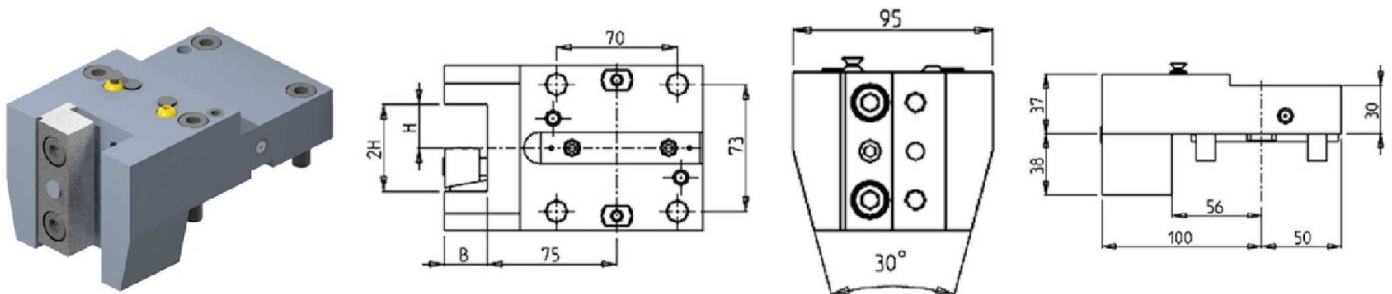
**RADIAL REAR-SET SINGLE STATIC TOOL**

Part Number	Description	# of Tools	Dimensions	B	H
DWO 3652500	Radial Rear-Set Single Static Tool Ø25mm	1	mm	25	25

## BMT65

### STATIC

#### RADIAL DOUBLE STATIC TOOL H=90mm

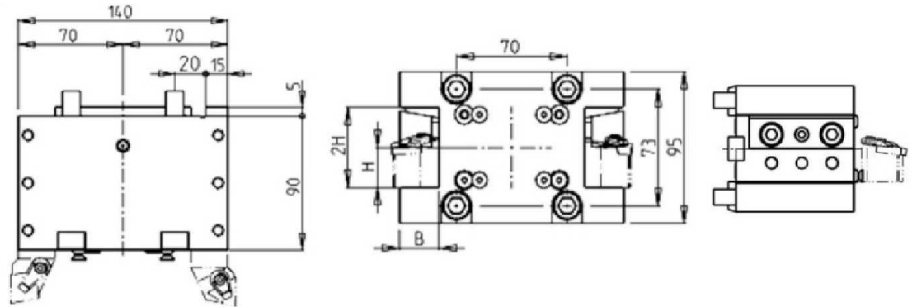
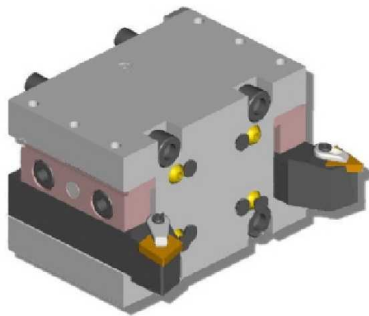

Part Number	Description	# of Tools	Reversible	Cool Thru	Ext Cool	Dimensions	B	H
DWO 0272540	Radial Double Static Tool 1"	2	X		X	Inch	1"	1"
DWO 0272000	Radial Double Static Tool Ø20mm	2	X		X	mm	20	20
DWO 0272500	Radial Double Static Tool Ø25mm	2	X		X	mm	25	25
DWO 0272510	Radial Double Static Tool Ø25mm	2	X	X	X	mm	25	25

#### RADIAL DOUBLE STATIC TOOL H=75mm

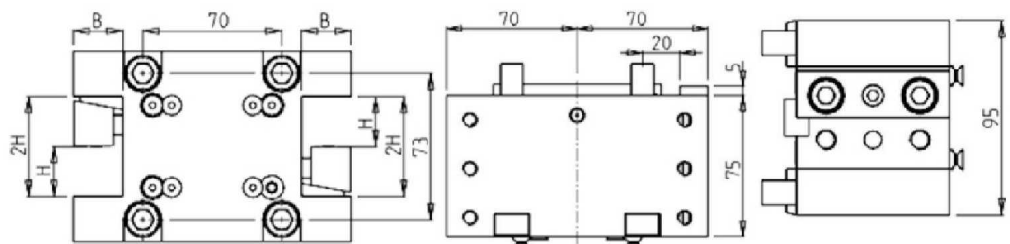
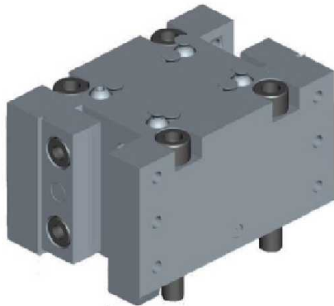

Part Number	Description	# of Tools	Reversible	Dimensions	B	H
DWO 0672000	Radial Double Static Tool Ø20mm	2	X	mm	20	20
DWO 0672500	Radial Double Static Tool Ø25mm	2	X	mm	25	25

#### RADIAL DOUBLE SIDE TWIN STATIC TOOL

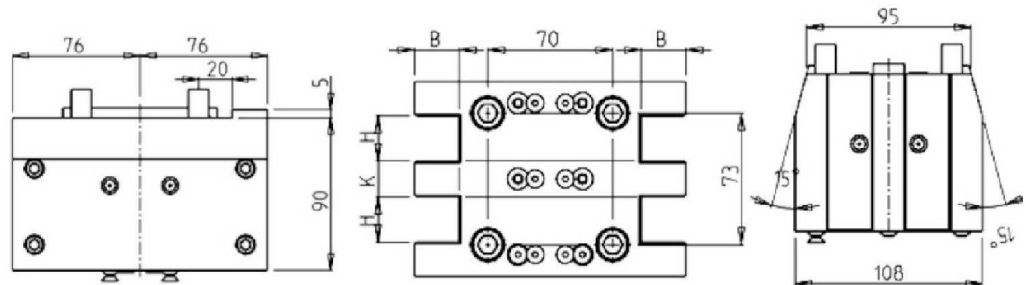
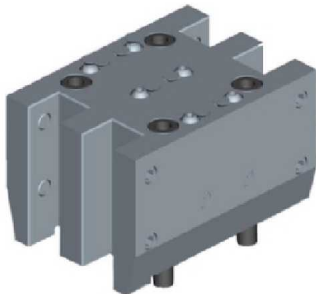

Part Number	Description	# of Tools	Reversible	Dimensions	H	K	B
DWO 0622540	Radial Double Side Twin Static Tool 1"	4	X	Inch	1"	3/4"	1"
DWO 0622500	Radial Double Side Twin Static Tool Ø25mm	4	X	mm	25	20	25



## BMT65

### STATIC

#### RADIAL MULTIPLE STATIC TOOL

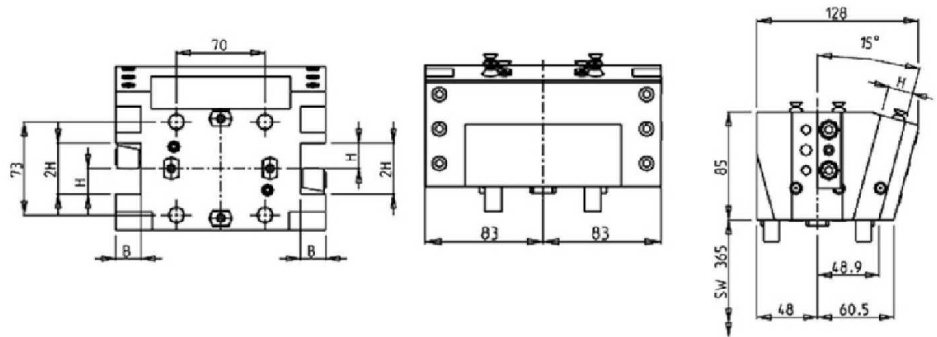

Part Number	Description	# of Tools	Ext Cool	Dimensions	B	H
DWO 3891905	Radial Multiple Static Tool 3/4"	4	X	Inch	3/4"	3/4"
DWO 3892000	Radial Multiple Static Tool Ø20mm	4	X	mm	20	20

#### RADIAL BLADE HOLDER WITH BLADE KIT

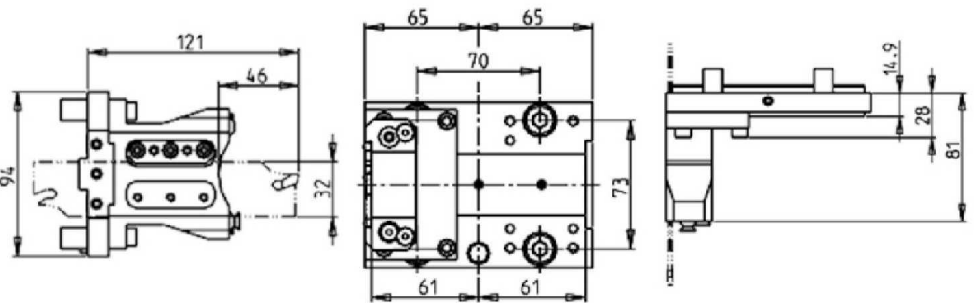
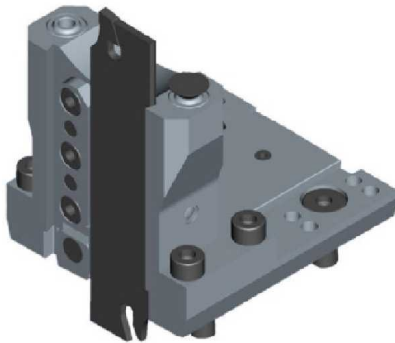

Part Number	Description	# of Tools	Reversible	Ext Cool
DWO 1410132	Radial Blade Holder with Blade Kit	1	X	X
BLADEKIT	Blade Kit: 1 Blade, 10 Inserts			

#### RADIAL BLADE HOLDER WITH INTERNAL COOLANT-BLADE KIT NOT INCLUDED

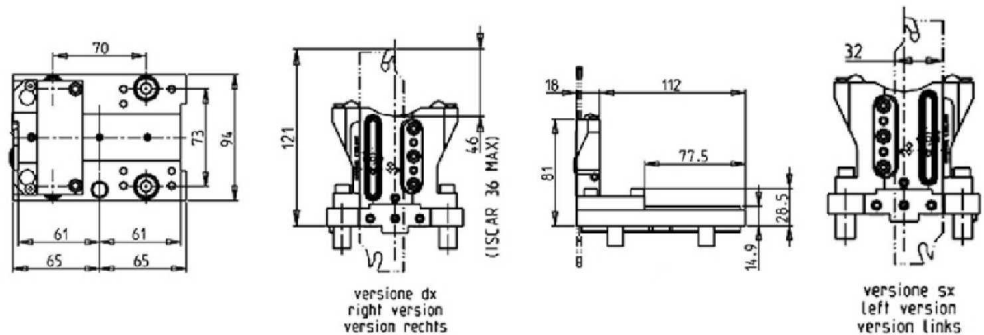
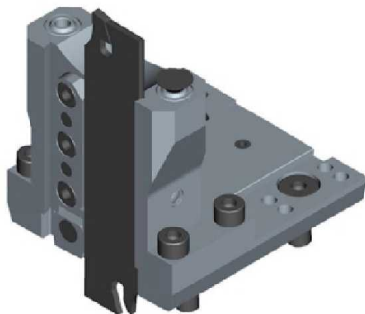

Part Number	Description	# of Tools	Reversible	Ext Cool	Cool Thru
DWO 1730132R	Radial Blade Holder with Cool Thru (Right Hand)	1	X	X	X
DWO 1730132L	Radial Blade Holder with Cool Thru (Left Hand)	1	X	X	X
COOL THRU BLADEKIT	Blade Kit: 1 Blade, 10 Inserts				

## BMT65

### STATIC

#### AXIAL SINGLE STATIC TOOL

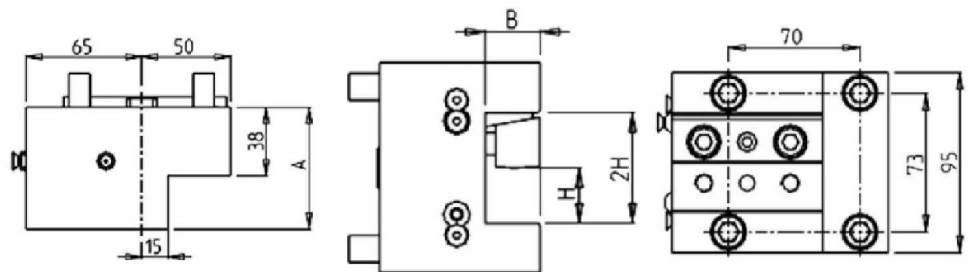
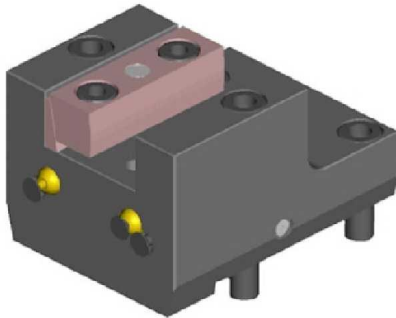

Part Number	Description	# of Tools	Reversible	Cool Thru	Ext Cool	Dimensions	A	B	H
DWO 1452540	Axial Static Tool 1"	1	X		X	Inch	68	1"	1"
DWO 1452500	Axial Static Tool 25mm	1	X		X	mm	68	25	25
DWO 3462510	Axial Static Tool 25mm Cool Thru	1	X	X	X	mm	90	25	25

#### AXIAL SINGLE BORING BAR HOLDER H=72mm

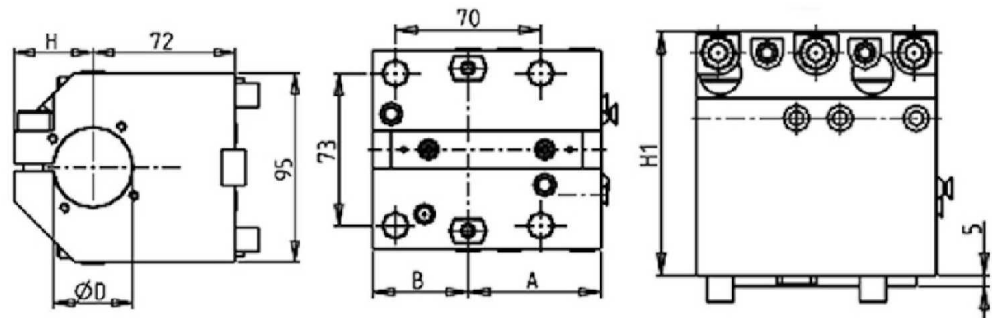
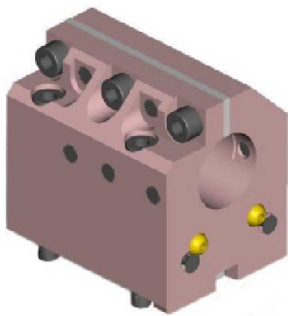

Part Number	Description	# of Tools	Reversible	Cool Thru	Ext. Cool	Dimensions	D	A	B	H	H1
0833810	Axial Single BBH: 1-1/2"	1	X	X	X	Inch	1 1/2"	64	46	40	112
0835080	Axial Single BBH: 2"	1	X	X	X	Inch	2"	64	46	46.5	118
0832500	Axial Single BBH: 25mm	1	X	X	X	mm	25	55	55	33	105
0834000	Axial Single BBH: 40mm	1	X	X	X	mm	40	64	46	40	112
0835000	Axial Single BBH: 50mm	1	X	X	X	mm	50	64	46	46.5	118
KIT 1003004	Plug & Seal Kit for 1 1/2" BBH to Make IC										
KIT 1003006	Plug & Seal Kit for 25mm BBH to Make IC										
KIT 1003003	Plug & Seal Kit for 40mm BBH to Make IC										
KIT 1003002	Plug & Seal Kit for 50mm or 2" BBH to Make IC										

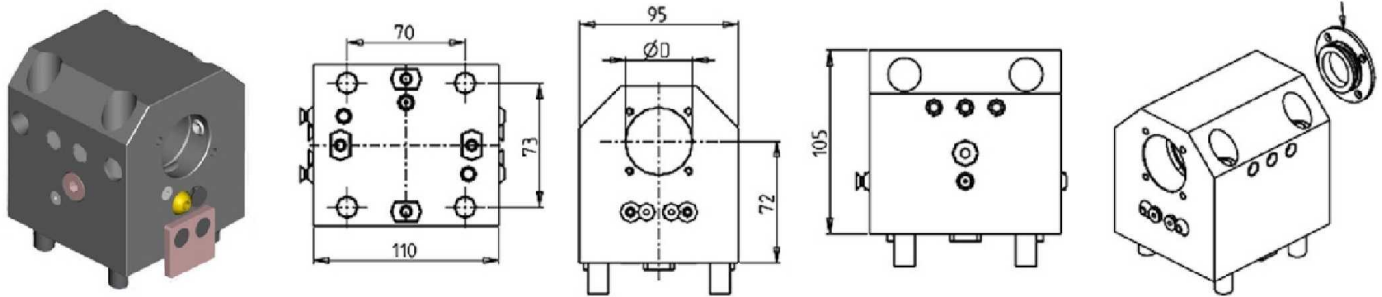
**BMT65****STATIC****AXIAL SINGLE BORING BAR HOLDER H=72mm**

Part Number	Description	# of Tools	Reversible	Cool Thru	Ext Cool	Dimensions	D
DWO 2882500	Axial Single BBH 25mm	1	X	X	X	mm	25
DWO 2884000	Axial Single BBH 40mm	1	X	X	X	mm	40
KIT 1000006	Plug for 25mm BBH to Make Cool Thru						
KIT 1000003	Plug for 40mm BBH to Make Cool Thru						

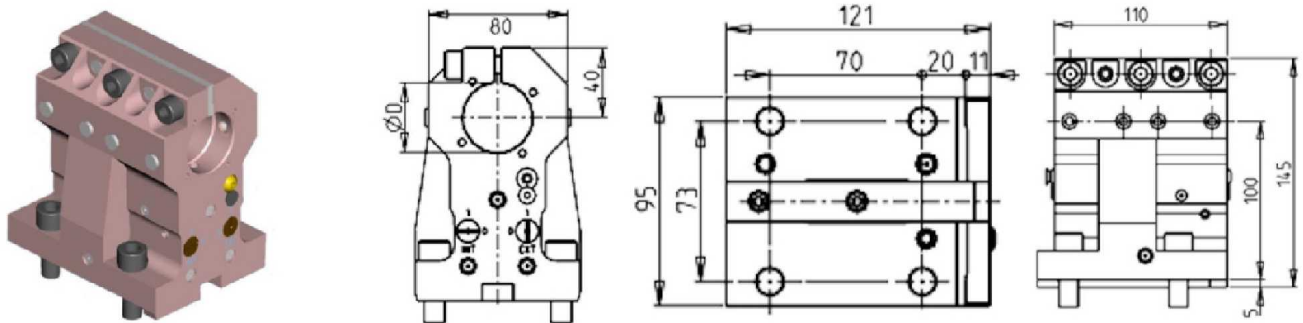
**AXIAL SINGLE BORING BAR HOLDER 40mm H=100mm**

Part Number	Description	# of Tools	Reversible	Cool Thru	Ext. Cool	Dimensions	B
DWO 0204000	Axial Single BBH: 40mm, H=100mm	1	X	X	X	mm	40
KIT 1003003	Plug & Seal Kit for 40mm BBH to Make Cool Thru						

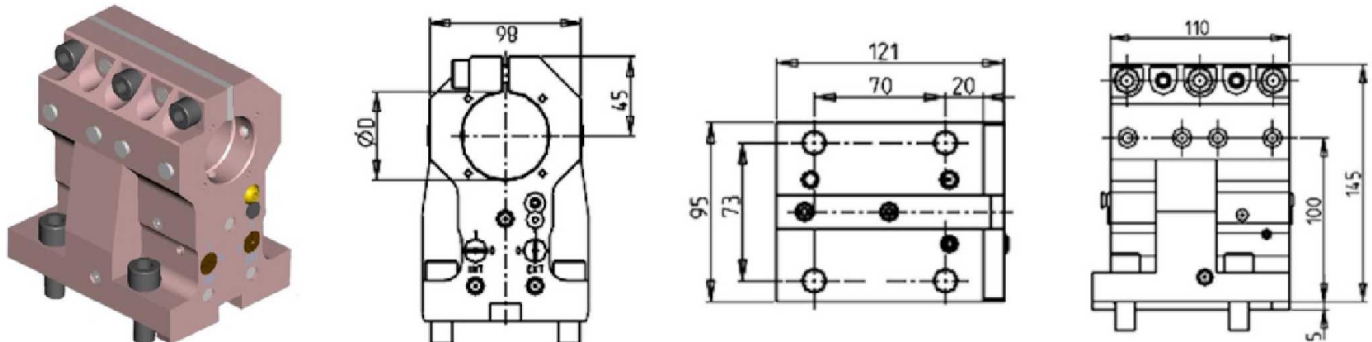
**AXIAL SINGLE BORING BAR HOLDER 50mm H=100mm**

Part Number	Description	# of Tools	Reversible	Cool Thru	Ext Cool	Dimensions	D
DWO 0205000	Axial Single BBH: 50mm, H=100mm	1	X	X	X	mm	50
KIT 1003002	Plug & Seal Kit for 50mm BBH to Make Cool Thru						

## BMT65

### STATIC

#### AXIAL SINGLE BORING BAR HOLDER 60mm H=100mm

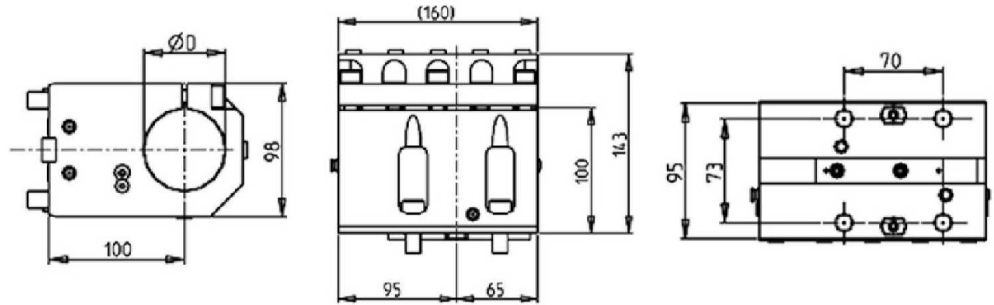
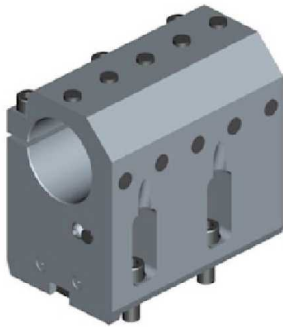

Part Number	Description	# of Tools	Reversible	Ext Cool	Dimension	D
DWO 1446000	Axial Single BBH 60mm H=100mm	1	X	X	mm	60
KIT 1009025	Plug & Seal Kit for 60mm BBH to Make Cool Thru					

#### AXIAL SINGLE BORING BAR HOLDER 60mm H=100mm

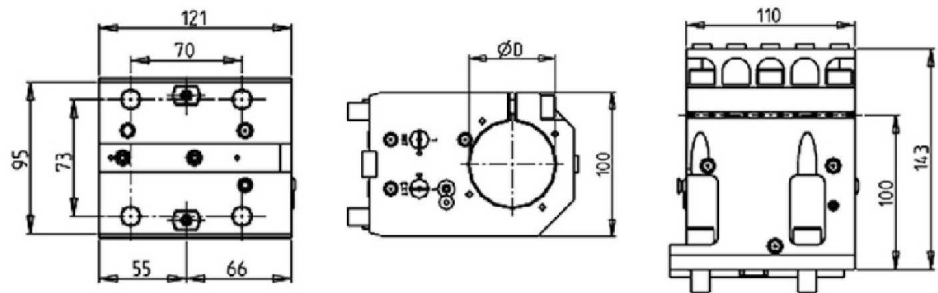
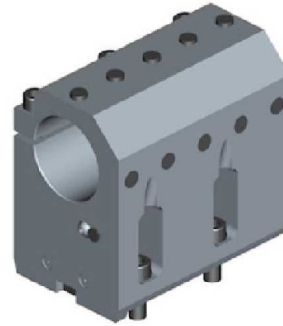

Part Number	Description	# of Tools	Reversible	Cool Thru	Dimensions	D
DWO 0746000	Axial Single BBH: 60mm	1	X	X	mm	60
KIT 1003025	Plug & Seal Kit for 60mm BBH to Make Cool Thru					

## BMT65

### STATIC

#### AXIAL REAR SET BORING BAR HOLDER H=85mm

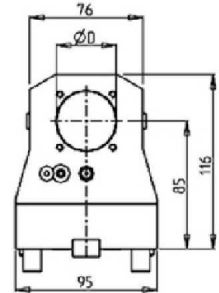
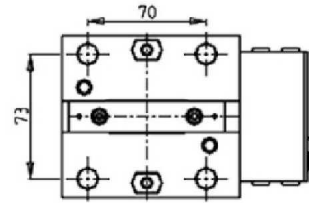
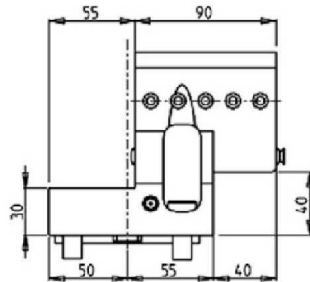

Part Number	Description	Reversible	Cool Thru	Ext Cool	Dimensions	D
DWO 3853810	Axial Rear Set BBH 1-1/2"	X	X	X	Inch	1-1/2"
DWO 3854000	Axial Rear Set BBH Ø40mm	X	X	X	mm	40
KIT 1000004	Plug for 1-1/2" BBH to Make Cool Thru					
KIT 1000003	Plug for 40mm BBH to Make Cool Thru					

#### AXIAL DOUBLE BORING BAR HOLDER

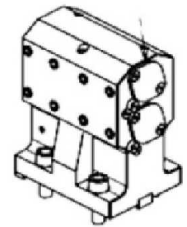
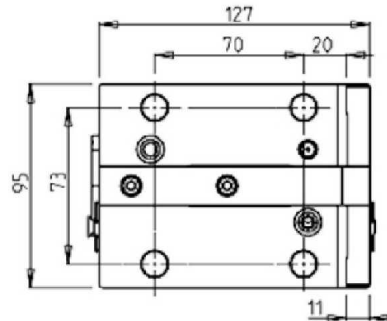
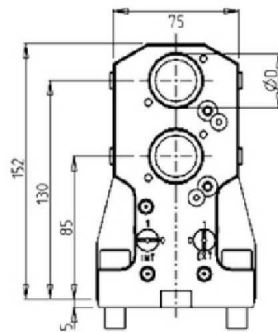
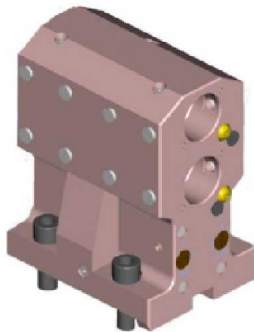

Part Number	Description	# of Tools	Reversible	Cool Thru	Ext. Cool	Dimensions	B
DWO 0213175	Axial Double BBH: 1 1/4"	2+2	X	X	X	Inch	1 1/4"
DWO 0213200	Axial Double BBH: 32mm	2+2	X	X	X	mm	32
KIT 1000001	Plug for 32mm or 1 1/4" BBH to Make Cool Thru						

## BMT65

### STATIC

#### AXIAL 4 + 4 POSITION BORING BAR HOLDER

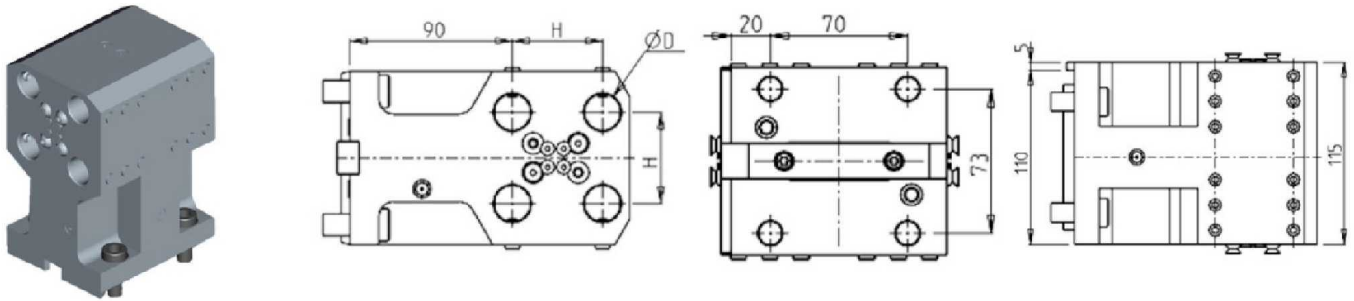

Part Number	Description	# of Tools	Reversible	Ext. Cool	Dimensions	D	H
DWO 0631905	Axial 4+4 BBH: 3/4"	4+4	X	X	Inch	3/4"	2"
DWO 0632000	Axial 4+4 BBH: 20mm	4+4	X	X	mm	20	50

#### TAILSTOCK FOR SUBSPINDLE

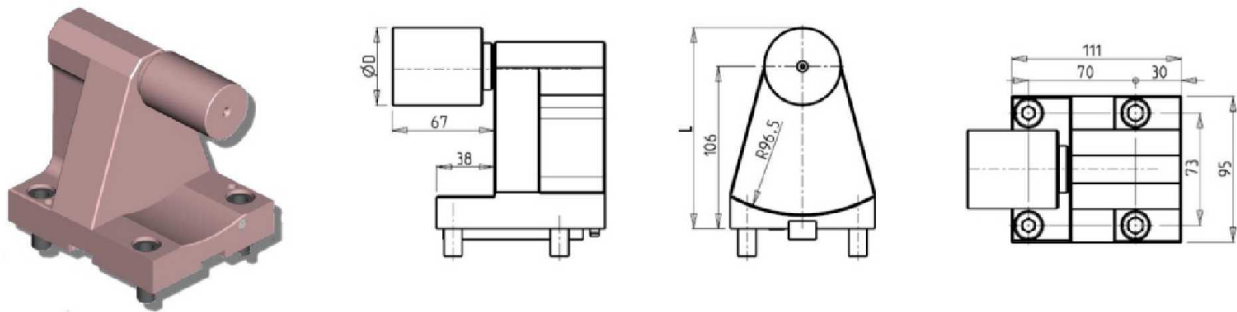

Part Number	Description	# of Tools	D	L
0820200L	Tailstock for Sub Spindle 2"	1	2"	131.4
0820200	Tailstock for Sub Spindle 38mm	1	38	125
080003	Removable Tailstock Center			



## BMT65

### DRIVEN

#### RADIAL DRIVEN TOOL CAPTO C4

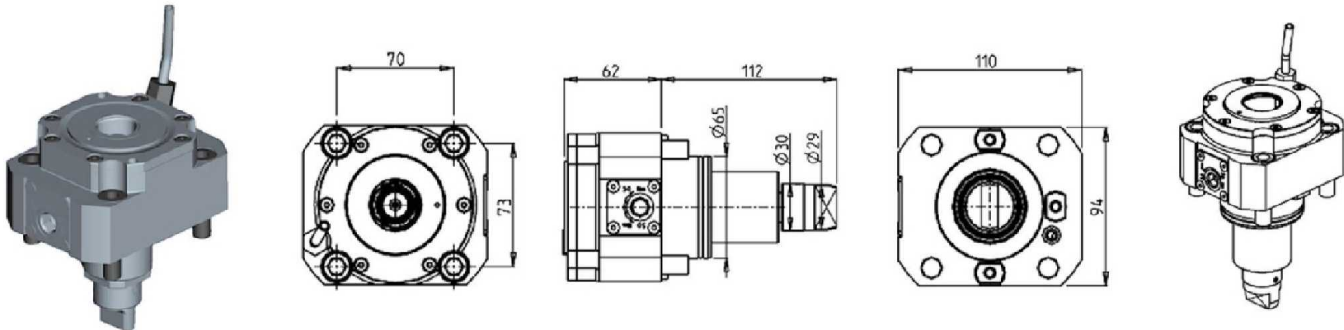

Part Number	Description	Size	I	RPM	Cool Thru	Ext Cool
DWO 3150140	Radial Driven Tool Capto C4	C4	1:1	6000		X
DWO 3150240	Radial Driven Tool Capto C4 Cool Thru*	C4	1:1	6000	X	X

\* Coolant Thru tools are designed for 1000 psi.  
They require 5 Micron Filtration and **CANNOT** be run dry.

#### AXIAL DRIVEN TOOL CAPTO C4 H=72mm

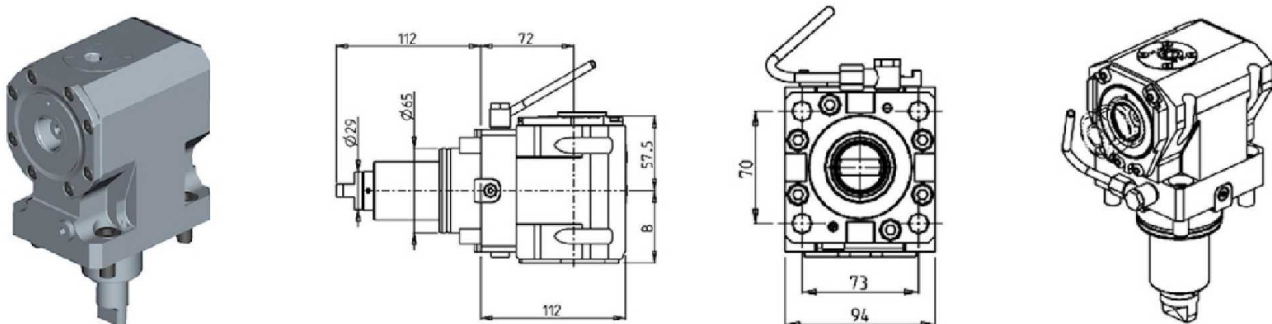

Part Number	Description	Size	I	RPM	Reversible	Cool Thru	Ext Cool	B
DWO 3080140	Axial Driven Tool Capto C4	C4	1:1	6000	X		X	55.5
DWO 3080240	Axial Driven Tool Capto C4 Cool Thru*	C4	1:1	6000	X	X	X	66.5

\* Coolant Thru tools are designed for 1000 psi.  
They require 5 Micron Filtration and **CANNOT** be run dry.



## BMT65

### DRIVEN

#### AXIAL DRIVEN TOOL CAPTO C4 H=85mm

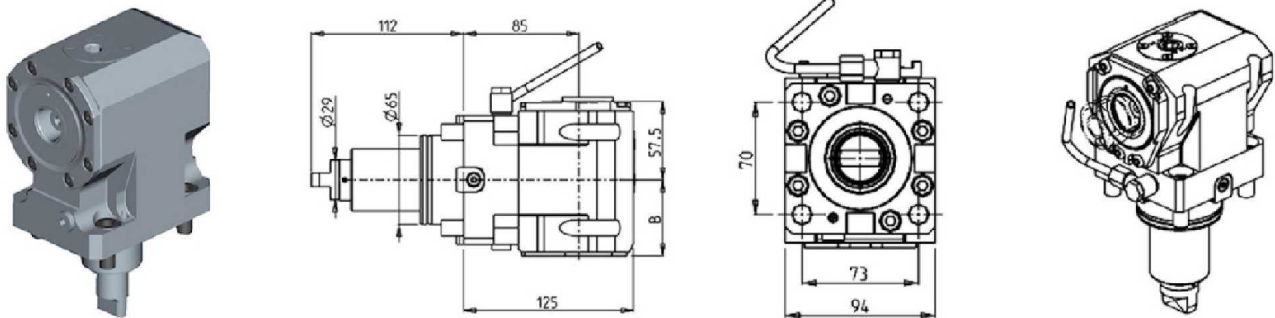

Part Number	Description	Size	I	RPM	Reversible	Cool Thru	Ext Cool	B
DWO 3110140	Axial Driven Tool Capto C4	C4	1:1	6000	X		X	55.5
DWO 3110240	Axial Driven Tool Capto C4 Cool Thru*	C4	1:1	6000	X	X	X	66.5

\* Coolant Thru tools are designed for 1000 psi.  
They require 5 Micron Filtration and **CANNOT** be run dry.

#### AXIAL DRIVEN TOOL CAPTO C4 H=95mm

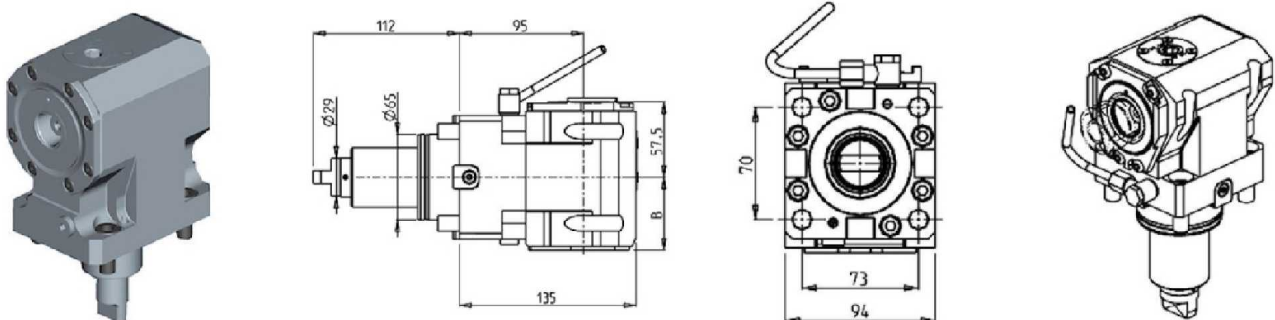

Part Number	Description	Size	I	RPM	Reversible	Cool Thru	Ext Cool	B
DWO 3120140	Axial Driven Tool Capto C4	C4	1:1	6000	X		X	55.5
DWO 3120240	Axial Driven Tool Capto C4 Cool Thru*	C4	1:1	6000	X	X	X	66.5

\* Coolant Thru tools are designed for 1000 psi.  
They require 5 Micron Filtration and **CANNOT** be run dry.

## BMT65

### DRIVEN

#### AXIAL DRIVEN TOOL CAPTO C4 H=100mm

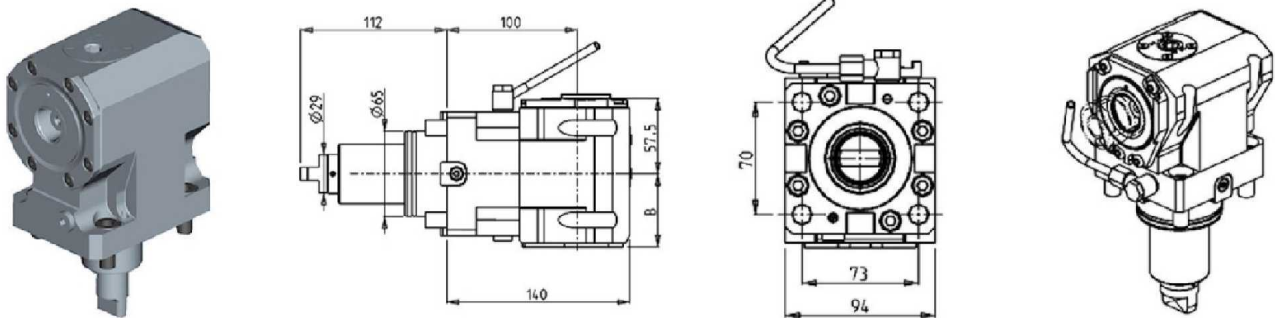

Part Number	Description	Size	I	RPM	Reversible	Cool Thru	Ext Cool	B
DWO 3130140	Axial Driven Tool Capto C4	C4	1:1	6000	X		X	55.5
DWO 3130240	Axial Driven Tool Capto C4 Cool Thru*	C4	1:1	6000	X	X	X	66.5

\* Coolant Thru tools are designed for 1000 psi.  
They require 5 Micron Filtration and **CANNOT** be run dry.

#### AXIAL OPPOSITE FACE TWIN DRIVEN TOOL CAPTO C4 H=85mm

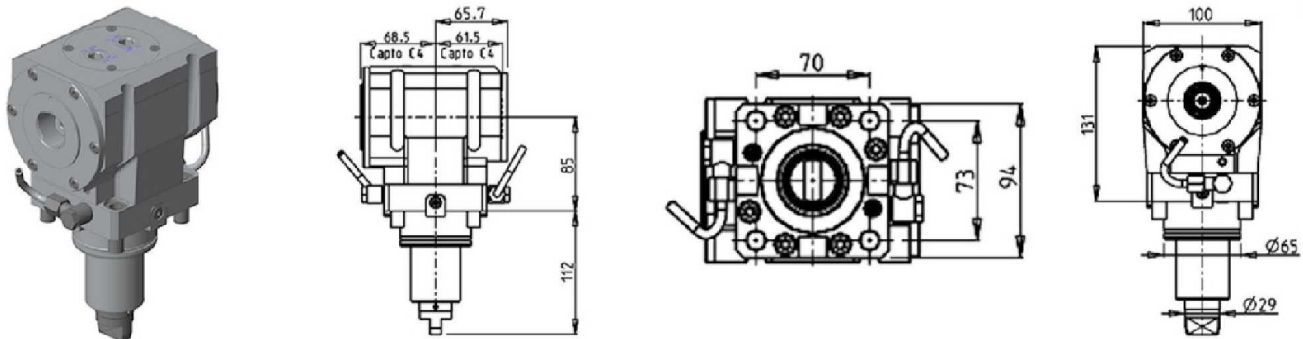

Part Number	Description	Size	I	RPM	Reversible	Ext Cool
DWO 3140240	Axial Opposite Face Twin Capto C4+C4	C4+C4	1:1	6000	X	X

#### AXIAL OPPOSITE FACE TWIN DRIVEN TOOL CAPTO C4 H=100mm

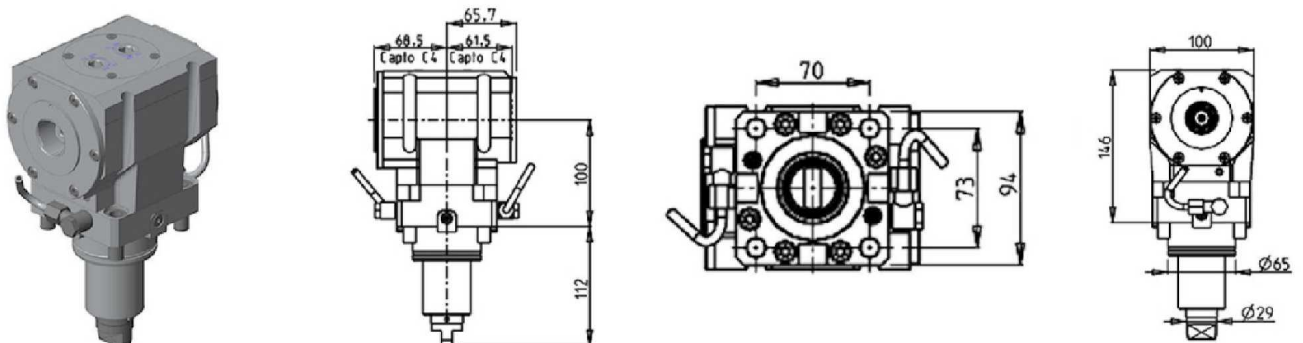

Part Number	Description	Size	I	RPM	Reversible	Ext Cool
DWO 3770240	Axial Opposite Face Twin Capto C4+C4	C4+C4	1:1	6000	X	X

## BMT65

### STATIC

#### RADIAL DOUBLE STATIC TOOL WITH SEAT FOR CAPTO CONNECTION

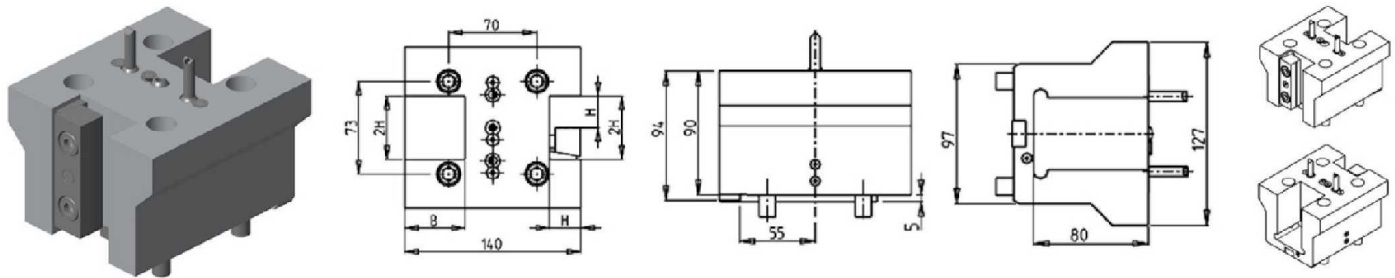

Part Number	Description	# of Tools	Reversible	Dimensions	H	B
0875000	Radial Double Static 25mm with Capto Connection	2	X	mm	25	48

#### RADIAL TOOL WITH SEAT FOR CAPTO CONNECTION

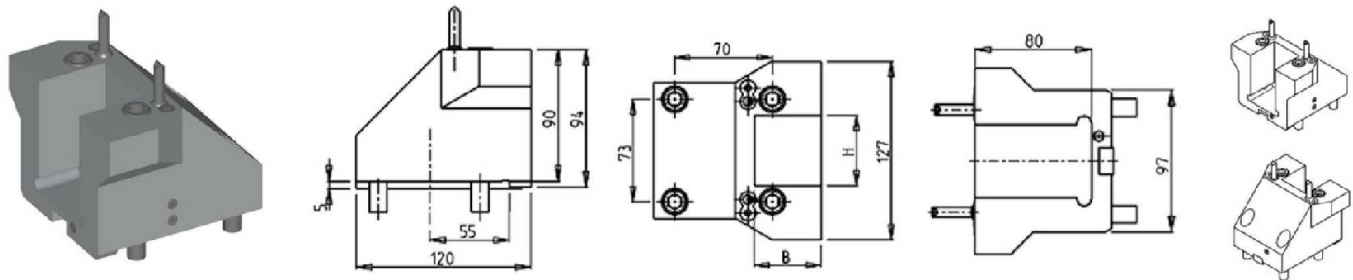

Part Number	Description	# of Tools	Reversible	Dimensions	H	B
0885000	Radial Tool with Seat for Capto Connection	1	X	mm	50	48

## BMT65

### STATIC

#### RADIAL SINGLE REAR-SET STATIC CAPTO C4

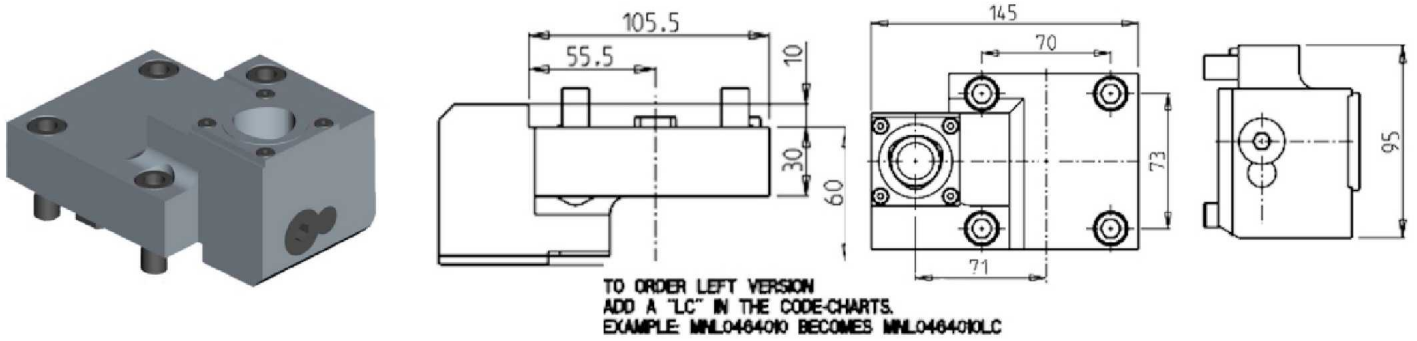

Part Number	Description	# of Tools	Cool Thru	Ext Cool	Reversible	Size
DWO 1384010	Rear-Set Radial Static Capto C4 Right Hand	1	X	X	X	C4
DWO 1384010LC	Rear-Set Radial Static Capto C4 Left Hand	1	X	X	X	C4

#### RADIAL SINGLE REAR-SET STATIC CAPTO C5

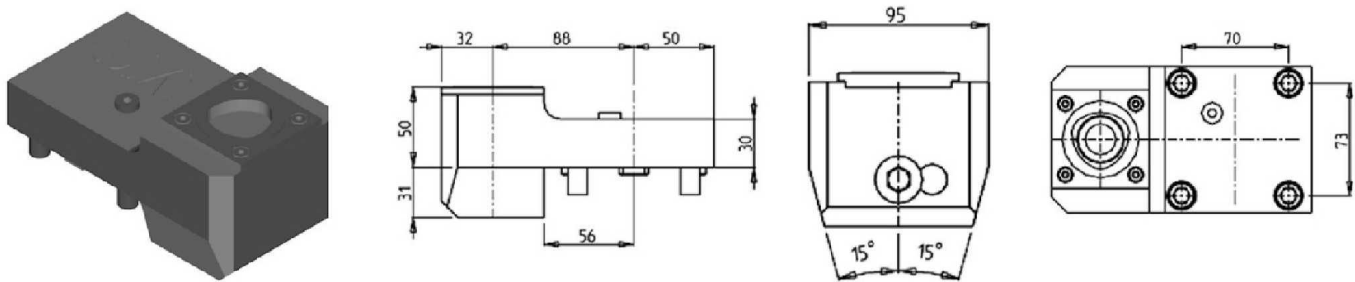

Part Number	Description	# of Tools	Cool Thru	Ext Cool	Reversible	Size
DWO 3505010	Radial Single Rear-Set Capto C5 Right Hand	1	X	X	X	C5
DWO 3505010LC	Radial Single Rear-Set Capto C5 Left Hand	1	X	X	X	C5



## BMT65

### STATIC

#### AXIAL SINGLE STATIC TOOL CAPTO C4

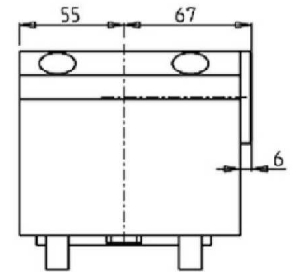
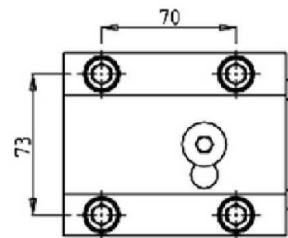
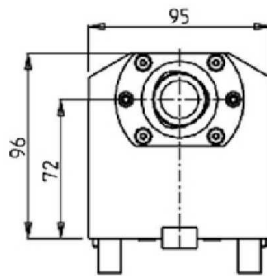

Part Number	Description	# of Tools	Cool Thru	Reversible	Size
DWO 2644010	Axial Single Static Tool Capto C4 Right Hand	1	X	X	C4
DWO 2644010LC	Axial Single Static Tool Capto C4 Left Hand	1	X	X	C4

#### AXIAL SINGLE STATIC TOOL CAPTO C4

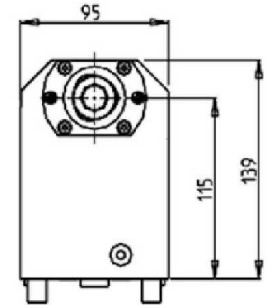
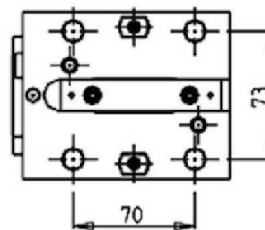
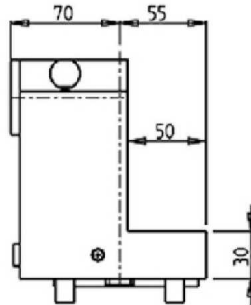
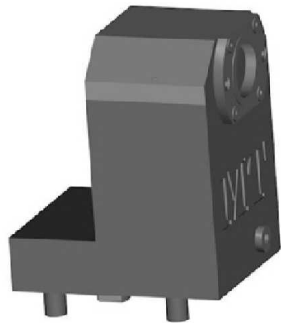

Part Number	Description	# of Tools	Cool Thru	Ext Cool	Reversible	Size
DWO 3414010	Axial Single Static Tool Capto C4 Right Hand	1	X	X	X	C4
DWO 3414010LC	Axial Single Static Tool Capto C4 Left Hand	1	X	X	X	C4



## BMT65

### STATIC

#### AXIAL SINGLE STATIC TOOL CAPTO C5

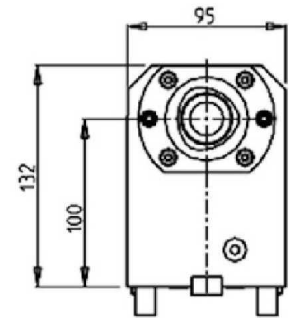
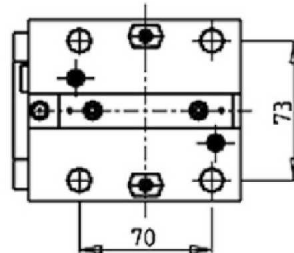
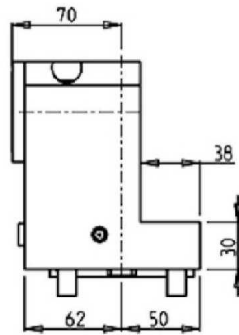
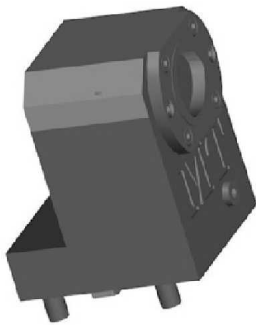

Part Number	Description	# of Tools	Cool Thru	Ext Cool	Reversible	Size
DWO 3515010	Axial Single Static Tool Capto C5 Right Hand	1	X	X	X	C5
DWO 3515010LC	Axial Single Static Tool Capto C5 Left Hand	1	X	X	X	C5

#### AXIAL SINGLE STATIC TOOL CAPTO C6

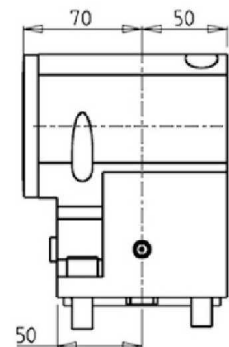
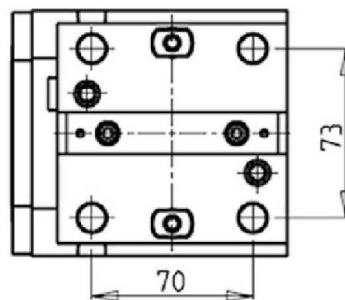
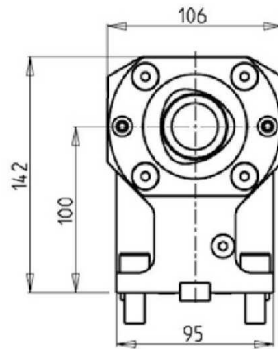

Part Number	Description	# of Tools	Cool Thru	Ext Cool	Reversible	Size
DWO 3166010	Axial Single Static Tool Capto C6 Right Hand	1	X	X	X	C6
DWO 3166010LC	Axial Single Static Tool Capto C6 Left Hand	1	X	X	X	C6

#### AXIAL OPPOSITE FACE REAR-SET TWIN STATIC CAPTO C4

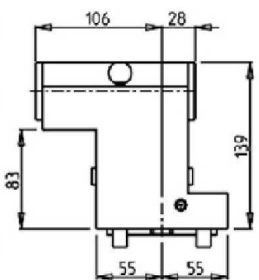
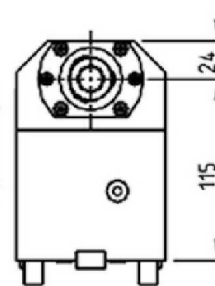
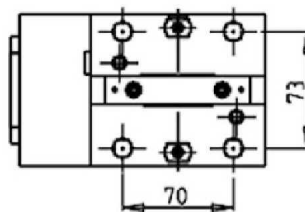
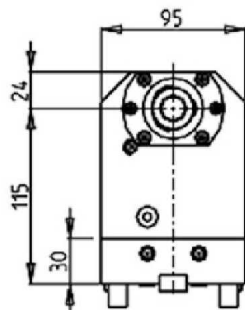
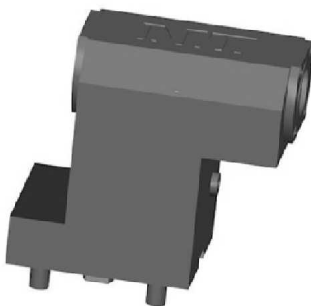

Part Number	Description	# of Tools	Cool Thru	Ext Cool	Reversible	Size
DWO 3404020	Axial Opposite Face Rear-Set Twin C4 Right Hand	1+1	X	X	X	C4
DWO 3404020LC	Axial Opposite Face Rear-Set Twin C4 Left Hand	1+1	X	X	X	C4

## BMT75

### DRIVEN

#### RADIAL DRIVEN TOOL

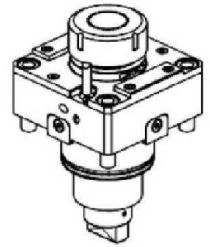
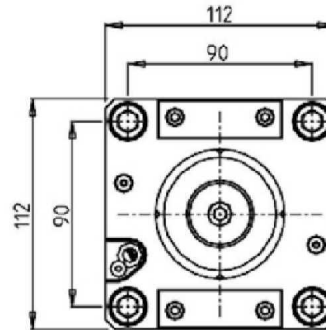
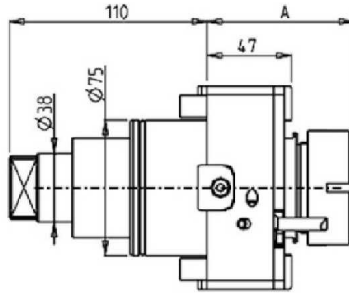
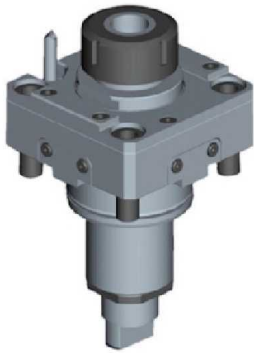

Part Number	Description	Spindle	I	RPM	Cool Thru	Ext Cool	A
DWO 1560332	Radial ERA32	ERA32	1:1	6000		X	50
DWO 1560432	Radial ERA32 Cool Thru* 30 BAR	ERA32	1:1	6000	X	X	50
DWO 1560140	Radial ER40	ER40	1:1	6000		X	81.7
DWO 3390240	Radial ER40 Cool Thru* 70 BAR	ER40	1:1	6000	X	X	91.7

\* Coolant Thru tools are designed for 400/1000 psi.  
They require 5 Micron Filtration and **CANNOT** be run dry.  
30 BAR=400 PSI 70 BAR=1000 PSI

#### QUICK CHANGE RADIAL MTSK-50 DRIVEN TOOL

See Accessories for MTSK Quick Change Tool Holder Clamps

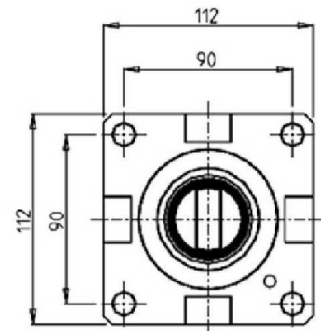
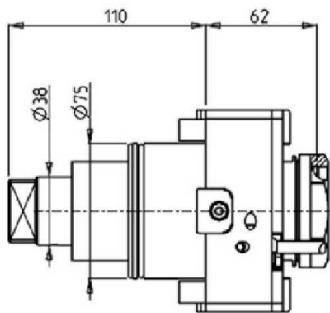

Part Number	Description	Spindle	I	RPM	Cool Thru	Ext Cool
DWO 2130150	Radial MTSK-50	MTSK-50	1:1	6000		X
DWO 2130250	Radial MTSK-50 Cool Thru*	MTSK-50	1:1	6000	X	X

\*Coolant Thru tools are designed for 400 psi MAX.  
They require 5 Micron Filtration and **CANNOT** be run dry.

## BMT75

### DRIVEN

#### RADIAL DRIVEN TOOL REDIRECTED IN Z BY 100mm

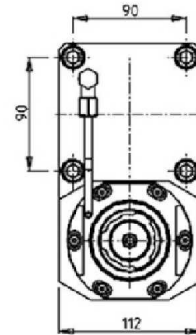
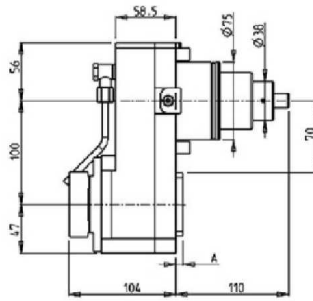
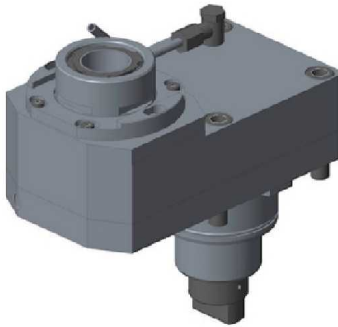

Part Number	Description	Spindle	I	RPM	Cool Thru	Ext Cool	A
DWO 1991140	Radial ERA40 Re-Directed in Z by 100mm	ERA40	1:1	6000		X	7
DWO 1992240	Radial ERA40 Re-Directed in Z by 100mm Cool Thru*	ERA40	1:1	6000	X	X	18

\* Coolant Thru tools are designed for 1000 psi.  
They require 5 Micron Filtration and **CANNOT** be run dry.

#### RADIAL GEARED-DOWN 2:1 DRIVEN TOOL REDIRECTED IN Z BY 100mm

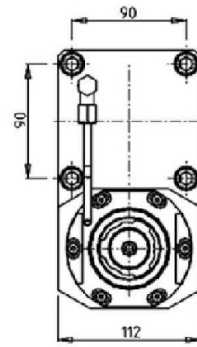
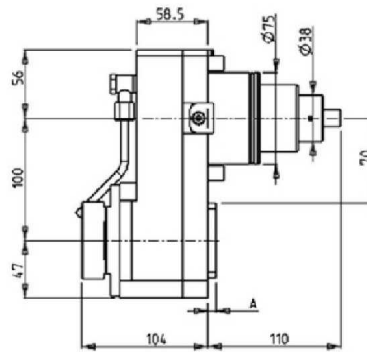
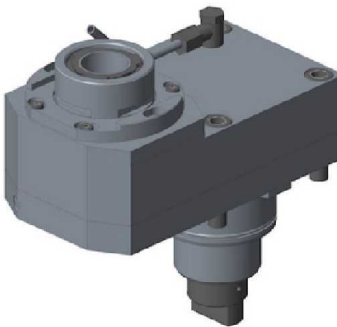

Part Number	Description	Spindle	I	RPM	Cool Thru	Ext Cool	A
DWO 1992140	Radial ERA40 Geared-Down Re-Directed in Z by 100mm	ERA40	2:1	3000		X	7
DWO 1994240	Radial ERA40 Geared-Down Re-Directed in Z by 100mm Cool Thru*	ERA40	2:1	3000	X	X	18

\* Coolant Thru tools are designed for 1000 psi.  
They require 5 Micron Filtration and **CANNOT** be run dry.

## BMT75

### DRIVEN

#### RADIAL DRIVEN TOOL REDIRECTED IN Z BY 47.5mm

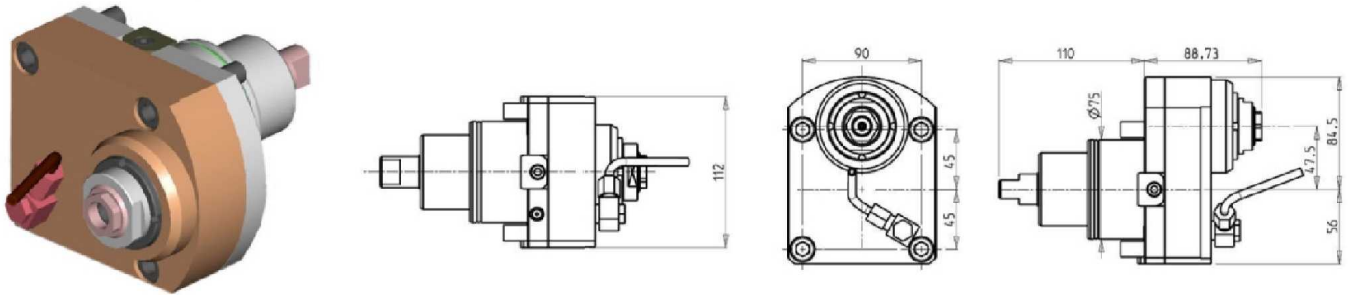

Part Number	Description	Reversible	Spindle	I	RPM	Ext. Cool
DWO 0430120	Radial Re-Directed Driven Tool	X	ERA20	1:1	6000	X

#### RADIAL GEARED-UP 1:2 DRIVEN TOOL REDIRECTED IN Z BY 47.5mm

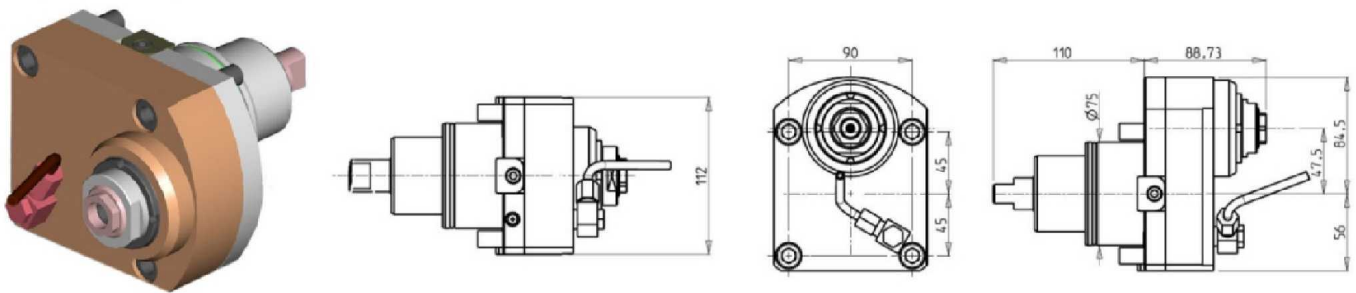

Part Number	Description	Reversible	Spindle	I	RPM	Ext. Cool
DWO 0430220	Geared-Up Re-Directed Driven Tool ERA20	X	ERA20	1:2	12000	X

## BMT75

### DRIVEN

#### RADIAL GEARED-UP 1:4 DRIVEN TOOL

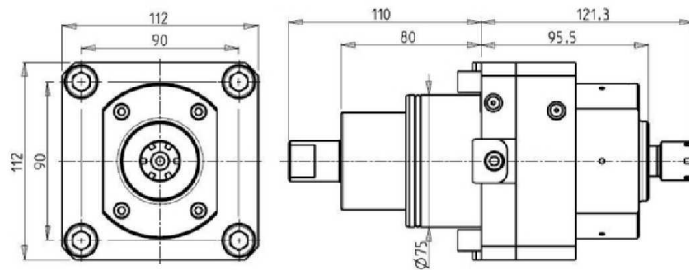
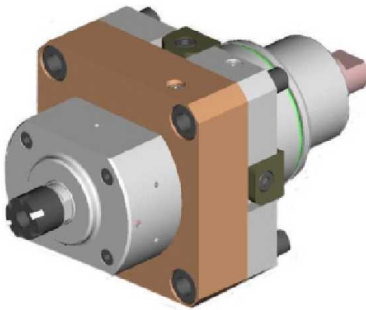

Part Number	Description	Spindle	I	RPM	Cool Thru
DWO 0450116	Radial Geared-Up ER16 1:4	ER16	1:4	16000	X

\* Coolant Thru tools are designed for 400 psi.  
They require 5 Micron Filtration and **CANNOT** be run dry.

**Note :**

Wrenches are provided with the purchase of Specialty Toolholders

#### RADIAL INVERTED DRIVEN TOOL RE-DIRECTED IN Z BY 187.5mm

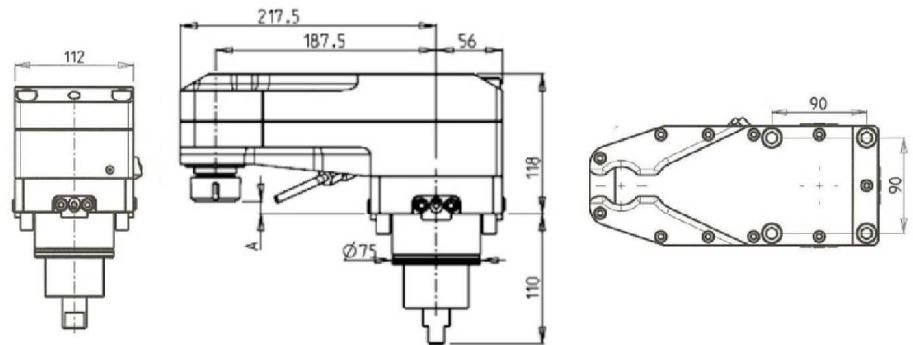
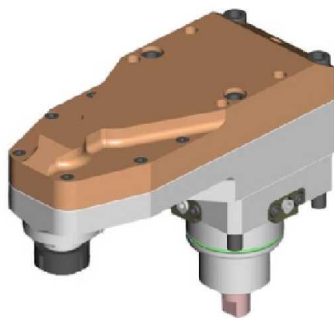

Part Number	Description	Spindle	I	RPM	Ext. Cool	A
0841225	Radial Inverted Driven Tool in Z	ER25	1:2	8000	X	8.84
0841232	Radial Inverted Driven Tool in Z	ER32	1:2	8000	X	3.66

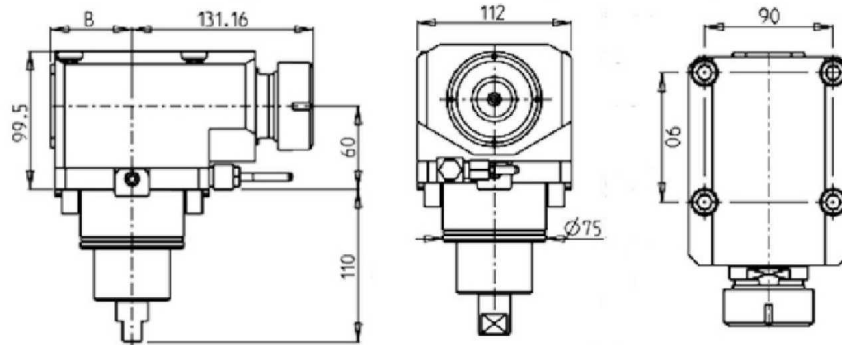
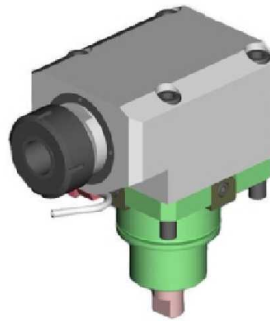
**BMT75****DRIVEN****AXIAL DRIVEN TOOL H=60mm**

Part Number	Description	Spindle	I	RPM	Cool Thru	Ext. Cool	B
0330840	Axial ER40 BMT75	ER40	1:1	6000		X	59
0331040	Axial ER40 BMT75 Cool Thru*	ER40	1:1	6000	X	X	70

\* Coolant Thru tools are designed for 1000 psi.  
They require 5 Micron Filtration and **CANNOT** be run dry.

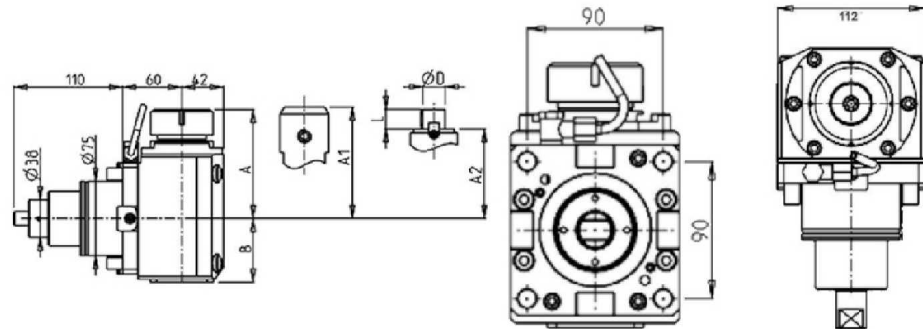
**AXIAL REINFORCED DRIVEN TOOL H=60mm**

Part Number	Description	Spindle	I	RPM	Cool Thru	Ext. Cool	A	A1	A2	B	D	L
DWO 0680140	Axial Reinforced ER40	ER40	1:1	6000		X	109.7			64		
DWO 0680240	Axial Reinforced ER40 Cool Thru*	ER40	1:1	6000	X	X	109.7			76.5		
DWO 0680522	Axial Reinforced Ø22x19mm	Ø22x19	1:1	6000		X			89	64	22	19
DWO 0680725	Axial Reinforced Weldon25	Weldon25	1:1	6000		X	109.5			64		
DWO 0680825	Axial Reinforced Weldon25 Cool Thru*	Weldon25	1:1	6000	X	X	109.5			76.5		

\* Coolant Thru tools are designed for 1000 psi.  
They require 5 Micron Filtration and **CANNOT** be run dry.

**\*Please note the following tools CAN NOT be mounted on the V8300M machines:  
DWO0680240, DWO0680825**



## BMT75

### DRIVEN

#### QUICK CHANGE AXIAL MTSK-50 REINFORCED DRIVEN TOOL H=60mm

See Accessories for MTSK Quick Change Tool Holder Clamps

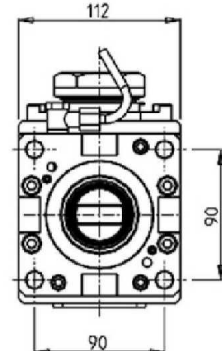
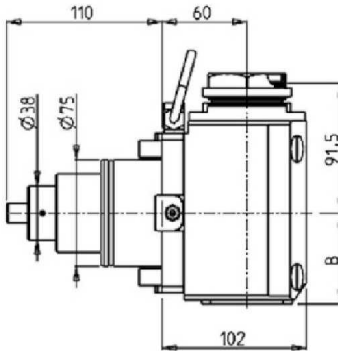

Part Number	Description	Spindle	I	RPM	Reversible	Cool Thru	Ext Cool	B
DWO 2140150	Axial MTSK-50	MTSK-50	1:1	6000	X		X	64
DWO 2140250	Axial MTSK-50 Cool Thru*	MTSK-50	1:1	6000	X	X	X	76.5

\* Coolant Thru tools are designed for 1000 psi.  
They require 5 Micron Filtration and **CANNOT** be run dry.

**\*Please note the following tools CAN NOT be mounted on the V8300M machines:  
DWO2140250**

## BMT75

### DRIVEN

#### AXIAL REINFORCED DRIVEN TOOL H=90mm

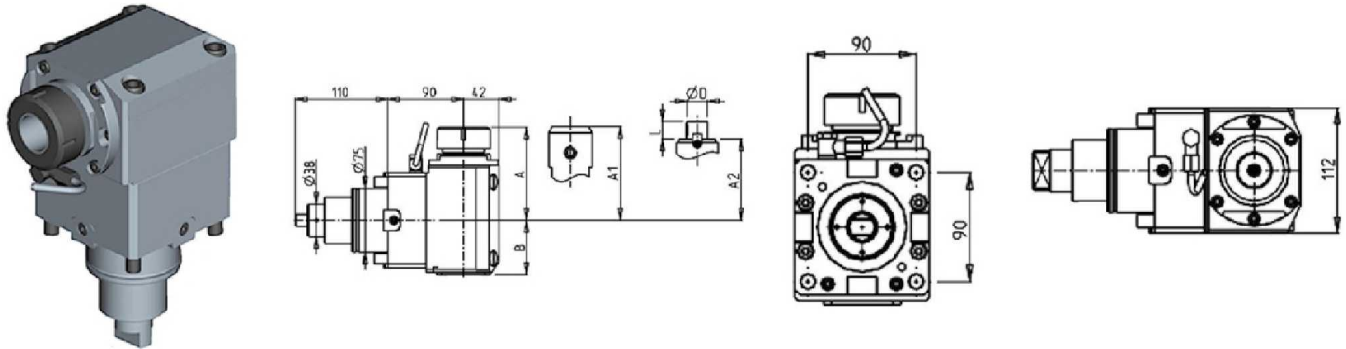

Part Number	Description	Spindle	I	RPM	Cool Thru	Ext. Cool	A	A1	A2	B	D	L
DWO 0650140	Axial ER40 Reinforced	ER40	1:1	6000		X	109.7			64		
DWO 0650240	Axial ER40 Reinforced Cool Thru*	ER40	1:1	6000	X	X	109.7			76.5		
DWO 0650522	Axial Ø22x19mm Reinforced	Ø22x19	1:1	6000		X			89	64	22	19
DWO 0650725	Axial Reinforced Weldon25	Weldon25	1:1	6000		X	109.5			64		
DWO 0650825	Axial Reinforced Weldon25 Cool Thru*	Weldon25	1:1	6000	X	X	109.5			76.5		

\* Coolant Thru tools are designed for 1000 psi.  
They require 5 Micron Filtration and **CANNOT** be run dry.

**\*Please note the following tools CAN NOT be mounted on the V8300M machines:  
DWO0650240, DWO0650825**

## BMT75

### DRIVEN

#### QUICK CHANGE AXIAL MTSK-50 REINFORCED DRIVEN TOOL H=90mm

See Accessories for MTSK Quick Change Tool Holder Clamps

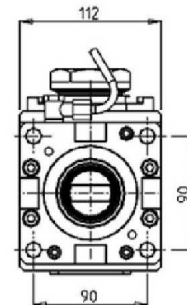
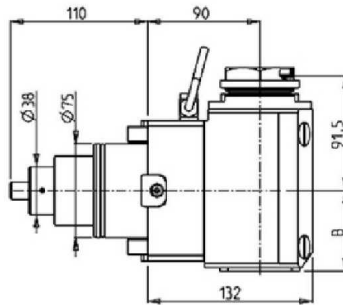

Part Number	Description	Spindle	I	RPM	Reversible	Cool Thru	Ext Cool	B
DWO 2150150	Axial Reinforced MTSK-50	MTSK-50	1:1	6000	X		X	64
DWO 2150250	Axial Reinforced MTSK-50 Cool Thru*	MTSK-50	1:1	6000	X	X	X	76.5

\* Coolant Thru tools are designed for 1000 psi.  
They require 5 Micron Filtration and **CANNOT** be run dry.

**\*Please note the following tools CAN NOT be mounted on the V8300M machines:  
DWO2150250**

## BMT75

### DRIVEN

#### AXIAL REINFORCED DRIVEN TOOL H=110mm

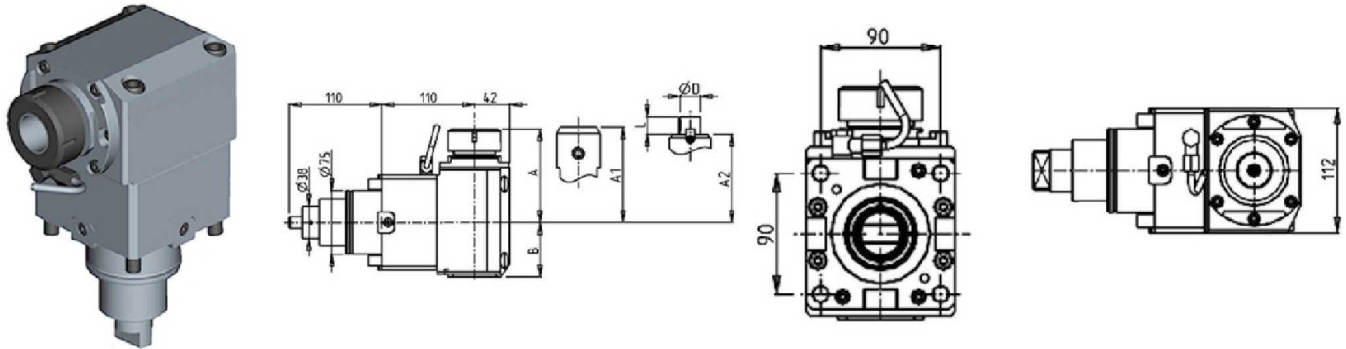

Part Number	Description	Spindle	I	RPM	Cool Thru	Ext. Cool	A	A1	A2	B	D	L
DWO 1340140	Axial ER40 Reinforced	ER40	1:1	6000		X	109.7			64		
DWO 1340240	Axial ER40 Reinforced Cool Thru*	ER40	1:1	6000	X	X	109.7			76.5		
DWO 1340522	Axial Ø22x19mm Reinforced	Ø22x19	1:1	6000		X			89	64	22	19
DWO 1340725	Axial Reinforced Weldon25	Weldon25	1:1	6000		X		109.5		64		
DWO 1340825	Axial Reinforced Weldon25 Cool Thru*	Weldon25	1:1	6000	X	X		109.5		76.5		

\* Coolant Thru tools are designed for 1000 psi.  
They require 5 Micron Filtration and **CANNOT** be run dry.

**\*Please note the following tools CAN NOT be mounted on the V8300M machines:  
DWO1340240, DWO1340825**

## BMT75

### DRIVEN

#### QUICK CHANGE AXIAL MTSK-50 REINFORCED DRIVEN TOOL H=110mm

See Accessories for MTSK Quick Change Tool Holder Clamps

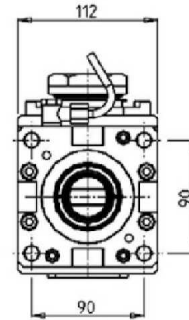
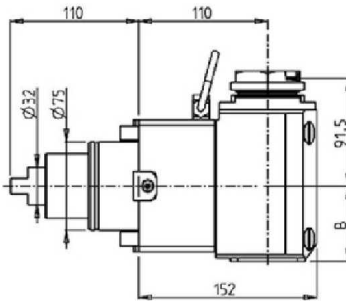

Part Number	Description	Spindle	I	RPM	Reversible	Cool Thru	Ext Cool	B
DWO 2160150	Axial Reinforced MTSK-50	MTSK-50	1:1	6000	X		X	64
DWO 2160250	Axial Reinforced MTSK-50 Cool Thru*	MTSK-50	1:1	6000	X	X	X	76.5

\* Coolant Thru tools are designed for 1000 psi.  
They require 5 Micron Filtration and **CANNOT** be run dry.

**\*Please note the following tools CAN NOT be mounted on the V8300M machines:  
DWO2160250**

## BMT75

### DRIVEN

#### AXIAL GEARED-DOWN 2:1 DRIVEN TOOL H=60mm

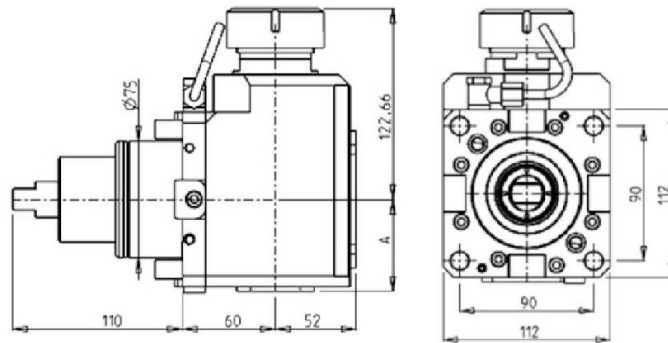
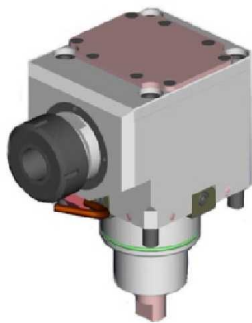

Part Number	Description	Reversible	Spindle	I	RPM	Cool Thru	Ext. Cool	A
DWO 0470140	Axial Geared-Down 2:1 ER40 H=60mm	X	ER40	2:1	3000		X	59
DWO 0470240	Axial Geared-Down 2:1 ER40 H=60mm Cool Thru*	X	ER40	2:1	3000	X	X	70

\* Coolant Thru tools are designed for 1000 psi.  
They require 5 Micron Filtration and **CANNOT** be run dry.

#### AXIAL GEARED-DOWN 2:1 DRIVEN TOOL H=90mm

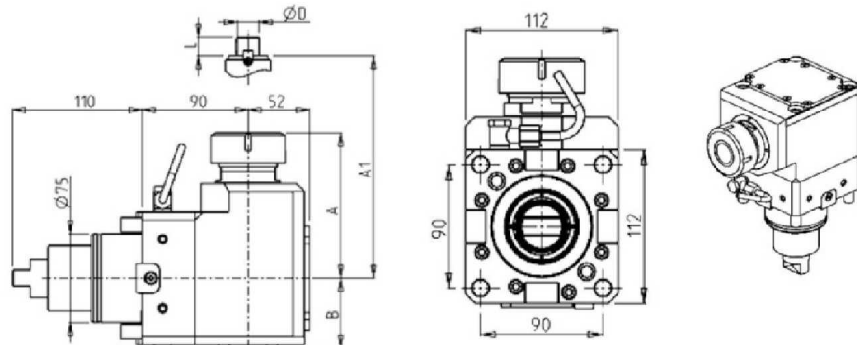
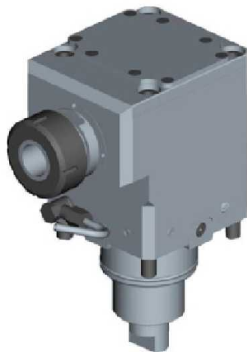

Part Number	Description	Spindle	Reversible	I	RPM	Cool Thru	Ext. Cool	A	A1	B	D	L
DWO 1370140	Axial Geared-Down H=90mm	ER40	X	2:1	3000		X	122.66		59		
DWO 1370240	Axial Geared-Down H=90mm Cool Thru*	ER40	X	2:1	3000	X	X	122.66		70		
DWO 1372733	Axial Geared-Down Mill Head	27x33	X	2:1	3000		X		92.5	59	27	33

\* Coolant Thru tools are designed for 1000 psi.  
They require 5 Micron Filtration and **CANNOT** be run dry.



## BMT75

### DRIVEN

#### AXIAL GEARED-UP 1:3 DRIVEN TOOL H=60mm

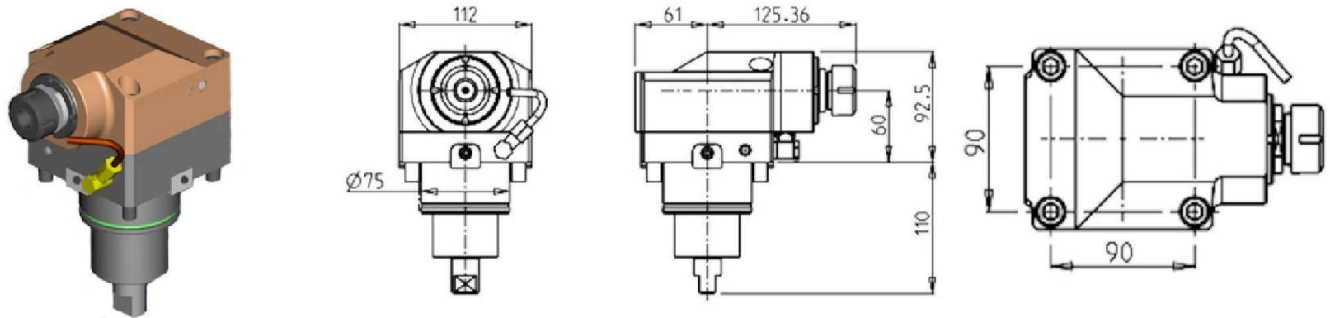

Part Number	Description	Spindle	RPM	I	Cool Thru	Ext. Cool
DWO 0570125	Axial Geared-Up 1:3 H=60mm	ER25	12000	1:3		X
DWO 0570225	Axial Geared-Up 1:3 H=60mm Cool Thru*	ER25	12000	1:3	X	X

\* Coolant Thru tools are designed for 1000 psi.  
They require 5 Micron Filtration and **CANNOT** be run dry.

#### RADIAL $\pm 25^\circ$ ADJUSTABLE ANGLE DRIVEN TOOL REDIRECTED BY 50mm

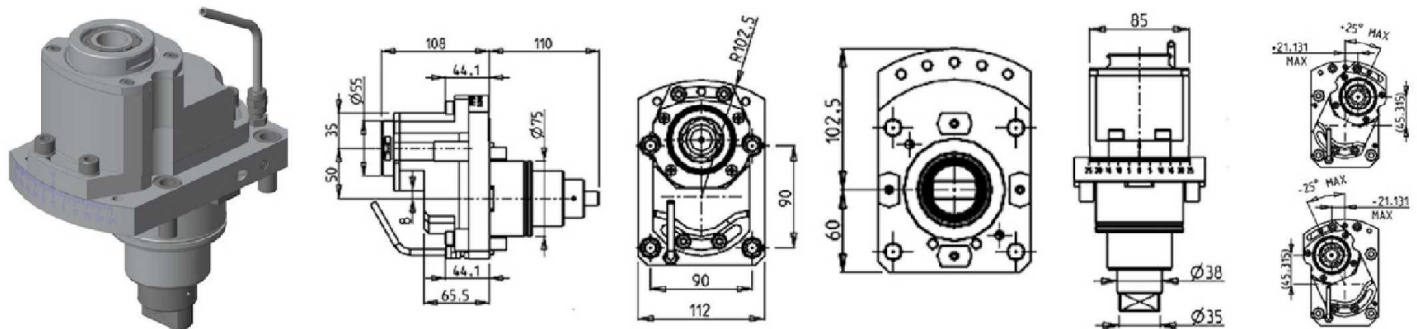

Part Number	Description	Spindle	I	RPM	Reversible	Ext Cool
DWO 2980332	Radial $\pm 25^\circ$ Adjustable Angle ERA32	ERA32	1:1	6000	X	X

## BMT75

### DRIVEN

#### 0-180 ADJUSTABLE ANGLE DRIVEN TOOL

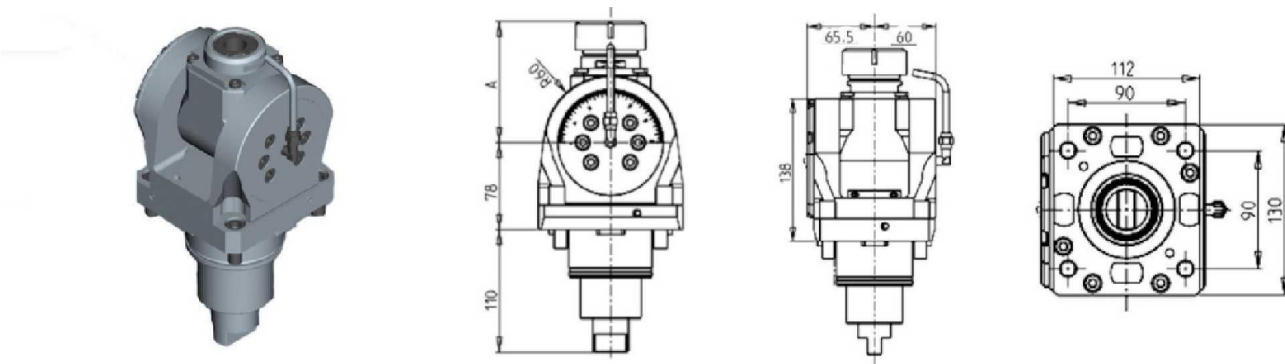

Part Number	Description	Spindle	I	RPM	Cool Thru	Ext. Cool	A
DWO 0820332	0-180 Adj. Angle ERA32	ERA32	1:1	6000		X	81
DWO 0820432	0-180 Adj. Angle ERA32 Cool Thru*	ERA32	1:1	6000	X	X	81
DWO 0820140	0-180 Adj. Angle ER40	ER40	1:1	6000		X	108.66
DWO 0820240	0-180 Adj. Angle ER40 Cool Thru*	ER40	1:1	6000	X	X	108.66

\* Coolant Thru tools are designed for 1000 psi.  
They require 5 Micron Filtration and **CANNOT** be run dry.

**Note :**

Wrenches are provided with the purchase of Specialty Toolholders

#### GEAR HOBBER- REINFORCED

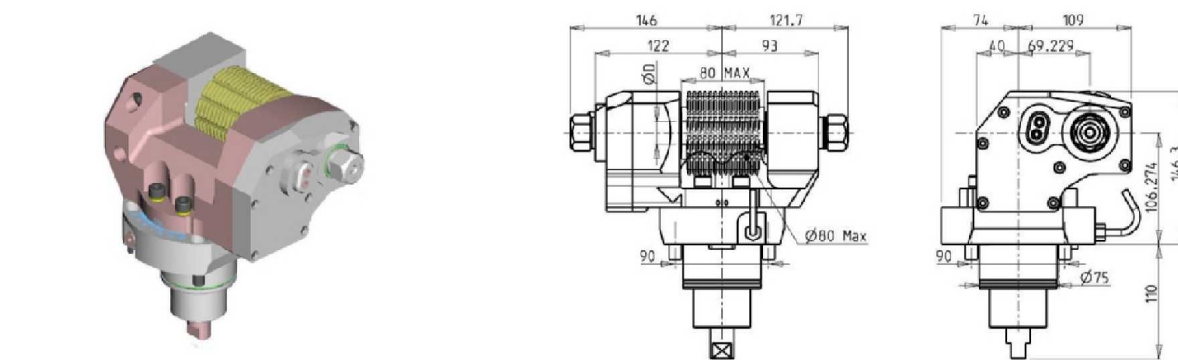

Part Number	Description	Reversible	I	RPM	Ext. Cool	D mm	D Inch
DWO 0251100	Gear Hobbing Tool	X	1:1	6000	X	16-22-27-32	3/4"-1"-1 1/4"
DWO 0252100	Gear Hobbing Tool Geared Down	X	2:1	3000	X	16-22-27-32	3/4"-1"-1 1/4"

**Note :** Wrenches are provided with the purchase of Specialty Toolholders

## BMT75

### DRIVEN

#### GEAR HOBBER - LARGE SIZE

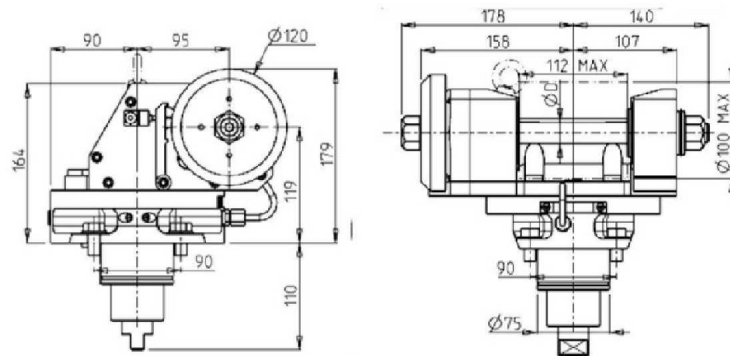
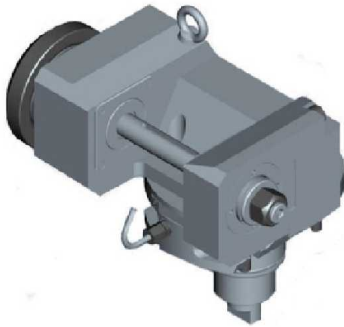

Part Number	Description	I	RPM	Ext. Cool	D (mm)
DWO 0811100	Gear Hobber- Large Size	1:1	6000	X	22-27-32
DWO 0812100	Gear Hobber- Large Size 2:1	2:1	3000	X	22-27-32

**Note :** Wrenches are provided with the purchase of Specialty Toolholders

#### BROACHING/SLOTING TOOL 50mm STROKE H=90mm

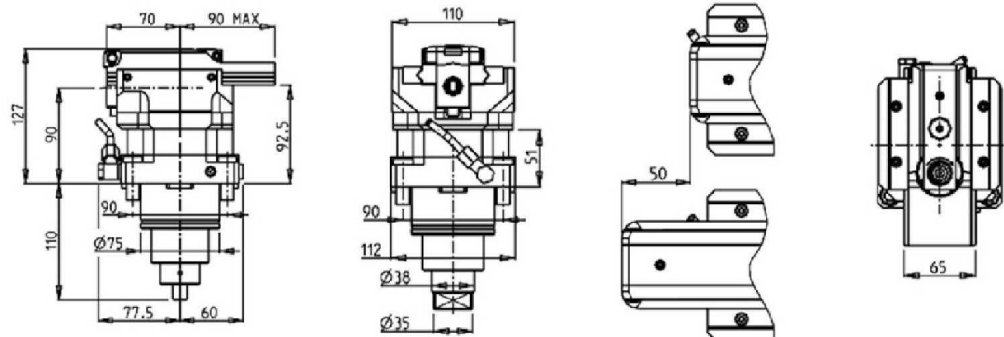
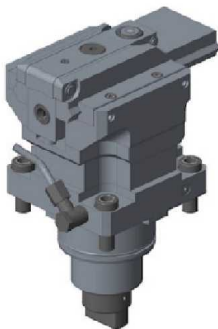

Part Number	Description	I	MAX RPM	Reversible	Ext Cool
DWO 1980100	Broaching/Slotting Tool 50mm Stroke H=90mm	4:1	2000	X	X

#### BROACHING/SLOTING TOOL 25mm STROKE H=90mm

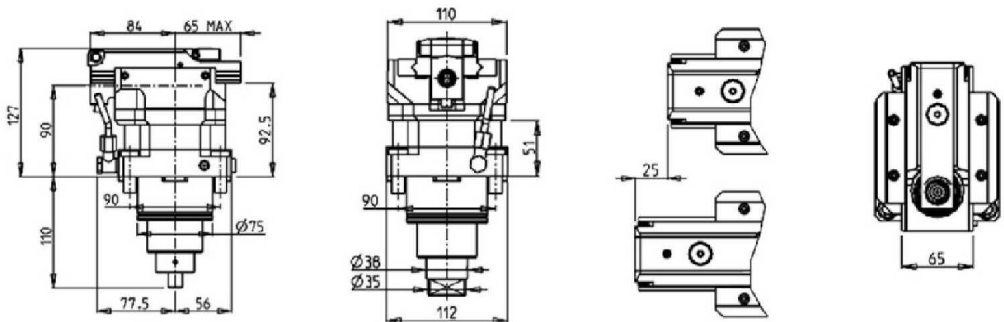

Part Number	Description	I	MAX RPM	Reversible	Ext Cool
DWO 1980200	Broaching/Slotting Tool 25mm Stroke H=90mm	4:1	2400	X	X

## BMT75

### STATIC

#### RADIAL SINGLE STATIC TOOL

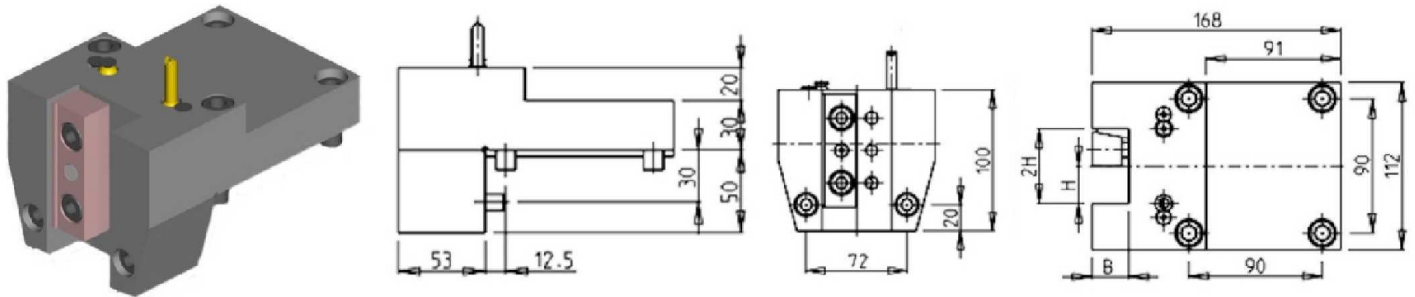

Part Number	Description	# of Tools	Dimensions	B	H
0902540	Radial Static Tool 1" x 1"	1	Inch	1"	1"
0903175	Radial Static Tool 1 1/4" x 1 1/4"	1	Inch	1 1/4"	1 1/4"
0902500	Radial Static Tool 25mm x 25 mm	1	mm	25	25
0903200	Radial Static Tool 32mm x 32mm	1	mm	32	32

#### RADIAL SINGLE STATIC TOOL

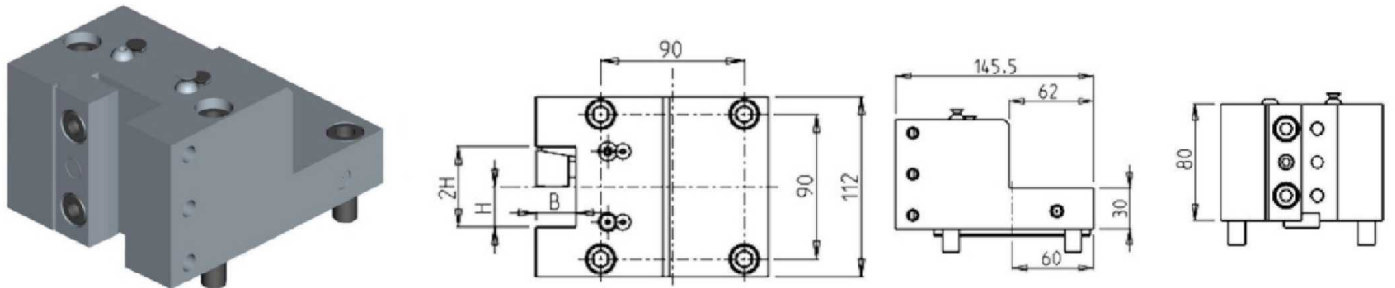

Part Number	Description	# of Tools	Reversible	Dimensions	B	H
DWO 0752500	Radial Single Static Tool	1	X	mm	25	25

#### RADIAL SINGLE SIDE TWIN STATIC TOOL

**THIS TOOL IS DESIGNED SPECIFICALLY FOR THE PUMA 5100Y MACHINES**

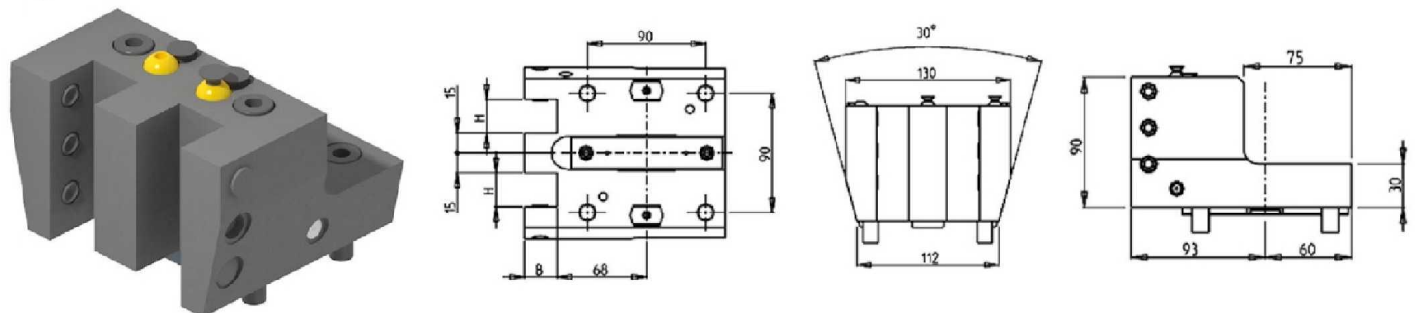

Part Number	Description	Reversible	Dimensions	H	B
DWO 3792500	Radial Single Side Twin Static Tool Ø25mm	X	mm	25	25

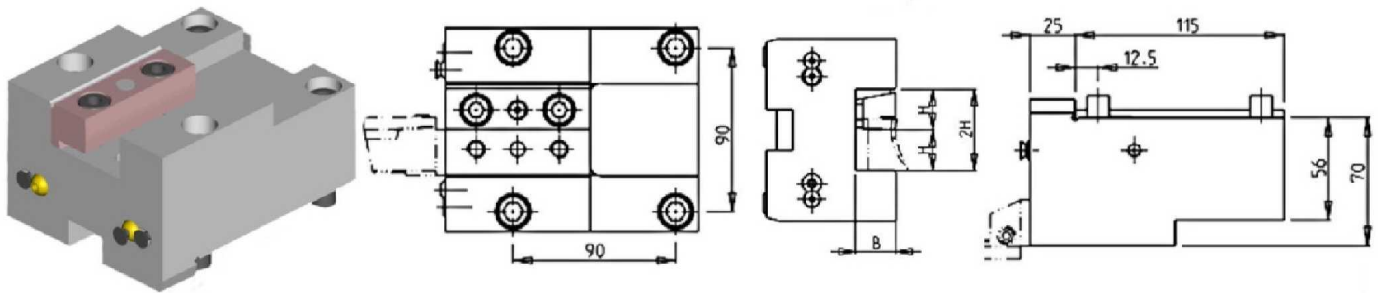
**BMT75****STATIC****AXIAL SINGLE STATIC TOOL**

Part Number	Description	# of Tools	Reversible	Dimensions	B	H
0912540	Axial Static Tool 1" x 1"	1	X	Inch	1"	1"
0913175	Axial Static Tool 1 1/4" x 1 1/4"	1	X	Inch	1 1/4"	1 1/4"
0912500	Axial Static Tool 25mm x 25mm	1	X	mm	25	25
0913200	Axial Static Tool 32mm x 32mm	1	X	mm	32	32

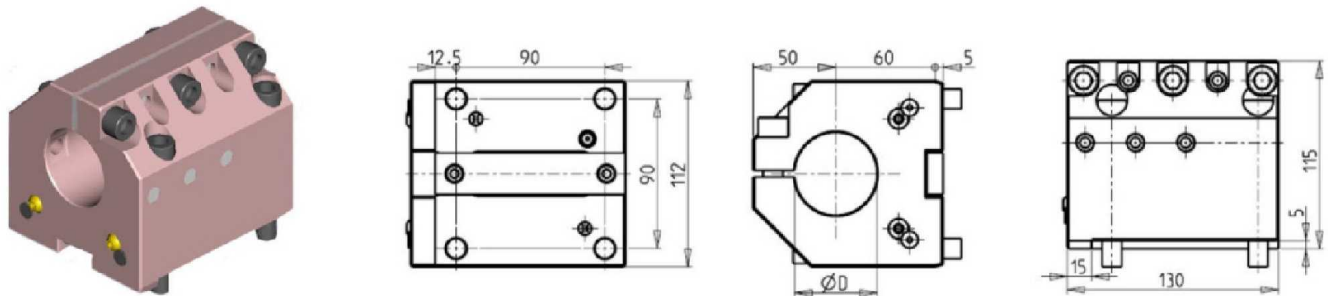
**AXIAL SINGLE BORING BAR HOLDER H=60mm**

Part Number	Description	# of Tools	Reversible	Cool Thru	Ext. Cool	Dimensions	D
DWO 0363810	Axial BBH: 1 1/2"	1	X	X	X	Inch	1 1/2"
DWO 0365080	Axial BBH: 2.0"	1	X	X	X	Inch	2.0"
DWO 0364000	Axial BBH: 40mm	1	X	X	X	mm	40
DWO 0365000	Axial BBH: 50mm	1	X	X	X	mm	50
KIT 1001003	Plug & Seal Kit for 40mm BBH to Make Cool Thru						
KIT 1001004	Plug & Seal Kit for 1-1/2" BBH to Make Cool Thru						
KIT 1001002	Plug & Seal Kit for 50mm or 2" BBH to Make Cool Thru						

## BMT75

### STATIC

#### AXIAL SINGLE BORING BAR HOLDER 50mm H=110mm

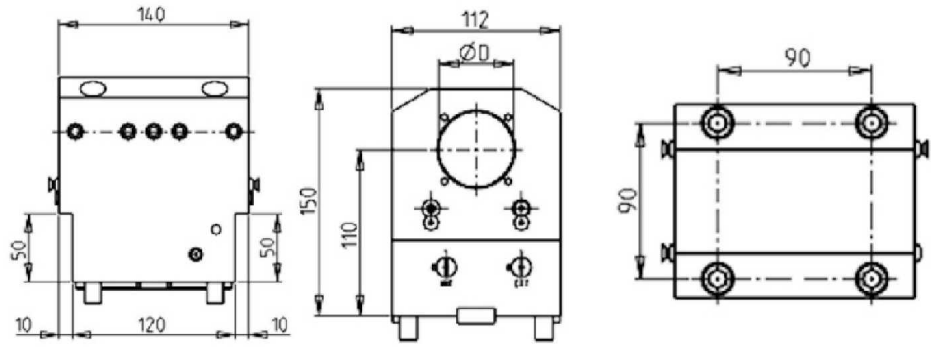

Part Number	Description	# of Tools	Cool Thru	Ext. Cool	Dimensions	D
DWO 1335000	Axial Single BBH 50mm H=110mm	1	X	X	mm	50
KIT 1000002	Plug for 50mm BBH to Make Cool Thru					

#### AXIAL SINGLE BORING BAR HOLDER 80mm H=110mm

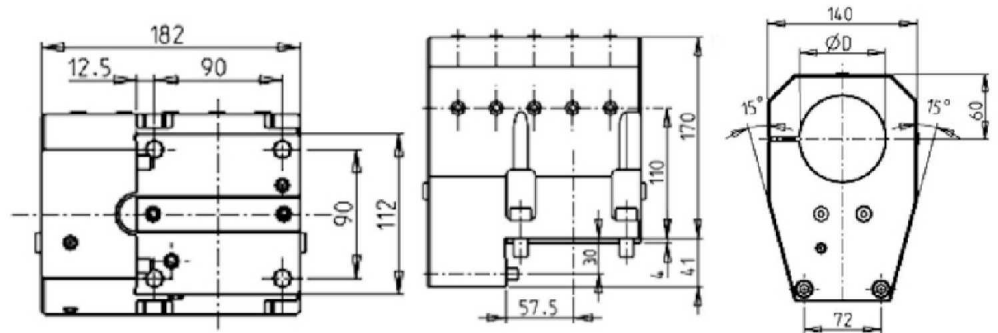
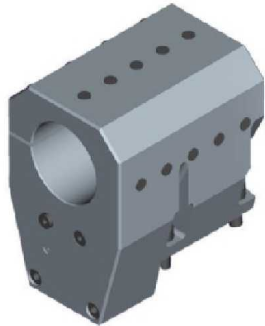

Part Number	Description	# of Tools	Cool Thru	Ext. Cool	Dimensions	D
DWO 0848000	Axial Single BBH: H=110mm	1	X	X	mm	80
KIT 1005013	Plug & Seal Kit for 80mm BBH to Make Cool Thru					

#### AXIAL DOUBLE BORING BAR HOLDER 40mm

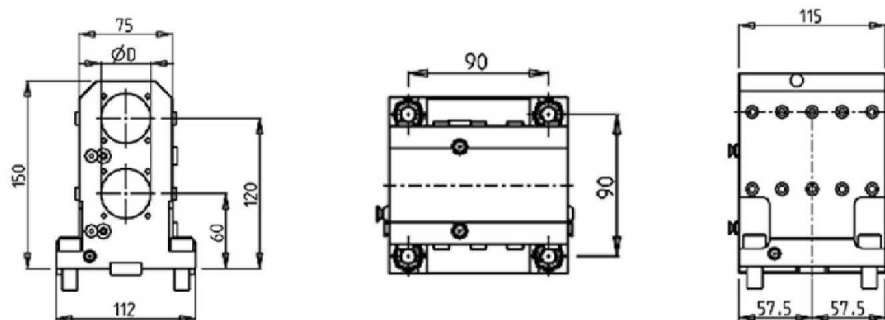
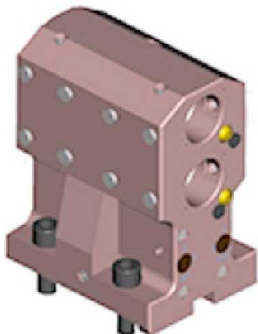

Part Number	Description	Reversible	Cool Thru	Ext Cool	Dimensions	D
DWO 2414000	Axial Double BBH 40mm	X	X	X	mm	40
KIT 1000019	Plug for 40mm BBH to Make Cool Thru					



## BMT75

### DRIVEN

#### RADIAL DRIVEN TOOL CAPTO C5

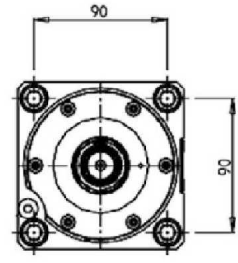
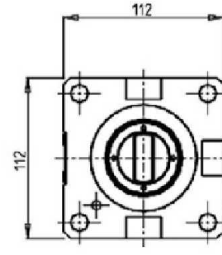
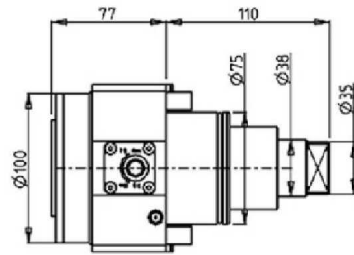

Part Number	Description	Size	I	RPM	Cool Thru	Ext Cool
DWO 3030250	Radial Driven Tool Capto C5	C5	1:1	6000	X	X

\* Coolant Thru tools are designed for 1000 psi.  
They require 5 Micron Filtration and **CANNOT** be run dry.

## BMT75

### DRIVEN

#### AXIAL DRIVEN TOOL COROMANT CAPTO H=60mm

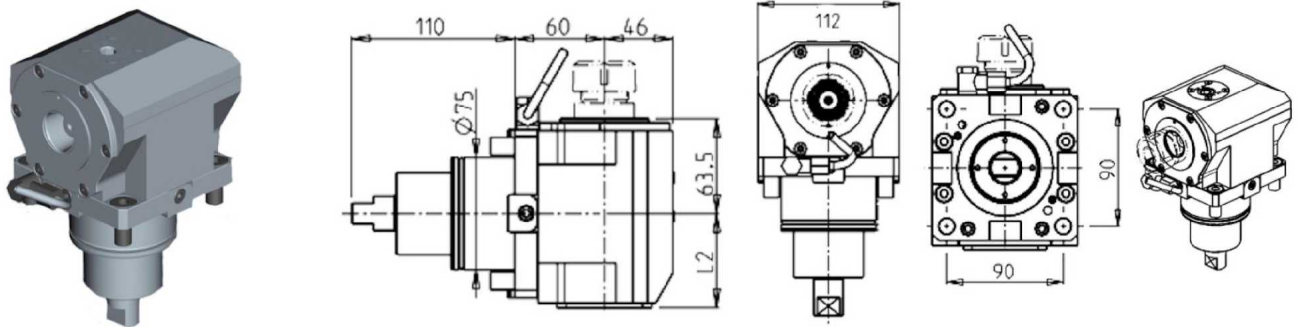

Part Number	Description	Reversible	Size	I	RPM	Cool Thru	Ext. Cool	L2
DWO 0610140	Axial Capto C4	X	C4	1:1	6000		X	63
DWO 0610240	Axial Capto C4 Cool Thru*	X	C4	1:1	6000	X	X	75.5
DWO 0610150	Axial Capto C5	X	C5	1:1	6000		X	63
DWO 0610250	Axial Capto C5 Cool Thru*	X	C5	1:1	6000	X	X	75.5

\* Coolant Thru tools are designed for 1000 psi.  
They require 5 Micron Filtration and **CANNOT** be run dry.

**\*Please note the following tools CAN NOT be mounted on the V8300M machines:  
DWO0610240, DWO0610250**

#### AXIAL DRIVEN TOOL COROMANT CAPTO H=110mm

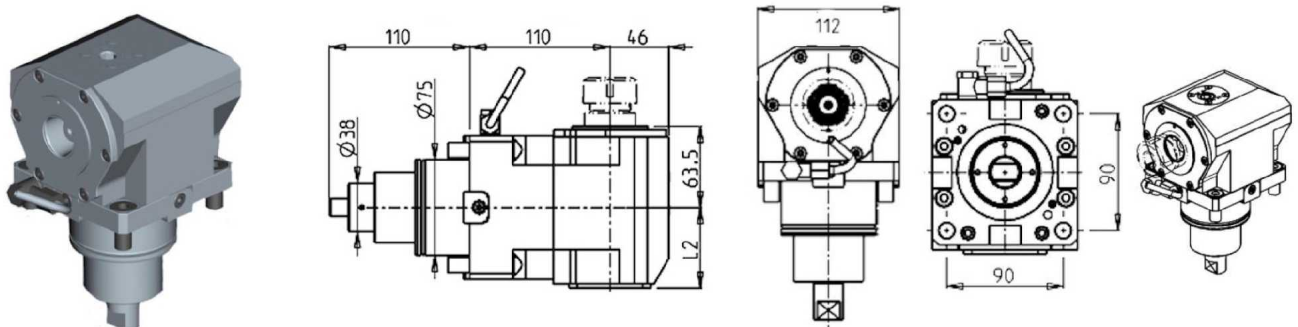

Part Number	Description	Size	I	RPM	Reversible	Cool Thru	Ext Cool	L2
DWO 3430140	Axial Driven Tool Capto C4	C4	1:1	6000	X		X	63
DWO 3430240	Axial Driven Tool Capto C4 Cool Thru*	C4	1:1	6000	X	X	X	75.5
DWO 3430150	Axial Driven Tool Capto C5	C5	1:1	6000	X		X	63
DWO 3430250	Axial Driven Tool Capto C5 Cool Thru*	C5	1:1	6000	X	X	X	75.5

\* Coolant Thru tools are designed for 1000 psi.  
They require 5 Micron Filtration and **CANNOT** be run dry.

**\*Please note the following tools CAN NOT be mounted on the V8300M machines:  
DWO3430240, DWO3430250**

## BMT75

### STATIC

#### RADIAL SINGLE REAR-SET STATIC TOOL CAPTO C5

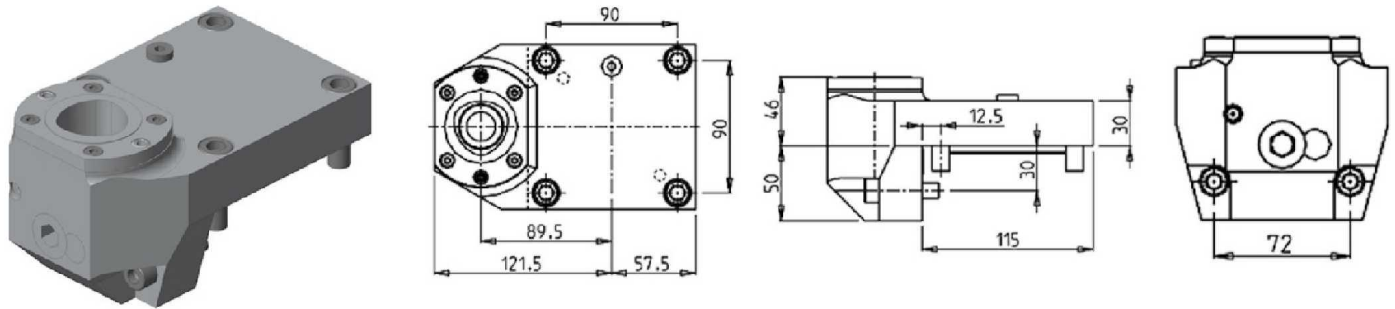

Part Number	Description	# of Tools	Cool Thru	Ext Cool	Size
DWO 0505010	Radial Single Rear Set Static Tool C5 Right Version	1	X	X	C5
DWO 0505010LC	Radial Single Rear Set Static Tool C5 Left Version	1	X	X	C5

#### RADIAL SINGLE REAR-SET STATIC TOOL CAPTO C6

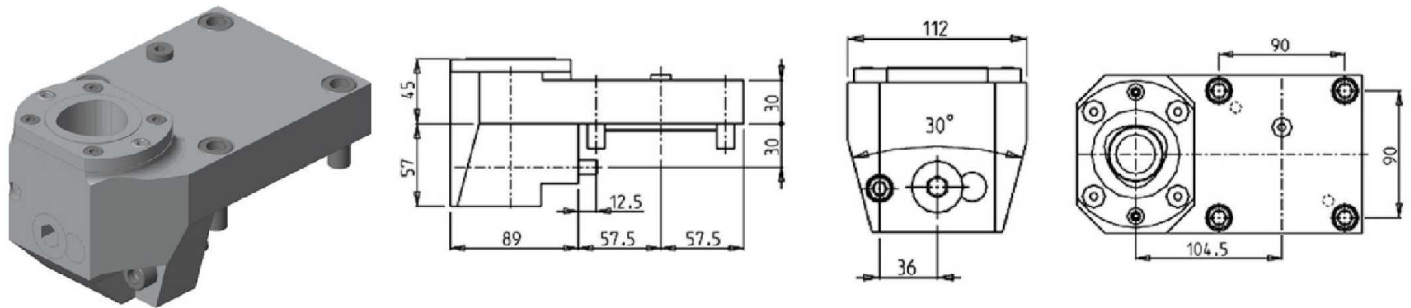

Part Number	Description	# of Tools	Cool Thru	Ext Cool	Size
DWO 3716010	Radial Single Rear Set Static Tool C6 Right Version	1	X	X	C6
DWO 3716010LC	Radial Single Rear Set Static Tool C6 Left Version	1	X	X	C6

## BMT75

### STATIC

#### AXIAL SINGLE STATIC TOOL CAPTO C6

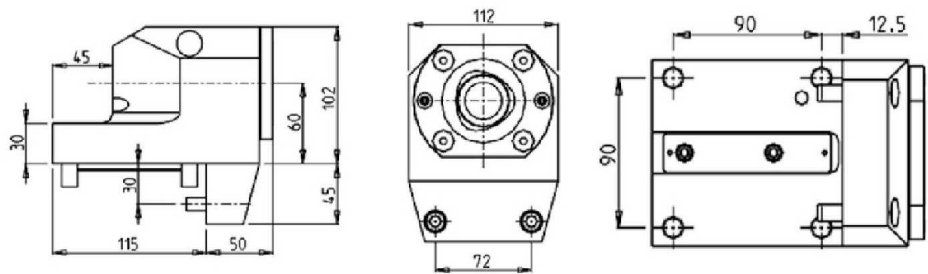
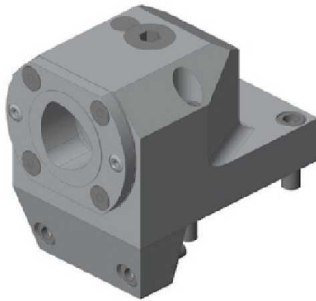

Part Number	Description	# of Tools	Cool Thru	Size
DWO 0516010	Axial Single Static Tool Capto C6 Right Version	1	X	C6
DWO 0516010LC	Axial Single Static Tool Capto C6 Left Version	1	X	C6

#### AXIAL SINGLE STATIC TOOL CAPTO C6

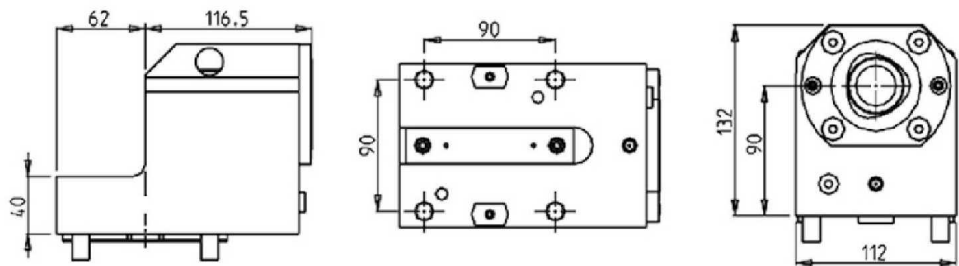
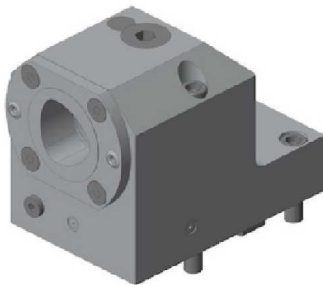

Part Number	Description	# of Tools	Cool Thru	Ext Cool	Reversible	Size
DWO 2856010	Axial Single Static Tool Capto C6 Right Version	1	X	X	X	C6
DWO 2856010LC	Axial Single Static Tool Capto C6 Left Version	1	X	X	X	C6

## BMT85

### DRIVEN

#### RADIAL DRIVEN TOOL

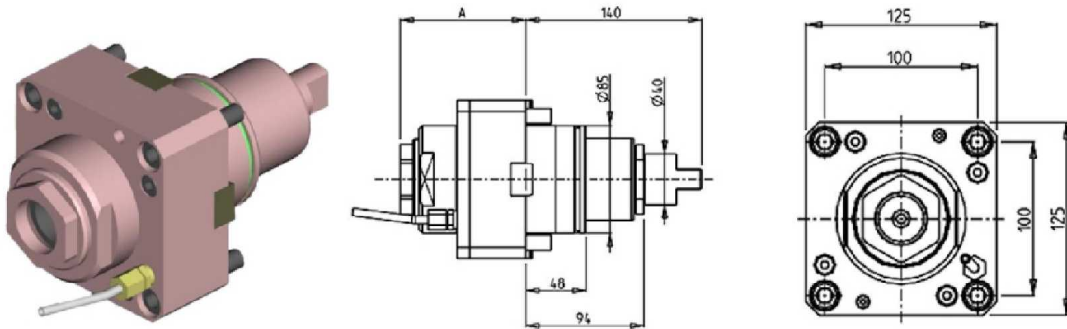

Part Number	Description	Spindle	I	RPM	Cool Thru	Ext. Cool	A
DWO 1240150	Radial ERA50	ERA50	1:1	3000		X	99.8
DWO 3610450	Radial ERA50 Cool Thru*	ERA50	1:1	3000	X	X	102.3

\* Coolant Thru tools are designed for 1000 psi.  
They require 5 Micron Filtration and **CANNOT** be run dry.

#### QUICK CHANGE RADIAL MTSK-63 DRIVEN TOOL

See Accessories for MTSK Quick Change Tool Holder Clamps

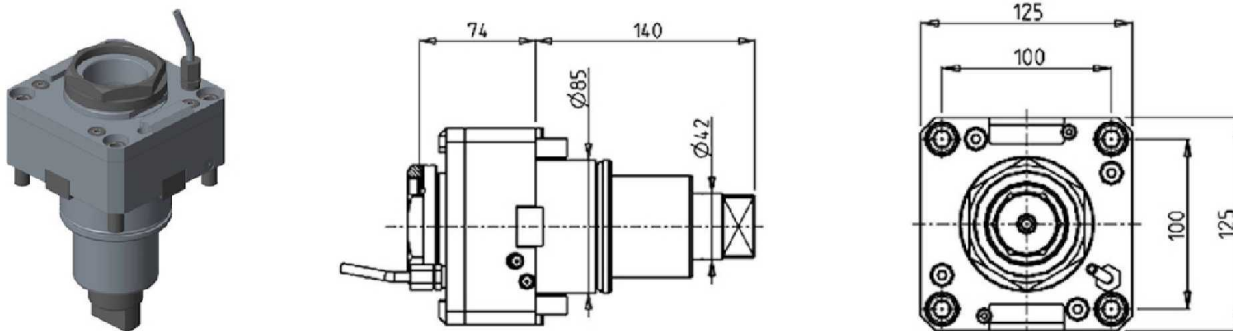

Part Number	Description	Spindle	I	RPM	Cool Thru	Ext Cool
DWO 1750163	Radial MTSK-63	MTSK-63	1:1	3000		X
DWO 1750263	Radial MTSK-63 Cool Thru*	MTSK-63	1:1	3000	X	X

\*Coolant Thru tools are designed for 400 psi MAX.  
They require 5 Micron Filtration and **CANNOT** be run dry.





## BMT85

### DRIVEN

#### RADIAL GEARED-UP 1:3 DRIVEN TOOL REDIRECTED IN Z BY 70mm

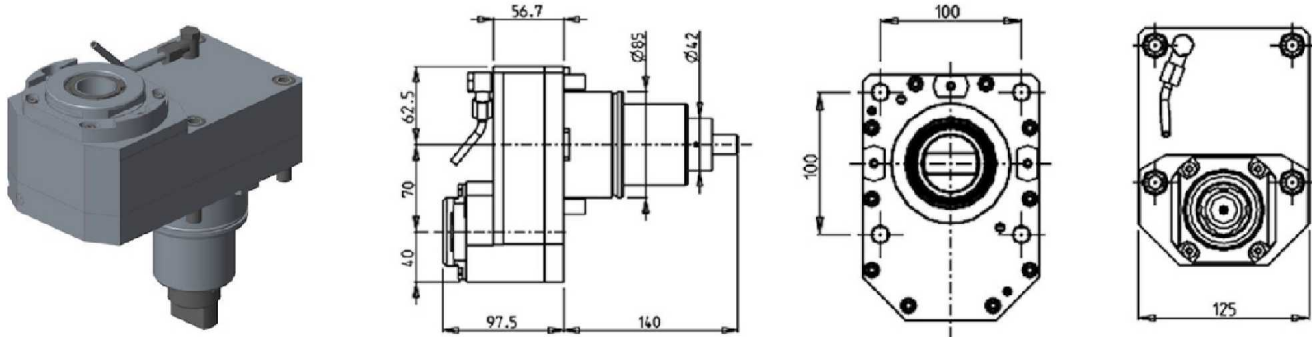

Part Number	Description	Spindle	I	RPM	Reversible	Ext Cool
DWO 3320332	Radial Geared-Up 1:3 ERA32	ERA32	1:3	9000	X	X

#### RADIAL SINGLE SIDE TWIN HEAD DRIVEN TOOL IN Y

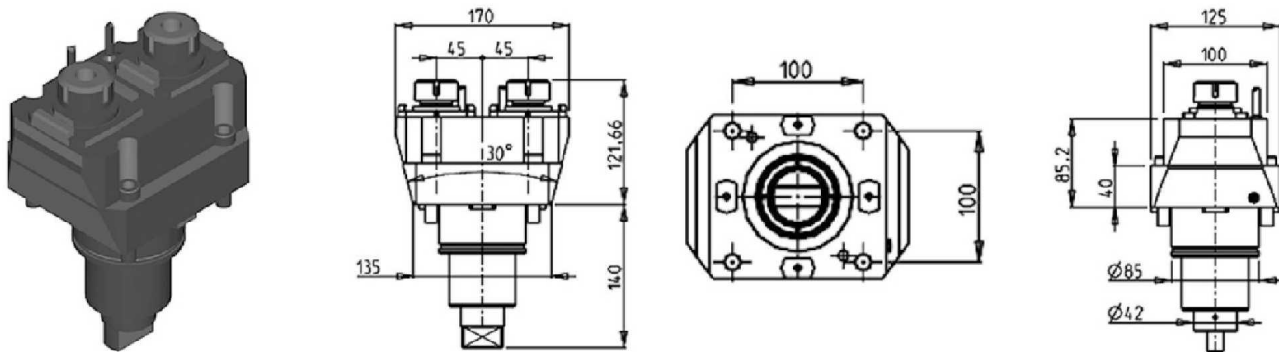

Part Number	Description	Spindle	I	RPM	Ext Cool
DWO 3330225	Radial Single Side Twin Head Driven Tool ER25	ER25	1:1	3000	X

## BMT85

### DRIVEN

#### AXIAL DRIVEN TOOL H=85mm

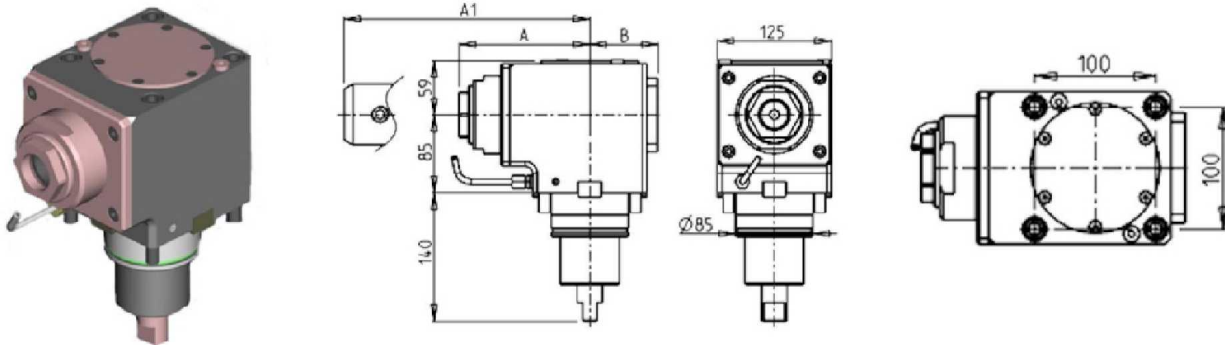

Part Number	Description	Reversible	Spindle	I	RPM	Cool Thru	Ext. Cool	A	A1	B
DWO 3200150	Axial ERA50	X	ERA50	1:1	3000		X	145.3		75
DWO 3200250	Axial ERA50 Cool Thru*	X	ERA50	1:1	3000	X	X	145.3		86
DWO 3200350	Axial ER50	X	ER50	1:1	3000		X	153.47		75
DWO 3200450	Axial ER50 Cool Thru*	X	ER50	1:1	3000	X	X	153.47		86
DWO 1390240	Axial Weldon40	X	Weldon 40	1:1	3000		X		175.5	75
DWO 1390140	Axial Weldon40 Cool Thru*	X	Weldon 40	1:1	3000	X	X		175.5	86

\* Coolant Thru tools are designed for 1000 psi.  
They require 5 Micron Filtration and **CANNOT** be run dry.

#### QUICK CHANGE AXIAL MTSK DRIVEN TOOL H=85mm

See Accessories for MTSK Quick Change Tool Holder Clamps

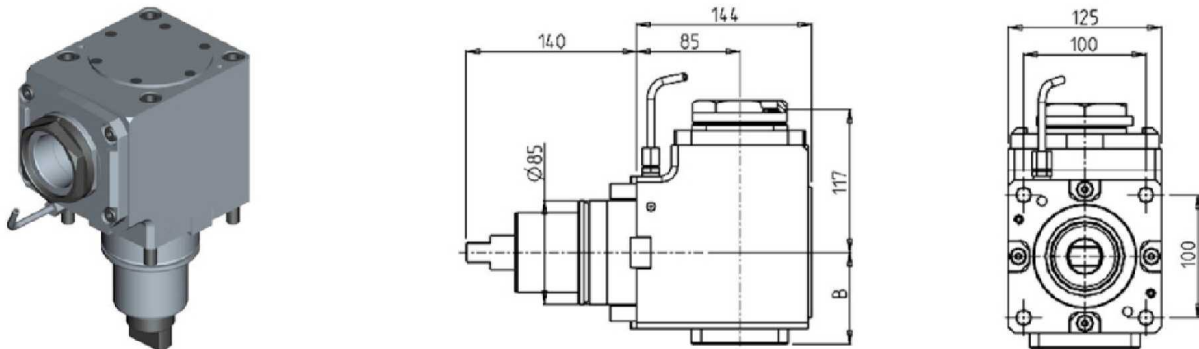

Part Number	Description	Spindle	I	RPM	Reversible	Cool Thru	Ext Cool	B
DWO 2990163	Axial MTSK-63	MTSK-63	1:1	3000	X		X	75
DWO 2990263	Axial MTSK-63 Cool Thru*	MTSK-63	1:1	3000	X	X	X	86

\* Coolant Thru tools are designed for 1000 psi.  
They require 5 Micron Filtration and **CANNOT** be run dry.

## BMT85

### DRIVEN

#### AXIAL DRIVEN TOOL H=110mm

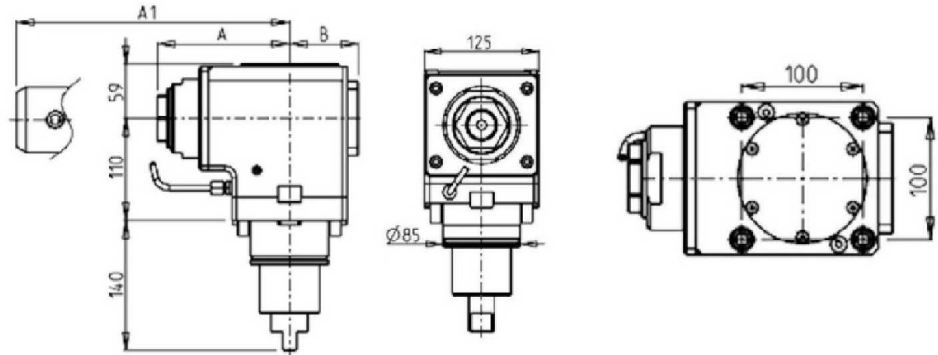

Part Number	Description	Reversible	Spindle	I	RPM	Cool Thru	Ext. Cool	A	A1	B
DWO 3190150	Axial ERA50	X	ERA50	1:1	3000		X	145.3		75
DWO 3190250	Axial ERA50 Cool Thru*	X	ERA50	1:1	3000	X	X	145.3		86
DWO 3190350	Axial ER50	X	ER50	1:1	3000		X	153.5		75
DWO 3190450	Axial ER50 Cool Thru*	X	ER50	1:1	3000	X	X	153.5		86
DWO 1290240	Axial Weldon40 H=110mm	X	Weldon 40	1:1	3000		X		175.5	75
DWO 1290140	Axial Weldon40 Cool Thru*	X	Weldon 40	1:1	3000	X	X		175.5	86

\* Coolant Thru tools are designed for 1000 psi.  
They require 5 Micron Filtration and **CANNOT** be run dry.

#### QUICK CHANGE AXIAL MTSK DRIVEN TOOL H=110mm

See Accessories for MTSK Quick Change Tool Holder Clamps

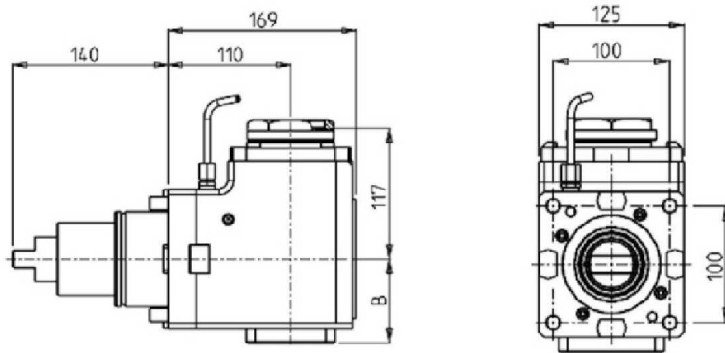

Part Number	Description	Spindle	I	RPM	Reversible	Cool Thru	Ext Cool	B
DWO 1600163	Axial MTSK63 H=110mm	MTSK63	1:1	3000	X		X	75
DWO 1600263	Axial MTSK63 H=110mm Cool Thru*	MTSK63	1:1	3000	X	X	X	86

\* Coolant Thru tools are designed for 1000 psi.  
They require 5 Micron Filtration and **CANNOT** be run dry.

## BMT85

### DRIVEN

#### AXIAL GEARED-DOWN 2:1 DRIVEN TOOL H=85mm

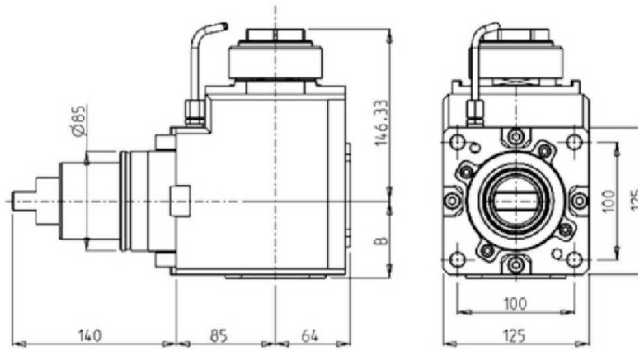

Part Number	Description	Reversible	Spindle	I	RPM	Cool Thru	Ext. Cool	B
DWO 0460150	Axial Geared-Down ERA50	X	ERA50	2:1	1500		X	65.5
DWO 0460250	Axial Geared-Down ERA50 Cool Thru*	X	ERA50	2:1	1500	X	X	82

\* Coolant Thru tools are designed for 1000 psi.  
They require 5 Micron Filtration and **CANNOT** be run dry.

#### QUICK CHANGE AXIAL MTSK GEARED-DOWN 2:1 DRIVEN TOOL H=85mm

See Accessories for MTSK Quick Change Tool Holder Clamps

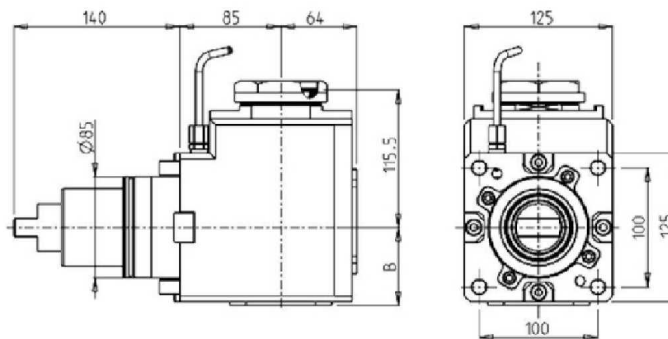

Part Number	Description	Reversible	Spindle	I	RPM	Cool Thru	Ext. Cool	B
DWO 0760163	Axial MTSK-63 Geared-Down	X	MTSK-63	2:1	1500		X	65.5
DWO 0760263	Axial MTSK-63 Geared-Down Cool Thru*	X	MTSK-63	2:1	1500	X	X	82

\* Coolant Thru tools are designed for 1000 psi.  
They require 5 Micron Filtration and **CANNOT** be run dry.

## BMT85

### DRIVEN

#### AXIAL GEARED-DOWN 2:1 DRIVEN TOOL H=110mm

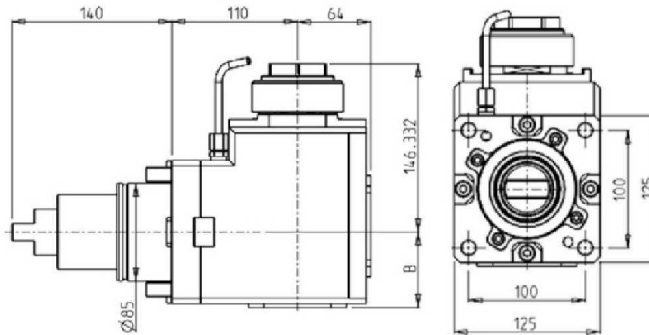

Part Number	Description	Spindle	Reversible	I	RPM	Cool Thru	Ext. Cool	B
DWO 1210150	Axial ERA50 Geared-Down 2:1	ERA50	X	2:1	1500		X	65.5
DWO 1210250	Axial ERA50 Geared-Down 2:1 Cool Thru*	ERA50	X	2:1	1500	X	X	82

\* Coolant Thru tools are designed for 1000 psi.  
They require 5 Micron Filtration and **CANNOT** be run dry.

#### QUICK CHANGE AXIAL MTSK GEARED-DOWN 2:1 DRIVEN TOOL H=110mm

See Accessories for MTSK Quick Change Tool Holder Clamps

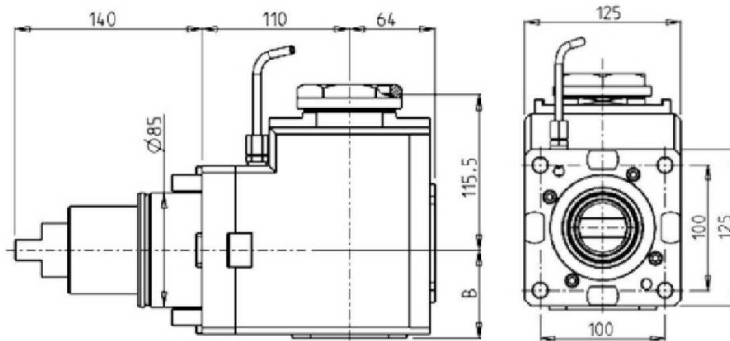

Part Number	Description	Spindle	Reversible	I	RPM	Cool Thru	Ext. Cool	B
DWO 1200163	MTSK-63 Geared-Down 2:1	MTSK-63	X	2:1	1500		X	65.5
DWO 1200263	MTSK-63 Geared-Down 2:1 Cool Thru*	MTSK-63	X	2:1	1500	X	X	82

\* Coolant Thru tools are designed for 1000 psi.  
They require 5 Micron Filtration and **CANNOT** be run dry.

## BMT85

### DRIVEN

#### AXIAL GEARED-UP 1:2 DRIVEN TOOL H=110mm

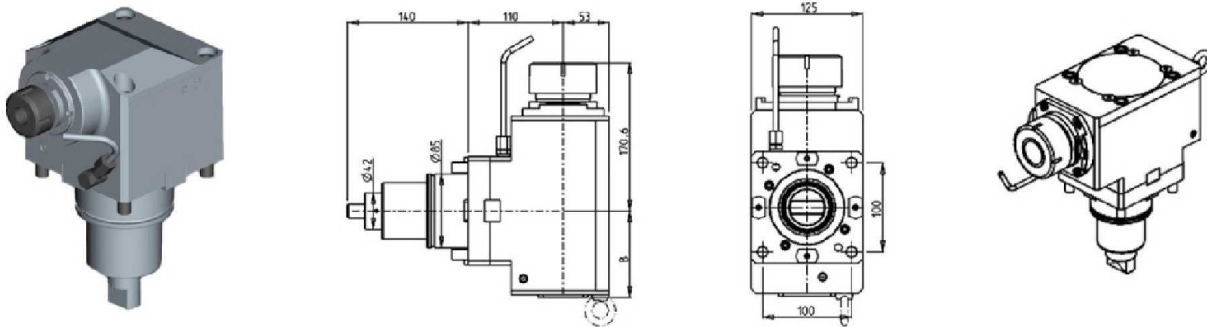

Part Number	Description	Spindle	I	RPM	Reversible	Cool Thru	Ext Cool	B
DWO 3270150	Axial Geared-Up 1:2 ER50	ER50	1:2	6000	X		X	99.5
DWO 3270250	Axial Geared-Up 1:2 ER50 Cool Thru*	ER50	1:2	6000	X	X	X	108

\* Coolant Thru tools are designed for 1000 psi.  
They require 5 Micron Filtration and **CANNOT** be run dry.

#### AXIAL GEARED-UP 1:3 DRIVEN TOOL

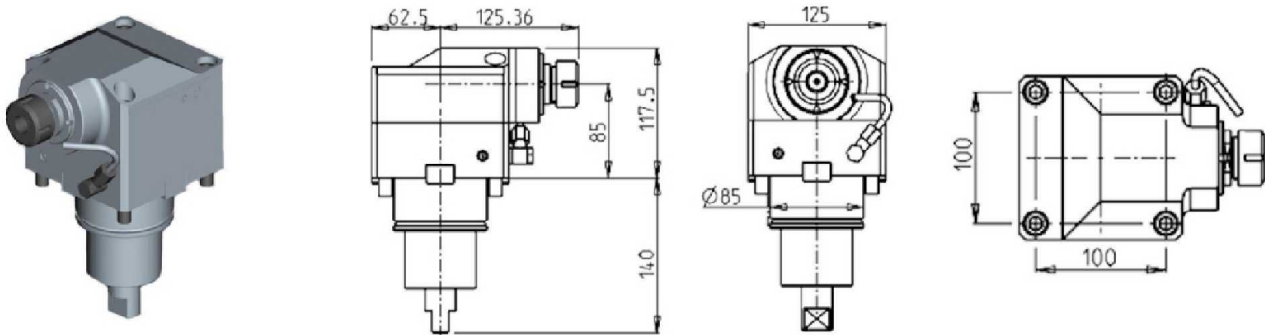

Part Number	Description	Spindle	I	RPM	Cool Thru	Ext. Cool
DWO 0580125	Axial Geared-Up 1:3 ER25	ER25	1:3	9000		X
DWO 0580225	Axial Geared-Up 1:3 ER25 Cool Thru*	ER25	1:3	9000	X	X

\* Coolant Thru tools are designed for 1000 psi.  
They require 5 Micron Filtration and **CANNOT** be run dry.





## BMT85

### DRIVEN

#### GEAR HOBBER - LARGE SIZE

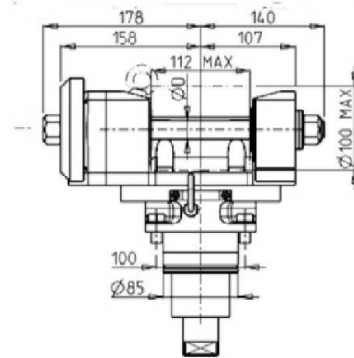
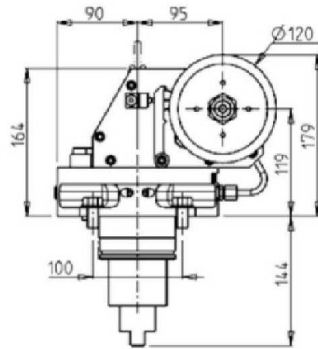
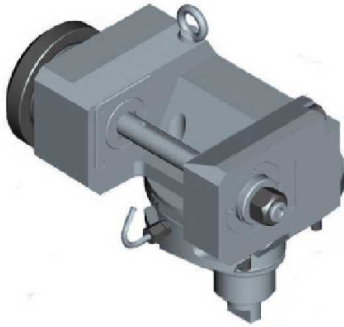

Part Number	Description	I	RPM	Ext. Cool	D (mm)
DWO 0851100	Heavy Duty Gear Hobber 1:1	1:1	3000	X	22-27-32
DWO 0852100	Heavy Duty Gear Hobber 2:1	2:1	1500	X	22-27-32

**Note :** Wrenches are provided with the purchase of Specialty Toolholders

## BMT85

### STATIC

#### RADIAL SINGLE STATIC TOOL

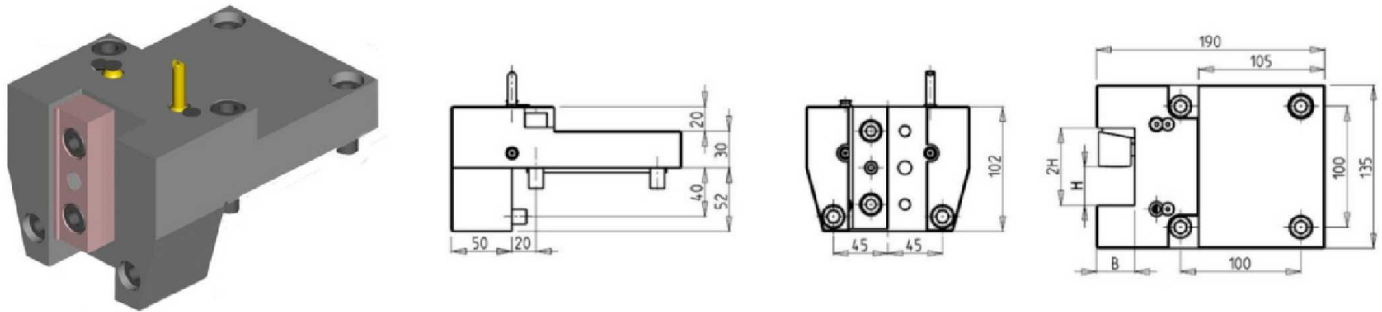

Part Number	Description	# of Tools	Dimensions	B	H
DWO 0323175	Radial Static Tool 1 1/4" x 1 1/4"	1	Inch	1 1/4"	1 1/4"
DWO 0323200	Radial Static Tool 32mm x 32mm	1	mm	32	32

#### AXIAL SINGLE STATIC TOOL

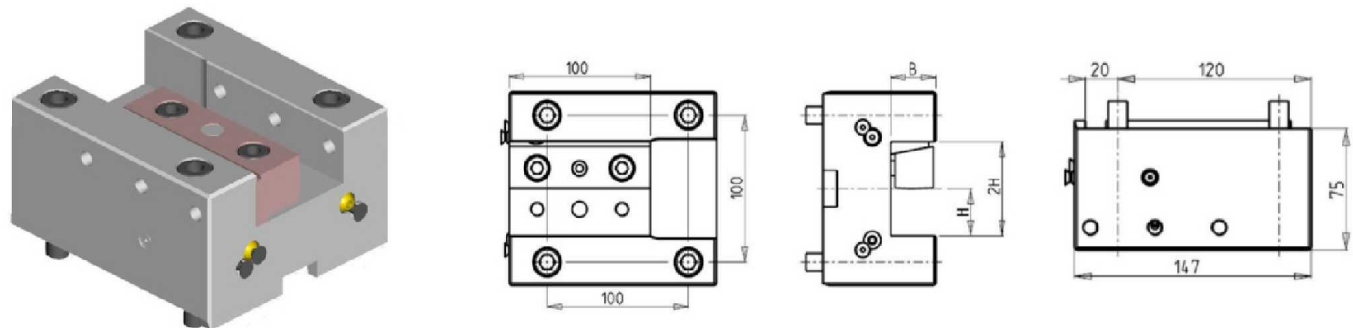

Part Number	Description	# of Tools	Reversible	Dimensions	B	H
DWO 0333175	Axial Static Tool 1 1/4" x 1 1/4"	1	X	Inch	1 1/4"	1 1/4"
DWO 0333200	Axial Static Tool 32mm x 32mm	1	X	mm	32	32

#### AXIAL SINGLE STATIC TOOL

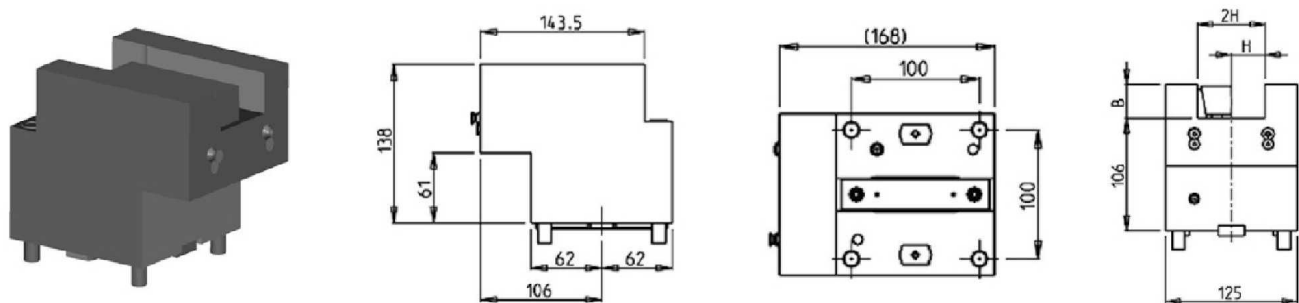

Part Number	Description	# of Tools	Reversible	Dimensions	B	H
DWO 3753200	Axial Single Static Tool Ø32mm	1	X	mm	32	32

## BMT85

### STATIC

#### AXIAL SINGLE BORING BAR HOLDER H=85mm

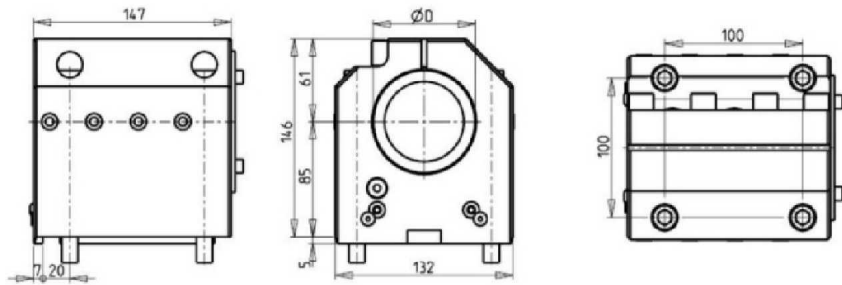
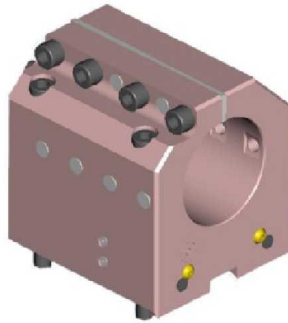

Part Number	Description	# of Tools	Reversible	Cool Thru	Ext. Cool	Dimensions	D
DWO 0347620	Axial Single BBH: 3"	1	X	X	X	Inch	3"
DWO 0348000	Axial Single BBH: 80mm	1	X	X	X	mm	80
KIT 1002014	Plug & Seal Kit for 3" BBH to Make Cool Thru						
KIT 1002013	Plug & Seal Kit for 80mm BBH to Make Cool Thru						

#### AXIAL SINGLE BORING BAR HOLDER H=110mm

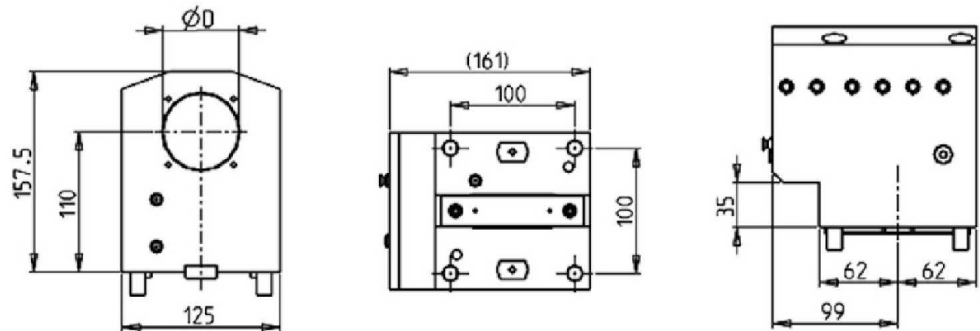
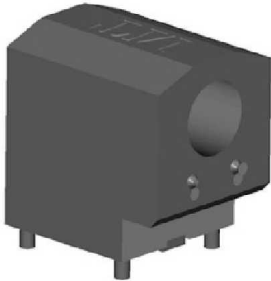

Part Number	Description	# of Tools	Cool Thru	Ext Cool	Dimensions	D
DWO 3746000	Axial Single Boring Bar Holder Ø60mm	1	X	X	mm	60
KIT 1000025	Plug for 60mm BBH to Make Cool Thru					

## BMT85

### STATIC

#### RADIAL SINGLE REAR-SET STATIC TOOL CAPTO C5

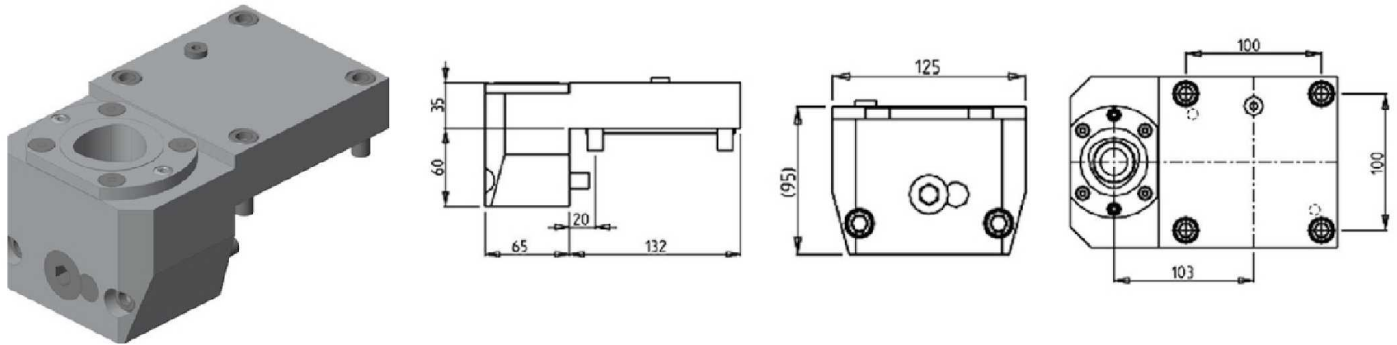

Part Number	Description	# of Tools	Cool Thru	Ext Cool	Size
DWO 3095010	Radial Single Rear Set Static Tool Capto C5 Right Hand	1	X	X	C5
DWO 3095010LC	Radial Single Rear Set Static Tool Capto C5 Left Hand	1	X	X	C5

#### RADIAL SINGLE REAR-SET STATIC TOOL CAPTO C6

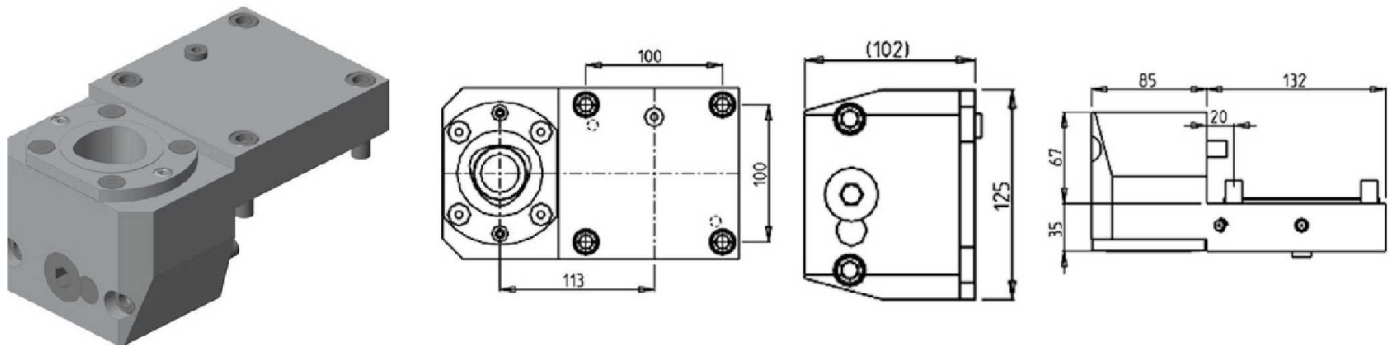

Part Number	Description	# of Tools	Cool Thru	Ext Cool	Size
DWO 3096010	Radial Single Rear Set Static Tool Capto C6 Right Version	1	X	X	C6
DWO 3096010LC	Radial Single Rear Set Static Tool Capto C6 Left Version	1	X	X	C6

#### AXIAL SINGLE STATIC TOOL CAPTO C6

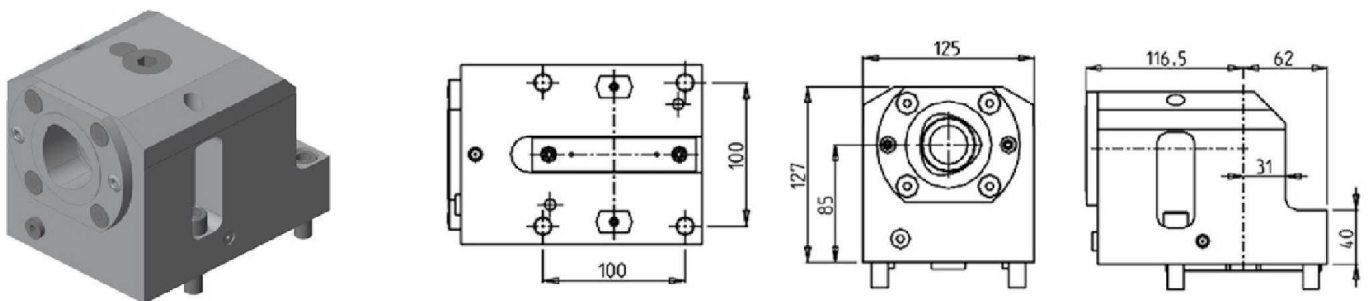

Part Number	Description	# of Tools	Cool Thru	Reversible	Size
DWO 3106010	Axial Single Static Tool Capto C6 Right Version	1	X	X	C6
DWO 3106010LC	Axial Single Static Tool Capto C6 Left Version	1	X	X	C6

## ACCESSORIES

### DRIVEN

#### MTSK-32 ER ADAPTORS

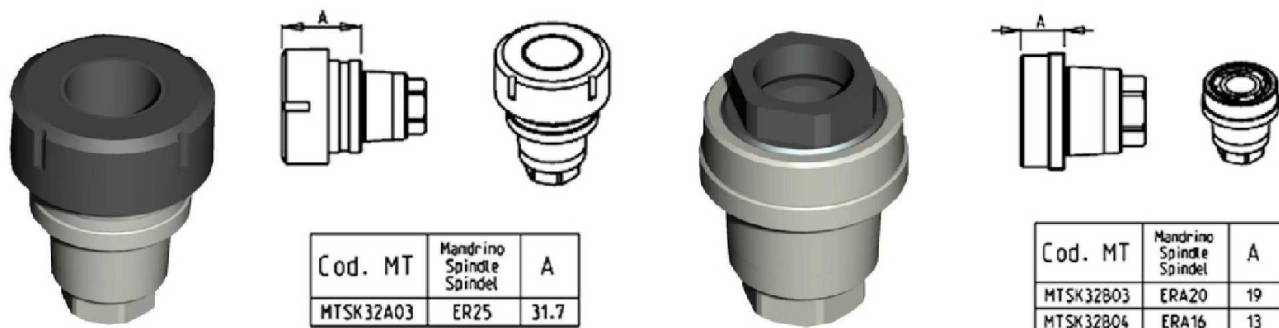

Part Number	Description	Spindle	A
MTSK32B04	MTSK-32 Adaptor ERA16	ERA16	13
MTSK32B03	MTSK-32 Adaptor ERA20	ERA20	19
MTSK32A03	MTSK-32 Adaptor ER25	ER25	31.7

#### MTSK-32 MILL ADAPTORS

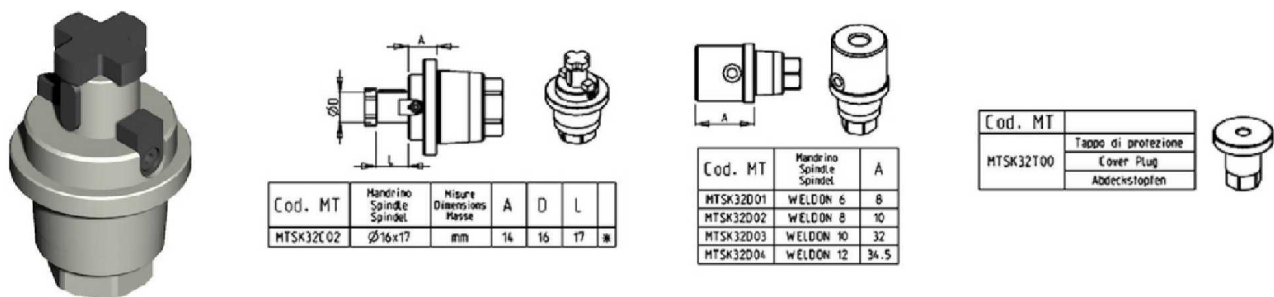

Part Number	Description	Spindle	Dimensions	A	D	L
MTSK32C02	MTSK-32 Adaptor Mill 16x17	16x17	mm	14	16	17
MTSK32D01	MTSK-32 Adaptor Weldon 6	Weldon 6		8		
MTSK32D02	MTSK-32 Adaptor Weldon 8	Weldon 8		10		
MTSK32D03	MTSK-32 Adaptor Weldon 10	Weldon 10		32		
MTSK32D04	MTSK-32 Adaptor Weldon 12	Weldon 12		34.5		
MTSK32T00	MTSK-32 Cover Plug					



## ACCESSORIES

### DRIVEN

#### MTSK-40 ER ADAPTORS

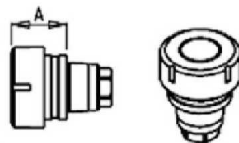

Cod. MT	Mandrino Spindle	A
MTSK40A02	ER32	35.6
MTSK40A03	ER25	32.6
MTSK40A05	ER16	30.26
MTSK40A06	ER16	47.5
MTSK40A07	ER16	59
MTSK40A08	ER11	40
MTSK40A09	ER11	70

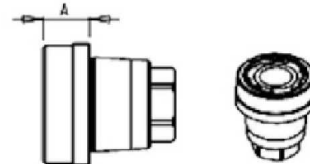

Cod. MT	Mandrino Spindle	A
MTSK40B02	ERA25	16
MTSK40B03	ERA20	14

Part Number	Description	Spindle	A
MTSK40A08	MTSK-40 Adaptor ER11	ER11	40
MTSK40A09	MTSK-40 Adaptor ER11	ER11	70
MTSK40A05	MTSK-40 Adaptor ER16	ER16	30.26
MTSK40A06	MTSK-40 Adaptor ER16	ER16	47.5
MTSK40A07	MTSK-40 Adaptor ER16	ER16	59
MTSK40B03	MTSK-40 Adaptor ERA20	ERA20	14
MTSK40A03	MTSK-40 Adaptor ER25	ER25	32.6
MTSK40B02	MTSK-40 Adaptor ERA25	ERA25	16
MTSK40A02	MTSK-40 Adaptor ER32	ER32	35.6

## ACCESSORIES

### DRIVEN

#### MTSK-40 MILL ADAPTORS



Cod. MT	Handrino Spindle Spindel	A
MTSK40D01	WELDON 6	8
MTSK40D21	WELDON 6	27.5
MTSK40D02	WELDON 8	8
MTSK40D03	WELDON 10	9
MTSK40D04	WELDON 12	14
MTSK40D05	WELDON 16	39.5
MTSK40D07	WELDON 20	39.5
MTSK40D25	WELDON 12	35.5

Cod. MT	Handrino Spindle Spindel	A
MTSK40G03	MR25	33.6

Cod. MT	Handrino Spindle Spindel	Measure Dimensions	A	D	L
MTSK40D02	WELDON 8	inch	15	16	17
MTSK40D03	WELDON 10	inch	15.5	16.5	17.5
MTSK40D04	WELDON 12	inch	17	22	19
MTSK40D05	WELDON 16	inch	22	27	21

Cod. MT	Handrino Spindle Spindel	A
MTSK40D11	WELDON 1/4"	8
MTSK40D12	WELDON 5/16"	8
MTSK40D13	WELDON 3/8"	9
MTSK40D14	WELDON 1/2"	14

Cod. MT	Handrino Spindle Spindel	A	D	L
MTSK40H01	MORSE-1	29		
MTSK40H02	MORSE-2	42		

Part Number	Description	Spindle	Dimension	A	D	L
MTSK40C03	MTSK-40 Adaptor Mill 3/4"	3/4"x3/4"	Inch	15.5	3/4"	3/4"
MTSK40C02	MTSK-40 Adaptor Mill 16x17	16x17	mm	15	16	17
MTSK40C04	MTSK-40 Adaptor Mill 22x19	22x19	mm	17	22	19
MTSK40C05	MTSK-40 Adaptor Mill 27x21	27x21	mm	22	27	21
MTSK40F01	MTSK-40 Adaptor Mil 1/2"	1/2" Arbor	Inch	32	1/2"	6.5
MTSK40D11	MTSK-40 Adaptor Weldon 1/4"	Weldon 1/4"		8		
MTSK40D12	MTSK-40 Adaptor Weldon 5/16"	Weldon 5/16"		8		
MTSK40D13	MTSK-40 Adaptor Weldon 3/8"	Weldon 3/8"		9		
MTSK40D14	MTSK-40 Adaptor Weldon 1/2"	Weldon 1/2"		14		
MTSK40D01	MTSK-40 Adaptor Weldon 6	Weldon 6		8		
MTSK40D21	MTSK-40 Adaptor Weldon 6	Weldon 6		27.5		
MTSK40D02	MTSK-40 Adaptor Weldon 8	Weldon 8		8		
MTSK40D03	MTSK-40 Adaptor Weldon 10	Weldon 10		9		
MTSK40D24	MTSK-40 Adaptor Weldon 10	Weldon 10		33		
MTSK40D04	MTSK-40 Adaptor Weldon 12	Weldon 12		14		
MTSK40D25	MTSK-40 Adaptor Weldon 12	Weldon 12		35.5		
MTSK40D06	MTSK-40 Adaptor Weldon 16	Weldon 16		39.5		
MTSK40D07	MTSK-40 Adaptor Weldon 20	Weldon 20		39.5		
MTSK40H01	MTSK-40 Adaptor Morse 1	MORSE-1		29		
MTSK40H02	MTSK-40 Adaptor Morse 2	MORSE-2		42		
MTSK40G03	MTSK-40 Adaptor MR25	MR25		33.6		
MTSK40T00	MTSK-40 Cover Plug					

## ACCESSORIES

### DRIVEN

#### MTSK-50 ER ADAPTORS

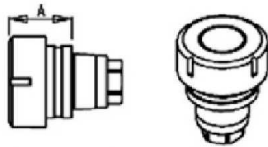

Cod. MT	Mandrine Spindel	A
MTSK50A01	ER40	46.6
MTSK50A02	ER32	35.6
MTSK50A03	ER25	32.6
MTSK50A05	ER16	30.3

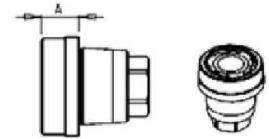

Cod. MT	Mandrine Spindel	A
MTSK50B01	ERA32	19
MTSK50B02	ERA25	14
MTSK50B03	ERA20	9

Part Number	Description	Spindle	A
MTSK50A05	MTSK-50 Adaptors ER16	ER16	30.3
MTSK50B03	MTSK-50 Adaptors ERA20	ERA20	9
MTSK50A03	MTSK-50 Adaptors ER25	ER25	32.6
MTSK50B02	MTSK-50 Adaptors ERA25	ERA25	14
MTSK50A02	MTSK-50 Adaptors ER32	ER32	35.6
MTSK50B01	MTSK-50 Adaptors ERA32	ERA32	19
MTSK50A01	MTSK-50 Adaptors ER40	ER40	46.6

## ACCESSORIES

### DRIVEN

#### MTSK-50 MILL ADAPTORS

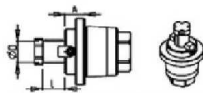
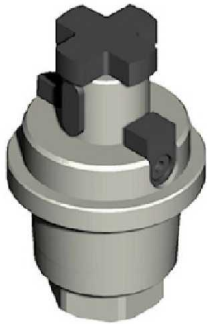

Cod. MT	Manifino Spindle Spindel	Measure Dimensions Messa	A	D	L
MTSK50C02	Ø16x17	mm	15	16	17
MTSK50C03	Ø 3/4" x3/4"	inch	15.5	3/4"	3/4"
MTSK50C04	Ø22x19	mm	17	22	19
MTSK50C05	Ø19x3/4"	inch	19	1"	3/4"
MTSK50C06	Ø27x21	mm	19	27	21
MTSK50C07	Ø32x24	mm	24	32	24

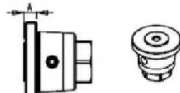

Cod. MT	Manifino Spindle Spindel	A
MTSK50D11	WELDON 1/4"	8
MTSK50D12	WELDON 5/16"	8
MTSK50D13	WELDON 3/8"	8
MTSK50D14	WELDON 1/2"	9
MTSK50D15	WELDON 5/8"	12

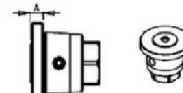

Cod. MT	Manifino Spindle Spindel	A
MTSK50D01	WELDON 6	8
MTSK50D02	WELDON 8	8
MTSK50D03	WELDON 10	8
MTSK50D04	WELDON 12	9
MTSK50D05	WELDON 16	12
MTSK50D07	WELDON 20	40
MTSK50D08	WELDON 25	44



Cod. MT	Manifino Spindle Spindel	A
MTSK50E01	POWERGRIP PG25	40

Cod. MT	Manifino Spindle Spindel	A
MTSK50T00	Tappe di protezione Cover Plug Abdeckstopfen	

Part Number	Description	Spindle	Dimensions	A	D	L
MTSK50C03	MTSK-50 Adaptors Mill	3/4"x3/4"	Inch	15.5	3/4"	3/4"
MTSK50C05	MTSK-50 Adaptors Mill	1"x3/4"	Inch	19	1"	3/4"
MTSK50C02	MTSK-50 Adaptors Mill	16x17	mm	15	16	17
MTSK50C04	MTSK-50 Adaptors Mill	22x19	mm	17	22	19
MTSK50C06	MTSK-50 Adaptors Mill	27x21	mm	19	27	21
MTSK50C07	MTSK-50 Adaptors Mill	32x24	mm	24	32	24
MTSK50D11	MTSK-50 Adaptor Weldon 1/4"	Weldon 1/4"		8		
MTSK50D12	MTSK-50 Adaptor Weldon 5/16"	Weldon 5/16"		8		
MTSK50D13	MTSK-50 Adaptor Weldon 3/8"	Weldon 3/8"		8		
MTSK50D14	MTSK-50 Adaptor Weldon 1/2"	Weldon 1/2"		9		
MTSK50D15	MTSK-50 Adaptor Weldon 5/8"	Weldon 5/8"		12		
MTSK50D01	MTSK-50 Adaptor Weldon 6	Weldon 6		8		
MTSK50D02	MTSK-50 Adaptor Weldon 8	Weldon 8		8		
MTSK50D03	MTSK-50 Adaptor Weldon 10	Weldon 10		8		
MTSK50D04	MTSK-50 Adaptor Weldon 12	Weldon 12		9		
MTSK50D05	MTSK-50 Adaptor Weldon 16	Weldon 16		12		
MTSK50D07	MTSK-50 Adaptor Weldon 20	Weldon 20		40		
MTSK50D08	MTSK-50 Adaptor Weldon 25	Weldon 25		44		
MTSK50E01	MTSK-50 Adaptor POWERGRIP PG25	POWERGRIP PG25		40		
MTSK50T00	MTSK-50 Cover Plug					

## ACCESSORIES

### DRIVEN

#### MTSK-63 ER ADAPTORS

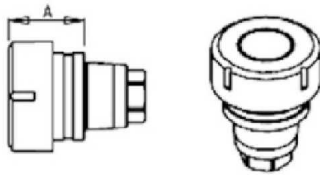

Cod. MT	Mandrino Spindle Spindel	A
MTSK63A01	ER50	53.9
MTSK63A02	ER40	39.6
MTSK63A03	ER32	36.6
MTSK63A04	ER25	33.6

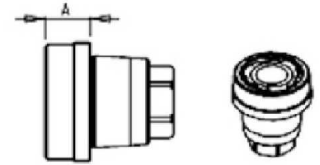

Cod. MT	Mandrino Spindle Spindel	A
MTSK63B01	ERA40	20
MTSK63B02	ERA32	18
MTSK63B03	ERA25	10

Part Number	Description	Spindle	A
MTSK63A04	MTSK-63 Adaptor ER25	ER25	33.6
MTSK63B03	MTSK-63 Adaptor ERA25	ERA25	10
MTSK63A03	MTSK-63 Adaptor ER32	ER32	36.6
MTSK63B02	MTSK-63 Adaptor ERA32	ERA32	18
MTSK63A02	MTSK-63 Adaptor ER40	ER40	39.6
MTSK63B01	MTSK-63 Adaptor ERA40	ERA40	20
MTSK63A01	MTSK-63 Adaptor ER50	ER50	53.9

#### MTSK-63 MILL ADAPTORS

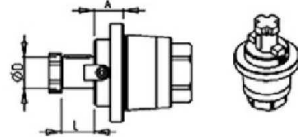
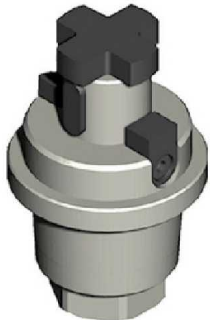

Cod. MT	Mandrino Spindle Spindel	Measure Dimensions Misure	A	D	L
MTSK63C02	Ø16x17	mm	16	16	17
MTSK63C03	Ø3/4"x3/4"	Inch	16.5	3/4"	3/4"
MTSK63C04	Ø22x19	mm	18	22	19
MTSK63C05	Ø1"x3/4"	Inch	20	1"	3/4"
MTSK63C06	Ø27x21	mm	20	27	21
MTSK63C07	Ø27x21	mm	40	27	21

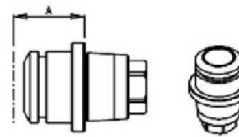

Cod. MT	Mandrino Spindle Spindel	A
MTSK63E01	POWERGRIP PG32	53

Cod. MT	Tappe di protezione Cover Plug Abdeckstopfen
MTSK63T00	

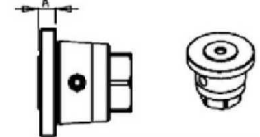

Cod. MT	Mandrino Spindle Spindel	A
MTSK63D01	WELDON 6	9
MTSK63D02	WELDON 8	9
MTSK63D03	WELDON 10	9
MTSK63D04	WELDON 12	10
MTSK63D05	WELDON 16	12
MTSK63D06	WELDON 20	14
MTSK63D17	WELDON 1"	14

Part Number	Description	Spindle	Dimensions	A	D	L
MTSK63C03	MTSK-63 Adaptor Mill 3/4"x3/4"	3/4"x3/4"	Inch	16.5	3/4"	3/4"
MTSK63C05	MTSK-63 Adaptor Mill 1"x3/4"	1"x3/4"	Inch	20	1"	3/4"
MTSK63C02	MTSK-63 Adaptor Mill 16x17	16x17	mm	16	16	17
MTSK63C04	MTSK-63 Adaptor Mill 22x19	22x19	mm	18	22	19
MTSK63C06	MTSK-63 Adaptor Mill 27x21	27x21	mm	20	27	21
MTSK63C07	MTSK-63 Adaptor Mill 27x21	27x21	mm	40	27	21
MTSK63D17	MTSK-63 Adaptor Weldon 1"	Weldon 1"		14		
MTSK63D01	MTSK-63 Adaptor Weldon 6	Weldon 6		9		
MTSK63D02	MTSK-63 Adaptor Weldon 8	Weldon 8		9		
MTSK63D03	MTSK-63 Adaptor Weldon 10	Weldon 10		9		
MTSK63D04	MTSK-63 Adaptor Weldon 12	Weldon 12		10		
MTSK63D05	MTSK-63 Adaptor Weldon 16	Weldon 16		12		
MTSK63D06	MTSK-63 Adaptor Weldon 20	Weldon 20		14		
MTSK63E01	MTSK-63 POWERGRIP PG32	POWERGRIP PG32		53		
MTSK63T00	MTSK-63 Cover Plug					

# ER COLLETS

ER COLLET NUMBER	DESCRIPTION	MD LIST PRICE
ER20 SET	ER20 Collet Set (15 Collets)	\$ 330.00
ERX20 SET	ER20 Sealed Collet Set (13 Collets)	\$ 395.00
ER25 SET	ER25 Collet Set (19 Collets)	\$ 375.00
ERX25 SET	ER25 Sealed Collet Set (17 Collets)	\$ 475.00
ER32 SET	ER32 Collet Set (21 Collets)	\$ 425.00
ERX32 SET	ER32 Sealed Collet Set (21 Collets)	\$ 595.00
ER40 SET	ER40 Collet Set (29 Collets)	\$ 695.00
ERX40 SET	ER40 Sealed Collet Set (27 Collets)	\$ 850.00



Phone: (810) 632-4446 / Fax: (810) 632-4467

# Table of Contents

## Alphabetized Listing

### 0

0-180 ADJUSTABLE ANGLE DRIVEN TOOL	10, 112, 129
0-180 ADJUSTABLE ANGLE DRIVEN TOOL GEARED-UP 1:2 H=47.5mm	42
0-180 ADJUSTABLE ANGLE DRIVEN TOOL GEARED-UP 1:2 H=72mm	79
0-180 ADJUSTABLE ANGLE DRIVEN TOOL GEARED-UP 1:2 H=83mm	43
0-180 ADJUSTABLE ANGLE DRIVEN TOOL GEARED-UP 1:2 WITH DIGITAL DISPLAY H=47.5mm	43
0-180 ADJUSTABLE ANGLE DRIVEN TOOL GEARED-UP 1:2 WITH DIGITAL DISPLAY H=72mm	79
0-180 ADJUSTABLE ANGLE DRIVEN TOOL GEARED-UP 1:2 WITH DIGITAL DISPLAY H=83mm	44
0-180 ADJUSTABLE ANGLE DRIVEN TOOL H=100mm	77
0-180 ADJUSTABLE ANGLE DRIVEN TOOL H=47.5mm	40
0-180 ADJUSTABLE ANGLE DRIVEN TOOL H=54mm	38, 76
0-180 ADJUSTABLE ANGLE DRIVEN TOOL H=72mm	78
0-180 ADJUSTABLE ANGLE DRIVEN TOOL H=83mm	41
0-180 ADJUSTABLE ANGLE DRIVEN TOOL H=88.5mm	39
0-180 ADJUSTABLE ANGLE DRIVEN TOOL WITH DIGITAL DISPLAY H=100mm	77
0-180 ADJUSTABLE ANGLE DRIVEN TOOL WITH DIGITAL DISPLAY H=47.5mm	41
0-180 ADJUSTABLE ANGLE DRIVEN TOOL WITH DIGITAL DISPLAY H=54mm	39, 76
0-180 ADJUSTABLE ANGLE DRIVEN TOOL WITH DIGITAL DISPLAY H=72mm	78
0-180 ADJUSTABLE ANGLE DRIVEN TOOL WITH DIGITAL DISPLAY H=83mm	42
0-180 ADJUSTABLE ANGLE DRIVEN TOOL WITH DIGITAL DISPLAY H=88.5mm	40

### A

ACCESSORIES	134-139
AXIAL 2 + 2 POSITION BORING BAR HOLDER	54
AXIAL 2 + 2 POSITION BORING BAR HOLDER REAR SET	18
AXIAL 4 + 4 POSITION BORING BAR HOLDER	55, 91
AXIAL DOUBLE BORING BAR HOLDER	90
AXIAL DOUBLE BORING BAR HOLDER 40mm	116
AXIAL DOUBLE BORING BAR HOLDER H=85mm	19
AXIAL DRIVEN TOOL CAPTO C4 H=100mm	94
AXIAL DRIVEN TOOL CAPTO C4 H=72mm	92
AXIAL DRIVEN TOOL CAPTO C4 H=85mm	93
AXIAL DRIVEN TOOL CAPTO C4 H=95mm	93
AXIAL DRIVEN TOOL COROMANT CAPTO H=110mm	118
AXIAL DRIVEN TOOL COROMANT CAPTO H=60mm	118
AXIAL DRIVEN TOOL FOR INTERNAL POLYGON MAKING	34
AXIAL DRIVEN TOOL H=100mm	68
AXIAL DRIVEN TOOL H=105mm	6
AXIAL DRIVEN TOOL H=110mm	125
AXIAL DRIVEN TOOL H=60mm	26, 104
AXIAL DRIVEN TOOL H=65mm	4
AXIAL DRIVEN TOOL H=70mm	28
AXIAL DRIVEN TOOL H=72mm	61
AXIAL DRIVEN TOOL H=85mm	5, 30, 63, 124
AXIAL DRIVEN TOOL H=95mm	65
AXIAL GEARED-DOWN 2:1 DRIVEN TOOL H=100mm	71
AXIAL GEARED-DOWN 2:1 DRIVEN TOOL H=110mm	127
AXIAL GEARED-DOWN 2:1 DRIVEN TOOL H=60mm	110
AXIAL GEARED-DOWN 2:1 DRIVEN TOOL H=85mm	126
AXIAL GEARED-DOWN 2:1 DRIVEN TOOL H=90mm	110
AXIAL GEARED-UP 1:2 DRIVEN TOOL	32
AXIAL GEARED-UP 1:2 DRIVEN TOOL H=100mm	72
AXIAL GEARED-UP 1:2 DRIVEN TOOL H=110mm	128
AXIAL GEARED-UP 1:2 DRIVEN TOOL H=65mm	8

AXIAL GEARED-UP 1:2 DRIVEN TOOL H=72mm	71
AXIAL GEARED-UP 1:2 OPPOSITE FACE TWIN DRIVEN TOOL H=60mm	35
AXIAL GEARED-UP 1:2 OPPOSITE FACE TWIN DRIVEN TOOL H=70mm	36
AXIAL GEARED-UP 1:2 OPPOSITE FACE TWIN DRIVEN TOOL H=85mm	36
AXIAL GEARED-UP 1:2 SINGLE SIDE TWIN HEAD DRIVEN TOOL IN Y	37
AXIAL GEARED-UP 1:3 DRIVEN TOOL	128
AXIAL GEARED-UP 1:3 DRIVEN TOOL H=60mm	111
AXIAL GEARED-UP 1:3 REAR-SET DRIVEN TOOL H=65mm	8
AXIAL GEARED-UP 1:3 REAR-SET DRIVEN TOOL H=85mm	9
AXIAL GEARED-UP 1:5.625 DRIVEN TOOL	33
AXIAL MULTIPLE 2+2 OUTLET DRIVEN TOOL IN Y	38
AXIAL OPPOSITE FACE DRIVEN TOOL	34
AXIAL OPPOSITE FACE DRIVEN TOOL	35
AXIAL OPPOSITE FACE DRIVEN TOOL H=100mm	73
AXIAL OPPOSITE FACE DRIVEN TOOL H=72mm	72
AXIAL OPPOSITE FACE DRIVEN TOOL H=85mm	72
AXIAL OPPOSITE FACE DRIVEN TOOL H=95mm	73
AXIAL OPPOSITE FACE REAR SET DRIVEN TOOL	35
AXIAL OPPOSITE FACE REAR-SET DRIVEN TOOL	9
AXIAL OPPOSITE FACE REAR-SET TWIN STATIC CAPTO C4	99
AXIAL OPPOSITE FACE TWIN DRIVEN TOOL CAPTO C4 H=100mm	94
AXIAL OPPOSITE FACE TWIN DRIVEN TOOL CAPTO C4 H=85mm	94
AXIAL REAR SET BORING BAR HOLDER H=85mm	90
AXIAL REAR-SET BORING BAR HOLDER H=100mm	54
AXIAL REAR-SET BORING SINGLE STATIC TOOL CAPTO C4	57
AXIAL REAR-SET DRIVEN TOOL	31
AXIAL REAR-SET DRIVEN TOOL H=85mm	7
AXIAL REAR-SET DRIVEN TOOL H=95mm	66
AXIAL REINFORCED DRIVEN TOOL H=100mm	69
AXIAL REINFORCED DRIVEN TOOL H=110mm	108
AXIAL REINFORCED DRIVEN TOOL H=60mm	104
AXIAL REINFORCED DRIVEN TOOL H=72mm	61
AXIAL REINFORCED DRIVEN TOOL H=85mm	63
AXIAL REINFORCED DRIVEN TOOL H=90mm	106
AXIAL REINFORCED DRIVEN TOOL H=95mm	65
AXIAL SINGLE BORING BAR HOLDER 40mm H=100mm	88
AXIAL SINGLE BORING BAR HOLDER 40mm H=65mm	17
AXIAL SINGLE BORING BAR HOLDER 50mm H=100mm	88
AXIAL SINGLE BORING BAR HOLDER 50mm H=110mm	116
AXIAL SINGLE BORING BAR HOLDER 60mm H=100mm	89
AXIAL SINGLE BORING BAR HOLDER 80mm H=110mm	116
AXIAL SINGLE BORING BAR HOLDER H=100mm	53
AXIAL SINGLE BORING BAR HOLDER H=110mm	132
AXIAL SINGLE BORING BAR HOLDER H=60mm	52, 115
AXIAL SINGLE BORING BAR HOLDER H=65mm	17
AXIAL SINGLE BORING BAR HOLDER H=72mm	87
AXIAL SINGLE BORING BAR HOLDER H=72mm	88
AXIAL SINGLE BORING BAR HOLDER H=75mm	52
AXIAL SINGLE BORING BAR HOLDER H=85mm	18, 132
AXIAL SINGLE SIDE TWIN HEAD DRIVEN TOOL IN Y	10, 37
AXIAL SINGLE SIDE TWIN HEAD DRIVEN TOOL IN Y H=100mm	75
AXIAL SINGLE SIDE TWIN HEAD DRIVEN TOOL IN Y H=72mm	74
AXIAL SINGLE SIDE TWIN HEAD DRIVEN TOOL IN Y H=85mm	74
AXIAL SINGLE STATIC TOOL	87, 115, 131
AXIAL SINGLE STATIC TOOL	131
AXIAL SINGLE STATIC TOOL CAPTO C4	98
AXIAL SINGLE STATIC TOOL CAPTO C4	21, 57, 98
AXIAL SINGLE STATIC TOOL CAPTO C5	99
AXIAL SINGLE STATIC TOOL CAPTO C6	99, 120, 133
AXIAL STATIC TOOL	17, 52
AXIAL TRIPLE BORING BAR HOLDER	20



# Table of Contents

## Alphabetized Listing

<b>B</b>		QUICK CHANGE RADIAL MTSK-63 DRIVEN TOOL	121
BMT45	1-21	<b>R</b>	
BMT55	22-57	RADIAL ±25° ADJUSTABLE ANGLE DRIVEN TOOL REDIRECTED BY 50mm	111
BMT65	58-99	RADIAL ±30° ADJUSTABLE ANGLE DRIVEN TOOL REDIRECTED BY 30mm	25
BMT75	100-120	RADIAL BLADE HOLDER WITH BLADE KIT	16, 86
BMT85	121-133	RADIAL BLADE HOLDER WITH INTERNAL COOLANT - BLADE KIT NOT INCLUDED	16
BROACHING/SLOTING DRIVEN TOOL 25mm STROKE H=75mm	11	RADIAL BLADE HOLDER WITH INTERNAL COOLANT-BLADE KIT NOT INCLUDED	51, 86
BROACHING/SLOTING TOOL 25mm STROKE H=100mm	82	RADIAL DOUBLE BLADE HOLDER WITH BLADE KIT	51
BROACHING/SLOTING TOOL 25mm STROKE H=85mm	47, 82	RADIAL DOUBLE SIDE TWIN STATIC TOOL	13, 49, 85
BROACHING/SLOTING TOOL 25mm STROKE H=90mm	113	RADIAL DOUBLE STATIC TOOL	12
BROACHING/SLOTING TOOL 50mm STROKE H=100mm	81	RADIAL DOUBLE STATIC TOOL CAPTO C4	97
BROACHING/SLOTING TOOL 50mm STROKE H=85mm	47, 81	RADIAL DOUBLE STATIC TOOL H=75mm	85
BROACHING/SLOTING TOOL 50mm STROKE H=90mm	113	RADIAL DOUBLE STATIC TOOL H=90mm	85
<b>D</b>		RADIAL DOUBLE STATIC TOOL WITH SEAT FOR CAPTO CONNECTION	95
DRIVEN 1-11, 22-47, 58-83, 92-94, 100-113, 117-118, 121-130, 134-139		RADIAL DRIVEN GEAR HOBBER	45
DRIVEN GEAR HOBBER 11, 44, 80		RADIAL DRIVEN TOOL 1, 22, 100, 121	
DRIVEN TOOLHOLDER FOR SLIDING STEADY REST-SIZE 2 83		RADIAL DRIVEN TOOL CAPTO C4	92
DRIVEN TOOLHOLDER FOR STEADY REST - SIZE 1 47		RADIAL DRIVEN TOOL CAPTO C5	117
<b>G</b>		RADIAL DRIVEN TOOL REDIRECTED IN Z BY 100mm	101
GEAR HOBBER - LARGE SIZE 113, 130		RADIAL DRIVEN TOOL RE-DIRECTED IN Z BY 110mm	122
GEAR HOBBER - REINFORCED 80, 129		RADIAL DRIVEN TOOL REDIRECTED IN Z BY 36mm	23
GEAR HOBBER- REINFORCED 112		RADIAL DRIVEN TOOL RE-DIRECTED IN Z BY 36mm	2
<b>M</b>		RADIAL DRIVEN TOOL REDIRECTED IN Z BY 47.5mm	102
MTSK-32 ER ADAPTORS 134		RADIAL GEARED-DOWN 2:1 DRIVEN TOOL REDIRECTED IN Z BY 100mm	101
MTSK-32 MILL ADAPTORS 134		RADIAL GEARED-DOWN 2:1 DRIVEN TOOL RE-DIRECTED IN Z BY 110mm	122
MTSK-40 ER ADAPTORS 135		RADIAL GEARED-DOWN 2:1 DRIVEN TOOL REDIRECTED IN Z BY 36mm	23
MTSK-40 MILL ADAPTORS 136		RADIAL GEARED-DOWN 2:1 DRIVEN TOOL REDIRECTED IN Z BY 80mm	59
MTSK-50 ER ADAPTORS 137		RADIAL GEARED-UP 1:2 DRIVEN TOOL REDIRECTED IN Z BY 36mm	24, 59
MTSK-50 MILL ADAPTORS 138		RADIAL GEARED-UP 1:2 DRIVEN TOOL RE-DIRECTED IN Z BY 36mm	2
MTSK-63 ER ADAPTORS 139		RADIAL GEARED-UP 1:2 DRIVEN TOOL REDIRECTED IN Z BY 47.5mm	102
MTSK-63 MILL ADAPTORS 139		RADIAL GEARED-UP 1:3 DRIVEN TOOL RE-DIRECTED IN Z BY 36mm	3
<b>Q</b>		RADIAL GEARED-UP 1:3 DRIVEN TOOL REDIRECTED IN Z BY 70mm	123
QUICK CHANGE AXIAL MTSK DRIVEN TOOL H=100mm 70		RADIAL GEARED-UP 1:4 DRIVEN TOOL	103
QUICK CHANGE AXIAL MTSK DRIVEN TOOL H=105mm 6		RADIAL GEARED-UP 1:5.625 DRIVEN TOOL	24
QUICK CHANGE AXIAL MTSK DRIVEN TOOL H=110mm 125		RADIAL INVERTED DRIVEN TOOL RE-DIRECTED IN Z BY 187.5mm	103
QUICK CHANGE AXIAL MTSK DRIVEN TOOL H=65mm 4		RADIAL INVERTED DRIVEN TOOL REDIRECTED IN Z BY 250mm	60
QUICK CHANGE AXIAL MTSK DRIVEN TOOL H=72mm 62		RADIAL MULTIPLE STATIC TOOL	50
QUICK CHANGE AXIAL MTSK DRIVEN TOOL H=85mm 5, 64, 124		RADIAL MULTIPLE STATIC TOOL 14, 50, 86	
QUICK CHANGE AXIAL MTSK DRIVEN TOOL H=95mm 66		RADIAL MULTIPLE STATIC TOOL	14
QUICK CHANGE AXIAL MTSK GEARED-DOWN 2:1 DRIVEN TOOL H=85mm 126		RADIAL MULTIPLE STATIC TOOL	15
QUICK CHANGE AXIAL MTSK GEARED-DOWN 2:1 DRIVEN TOOL H=110mm 127		RADIAL MULTIPLE STATIC TOOL	15
QUICK CHANGE AXIAL MTSK REAR-SET DRIVEN TOOL H=85mm 7		RADIAL MULTIPLE STATIC TOOL CAPTO C4	97
QUICK CHANGE AXIAL MTSK REINFORCED DRIVEN TOOL H=100mm 70		RADIAL REAR-SET SINGLE STATIC TOOL	84
QUICK CHANGE AXIAL MTSK REINFORCED DRIVEN TOOL H=72mm 62		RADIAL REINFORCED DRIVEN TOOL	58
QUICK CHANGE AXIAL MTSK REINFORCED DRIVEN TOOL H=85mm 64		RADIAL SINGLE REAR-SET STATIC CAPTO C4	96
QUICK CHANGE AXIAL MTSK REINFORCED DRIVEN TOOL H=95mm 67		RADIAL SINGLE REAR-SET STATIC CAPTO C5	96
QUICK CHANGE AXIAL MTSK-40 DRIVEN TOOL FOR POWER SKIVING H=100mm 81		RADIAL SINGLE REAR-SET STATIC CAPTO C6	97
QUICK CHANGE AXIAL MTSK-40 DRIVEN TOOL FOR POWER SKIVING H=90mm 45		RADIAL SINGLE REAR-SET STATIC TOOL CAPTO C5	119, 133
QUICK CHANGE AXIAL MTSK-40 DRIVEN TOOL H=60mm 27		RADIAL SINGLE REAR-SET STATIC TOOL CAPTO C6	119, 133
QUICK CHANGE AXIAL MTSK-40 DRIVEN TOOL H=70mm 29		RADIAL SINGLE SIDE 3 OUTLET DRIVEN TOOL IN Y	60
QUICK CHANGE AXIAL MTSK-40 DRIVEN TOOL H=85mm 31		RADIAL SINGLE SIDE TWIN HEAD DRIVEN TOOL IN Y	3, 123
QUICK CHANGE AXIAL MTSK-50 REINFORCED DRIVEN TOOL H=110mm 109		RADIAL SINGLE SIDE TWIN STATIC TOOL	13, 49, 114
QUICK CHANGE AXIAL MTSK-50 REINFORCED DRIVEN TOOL H=60mm 105		RADIAL SINGLE STATIC TOOL	12, 48, 114, 131
QUICK CHANGE AXIAL MTSK-50 REINFORCED DRIVEN TOOL H=90mm 107		RADIAL SINGLE STATIC TOOL	114
QUICK CHANGE RADIAL MTSK DRIVEN TOOL 1		RADIAL SINGLE STATIC TOOL 25mm H=100mm	48
QUICK CHANGE RADIAL MTSK REINFORCED DRIVEN TOOL 58		RADIAL SINGLE STATIC TOOL H=75mm	84
QUICK CHANGE RADIAL MTSK-40 DRIVEN TOOL 22		RADIAL SINGLE STATIC TOOL H=90mm	84
QUICK CHANGE RADIAL MTSK-50 DRIVEN TOOL 100		RADIAL SINGLE-SIDE TWIN HEAD DRIVEN TOOL IN Y-AXIS	25, 59
		RADIAL TOOL WITH SEAT FOR CAPTO CONNECTION	95

# Table of Contents

## Alphabetized Listing

### S

See Accessories for MTSK Quick Change Tool Holder	
Clamps	1, 4-7, 22, 27, 29, 31, 45, 58, 62, 64, 66-67, 70, 81, 100, 105, 107, 109, 121, 124-127
See Accessories for Polygon Making Mill Heads	34
SINGLE REAR-SET RADIAL STATIC TOOL CAPTO C4	56
STATIC	12-21, 48-57, 84-91, 95-99, 114-116, 119-120, 131-133

### T

TAILSTOCK FOR SUBSPINDLE	20, 55, 91
--------------------------	------------

### W

WORM GEAR DRIVEN TOOL	46, 83
-----------------------	--------

# Table of Contents

## Part Number Index

<b>0</b>			0913200	Axial Static Tool 32mm x 32mm	115
0319108	Internal Polygon-Making Weldon 8	34	<b>B</b>		
0319110	Internal Polygon-Making Weldon 10	34	BLADEKIT	Blade Kit: 1 Blade, 10 Inserts	51
0319112	Internal Polygon-Making Weldon 12	34	BLADEKIT	Blade Kit: 1 Blade, 10 Inserts	16
0319116	Internal Polygon-Making Weldon 16	34	BLADEKIT	Blade Kit: 1 Blade, 10 Inserts	86
0319125	Internal Polygon-Making ER25	34	<b>C</b>		
0321100	Gear Hobbing Tool 1:1	80	COOL THRU	Blade Kit: 1 Blade, 10 Inserts	86
0322100	Gear Hobbing Tool 2:1 Geared Down	80	BLADEKIT		
0330840	Axial ER40 BMT75	104	COOL THRU	Blade Kit: 1 Blade, 10 Inserts	51
0331040	Axial ER40 BMT75 Cool Thru*	104	BLADEKIT		
0621100	Gear Hobber 1:1	44	COOL THRU	Blade Kit: 1 Blade, 10 Inserts	16
0622100	Gear Hobber Geared-Down 2:1	44	BLADEKIT		
0630025	Axial Rear-Set ER25	31	<b>D</b>		
0632525	Axial Off-Set Double Outlet ERA25/ERA25 H=70mm	35	DWO 0029108	Internal Polygon-Making Weldon 8	34
0700025	Radial Inverted 250mm Interaxis ER25	60	DWO 0029110	Internal Polygon-Making Weldon 10	34
0700032	Radial Inverted 250mm Interaxis ER32	60	DWO 0029112	Internal Polygon-Making Weldon 12	34
0720016	Radial Redirected Mill Head 16x17mm	23	DWO 0029116	Internal Polygon-Making Weldon 16	34
0720022	Radial Redirected Mill Head 22x19mm	23	DWO 0029125	Internal Polygon-Making ER25	34
0720025	Radial Redirected ER25	23	DWO 0031100	Heavy Duty Gear Hobbing Tool 1:1	80
0720027	Radial Redirected Mill Head 27x21mm	23	DWO 0032100	Heavy Duty Gear Hobbing Tool 2:1 Geared Down	80
0720032	Radial Redirected ER32	23	DWO 0040116	0-180 Adj.Angle ERA16	10
0721225	Radial Geared-Up 1:2 Redirected ER25	24	DWO 0051108	Radial Gear Hobber 1:1 D=8mm	45
0722116	Radial Geared-Down Redirected Mill Head	23	DWO 0051110	Radial Gear Hobber 1:1 D=10mm	45
0722122	Radial Geared-Down Redirected Mill Head	23	DWO 0051113	Radial Gear Hobber 1:1 D=13mm	45
0722127	Radial Geared-Down Redirected Mill Head	23	DWO 0051116	Radial Gear Hobber 1:1 D=16mm	45
0722132	Radial Geared-Down 2:1 Redirected ER32	23	DWO 0070232	Axial Double Outlet ER32+ER32	73
0730016X2	Radial Double Outlet ER16	25	DWO 0073225	Axial Double Outlet ERA25+ERA32	73
0730025X2	Radial Double Outlet ER25	25	DWO 0080125	Axial Double Outlet ER25/ER25 H=60mm	34
0761905	Radial Double-Side Twin Static Tool: 3/4"	49	DWO 0080132	Axial Double Outlet ER32/ER32 H=60mm	34
0762000	Radial Double-Side Twin Static Tool: 20mm	49	DWO 0080225	Axial Double Outlet ER25/ER25 H=85mm	34
0772500	Radial Single-Side Twin Double Tool: 25mm	49	DWO 0080232	Axial Double Outlet ER32/ER32 H=85mm	34
0781905	Axial 4+4 Position BBH: 3/4"	55	DWO 0080325	Axial Double Outlet ER25/ER25 H=70mm	34
0782000	Axial 4+4 Position BBH: 20mm	55	DWO 0080332	Axial Double Outlet ER32/ER32 H=70mm	34
080003	Removable Tailstock Center	55	DWO 0091905	Axial 2+2 BBH: 3/4"	54
080003	Removable Tailstock Center	91	DWO 0092000	Axial 2+2 BBH: 20mm	54
080003	Removable Tailstock Center	20	DWO 0092500	Axial 2+2 BBH: 25mm	54
0813810	Axial Single BBH: 1 1/2"	52	DWO 0092540	Axial 2+2 BBH: 1"	54
0814000	Axial Single BBH: 40mm	52	DWO 0093175	Axial 2+2 BBH: 1 1/4"	54
0820100	Tailstock for Sub Spindle 38mm	55	DWO 0093200	Axial 2+2 BBH: 32mm	54
0820100L	Tailstock for Sub Spindle 2"	55	DWO 0100216	Axial Y AXIS Double Outlet ER16 H=60mm	37
0820200	Tailstock for Sub Spindle 38mm	91	DWO 0100225	Axial Y AXIS Double Outlet ER25 H=60mm	37
0820200L	Tailstock for Sub Spindle 2"	91	DWO 0101216	Axial Y AXIS Double Outlet ER16 H=85mm	37
0832500	Axial Single BBH: 25mm	87	DWO 0101225	Axial Y AXIS Double Outlet ER25 H=85mm	37
0833810	Axial Single BBH: 1-1/2"	87	DWO 0102216	Axial Y AXIS Double Outlet ER16 H=70mm	37
0834000	Axial Single BBH: 40mm	87	DWO 0102225	Axial Y AXIS Double Outlet ER25 H=70mm	37
0835000	Axial Single BBH: 50mm	87	DWO 0140125	Geared-Up 1:2 Redirected 36mm ER25	59
0835080	Axial Single BBH: 2"	87	DWO 0181100	Driven Gear Hobber 1:1	129
0841225	Radial Inverted Driven Tool in Z	103	DWO 0182100	Driven Gear Hobber 2:1	129
0841232	Radial Inverted Driven Tool in Z	103	DWO 0190111	Axial Geared-Up Cool Thru* H=60mm	33
0875000	Radial Double Static 25mm with Capto Connection	95	DWO 0190116	Axial Geared-Up H=60mm	33
0885000	Radial Tool with Seat for Capto Connection	95	DWO 0190211	Axial Geared-Up Cool Thru* H=85mm	33
0891225	Axial Geared-Up 1:2 ER25 H=60mm	32	DWO 0190216	Axial Geared-Up H=85mm	33
0891325	Axial Geared-Up 1:2 ER25 H=60mm	32	DWO 0190311	Axial Geared-Up Cool Thru* H=70mm	33
	Cool Thru*		DWO 0190316	Axial Geared-Up H=70mm	33
0892425	Axial Geared-Up 1:2 ER25 H=85mm	32	DWO 0204000	Axial Single BBH: 40mm, H=100mm	88
0892525	Axial Geared-Up 1:2 ER25 H=85mm	32	DWO 0205000	Axial Single BBH: 50mm, H=100mm	88
	Cool Thru*		DWO 0213175	Axial Double BBH: 1 1/4"	90
0893625	Axial Geared-Up 1:2 ER25 H=70mm	32	DWO 0213200	Axial Double BBH: 32mm	90
0893725	Axial Geared-Up 1:2 ER25 H=70mm	32	DWO 0249108	Internal Polygon-Making Weldon 8	34
	Cool Thru*		DWO 0249110	Internal Polygon-Making Weldon 10	34
0902500	Radial Static Tool 25mm x 25 mm	114	DWO 0249112	Internal Polygon-Making Weldon 12	34
0902540	Radial Static Tool 1" x 1"	114	DWO 0249116	Internal Polygon-Making Weldon 16	34
0903175	Radial Static Tool 1 1/4" x 1 1/4"	114	DWO 0249125	Internal Polygon-Making ER25	34
0903200	Radial Static Tool 32mm x 32mm	114	DWO 0251100	Gear Hobbing Tool	112
0912500	Axial Static Tool 25mm x 25mm	115	DWO 0252100	Gear Hobbing Tool Geared Down	112
0912540	Axial Static Tool 1" x 1"	115	DWO 0272000	Radial Double Static Tool Ø20mm	85
0913175	Axial Static Tool 1 1/4" x 1 1/4"	115			

# Table of Contents

## Part Number Index

DWO 0272500	Radial Double Static Tool Ø25mm	85	DWO 0660220	0-180 Adj.Angle ERA20 Cool Thru*	40
DWO 0272510	Radial Double Static Tool Ø25mm	85	DWO 0660316	0-180 Adj.Angle Geared-Up 1:2 ERA16	42
DWO 0272540	Radial Double Static Tool 1"	85	DWO 0660416	0-180 Adj.Angle Geared-Up 1:2 ERA16 Cool Thru*	42
DWO 0281905	Axial Single Static Tool 3/4" x 3/4"	17	DWO 0661120	0-180 Adj.Angle ERA20	41
DWO 0282000	Axial Single Static Tool 20mm x 20mm	17	DWO 0661220	0-180 Adj.Angle ERA20 Cool Thru*	41
DWO 0293175	Axial Single BBH: 1-1/4" H=65mm	17	DWO 0661316	0-180 Adj.Angle Geared-Up 1:2 ERA16	43
DWO 0293200	Axial Single BBH: 32mm H=65mm	17	DWO 0661416	0-180 Adj.Angle Geared-Up 1:2 ERA16 Cool Thru*	43
DWO 0311905	Radial Single Static Tool 3/4" x 3/4"	12	DWO 0665120	0-180 Adj. Angle ERA20 with Digital Display	41
DWO 0312000	Radial Single Static Tool 20mm x 20mm	12	DWO 0665220	0-180 Adj. Angle ERA20 with Digital Display Cool Thru*	41
DWO 0312010	Radial Single Static Tool 20mm x 20mm	12			
DWO 0323175	Radial Static Tool 1 1/4" x 1 1/4"	131	DWO 0665316	0-180 Adj. Angle ERA16 Geared-Up with Digital Display	43
DWO 0323200	Radial Static Tool 32mm x 32mm	131	DWO 0665416	0-180 Adj. Angle ERA16 Geared-Up with Digital Display Cool Thru*	43
DWO 0333175	Axial Static Tool 1 1/4" x 1 1/4"	131			
DWO 0333200	Axial Static Tool 32mm x 32mm	131	DWO 0666120	0-180 Adj. Angle ERA20 with Digital Display	42
DWO 0347620	Axial Single BBH: 3"	132	DWO 0666220	0-180 Adj. Angle ERA20 with Digital Display Cool Thru*	42
DWO 0348000	Axial Single BBH: 80mm	132			
DWO 0363810	Axial BBH: 1 1/2"	115	DWO 0666316	0-180 Adj. Angle ERA16 Geared-Up with Digital Display	44
DWO 0364000	Axial BBH: 40mm	115			
DWO 0365000	Axial BBH: 50mm	115	DWO 0666416	0-180 Adj. Angle ERA16 Geared-Up with Digital Display Cool Thru*	44
DWO 0365080	Axial BBH: 2.0"	115			
DWO 0393810	Axial Single BBH: 1 1/2" 100mm Interaxis	53	DWO 0672000	Radial Double Static Tool Ø20mm	85
DWO 0394000	Axial Single BBH: 40mm 100mm Interaxis	53	DWO 0672500	Radial Double Static Tool Ø25mm	85
DWO 0422500	Axial Static Tool 25mm x 25mm	52	DWO 0680140	Axial Reinforced ER40	104
DWO 0422510	Axial Static Tool 25mm x 25mm Cool Thru	52	DWO 0680240	Axial Reinforced ER40 Cool Thru*	104
DWO 0422540	Axial Static Tool 1" x 1"	52	DWO 0680522	Axial Reinforced Ø22x19mm	104
DWO 0430120	Radial Re-Directed Driven Tool	102	DWO 0680725	Axial Reinforced Weldon25	104
DWO 0430220	Geared-Up Re-Directed Driven Tool ERA20	102	DWO 0680825	Axial Reinforced Weldon25 Cool Thru*	104
DWO 0444010	Radial Single Rear Set Capto C4 Right Hand	56	DWO 0700125	Axial ER25 H=72mm	61
DWO 0444010LC	Radial Single Rear Set Capto C4 Left Hand	56	DWO 0700132	Axial ER32 H=72mm	61
DWO 0450116	Radial Geared-Up ER16 1:4	103	DWO 0700140	Axial ER40 H=72mm	61
DWO 0460150	Axial Geared-Down ERA50	126	DWO 0700225	Axial ER25 H=72mm Cool Thru*	61
DWO 0460250	Axial Geared-Down ERA50 Cool Thru*	126	DWO 0700232	Axial ER32 H=72mm Cool Thru*	61
DWO 0470140	Axial Geared-Down 2:1 ER40 H=60mm	110	DWO 0700240	Axial ER40 H=72mm Cool Thru*	61
DWO 0470240	Axial Geared-Down 2:1 ER40 H=60mm Cool Thru*	110	DWO 0700325	Axial ERA25 H=72mm	61
DWO 0482000	Radial Static Tool: 20mm H=90mm	84	DWO 0700425	Axial ERA25 H=72mm Cool Thru*	61
DWO 0482500	Radial Static Tool: 25mm H=90mm	84	DWO 0700516	Axial Mill Head D=16mm, L=17mm	61
DWO 0482540	Radial Static Tool: 1" H=90mm	84	DWO 0700522	Axial Mill Head D=22mm, L=19mm	61
DWO 0505010	Radial Single Rear Set Static Tool C5 Right Version	119	DWO 0700527	Axial Mill Head D=27mm, L=21mm	61
DWO 0505010LC	Radial Single Rear Set Static Tool C5 Left Version	119	DWO 0710125	Axial Geared-Up 1:2 ERA25	72
DWO 0516010	Axial Single Static Tool Capto C6 Right Version	120	DWO 0710225	Axial Geared-Up 1:2 ERA25 Cool Thru*	72
DWO 0516010LC	Axial Single Static Tool Capto C6 Left Version	120	DWO 0720132	Axial Opposite Face ER32+ER25 H=72mm	72
DWO 0522500	Axial Double BBH Ø25mm	19	DWO 0722520	Axial Opposite Face ERA25+ERA20 H=72mm	72
DWO 0522540	Axial Double BBH 1"	19	DWO 0746000	Axial Single BBH: 60mm	89
DWO 0531905	Radial Multiple Static Tool 3/4" x 3/4"	14	DWO 0752500	Radial Single Static Tool	114
DWO 0532000	Radial Multiple Static Tool 20mm x 20mm	14	DWO 0760163	Axial MTSK-63 Geared-Down	126
DWO 0540216	Radial Y-Axis Double Outlet ER16	59	DWO 0760263	Axial MTSK-63 Geared-Down Cool Thru*	126
DWO 0540225	Radial Y-Axis Double Outlet ER25	59	DWO 0770140	Axial MTSK-40 H=60mm	27
DWO 0570125	Axial Geared-Up 1:3 H=60mm	111	DWO 0770240	Axial MTSK-40 H=60mm Cool Thru*	27
DWO 0570225	Axial Geared-Up 1:3 H=60mm Cool Thru*	111	DWO 0780140	Axial MTSK-40 H=70mm	29
DWO 0580125	Axial Geared-Up 1:3 ER25	128	DWO 0780240	Axial MTSK-40 H=70mm Cool Thru*	29
DWO 0580225	Axial Geared-Up 1:3 ER25 Cool Thru*	128	DWO 0790140	Axial MTSK-40 H=85mm	31
DWO 0600111	Radial Geared-Up 1:5.625 ER11 Cool Thru*	24	DWO 0790240	Axial MTSK-40 H=85mm Cool Thru*	31
DWO 0600116	Radial Geared-Up 1:5.625 ER16	24	DWO 0801140	Radial MTSK-40 Driven Tool	22
DWO 0610140	Axial Capto C4	118	DWO 0811100	Gear Hobber- Large Size	113
DWO 0610150	Axial Capto C5	118	DWO 0812100	Gear Hobber- Large Size 2:1	113
DWO 0610240	Axial Capto C4 Cool Thru*	118	DWO 0820140	0-180 Adj. Angle ER40	112
DWO 0610250	Axial Capto C5 Cool Thru*	118	DWO 0820240	0-180 Adj. Angle ER40 Cool Thru*	112
DWO 0622500	Radial Double Side Twin Static Tool Ø25mm	85	DWO 0820332	0-180 Adj. Angle ERA32	112
DWO 0622540	Radial Double Side Twin Static Tool 1"	85	DWO 0820432	0-180 Adj. Angle ERA32 Cool Thru*	112
DWO 0631905	Axial 4+4 BBH: 3/4"	91	DWO 0830140	0-180 Adj. Angle ER40 BMT85	129
DWO 0632000	Axial 4+4 BBH: 20mm	91	DWO 0830240	0-180 Adj. Angle ER40 BMT85 Cool Thru*	129
DWO 0650140	Axial ER40 Reinforced	106	DWO 0830332	0-180 Adj. Angle ERA32 BMT85	129
DWO 0650240	Axial ER40 Reinforced Cool Thru*	106	DWO 0830432	0-180 Adj. Angle ERA32 BMT85 Cool Thru*	129
DWO 0650522	Axial Ø22x19mm Reinforced	106	DWO 0848000	Axial Single BBH: H=110mm	116
DWO 0650725	Axial Reinforced Weldon25	106	DWO 0851100	Heavy Duty Gear Hobber 1:1	130
DWO 0650825	Axial Reinforced Weldon25 Cool Thru*	106	DWO 0852100	Heavy Duty Gear Hobber 2:1	130
DWO 0660120	0-180 Adj.Angle ERA20	40	DWO 0870125	Axial ER25 H=60mm	26

# Table of Contents

## Part Number Index

DWO 0870132	Axial ER32 H=60mm	26	DWO 1140125	Axial ER25 H=100mm	68
DWO 0870140	Axial ER40 H=60mm	26	DWO 1140132	Axial ER32 H=100mm	68
DWO 0870225	Axial ER25 H=60mm Cool Thru*	26	DWO 1140140	Axial ER40 H=100mm	68
DWO 0870232	Axial ER32 H=60mm Cool Thru*	26	DWO 1140225	Axial ER25 H=100mm Cool Thru*	68
DWO 0870240	Axial ER40 H=60mm Cool Thru*	26	DWO 1140232	Axial ER32 H=100mm Cool Thru*	68
DWO 0870325	Axial ERA25 H=60mm	26	DWO 1140240	Axial ER40 H=100mm Cool Thru*	68
DWO 0870425	Axial ERA25 H=60mm Cool Thru*	26	DWO 1140325	Axial ERA25 H=100mm	68
DWO 0870516	Axial Mill Head D=17 L=17 H=60mm	26	DWO 1140425	Axial ERA25 H=100mm Cool Thru*	68
DWO 0870522	Axial Mill Head D=22 L=19 H=60mm	26	DWO 1140516	Axial Mill Head 16x17mm H=100mm	68
DWO 0870527	Axial Mill Head D=27 L=21 H=60mm	26	DWO 1140522	Axial Mill Head 22x19mm H=100mm	68
DWO 0880125	Axial ER25 H=70mm	28	DWO 1140527	Axial Mill Head 27x21mm H=100mm	68
DWO 0880132	Axial ER32 H=70mm	28	DWO 1150132	Axial Opposite Face ER32+ER25 H=85mm	72
DWO 0880140	Axial ER40 H=70mm	28	DWO 1152520	Axial Opposite Face ERA25+ERA20 H=85mm	72
DWO 0880225	Axial ER25 H=70mm Cool Thru*	28	DWO 1160132	Axial Opposite Face ER32+ER25 H=100mm	73
DWO 0880232	Axial ER32 H=70mm Cool Thru*	28	DWO 1162520	Axial Opposite Face ERA25+ERA20 H=100mm	73
DWO 0880240	Axial ER40 H=70mm Cool Thru*	28	DWO 1170140	Axial MTSK-40 H=72mm	62
DWO 0880325	Axial ERA25 H=70mm	28	DWO 1170150	Axial MTSK-50 H=72mm	62
DWO 0880425	Axial ERA25 H=70mm Cool Thru*	28	DWO 1170240	Axial MTSK-40 H=72mm Cool Thru*	62
DWO 0880516	Axial Mill Head H=70mm	28	DWO 1170250	Axial MTSK-50 H=72mm Cool Thru*	62
DWO 0880522	Axial Mill Head H=70mm	28	DWO 1180140	Axial MTSK-40 H=85mm	64
DWO 0880527	Axial Mill Head H=70mm	28	DWO 1180150	Axial MTSK-50 H=85mm	64
DWO 0890125	Axial ER25 H=85mm	30	DWO 1180240	Axial MTSK-40 H=85mm Cool Thru*	64
DWO 0890132	Axial ER32 H=85mm	30	DWO 1180250	Axial MTSK-50 H=85mm Cool Thru*	64
DWO 0890140	Axial ER40 H=85mm	30	DWO 1190140	Axial MTSK-40 H=100mm	70
DWO 0890225	Axial ER25 H=85mm Cool Thru*	30	DWO 1190150	Axial MTSK-50 H=100mm	70
DWO 0890232	Axial ER32 H=85mm Cool Thru*	30	DWO 1190240	Axial MTSK-40 H=100mm Cool Thru*	70
DWO 0890240	Axial ER40 H=85mm Cool Thru*	30	DWO 1190250	Axial MTSK-50 H=100mm Cool Thru*	70
DWO 0890325	Axial ERA25 H=85mm	30	DWO 1200163	MTSK-63 Geared-Down 2:1	127
DWO 0890425	Axial ERA25 H=85mm Cool Thru*	30	DWO 1200263	MTSK-63 Geared-Down 2:1 Cool Thru*	127
DWO 0890516	Axial Mill Head D=16 L=17 H=85mm	30	DWO 1210150	Axial ERA50 Geared-Down 2:1	127
DWO 0890522	Axial Mill Head D=22 L=19 H=85mm	30	DWO 1210250	Axial ERA50 Geared-Down 2:1 Cool Thru*	127
DWO 0890527	Axial Mill Head D=27 L=21 H=85mm	30	DWO 1220225	Axial Single Side Twin ER25	74
DWO 0901132	Radial ER32	22	DWO 1220325	Axial Single Side Twin ERA25	74
DWO 0901325	Radial ERA25	22	DWO 1221225	Axial Single Side Twin ER25 Cool Thru	74
DWO 0901332	Radial ERA32	22	DWO 1221325	Axial Single Side Twin ERA25 Cool Thru	74
DWO 0930300	Driven Toolholder for Sliding Steady Rest Size 1	47	DWO 1222225	Axial Single Side Twin ER25+ER25	74
DWO 0930300US	Driven Toolholder for Sliding Steady Rest Size 1 with Electronics	47	DWO 1222325	Axial Single Side Twin ERA25+ERA25	74
DWO 0940300	Toolholder for Sliding Steady Rest Size 2	83	DWO 1230225	Axial Single Side Twin ER25	75
DWO 0940300US	Toolholder for Sliding Steady Rest Size 2 with Electronics	83	DWO 1230325	Axial Single Side Twin ERA25	75
DWO 0950216	Axial Geared-Up 1:2 Y-Axis Double ER16 H=60	37	DWO 1231225	Axial Single Side Twin ER25 Cool Thru	75
DWO 0950225	Axial Geared-Up 1:2 Y-Axis Double ER25 H=60	37	DWO 1231325	Axial Single Side Twin ERA25 Cool Thru	75
DWO 0951216	Axial Geared-Up 1:2 Y-Axis Double ER16 H=70	37	DWO 1232225	Axial Single Side Twin ER25+ER25	75
DWO 0951225	Axial Geared-Up 1:2 Y-Axis Double ER25 H=70	37	DWO 1232325	Axial Single Side Twin ERA25+ERA25	75
DWO 0952216	Axial Geared-Up 1:2 Y-Axis Double ER16 H=85	37	DWO 1240150	Radial ERA50	121
DWO 0952225	Axial Geared-Up 1:2 Y-Axis Double ER25 H=85	37	DWO 1290140	Axial Weldon40 Cool Thru*	125
DWO 1030100	Broaching/Slotting Tool 50mm Stroke	47	DWO 1290240	Axial Weldon40 H=110mm	125
DWO 1030200	Broaching/Slotting Tool 25mm Stroke	47	DWO 1335000	Axial Single BBH 50mm H=110mm	116
DWO 1115000	Single BBH: 50mm H=100mm	53	DWO 1340140	Axial ER40 Reinforced	108
DWO 1115080	Single BBH: 2" H=100mm	53	DWO 1340240	Axial ER40 Reinforced Cool Thru*	108
DWO 1120225	Axial Single Side Twin ER25	74	DWO 1340522	Axial Ø22x19mm Reinforced	108
DWO 1120325	Axial Single Side Twin ERA25	74	DWO 1340725	Axial Reinforced Weldon25	108
DWO 1121225	Axial Single Side Twin ER25 Cool Thru	74	DWO 1340825	Axial Reinforced Weldon25 Cool Thru*	108
DWO 1121325	Axial Single Side Twin ERA25 Cool Thru	74	DWO 1350325	Radial ER25 Single Side 3 Outlet in Y	60
DWO 1122225	Axial Single Side Twin ER25+ER25	74	DWO 1360125	Axial Opposite Face Rear Set Driven Tool	9
DWO 1122325	Axial Single Side Twin ERA25+ERA25	74	DWO 1370140	Axial Geared-Down H=90mm	110
DWO 1130125	Axial ER25 H=85mm	63	DWO 1370240	Axial Geared-Down H=90mm Cool Thru*	110
DWO 1130132	Axial ER32 H=85mm	63	DWO 1372733	Axial Geared-Down Mill Head	110
DWO 1130140	Axial ER40 H=85mm	63	DWO 1384010	Rear-Set Radial Static Capto C4 Right Hand	96
DWO 1130225	Axial ER25 H=85mm Cool Thru*	63	DWO 1384010LC	Rear-Set Radial Static Capto C4 Left Hand	96
DWO 1130232	Axial ER32 H=85mm Cool Thru*	63	DWO 1390140	Axial Weldon40 Cool Thru*	124
DWO 1130240	Axial ER40 H=85mm Cool Thru*	63	DWO 1390240	Axial Weldon40	124
DWO 1130325	Axial ERA25 H=85mm	63	DWO 1410132	Radial Blade Holder with Blade Kit	86
DWO 1130425	Axial ERA25 H=85mm Cool Thru*	63	DWO 1422500	Radial Static Tool: 25mm	84
DWO 1130516	Axial Mill Head D=16mm, L=17mm	63	DWO 1422510	Radial Static Tool: 25mm Cool Thru	84
DWO 1130522	Axial Mill Head D=22mm, L=19mm	63	DWO 1422540	Radial Static Tool: 1"	84
DWO 1130527	Axial Mill Head D=27mm, L=21mm	63	DWO 1446000	Axial Single BBH 60mm H=100mm	89
			DWO 1452500	Axial Static Tool 25mm	87

# Table of Contents

## Part Number Index

DWO 1452540	Axial Static Tool 1"	87	DWO 1860120	0-180 Adj. Angle ER20 with Digital Display	77
DWO 1460216	Radial Y Axis Double Outlet ERA16	3	DWO 1860125	0-180 Adj. Angle ER25 with Digital Display	77
DWO 1470216	Axial Single Side Twin Head Driven Tool	10	DWO 1860516	0-180 Adj. Angle 16x17mm with Digital Display	77
DWO 1481905	Radial Double Static Tool 3/4"	12	DWO 1860519	0-180 Adj. Angle 3/4"x3/4" with Digital Display	77
DWO 1482000	Radial Double Static Tool Ø20mm	12	DWO 1860522	0-180 Adj. Angle 22x19mm with Digital Display	77
DWO 1482010	Radial Double Static Tool Ø20mm Cool Thru*	12	DWO 1870200	Broaching/Slotting Tool 25mm Stroke	11
DWO 1491905	Axial 2 + 2 Position Rear Set Boring Bar Holder	18	DWO 1890316	Radial Driven ERA16 Re-Directed in Z by 36mm	2
DWO 1492000	Axial 2 + 2 Position Rear Set Boring Bar Holder	18	DWO 1890416	Radial Driven ERA16 Re-Directed in Z by 36mm	2
DWO 1501905	Triple Axial Boring Bar Holder	20		Cool Thru*	
DWO 1502000	Triple Axial Boring Bar Holder	20	DWO 1891316	Radial Geared-Up 1:2 ERA16 Re-Directed in Z by 36mm	2
DWO 1511905	Radial Twin Static Tool 3/4"x3/4"	13			
DWO 1512000	Radial Twin Static Tool 20mm x 20mm	13	DWO 1891416	Radial Geared-Up 1:2 ERA16 Re-Directed in Z by 36mm Cool Thru*	2
DWO 1520100	Broaching / Slotting Tool H=100mm	81			
DWO 1520200	Broaching / Slotting Tool H=100mm	82	DWO 1892316	Radial Geared-Up 1:3 ERA16 Re-Directed in Z by 36mm	3
DWO 1530100	Broaching / Slotting Tool H=85mm	81			
DWO 1530200	Broaching / Slotting Tool H=85mm	82	DWO 1892416	Radial Geared-Up 1:3 ERA16 Re-Directed in Z by 36mm Cool Thru*	3
DWO 1540132	Radial Reinforced ER32	58			
DWO 1540140	Radial Reinforced ER40	58	DWO 1900100	Tailstock for Subspindle 38mm	20
DWO 1540625	Radial Reinforced Weldon 25 Cool Thru*	58	DWO 1900100L	Tailstock for Subspindle 2"	20
DWO 1540827	Radial Reinforced 27x21mm Cool Thru*	58	DWO 1910120	0-180 Adjustable Angle ER20	38
DWO 1550140	Radial MTSK-40 Reinforced	58	DWO 1910125	0-180 Adjustable Angle ER25	38
DWO 1550150	Radial MTSK-50 Reinforced	58	DWO 1910516	0-180 Adjustable Angle 16x17mm	38
DWO 1560140	Radial ERA40	100	DWO 1910519	0-180 Adjustable Angle 3/4"x3/4"	38
DWO 1560332	Radial ERA32	100	DWO 1910522	0-180 Adjustable Angle 22x19mm	38
DWO 1560432	Radial ERA32 Cool Thru* 30 BAR	100	DWO 1920120	0-180 Adjustable Angle ER20	76
DWO 1570126	Radial Blade Holder with Blade Kit	16	DWO 1920125	0-180 Adjustable Angle ER25	76
DWO 1580332	Radial Geared-Down 2:1 Redirected 80mm in Z	59	DWO 1920516	0-180 Adjustable Angle 16x17mm	76
DWO 1600163	Axial MTSK63 H=110mm	125	DWO 1920519	0-180 Adjustable Angle 3/4"x3/4"	76
DWO 1600263	Axial MTSK63 H=110mm Cool Thru*	125	DWO 1920522	0-180 Adjustable Angle 22x19mm	76
DWO 1611108	Gear Hobber 1:1 D=08	11	DWO 1930120	0-180 Adjustable Angle ER20	77
DWO 1611110	Gear Hobber 1:1 D=10	11	DWO 1930125	0-180 Adjustable Angle ER25	77
DWO 1611113	Gear Hobber 1:1 D=13	11	DWO 1930516	0-180 Adjustable Angle 16x17mm	77
DWO 1611116	Gear Hobber 1:1 D=16	11	DWO 1930519	0-180 Adjustable Angle 3/4"x3/4"	77
DWO 1611155	Gear Hobber 1:1 D=1/2"	11	DWO 1930522	0-180 Adjustable Angle 22x19mm	77
DWO 1612108	Gear Hobber 2:1 Geared Down D=08	11	DWO 1940120	0-180 Adjustable Angle ERA20	78
DWO 1612110	Gear Hobber 2:1 Geared Down D=10	11	DWO 1940220	0-180 Adjustable Angle ERA20 Cool Thru*	78
DWO 1612113	Gear Hobber 2:1 Geared Down D=13	11	DWO 1940316	0-180 Adj. Angle Geared-Up ERA16	79
DWO 1612116	Gear Hobber 2:1 Geared Down D=16	11	DWO 1940416	0-180 Adj. Angle Geared-Up ERA16 Cool Thru*	79
DWO 1612155	Gear Hobber 2:1 Geared Down D=1/2"	11	DWO 1945120	0-180 Adj. Angle ERA20 with Digital Display	78
DWO 1628022	Driven Worm Gear Tool 22mmx12mm	46	DWO 1945220	0-180 Adj. Angle ERA20 with Digital Display Cool Thru*	78
DWO 1628125	Driven Worm Gear Tool 1"x12mm	46			
DWO 1650316	Axial Geared-Up 1:3 Rear-Set ERA16	9	DWO 1945316	0-180 Adj. Angle Geared-Up ERA16 with Digital Display	79
DWO 1650416	Axial Geared-Up 1:3 Rear-Set ERA16 Cool Thru*	9	DWO 1945416	0-180 Adj. Angle Geared-Up ERA16 with Digital Display Cool Thru*	79
DWO 1702520	Axial Double Outlet ERA25/ERA20 H=60mm	35			
DWO 1703225	Axial Double Outlet ER32/ER25 H=60mm	35	DWO 1960120	0-180 Adj. Angle ER20 with Digital Display	40
DWO 1712520	Axial Double Outlet ERA25/ERA20 H=70mm	35	DWO 1960125	0-180 Adj. Angle ER25 with Digital Display	40
DWO 1713225	Axial Double Outlet ER32/ER25 H=70mm	35	DWO 1960516	0-180 Adj. Angle 16x17mm with Digital Display	40
DWO 1722520	Axial Double Outlet ERA25/ERA20 H=85mm	35	DWO 1960519	0-180 Adj. Angle 3/4"x3/4" with Digital Display	40
DWO 1723225	Axial Double Outlet ER32/ER25 H=85mm	35	DWO 1960522	0-180 Adj. Angle 22x19mm with Digital Display	40
DWO 1730132L	Radial Blade Holder with Cool Thru (Left Hand)	86	DWO 1970120	0-180 Adjustable Angle ER20	39
DWO 1730132R	Radial Blade Holder with Cool Thru (Right Hand)	86	DWO 1970125	0-180 Adjustable Angle ER25	39
DWO 1750163	Radial MTSK-63	121	DWO 1970516	0-180 Adjustable Angle 16x17mm	39
DWO 1750263	Radial MTSK-63 Cool Thru*	121	DWO 1970519	0-180 Adjustable Angle 3/4"x3/4"	39
DWO 1760100	Axial MTSK-40 for Power Skiving	45	DWO 1970522	0-180 Adjustable Angle 22x19mm	39
DWO 1770100	Axial MTSK-40 for Power Skiving	81	DWO 1980100	Broaching/Slotting Tool 50mm Stroke H=90mm	113
DWO 1790132	Axial MTSK-32 Driven Tool	4	DWO 1980200	Broaching/Slotting Tool 25mm Stroke H=90mm	113
DWO 1790232	Axial MTSK-32 Driven Tool Cool Thru*	4	DWO 1991140	Radial ERA40 Re-Directed in Z by 100mm	101
DWO 1840120	0-180 Adj. Angle ER20 with Digital Display	39	DWO 1992140	Radial ERA40 Geared-Down Re-Directed in Z by 100mm	101
DWO 1840125	0-180 Adj. Angle ER5 with Digital Display	39			
DWO 1840516	0-180 Adj. Angle 16x17mm with Digital Display	39	DWO 1992240	Radial ERA40 Re-Directed in Z by 100mm Cool Thru*	101
DWO 1840519	0-180 Adj. Angle 3/4"x3/4" with Digital Display	39			
DWO 1840522	0-180 Adj. Angle 22x19mm with Digital Display	39	DWO 1994240	Radial ERA40 Geared-Down Re-Directed in Z by 100mm Cool Thru*	101
DWO 1850120	0-180 Adj. Angle ER20 with Digital Display	76			
DWO 1850125	0-180 Adj. Angle ER25 with Digital Display	76	DWO 2000325	Radial Driven Tool ERA25	1
DWO 1850516	0-180 Adj. Angle 16x17mm with Digital Display	76	DWO 2121140	Radial ERA40 Re-Directed in Z by 110mm	122
DWO 1850519	0-180 Adj. Angle 3/4"x3/4" with Digital Display	76	DWO 2121240	Radial ERA40 Re-Directed in Z by 110mm Cool Thru*	122
DWO 1850522	0-180 Adj. Angle 22x19mm with Digital Display	76	DWO 2122140	Radial ERA40 Geared-Down Re-Directed in Z by	122

# Table of Contents

## Part Number Index

	110mm		DWO 2480725	Axial Reinforced Weldon 25	63
DWO 2122240	Radial ERA40 Geared-Down Re-Directed in Z by 110mm Cool Thru*	122	DWO 2480825	Axial Reinforced Weldon 25 Cool Thru*	63
DWO 2130150	Radial MTSK-50	100	DWO 2490132	Axial Reinforced ER32	69
DWO 2130250	Radial MTSK-50 Cool Thru*	100	DWO 2490232	Axial Reinforced ER32 Cool Thru*	69
DWO 2140150	Axial MTSK-50	105	DWO 2490725	Axial Reinforced Weldon 25	69
DWO 2140250	Axial MTSK-50 Cool Thru*	105	DWO 2490825	Axial Reinforced Weldon 25 Cool Thru*	69
DWO 2150150	Axial Reinforced MTSK-50	107	DWO 2500132	Axial Reinforced ER32	65
DWO 2150250	Axial Reinforced MTSK-50 Cool Thru*	107	DWO 2500232	Axial Reinforced ER32 Cool Thru*	65
DWO 2160150	Axial Reinforced MTSK-50	109	DWO 2500725	Axial Reinforced Weldon 25	65
DWO 2160250	Axial Reinforced MTSK-50 Cool Thru*	109	DWO 2500825	Axial Reinforced Weldon 25 Cool Thru*	65
DWO 2180150	Axial MTSK-50 H=72mm	62	DWO 2510125	Axial ER25 H=95mm	65
DWO 2180250	Axial MTSK-50 H=72mm Cool Thru*	62	DWO 2510132	Axial ER32 H=95mm	65
DWO 2190150	Axial MTSK-50 H=85mm	64	DWO 2510140	Axial ER40 H=95mm	65
DWO 2190250	Axial MTSK-50 H=85mm Cool Thru*	64	DWO 2510225	Axial ER25 H=95mm Cool Thru*	65
DWO 2200150	Axial MTSK-50 H=100mm	70	DWO 2510232	Axial ER32 H=95mm Cool Thru*	65
DWO 2200250	Axial MTSK-50 H=100mm Cool Thru*	70	DWO 2510240	Axial ER40 H=95mm Cool Thru*	65
DWO 2222510	Radial Single Static Tool 25mm Cool Thru	48	DWO 2510325	Axial ERA25 H=95mm	65
DWO 2230316	Axial Geared-Up 1:3 Rear-Set ERA16	8	DWO 2510425	Axial ERA25 H=95mm Cool Thru*	65
DWO 2230416	Axial Geared-Up 1:3 Rear-Set ERA16 Cool Thru*	8	DWO 2510516	Axial 16x17mm H=95mm	65
DWO 2273175	Axial Single BBH 1-1/4" H=85mm	18	DWO 2510522	Axial 22x19mm H=95mm	65
DWO 2273200	Axial Single BBH 32mm H=85mm	18	DWO 2510527	Axial 27x21mm H=95mm	65
DWO 2290320	Axial Driven Tool ERA20	4	DWO 2520132	Axial Opposite Face ER32+ER25	73
DWO 2290325	Axial Driven Tool ERA25	4	DWO 2522520	Axial Opposite Face ERA25+ERA20	73
DWO 2290420	Axial Driven Tool ERA20 Cool Thru	4	DWO 2530140	Axial MTSK-40 H=95mm	66
DWO 2290425	Axial Driven Tool ERA25 Cool Thru	4	DWO 2530150	Axial MTSK-50 H=95mm	66
DWO 2300132	Axial MTSK-32 Rear-Set	7	DWO 2530240	Axial MTSK-40 H=95mm Cool Thru*	66
DWO 2300232	Axial MTSK-32 Rear-Set Cool Thru	7	DWO 2530250	Axial MTSK-50 H=95mm Cool Thru*	66
DWO 2310120	Axial Rear-Set ER20	7	DWO 2540150	Axial Reinforced MTSK-50	67
DWO 2310125	Axial Rear-Set ER25	7	DWO 2540250	Axial Reinforced MTSK-50 Cool Thru*	67
DWO 2310220	Axial Rear-Set ER20 Cool Thru	7	DWO 2570132	Axial Rear-Set ER32	66
DWO 2310225	Axial Rear-Set ER25 Cool Thru	7	DWO 2644010	Axial Single Static Tool Capto C4 Right Hand	98
DWO 2310320	Axial Rear-Set ERA20	7	DWO 2644010LC	Axial Single Static Tool Capto C4 Left Hand	98
DWO 2310325	Axial Rear-Set ERA25	7	DWO 2680320	Axial Driven Tool ERA20	6
DWO 2310420	Axial Rear-Set ERA20 Cool Thru	7	DWO 2680325	Axial Driven Tool ERA25	6
DWO 2310425	Axial Rear-Set ERA25 Cool Thru	7	DWO 2680420	Axial Driven Tool ERA20 Cool Thru*	6
DWO 2320111	Axial Geared-Up 1:2 ER11	8	DWO 2680425	Axial Driven Tool ERA25 Cool Thru*	6
DWO 2320211	Axial Geared-Up 1:2 ER11 Cool Thru	8	DWO 2690132	Axial MTSK-32 Driven Tool	6
DWO 2320320	Axial Geared-Up 1:2 ERA20	8	DWO 2690232	Axial MTSK-32 Driven Tool Cool Thru*	6
DWO 2320420	Axial Geared-Up 1:2 ERA20 Cool Thru	8	DWO 2710420	Radial Redirected ERA20 Cool Thru	23
DWO 2344000	Axial Rear-Set BBH 40mm	54	DWO 2856010	Axial Single Static Tool Capto C6 Right Version	120
DWO 2355000	Axial Single BBH 50mm	52	DWO 2856010LC	Axial Single Static Tool Capto C6 Left Version	120
DWO 2355080	Axial Single BBH 2"	52	DWO 2882500	Axial Single BBH 25mm	88
DWO 2360132	Axial Geared-Down 2:1 ER32	71	DWO 2884000	Axial Single BBH 40mm	88
DWO 2360140	Axial Geared-Down 2:1 ER40	71	DWO 2914000	Axial Single BBH 40mm H=65	17
DWO 2360232	Axial Geared-Down 2:1 ER32 Cool Thru	71	DWO 2928022	Driven Worm Gear Tool 22mmx12mm	83
DWO 2360240	Axial Geared-Down 2:1 ER40 Cool Thru	71	DWO 2928125	Driven Worm Gear Tool 1"x12mm	83
DWO 2360725	Axial Geared-Down 2:1 WELDON 25	71	DWO 2950126L	Radial Blade Holder Cool Thru (Left Hand)	16
DWO 2360825	Axial Geared-Down 2:1 WELDON 25 Cool Thru	71	DWO 2950126R	Radial Blade Holder Cool Thru (Right Hand)	16
DWO 2380132	Radial Blade Holder with Blade Kit	51	DWO 2980332	Radial ±25° Adjustable Angle ERA32	111
DWO 2390132L	Radial Double Blade Holder Cool Thru (Left Hand)	51	DWO 2990163	Axial MTSK-63	124
DWO 2390132R	Radial Double Blade Holder Cool Thru (Right Hand)	51	DWO 2990263	Axial MTSK-63 Cool Thru*	124
DWO 2400416	Axial Multiple 2+2 Outlet in Y ER16+ER16	38	DWO 3030250	Radial Driven Tool Capto C5	117
DWO 2400425	Axial Multiple 2+2 Outlet in Y ER25+ER25	38	DWO 3080140	Axial Driven Tool Capto C4	92
DWO 2401416	Axial Multiple 2+2 Outlet in Y ER16+ER16	38	DWO 3080240	Axial Driven Tool Capto C4 Cool Thru*	92
DWO 2401425	Axial Multiple 2+2 Outlet in Y ER25+ER25	38	DWO 3095010	Radial Single Rear Set Static Tool Capto C5 Right Hand	133
DWO 2402416	Axial Multiple 2+2 Outlet in Y ER16+ER16	38	DWO 3095010LC	Radial Single Rear Set Static Tool Capto C5 Left Hand	133
DWO 2402425	Axial Multiple 2+2 Outlet in Y ER25+ER25	38	DWO 3096010	Radial Single Rear Set Static Tool Capto C6 Right Version	133
DWO 2414000	Axial Double BBH 40mm	116	DWO 3096010LC	Radial Single Rear Set Static Tool Capto C6 Left Version	133
DWO 2434010	Axial Rear Set Boring Bar Capto C4 Right Hand	57	DWO 3106010	Axial Single Static Tool Capto C6 Right Version	133
DWO 2434010LC	Axial Rear Set Boring Bar Capto C4 Left Hand	57	DWO 3106010LC	Axial Single Static Tool Capto C6 Left Version	133
DWO 2470132	Axial Reinforced ER32	61	DWO 3110140	Axial Driven Tool Capto C4	93
DWO 2470232	Axial Reinforced ER32 Cool Thru*	61	DWO 3110240	Axial Driven Tool Capto C4 Cool Thru*	93
DWO 2470725	Axial Reinforced Weldon 25	61	DWO 3120140	Axial Driven Tool Capto C4	93
DWO 2470825	Axial Reinforced Weldon 25 Cool Thru*	61	DWO 3120240	Axial Driven Tool Capto C4 Cool Thru*	93
DWO 2480132	Axial Reinforced ER32	63			
DWO 2480232	Axial Reinforced ER32 Cool Thru*	63			



# Table of Contents

## Part Number Index

DWO 3130140	Axial Driven Tool Capto C4	94	DWO 3792500	Radial Single Side Twin Static Tool Ø25mm	114
DWO 3130240	Axial Driven Tool Capto C4 Cool Thru*	94	DWO 3804010	Axial Single Static Tool Capto C4 Right Hand	57
DWO 3140240	Axial Opposite Face Twin Capto C4+C4	94	DWO 3804010LC	Axial Single Static Tool Capto C4 Left Hand	57
DWO 3150140	Radial Driven Tool Capto C4	92	DWO 3842500	Radial Single Static Tool 25mm	48
DWO 3150240	Radial Driven Tool Capto C4 Cool Thru*	92	DWO 3842540	Radial Single Static Tool 1"	48
DWO 3166010	Axial Single Static Tool Capto C6 Right Hand	99	DWO 3853810	Axial Rear Set BBH 1-1/2"	90
DWO 3166010LC	Axial Single Static Tool Capto C6 Left Hand	99	DWO 3854000	Axial Rear Set BBH Ø40mm	90
DWO 3176010	Radial Single Rear-Set Capto C6 Right Hand	97	DWO 3862510	Radial Single Static Tool 25mm	48
DWO 3176010LC	Radial Single Rear-Set Capto C6 Left Hand	97	DWO 3891905	Radial Multiple Static Tool 3/4"	86
DWO 3190150	Axial ERA50	125	DWO 3892000	Radial Multiple Static Tool Ø20mm	86
DWO 3190250	Axial ERA50 Cool Thru*	125	DWO 3930225	Axial Geared-Up 1:2 Opposite Face ERA25+ERA25	35
DWO 3190350	Axial ERA50	125	DWO 3931225	Axial Geared-Up 1:2 Opposite Face ERA25+ERA25	36
DWO 3190450	Axial ERA50 Cool Thru*	125	DWO 3932225	Axial Geared-Up 1:2 Opposite Face ERA25+ERA25	36
DWO 3200150	Axial ERA50	124	DWO 3942500	Radial Double-Side Twin Static Tool: 25mm	49
DWO 3200250	Axial ERA50 Cool Thru*	124	DWO 3942540	Radial Double-Side Twin Static Tool: 1"	49
DWO 3200350	Axial ERA50	124	DWO 3954020	Radial Multiple Static Tool Capto C4 Right Hand	97
DWO 3200450	Axial ERA50 Cool Thru*	124	DWO 3954020LC	Radial Multiple Static Tool Capto C4 Left Hand	97
DWO 3270150	Axial Geared-Up 1:2 ERA50	128	DWO 3971905	Radial Multiple Static Tool 3/4"	50
DWO 3270250	Axial Geared-Up 1:2 ERA50 Cool Thru*	128	DWO 3981905	Radial Multiple Static Tool 3/4"	50
DWO 3320332	Radial Geared-Up 1:3 ERA32	123	DWO 4032540	Radial Single-Side Twin Double Tool: 1"	49
DWO 3330225	Radial Single Side Twin Head Driven Tool ER25	123	DWO 4040320	Axial Driven Tool ERA20	5
DWO 3362000	Radial Multiple Static Tool Ø20mm	15	DWO 4040325	Axial Driven Tool ERA25	5
DWO 3374010	Axial Single Static Tool Capto C4 Right Hand	21	DWO 4040420	Axial Driven Tool ERA20 Cool Thru	5
DWO 3374010LC	Axial Single Static Tool Capto C4 Left Hand	21	DWO 4040425	Axial Driven Tool ERA25 Cool Thru	5
DWO 3380132	Radial MTSK-32 Driven Tool	1	DWO 4050132	Axial MTSK-32 Driven Tool	5
DWO 3380232	Radial MTSK-32 Driven Tool Cool Thru*	1	DWO 4050232	Axial MTSK-32 Driven Tool Cool Thru*	5
DWO 3390240	Radial ERA40 Cool Thru* 70 BAR	100	<b>K</b>		
DWO 3404020	Axial Opposite Face Rear-Set Twin C4 Right Hand	99	KIT 1000001	Plug for 32mm or 1 1/4" BBH to Make Cool Thru	17
DWO 3404020LC	Axial Opposite Face Rear-Set Twin C4 Left Hand	99	KIT 1000001	Plug for 32mm or 1-1/4" BBH to Make Cool Thru	18
DWO 3414010	Axial Single Static Tool Capto C4 Right Hand	98	KIT 1000001	Plug for 32mm or 1 1/4" BBH to Make Cool Thru	90
DWO 3414010LC	Axial Single Static Tool Capto C4 Left Hand	98	KIT 1000001	Plug for 32mm or 1 1/4" BBH to Make Cool Thru	54
DWO 3424020	Radial Double Static Tool Capto C4 Right Hand	97	KIT 1000002	Plug for 50mm or 2" BBH to Make Cool Thru	53
DWO 3424020LC	Radial Double Static Tool Capto C4 Left Hand	97	KIT 1000002	Plug for 50mm or 2" BBH to Make Cool Thru	52
DWO 3430140	Axial Driven Tool Capto C4	118	KIT 1000002	Plug for 50mm BBH to Make Cool Thru	116
DWO 3430150	Axial Driven Tool Capto C5	118	KIT 1000003	Plug for 40mm BBH to Make Cool Thru	53
DWO 3430240	Axial Driven Tool Capto C4 Cool Thru*	118	KIT 1000003	Plug for 40mm BBH to Make Cool Thru	54
DWO 3430250	Axial Driven Tool Capto C5 Cool Thru*	118	KIT 1000003	Plug for 40mm BBH to Make Cool Thru	88
DWO 3462510	Axial Static Tool 25mm Cool Thru	87	KIT 1000003	Plug for 40mm BBH to Make Cool Thru	90
DWO 3470232	Radial Reinforced ER32 Cool Thru*	58	KIT 1000003	Plug for 40mm BBH to Make Cool Thru	17
DWO 3470240	Radial Reinforced ERA40 Cool Thru*	58	KIT 1000004	Plug for 1-1/2" BBH to Make Cool Thru	90
DWO 3480240	Radial MTSK-40 Reinforced Cool Thru*	58	KIT 1000004	Plug for 1-1/2" BBH to Make Cool Thru	53
DWO 3480250	Radial MTSK-50 Reinforced Cool Thru*	58	KIT 1000005	Plug for 20mm or 3/4" BBH to Make Cool Thru	54
DWO 3490232	Radial ER32 Cool Thru*	22	KIT 1000005	Plug for 3/4" BBH to Make Cool Thru	20
DWO 3490425	Radial ERA25 Cool Thru*	22	KIT 1000006	Plug for 25mm or 1" BBH to Make Cool Thru	19
DWO 3490432	Radial ERA32 Cool Thru*	22	KIT 1000006	Plug for 25mm or 1" BBH to Make Cool Thru	54
DWO 3505010	Radial Single Rear-Set Capto C5 Right Hand	96	KIT 1000006	Plug for 25mm BBH to Make Cool Thru	88
DWO 3505010LC	Radial Single Rear-Set Capto C5 Left Hand	96	KIT 1000015	Plug for 20mm BBH to Make Cool Thru	20
DWO 3515010	Axial Single Static Tool Capto C5 Right Hand	99	KIT 1000019	Plug for 40mm BBH to Make Cool Thru	116
DWO 3515010LC	Axial Single Static Tool Capto C5 Left Hand	99	KIT 1000025	Plug for 60mm BBH to Make Cool Thru	132
DWO 3520425	Radial Driven Tool ERA25 Cool Thru*	1	KIT 1000028	Plug for 20mm or 3/4" BBH to Make Cool Thru	18
DWO 3530325	Radial ±30° Adj. Angle Redirected by 30mm ERA25	25	KIT 1001002	Plug & Seal Kit for 50mm or 2" BBH to Make Cool Thru	115
DWO 3610450	Radial ERA50 Cool Thru*	121			
DWO 3640240	Radial MTSK-40 Driven Tool Cool Thru	22	KIT 1001003	Plug & Seal Kit for 40mm BBH to Make Cool Thru	115
DWO 3652500	Radial Rear-Set Single Static Tool Ø25mm	84	KIT 1001004	Plug & Seal Kit for 1-1/2" BBH to Make Cool Thru	115
DWO 3691905	Radial Multiple Static Tool 3/4"	14	KIT 1002013	Plug & Seal Kit for 80mm BBH to Make Cool Thru	132
DWO 3692000	Radial Multiple Static Tool Ø20mm	14	KIT 1002014	Plug & Seal Kit for 3" BBH to Make Cool Thru	132
DWO 3701905	Radial Multiple Static Tool 3/4"	15	KIT 1003002	Plug & Seal Kit for 50mm or 2" BBH to Make IC	87
DWO 3702000	Radial Multiple Static Tool Ø20mm	15	KIT 1003002	Plug & Seal Kit for 50mm BBH to Make Cool Thru	88
DWO 3716010	Radial Single Rear Set Static Tool C6 Right Version	119	KIT 1003003	Plug & Seal Kit for 40mm BBH to Make Cool Thru	88
DWO 3716010LC	Radial Single Rear Set Static Tool C6 Left Version	119	KIT 1003003	Plug & Seal Kit for 40mm BBH to Make IC	87
DWO 3731905	Radial Double Side Twin Static Tool 3/4"	13	KIT 1003003	Plug & Seal Kit for 40mm BBH to Make Cool Thru	52
DWO 3732000	Radial Double Side Twin Static Tool Ø20mm	13	KIT 1003004	Plug & Seal Kit for 1 1/2" BBH to Make Cool Thru	52
DWO 3746000	Axial Single Boring Bar Holder Ø60mm	132	KIT 1003004	Plug & Seal Kit for 1 1/2" BBH to Make IC	87
DWO 3753200	Axial Single Static Tool Ø32mm	131	KIT 1003006	Plug & Seal Kit for 25mm BBH to Make IC	87
DWO 3770240	Axial Opposite Face Twin Capto C4+C4	94	KIT 1003025	Plug & Seal Kit for 60mm BBH to Make Cool Thru	89
DWO 3780125	Axial Geared-Up 1:2 ERA25	71	KIT 1005013	Plug & Seal Kit for 80mm BBH to Make Cool Thru	116
DWO 3780225	Axial Geared-Up 1:2 ERA25 Cool Thru*	71	KIT 1009025	Plug & Seal Kit for 60mm BBH to Make Cool Thru	89

# Table of Contents

## Part Number Index

<b>M</b>			MTSK50T00	MTSK-50 Cover Plug	138
MTSK32A03	MTSK-32 Adaptor ER25	134	MTSK63A01	MTSK-63 Adaptor ER50	139
MTSK32B03	MTSK-32 Adaptor ERA20	134	MTSK63A02	MTSK-63 Adaptor ERA40	139
MTSK32B04	MTSK-32 Adaptor ERA16	134	MTSK63A03	MTSK-63 Adaptor ER32	139
MTSK32C02	MTSK-32 Adaptor Mill 16x17	134	MTSK63A04	MTSK-63 Adaptor ER25	139
MTSK32D01	MTSK-32 Adaptor Weldon 6	134	MTSK63B01	MTSK-63 Adaptor ERA40	139
MTSK32D02	MTSK-32 Adaptor Weldon 8	134	MTSK63B02	MTSK-63 Adaptor ERA32	139
MTSK32D03	MTSK-32 Adaptor Weldon 10	134	MTSK63B03	MTSK-63 Adaptor ERA25	139
MTSK32D04	MTSK-32 Adaptor Weldon 12	134	MTSK63C02	MTSK-63 Adaptor Mill 16x17	139
MTSK32T00	MTSK-32 Cover Plug	134	MTSK63C03	MTSK-63 Adaptor Mill 3/4"x3/4"	139
MTSK40A02	MTSK-40 Adaptor ER32	135	MTSK63C04	MTSK-63 Adaptor Mill 22x19	139
MTSK40A03	MTSK-40 Adaptor ER25	135	MTSK63C05	MTSK-63 Adaptor Mill 1"x3/4"	139
MTSK40A05	MTSK-40 Adaptor ER16	135	MTSK63C06	MTSK-63 Adaptor Mill 27x21	139
MTSK40A06	MTSK-40 Adaptor ER16	135	MTSK63C07	MTSK-63 Adaptor Mill 27x21	139
MTSK40A07	MTSK-40 Adaptor ER16	135	MTSK63D01	MTSK-63 Adaptor Weldon 6	139
MTSK40A08	MTSK-40 Adaptor ER11	135	MTSK63D02	MTSK-63 Adaptor Weldon 8	139
MTSK40A09	MTSK-40 Adaptor ER11	135	MTSK63D03	MTSK-63 Adaptor Weldon 10	139
MTSK40B02	MTSK-40 Adaptor ERA25	135	MTSK63D04	MTSK-63 Adaptor Weldon 12	139
MTSK40B03	MTSK-40 Adaptor ERA20	135	MTSK63D05	MTSK-63 Adaptor Weldon 16	139
MTSK40C02	MTSK-40 Adaptor Mill 16x17	136	MTSK63D06	MTSK-63 Adaptor Weldon 20	139
MTSK40C03	MTSK-40 Adaptor Mill 3/4"	136	MTSK63D17	MTSK-63 Adaptor Weldon 1"	139
MTSK40C04	MTSK-40 Adaptor Mill 22x19	136	MTSK63E01	MTSK-63 POWERGRIP PG32	139
MTSK40C05	MTSK-40 Adaptor Mill 27x21	136	MTSK63T00	MTSK-63 Cover Plug	139
MTSK40D01	MTSK-40 Adaptor Weldon 6	136			
MTSK40D02	MTSK-40 Adaptor Weldon 8	136			
MTSK40D03	MTSK-40 Adaptor Weldon 10	136			
MTSK40D04	MTSK-40 Adaptor Weldon 12	136			
MTSK40D06	MTSK-40 Adaptor Weldon 16	136			
MTSK40D07	MTSK-40 Adaptor Weldon 20	136			
MTSK40D11	MTSK-40 Adaptor Weldon 1/4"	136			
MTSK40D12	MTSK-40 Adaptor Weldon 5/16"	136			
MTSK40D13	MTSK-40 Adaptor Weldon 3/8"	136			
MTSK40D14	MTSK-40 Adaptor Weldon 1/2"	136			
MTSK40D21	MTSK-40 Adaptor Weldon 6	136			
MTSK40D24	MTSK-40 Adaptor Weldon 10	136			
MTSK40D25	MTSK-40 Adaptor Weldon 12	136			
MTSK40F01	MTSK-40 Adaptor Mil 1/2"	136			
MTSK40G03	MTSK-40 Adaptor MR25	136			
MTSK40H01	MTSK-40 Adaptor Morse 1	136			
MTSK40H02	MTSK-40 Adaptor Morse 2	136			
MTSK40T00	MTSK-40 Cover Plug	136			
MTSK50A01	MTSK-50 Adaptors ER40	137			
MTSK50A02	MTSK-50 Adaptors ER32	137			
MTSK50A03	MTSK-50 Adaptors ER25	137			
MTSK50A05	MTSK-50 Adaptors ER16	137			
MTSK50B01	MTSK-50 Adaptors ERA32	137			
MTSK50B02	MTSK-50 Adaptors ERA25	137			
MTSK50B03	MTSK-50 Adaptors ERA20	137			
MTSK50C02	MTSK-50 Adaptors Mill	138			
MTSK50C03	MTSK-50 Adaptors Mill	138			
MTSK50C04	MTSK-50 Adaptors Mill	138			
MTSK50C05	MTSK-50 Adaptors Mill	138			
MTSK50C06	MTSK-50 Adaptors Mill	138			
MTSK50C07	MTSK-50 Adaptors Mill	138			
MTSK50D01	MTSK-50 Adaptor Weldon 6	138			
MTSK50D02	MTSK-50 Adaptor Weldon 8	138			
MTSK50D03	MTSK-50 Adaptor Weldon 10	138			
MTSK50D04	MTSK-50 Adaptor Weldon 12	138			
MTSK50D05	MTSK-50 Adaptor Weldon 16	138			
MTSK50D07	MTSK-50 Adaptor Weldon 20	138			
MTSK50D08	MTSK-50 Adaptor Weldon 25	138			
MTSK50D11	MTSK-50 Adaptor Weldon 1/4"	138			
MTSK50D12	MTSK-50 Adaptor Weldon 5/16"	138			
MTSK50D13	MTSK-50 Adaptor Weldon 3/8"	138			
MTSK50D14	MTSK-50 Adaptor Weldon 1/2"	138			
MTSK50D15	MTSK-50 Adaptor Weldon 5/8"	138			
MTSK50E01	MTSK-50 Adaptor POWERGRIP PG25	138			