

DRIVEN and STATIC TOOLING

For

SMEC



10139 BERGIN RD.

HOWELL, MI 48843

PHONE : 877-91-TOOLS (810-632-4446)

FAX: 877-92-TOOLS (810-632-4467)

EMAIL: info@mdtooling.com

WEBSITE: www.mdtooling.com

Live Tooling



M. T. Marchetti, a major live tool manufacturer in northern Italy, is a leader in live tool technology. The formula is simple. Use only the best angular contact high-speed bearings available. Add to this an exacting tolerances for all ground shafts, gears and bearing pocket features. Next, develop a sealed system that **will not** allow any contamination from chips or coolant.

Top this all off with a superior design and you end up with a live tool that is more rigid, faster and will last longer. **We back this up with a 2-Year factory warranty.**

Our Live Tool Warranty

Our tooling will give years of service in the most demanding applications. The superior design and rugged construction has proven this over the last 12 years. The reliability of our tools allows us to provide a 2-year factory warranty, for non-wear components.

MD Tooling will repair any defective tool holders for a period of 2 years from the date of purchase.

Product Range

We have the largest range of live tooling available for most major machine tool manufactures.

Our available products include an extensive line of standard live tooling as well as specialty tool holders such as 0-180 adjustable angle tool holders, gear hobbors, and even worm gear generators. Our product range includes geared up holders to 60,000 RPM and are engineered for 1,000 PSI coolant through.

We are an industry leader in providing complete tooling solutions with hundreds of static tool options as well.

Technical Support

Here at MD Tooling we have a full technical support department with over 35 years of CNC experience.

Our highly qualified staff can help with part processing, tooling up a job from a blue print and even assist with part programming. Applications Engineers are always available by phone to answer any questions you may have about our tooling or any other CNC related issue.

Stock and Replenishment

MD Tooling maintains an extensive inventory of tooling in our warehouse in Michigan. Our current "fill" rate on orders is 93% from our stock in Michigan for same day shipping.

Should you require a non-stock item, our manufacturer, M.T. Marchetti also maintains a large inventory in Italy. Tooling can be obtained in as little as 3-5 business days.

Shipping

MD Tooling realizes that when you need tooling, often you can't wait until the next day. We process orders and ship from available stock right up until 4PM EST to make certain we get your tooling solutions to you as quickly as possible.

We regularly ship throughout the day via UPS, FedEx or any other carrier that a customer requests.



10139 Bergin Road
Howell, MI 48843
Phone: (810) 632-4446
Fax: (810) 632-4467
Email: info@mdtooling.com
Web: www.mdtooling.com

- Fast, Friendly, Reliable Service!
- Quality tooling at highly competitive pricing.
- 2-Year Warranty on all live tools.
- Extensive inventory. We currently ship over 93% of all orders same day.
- In-house repair services available.
- If a warranty tool needs to be returned for inspection, service or repair, loaner tools are available to keep your machine tool production up and running.
- More specialty tool holders than any other manufacturer.
- Custom tool holders available.
- All available tooling may not be shown in this catalog. If you can't find the holder you're looking for, please contact our office for assistance.



Table of Contents

Categorized Listing

(BMT45) PL1600M/CM - PL2000M - SL15M 1

DRIVEN 1	1
RADIAL DRIVEN TOOL	1
QUICK CHANGE RADIAL MTSK DRIVEN TOOL	1
RADIAL DRIVEN TOOL RE-DIRECTED IN Z BY 36mm	2
RADIAL GEARED-UP 1:2 DRIVEN TOOL RE-DIRECTED IN Z BY 36mm	2
RADIAL GEARED-UP 1:3 DRIVEN TOOL RE-DIRECTED IN Z BY 36mm	3
AXIAL DRIVEN TOOL	4
QUICK CHANGE AXIAL MTSK DRIVEN TOOL	4
AXIAL GEARED-UP 1:2 DRIVEN TOOL H=65mm	5
0-180 ADJUSTABLE ANGLE DRIVEN TOOL	5
DRIVEN GEAR HOBBER	6
BROACHING/SLOTTING DRIVEN TOOL 25mm STROKE H=75mm	6

STATIC 7

RADIAL SINGLE STATIC TOOL	7
RADIAL BLADE HOLDER WITH BLADE KIT	7
RADIAL BLADE HOLDER WITH INTERNAL COOLANT - BLADE KIT NOT INCLUDED	7
AXIAL SINGLE STATIC TOOL	8
AXIAL SINGLE BORING BAR HOLDER H=65mm	8
AXIAL SINGLE BORING BAR HOLDER 40mm H=65mm	8

(BMT55) PL240LM - PL250VM - SL1500/2000 M/Y/SY 9

DRIVEN 9	9
RADIAL DRIVEN TOOL	9
QUICK CHANGE RADIAL MTSK-40 DRIVEN TOOL	9
RADIAL DRIVEN TOOL RE-DIRECTED IN Z BY 36mm	10
RADIAL GEARED-DOWN 2:1 DRIVEN TOOL RE-DIRECTED IN Z BY 36mm	10
RADIAL GEARED-UP 1:2 DRIVEN TOOL RE-DIRECTED IN Z BY 36mm	11
RADIAL GEARED-UP 1:5.625 DRIVEN TOOL	11
RADIAL SINGLE-SIDE TWIN HEAD DRIVEN TOOL IN Y-AXIS	12
±30° ADJUSTABLE ANGLE DRIVEN TOOL REDIRECTED BY 30mm	12
AXIAL DRIVEN TOOL H=60mm	13
QUICK CHANGE AXIAL MTSK-40 DRIVEN TOOL H=60mm	13
AXIAL DRIVEN TOOL H=70mm	14
QUICK CHANGE AXIAL MTSK-40 DRIVEN TOOL H=70mm	15
AXIAL REAR-SET DRIVEN TOOL	15
AXIAL GEARED-UP 1:2 DRIVEN TOOL	16
AXIAL GEARED-UP 1:5.625 DRIVEN TOOL	16
AXIAL DRIVEN TOOL FOR INTERNAL POLYGON MAKING	17
AXIAL OPPOSITE FACE DRIVEN TOOL	17
AXIAL OPPOSITE FACE DRIVEN TOOL	18
AXIAL OPPOSITE FACE REAR-SET DRIVEN TOOL	18
AXIAL GEARED-UP 1:2 OPPOSITE FACE TWIN DRIVEN TOOL H=60mm	19
AXIAL GEARED-UP 1:2 OPPOSITE FACE TWIN DRIVEN TOOL H=70mm	19
AXIAL SINGLE SIDE TWIN HEAD DRIVEN TOOL IN Y	20
AXIAL GEARED-UP 1:2 SINGLE SIDE TWIN HEAD DRIVEN TOOL IN Y	20
AXIAL MULTIPLE 2+2 OUTLET DRIVEN TOOL IN Y	21
0-180 ADJUSTABLE ANGLE DRIVEN TOOL H=54mm	21
0-180 ADJUSTABLE ANGLE DRIVEN TOOL WITH DIGITAL DISPLAY H=54mm	22
0-180 ADJUSTABLE ANGLE DRIVEN TOOL H=47.5mm	22
0-180 ADJUSTABLE ANGLE DRIVEN TOOL WITH DIGITAL DISPLAY H=47.5mm	23
0-180 ADJUSTABLE ANGLE DRIVEN TOOL GEARED-UP 1:2 H=47.5mm	23
0-180 ADJUSTABLE ANGLE DRIVEN TOOL GEARED-UP 1:2 WITH DIGITAL DISPLAY H=47.5mm	24
DRIVEN GEAR HOBBER	24
GEAR HOBBER - RADIAL DRIVEN	25
QUICK CHANGE AXIAL MTSK-40 DRIVEN TOOL FOR POWER SKIVING H=90mm	25
BROACHING/SLOTTING TOOL 50mm STROKE H=85mm	26
BROACHING/SLOTTING TOOL 25mm STROKE H=85mm	26

STATIC 27

RADIAL SINGLE STATIC TOOL	27
RADIAL SINGLE SIDE TWIN STATIC TOOL	27
RADIAL DOUBLE SIDE TWIN STATIC TOOL	28
RADIAL DOUBLE BLADE HOLDER WITH BLADE KIT	28
RADIAL BLADE HOLDER WITH INTERNAL COOLANT-BLADE KIT NOT INCLUDED	28
AXIAL STATIC TOOL	29
AXIAL SINGLE BORING BAR HOLDER H=60mm	29
AXIAL SINGLE BORING BAR HOLDER H=75mm	29
SINGLE REAR-SET RADIAL STATIC TOOL CAPTO C4	30
AXIAL SINGLE STATIC TOOL CAPTO C4	31
AXIAL REAR-SET SINGLE BORING BAR HOLDER CAPTO C4	31

(BMT65) SL20/25/35MC - PL20/25/35MC SL25ASY - PL2000/2500SY - SL2000T2Y2 - SL2500/3000 M/Y/SY - SL3500Y - SLV500M 32

DRIVEN 32

RADIAL REINFORCED DRIVEN TOOL	32
QUICK CHANGE RADIAL MTSK REINFORCED DRIVEN TOOL	32
RADIAL GEARED-DOWN 2:1 DRIVEN TOOL REDIRECTED IN Z BY 80mm	33
RADIAL GEARED-UP 1:2 DRIVEN TOOL REDIRECTED IN Z BY 36mm	33
RADIAL SINGLE-SIDE TWIN HEAD DRIVEN TOOL IN Y-AXIS	33
RADIAL SINGLE SIDE 3 OUTLET DRIVEN TOOL IN Y	34
RADIAL INVERTED DRIVEN TOOL REDIRECTED IN Z BY 250mm	34
AXIAL DRIVEN TOOL H=72mm	35
AXIAL REINFORCED DRIVEN TOOL H=72mm	36
QUICK CHANGE AXIAL MTSK DRIVEN TOOL H=72mm	37
QUICK CHANGE AXIAL MTSK REINFORCED DRIVEN TOOL H=72mm	37
AXIAL DRIVEN TOOL H=85mm	38
AXIAL REINFORCED DRIVEN TOOL H=85mm	39
QUICK CHANGE AXIAL MTSK DRIVEN TOOL H=85mm	40
QUICK CHANGE AXIAL MTSK REINFORCED DRIVEN TOOL H=85mm	40
AXIAL GEARED-UP 1:2 DRIVEN TOOL H=72mm	41
AXIAL OPPOSITE FACE DRIVEN TOOL H=72mm	41
AXIAL OPPOSITE FACE DRIVEN TOOL H=85mm	42
AXIAL SINGLE SIDE TWIN HEAD DRIVEN TOOL IN Y H=72mm	42
AXIAL SINGLE SIDE TWIN HEAD DRIVEN TOOL IN Y H=85mm	43
0-180 ADJUSTABLE ANGLE DRIVEN TOOL H=54mm	44
0-180 ADJUSTABLE ANGLE DRIVEN TOOL WITH DIGITAL DISPLAY H=54mm	44
0-180 ADJUSTABLE ANGLE DRIVEN TOOL H=72mm	45
0-180 ADJUSTABLE ANGLE DRIVEN TOOL WITH DIGITAL DISPLAY H=72mm	45
0-180 ADJUSTABLE ANGLE DRIVEN TOOL GEARED-UP 1:2 H=72mm	46
0-180 ADJUSTABLE ANGLE DRIVEN TOOL GEARED-UP 1:2 WITH DIGITAL DISPLAY H=72mm	46
DRIVEN GEAR HOBBER	47
QUICK CHANGE AXIAL MTSK-40 DRIVEN TOOL FOR POWER SKIVING H=100mm	47
DRIVEN TOOL FOR WORM SCREWS	48
BROACHING/SLOTTING TOOL 50mm STROKE H=85mm	48
BROACHING/SLOTTING TOOL 25mm STROKE H=85mm	49

STATIC 50

RADIAL SINGLE STATIC TOOL H=75mm	50
RADIAL SINGLE STATIC TOOL H=90mm	50
RADIAL REAR-SET SINGLE STATIC TOOL	50
RADIAL DOUBLE STATIC TOOL H=90mm	51
RADIAL DOUBLE STATIC TOOL H=75mm	51
RADIAL DOUBLE SIDE TWIN STATIC TOOL	52
RADIAL BLADE HOLDER WITH BLADE KIT	52
RADIAL BLADE HOLDER WITH INTERNAL COOLANT-BLADE KIT NOT INCLUDED	52

Table of Contents

Categorized Listing

AXIAL SINGLE STATIC TOOL	53	AXIAL DRIVEN TOOL COROMANT CAPTO H=60mm	80
AXIAL SINGLE BORING BAR HOLDER H=72mm	53	AXIAL DRIVEN TOOL COROMANT CAPTO H=110mm	80
AXIAL SINGLE BORING BAR HOLDER H=72mm	54	STATIC	81
AXIAL SINGLE BORING BAR HOLDER 60mm H=100mm	54	AXIAL SINGLE STATIC TOOL CAPTO C6	81
AXIAL SINGLE BORING BAR HOLDER 50mm H=100mm	55	(BMT85) SL60/65MC - PL60/65/70/80MC	
AXIAL SINGLE BORING BAR HOLDER 40mm H=100mm	55	SLV1000M - SL6500/8500M	82
AXIAL SINGLE BORING BAR HOLDER 60mm H=100mm	56	DRIVEN	82
AXIAL REAR SET BORING BAR HOLDER H=85mm	56	RADIAL DRIVEN TOOL	82
TAILSTOCK FOR SUBSPINDLE	57	QUICK CHANGE RADIAL MTSK-63 DRIVEN TOOL	82
DRIVEN	58	RADIAL DRIVEN TOOL RE-DIRECTED IN Z BY 110mm	83
RADIAL DRIVEN TOOL CAPTO C4	58	RADIAL GEARED-DOWN 2:1 DRIVEN TOOL RE-DIRECTED IN Z BY 110mm	83
AXIAL DRIVEN TOOL CAPTO C4 H=72mm	58	RADIAL GEARED-UP 1:3 DRIVEN TOOL REDIRECTED IN Z BY 70mm	84
AXIAL DRIVEN TOOL CAPTO C4 H=85mm	59	AXIAL DRIVEN TOOL H=85mm	85
AXIAL OPPOSITE FACE TWIN DRIVEN TOOL CAPTO C4 H=85mm	59	QUICK CHANGE AXIAL MTSK DRIVEN TOOL H=85mm	85
STATIC	60	AXIAL DRIVEN TOOL H=110mm	86
RADIAL SINGLE REAR-SET STATIC CAPTO C4	60	QUICK CHANGE AXIAL MTSK DRIVEN TOOL H=110mm	86
RADIAL SINGLE REAR-SET STATIC CAPTO C5	60	AXIAL GEARED-DOWN 2:1 DRIVEN TOOL H=85mm	87
RADIAL SINGLE REAR-SET STATIC CAPTO C6	61	QUICK CHANGE AXIAL MTSK GEARED-DOWN 2:1 DRIVEN TOOL H=85mm	87
RADIAL DOUBLE STATIC TOOL CAPTO C4	61	AXIAL GEARED-DOWN 2:1 DRIVEN TOOL H=110mm	88
AXIAL SINGLE STATIC TOOL CAPTO C4	62	QUICK CHANGE AXIAL MTSK GEARED-DOWN 2:1 DRIVEN TOOL H=110mm	88
AXIAL SINGLE STATIC TOOL CAPTO C4	62	AXIAL GEARED-UP 1:2 DRIVEN TOOL H=110mm	89
AXIAL SINGLE STATIC TOOL CAPTO C5	63	AXIAL GEARED-UP 1:3 DRIVEN TOOL	89
AXIAL OPPOSITE FACE REAR-SET TWIN STATIC TOOL CAPTO C4	63	0-180 ADJUSTABLE ANGLE DRIVEN TOOL	90
(BMT75) SL45MC - PL45MC/LY - SLV80M		GEAR HOBBER - REINFORCED	90
SLV800M - PL800VM - SL4500M/Y - SL5500M	64	GEAR HOBBER - LARGE SIZE	91
DRIVEN	64	STATIC	92
RADIAL DRIVEN TOOL	64	RADIAL STATIC TOOL	92
QUICK CHANGE RADIAL MTSK-50 DRIVEN TOOL	64	AXIAL STATIC TOOL	93
RADIAL DRIVEN TOOL RE-DIRECTED IN Z BY 100mm	65	AXIAL SINGLE STATIC TOOL	93
RADIAL GEARED-DOWN 2:1 DRIVEN TOOL RE-DIRECTED IN Z BY 100mm	65	AXIAL SINGLE BORING BAR HOLDER H=85mm	93
RADIAL RE-DIRECTED DRIVEN TOOL IN Z BY 47.5mm	66	AXIAL SINGLE BORING BAR HOLDER H=110mm	94
RADIAL GEARED-UP 1:2 DRIVEN TOOL RE-DIRECTED IN Z BY 47.5mm	66	AXIAL SINGLE STATIC TOOL CAPTO C6	95
RADIAL GEARED-UP 1:4 DRIVEN TOOL	66	ACCESSORIES	96
RADIAL INVERTED DRIVEN TOOL RE-DIRECTED IN Z BY 187.5mm	67	DRIVEN	96
RADIAL ±25° ADJUSTABLE ANGLE DRIVEN TOOL RE-DIRECTED BY 50mm	67	MTSK-32 ER ADAPTORS	96
AXIAL DRIVEN TOOL H=60mm	68	MTSK-32 MILL ADAPTORS	97
AXIAL REINFORCED DRIVEN TOOL H=60mm	68	MTSK-40 ER ADAPTORS	98
QUICK CHANGE AXIAL MTSK-50 REINFORCED DRIVEN TOOL H=60mm	69	MTSK-40 MILL ADAPTORS	99
AXIAL REINFORCED DRIVEN TOOL H=90mm	69	MTSK-50 ER ADAPTORS	100
QUICK CHANGE AXIAL MTSK-50 REINFORCED DRIVEN TOOL H=90mm	70	MTSK-50 MILL ADAPTORS	101
AXIAL REINFORCED DRIVEN TOOL H=110mm	70	MTSK-63 ER ADAPTORS	102
QUICK CHANGE AXIAL MTSK-50 REINFORCED DRIVEN TOOL H=110mm	71	MTSK-63 MILL ADAPTORS	103
AXIAL GEARED-DOWN 2:1 DRIVEN TOOL H=60mm	72		
AXIAL GEARED-DOWN 2:1 DRIVEN TOOL H=90mm	72		
AXIAL GEARED-UP 1:3 DRIVEN TOOL	73		
0-180 ADJUSTABLE ANGLE DRIVEN TOOL	73		
GEAR HOBBER- REINFORCED	74		
GEAR HOBBER - LARGE SIZE	74		
BROACHING/SLOTING TOOL 50mm STROKE H=90mm	75		
BROACHING/SLOTING TOOL 25mm STROKE H=90mm	75		
STATIC	76		
RADIAL STATIC TOOL	76		
RADIAL SINGLE STATIC TOOL	76		
RADIAL SINGLE SIDE TWIN STATIC TOOL	76		
AXIAL STATIC TOOL	77		
AXIAL SINGLE BORING BAR HOLDER H=60mm	77		
AXIAL SINGLE BORING BAR HOLDER 50mm H=110mm	78		
AXIAL SINGLE BORING BAR HOLDER 80mm H=110mm	78		
DRIVEN	79		
RADIAL DRIVEN TOOL CAPTO C5	79		

(BMT45) PL1600M/CM - PL2000M - SL15M

DRIVEN

RADIAL DRIVEN TOOL

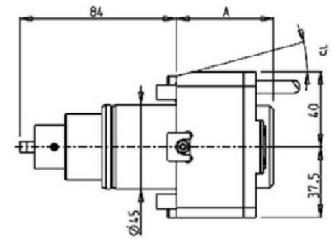
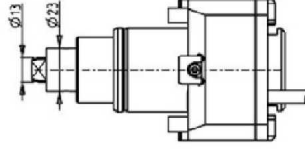
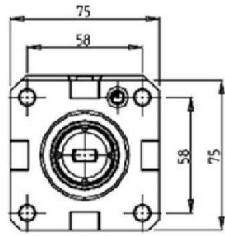
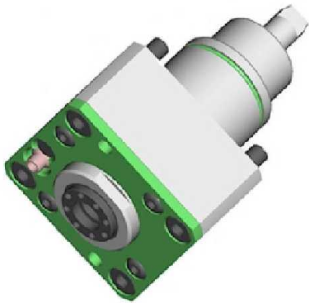

Part Number	Description	Spindle	I	RPM	Cool Thru	Ext Cool	A
DWO 2000325	Radial Driven Tool ERA25	ERA25	1:1	6000		X	52
DWO 3520425	Radial Driven Tool ERA25 Cool Thru*	ERA25	1:1	6000	X	X	56

* Coolant Thru tools are designed for 1000 psi.
They require 5 Micron Filtration and **CANNOT** be run dry.

QUICK CHANGE RADIAL MTSK DRIVEN TOOL

See Accessories for MTSK Quick Change Tool Holder Clamps

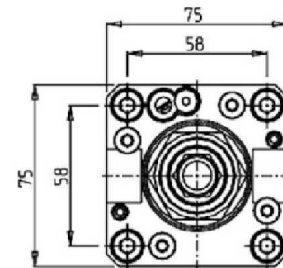
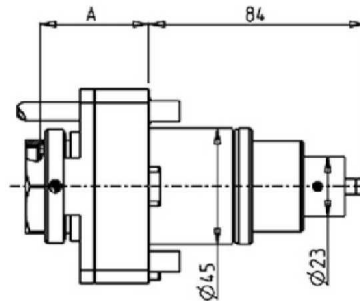

Part Number	Description	Spindle	I	RPM	Cool Thru	Ext Cool	A
DWO 3380132	Radial MTSK-32 Driven Tool	MTSK-32	1:1	6000		X	50.5
DWO 3380232	Radial MTSK-32 Driven Tool Cool Thru*	MTSK-32	1:1	6000	X	X	60

* Coolant Thru tools are designed for 1000 psi.
They require 5 Micron Filtration and **CANNOT** be run dry.

(BMT45) PL1600M/CM - PL2000M - SL15M

DRIVEN

RADIAL DRIVEN TOOL RE-DIRECTED IN Z BY 36mm

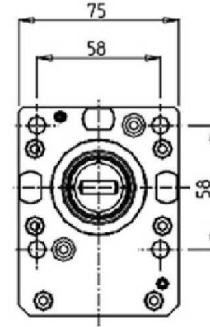
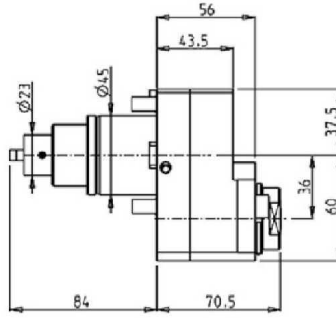
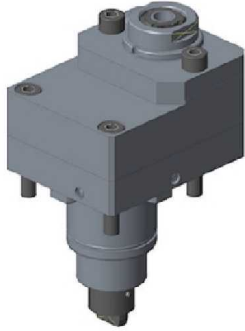

Part Number	Description	Spindle	I	RPM	Reversible	Cool Thru	Ext Cool
DWO 1890316	Radial Driven ERA16 Re-Directed in Z by 36mm	ERA16	1:1	6000	X		X
DWO 1890416	Radial Driven ERA16 Re-Directed in Z by 36mm Cool Thru*	ERA16	1:1	6000	X	X	X

* Coolant Thru tools are designed for 1000 psi. They require 5 Micron Filtration and **CANNOT** be run dry.

RADIAL GEARED-UP 1:2 DRIVEN TOOL RE-DIRECTED IN Z BY 36mm

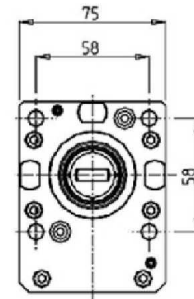
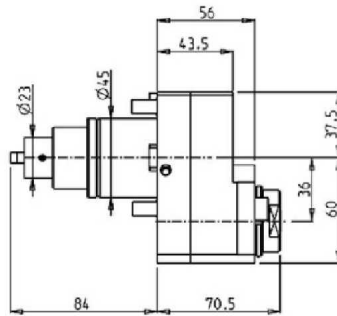
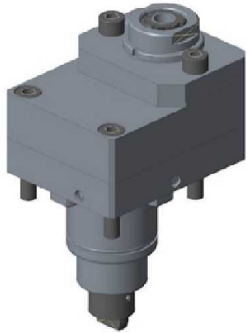

Part Number	Description	Spindle	I	RPM	Reversible	Cool Thru	Ext Cool
DWO 1891316	Radial Geared-Up 1:2 ERA16 Re-Directed in Z by 36mm	ERA16	1:2	12000	X		X
DWO 1891416	Radial Geared-Up 1:2 ERA16 Re-Directed in Z by 36mm Cool Thru*	ERA16	1:2	12000	X	X	X

* Coolant Thru tools are designed for 1000 psi. They require 5 Micron Filtration and **CANNOT** be run dry.

(BMT45) PL1600M/CM - PL2000M - SL15M

DRIVEN

RADIAL GEARED-UP 1:3 DRIVEN TOOL RE-DIRECTED IN Z BY 36mm

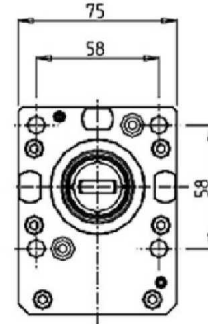
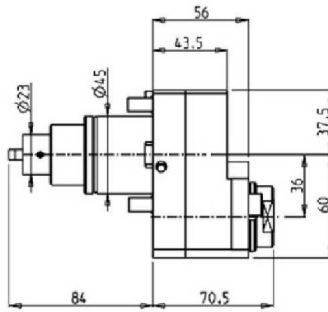
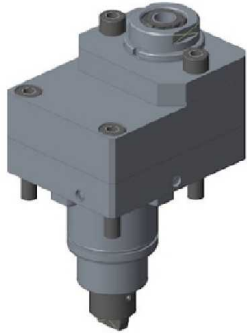

Part Number	Description	Spindle	I	RPM	Reversible	Cool Thru	Ext Cool
DWO 1892316	Radial Geared-Up 1:3 ERA16 Re-Directed in Z by 36mm	ERA16	1:3	18000	X		X
DWO 1892416	Radial Geared-Up 1:3 ERA16 Re-Directed in Z by 36mm Cool Thru*	ERA16	1:3	18000	X	X	X

* Coolant Thru tools are designed for 1000 psi.
They require 5 Micron Filtration and **CANNOT** be run dry.

(BMT45) PL1600M/CM - PL2000M - SL15M

DRIVEN

AXIAL DRIVEN TOOL

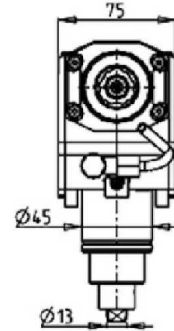
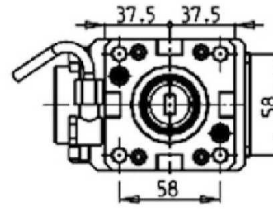
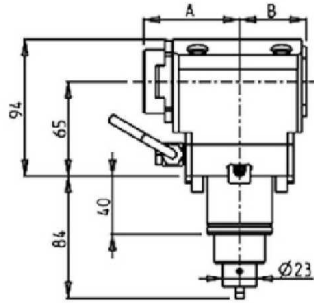
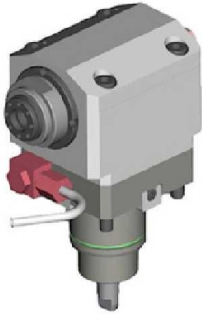

Part Number	Description	Spindle	I	RPM	Reversible	Cool Thru	Ext Cool	A	B
DWO 2290320	Axial Driven Tool ERA20	ERA20	1:1	6000	X		X	66.5	46
DWO 2290420	Axial Driven Tool ERA20 Cool Thru	ERA20	1:1	6000	X	X	X	66.5	56
DWO 2290325	Axial Driven Tool ERA25	ERA25	1:1	6000	X		X	70	46
DWO 2290425	Axial Driven Tool ERA25 Cool Thru	ERA25	1:1	6000	X	X	X	70	56

* Coolant Thru tools are designed for 1000 psi.
They require 5 Micron Filtration and **CANNOT** be run dry.

QUICK CHANGE AXIAL MTSK DRIVEN TOOL

See Accessories for MTSK Quick Change Tool Holder Clamps

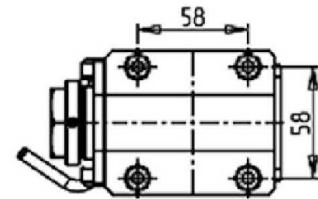
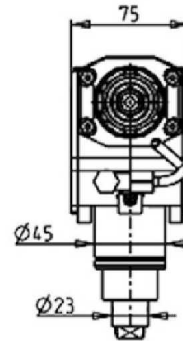
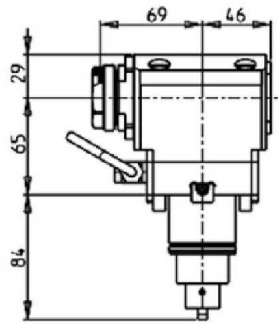

Part Number	Description	Spindle	I	RPM	Reversible	Cool Thru	Ext Cool	B
DWO 1790132	Axial MTSK-32 Driven Tool	MTSK-32	1:1	6000	X		X	46
DWO 1790232	Axial MTSK-32 Driven Tool Cool Thru*	MTSK-32	1:1	6000	X	X	X	56

* Coolant Thru tools are designed for 1000 psi.
They require 5 Micron Filtration and **CANNOT** be run dry.

(BMT45) PL1600M/CM - PL2000M - SL15M

DRIVEN

AXIAL GEARED-UP 1:2 DRIVEN TOOL H=65mm

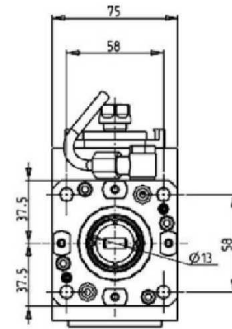
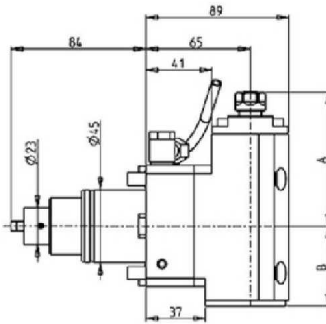
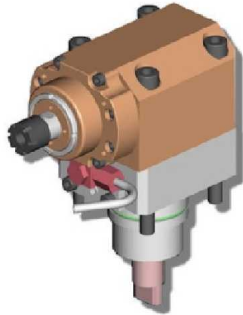

Part Number	Description	Spindle	I	RPM	Reversible	Cool Thru	Ext Cool	A	B
DWO 2320111	Axial Geared-Up 1:2 ER11	ER11	1:2	12000	X		X	82.6	49.5
DWO 2320211	Axial Geared-Up 1:2 ER11 Cool Thru	ER11	1:2	12000	X	X	X	82.6	59.5
DWO 2320320	Axial Geared-Up 1:2 ERA20	ERA20	1:2	12000	X		X	82.2	49.5
DWO 2320420	Axial Geared-Up 1:2 ERA20 Cool Thru	ERA20	1:2	12000	X	X	X	82.2	59.5

* Coolant Thru tools are designed for 1000 psi.
They require 5 Micron Filtration and **CANNOT** be run dry.

0-180 ADJUSTABLE ANGLE DRIVEN TOOL

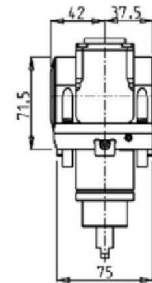
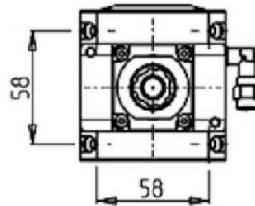
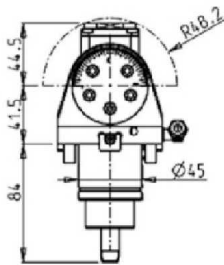
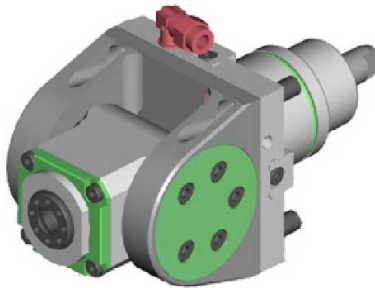

Part Number	Description	Reversible	Spindle	I	RPM	Ext. Cool
DWO 0040116	0-180 Adj.Angle ERA16	X	ERA 16	1:1	6000	X

Note : Wrenches are provided with the purchase of Specialty Toolholders

(BMT45) PL1600M/CM - PL2000M - SL15M

DRIVEN

DRIVEN GEAR HOBBER

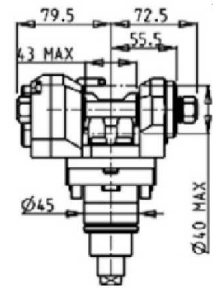
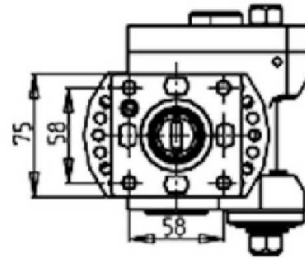
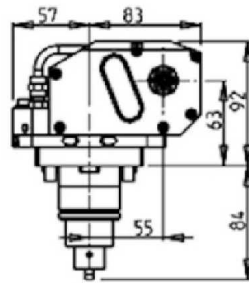
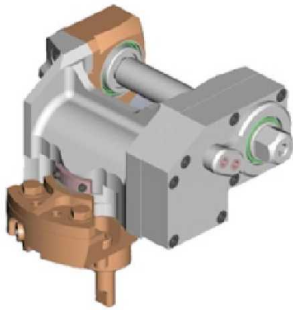

Part Number	Description	I	RPM	Ext Cool	D
DWO 1611108	Gear Hobber 1:1 D=08	1:1	6000	X	08
DWO 1611110	Gear Hobber 1:1 D=10	1:1	6000	X	10
DWO 1611113	Gear Hobber 1:1 D=13	1:1	6000	X	13
DWO 1611116	Gear Hobber 1:1 D=16	1:1	6000	X	16
DWO 1611155	Gear Hobber 1:1 D=1/2"	1:1	6000	X	1/2"
DWO 1612108	Gear Hobber 2:1 Geared Down D=08	2:1	3000	X	08
DWO 1612110	Gear Hobber 2:1 Geared Down D=10	2:1	3000	X	10
DWO 1612113	Gear Hobber 2:1 Geared Down D=13	2:1	3000	X	13
DWO 1612116	Gear Hobber 2:1 Geared Down D=16	2:1	3000	X	16
DWO 1612155	Gear Hobber 2:1 Geared Down D=1/2"	2:1	3000	X	1/2"

Note : Wrenches are provided with the purchase of Specialty Toolholders

BROACHING/SLOTING DRIVEN TOOL 25mm STROKE H=75mm

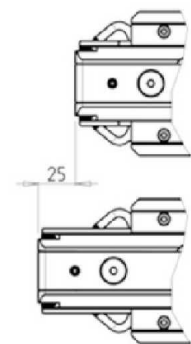
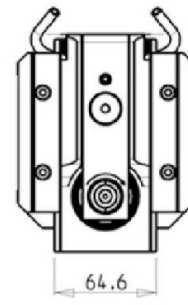
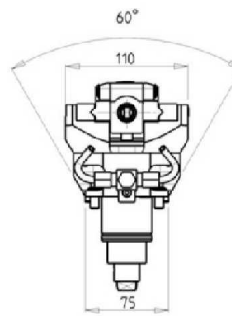
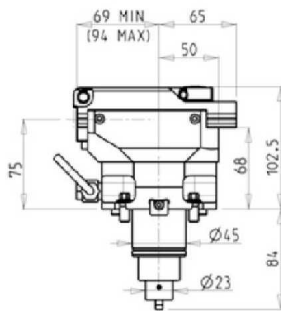

Part Number	Description	I	RPM	Reversible	Ext. Cool
DWO 1870200	Broaching/Slotting Tool 25mm Stroke	4:1	2400	X	X

(BMT45) PL1600M/CM - PL2000M - SL15M

STATIC

RADIAL SINGLE STATIC TOOL

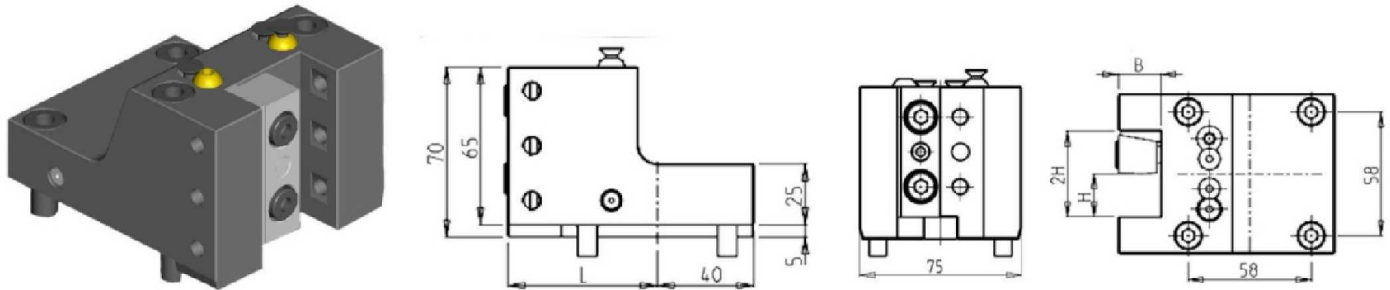

Part Number	Description	# of Tools	Reversible	Dimensions	L	B	H
DWO 0311905	Radial Single Static Tool 3/4" x 3/4"	1/2	X	Inch	62	3/4"	3/4"
DWO 0312000	Radial Single Static Tool 20mm x 20mm	1/2	X	mm	62	20	20
DWO 0312010	Radial Single Static Tool 20mm x 20mm	1/2	X	mm	85	20	20

RADIAL BLADE HOLDER WITH BLADE KIT

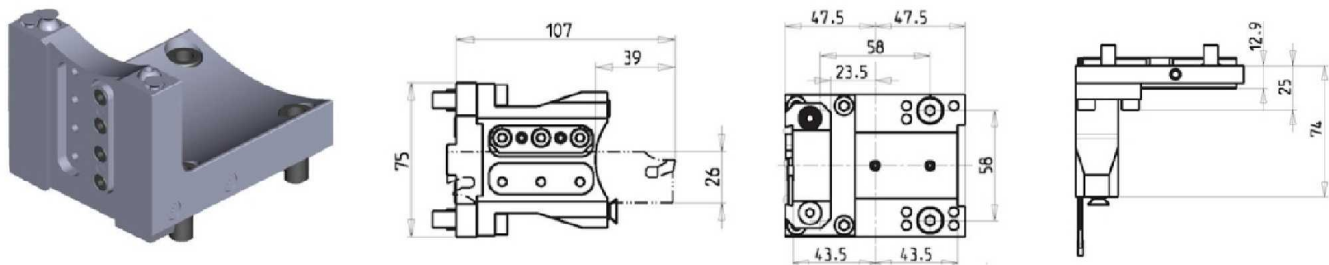

Part Number	Description	# of Tools	Reversible	Ext. Cool
DWO 1570126	Radial Blade Holder with Blade Kit	1	X	X
BLADEKIT	Blade Kit: 1 Blade, 10 Inserts			

RADIAL BLADE HOLDER WITH INTERNAL COOLANT - BLADE KIT NOT INCLUDED

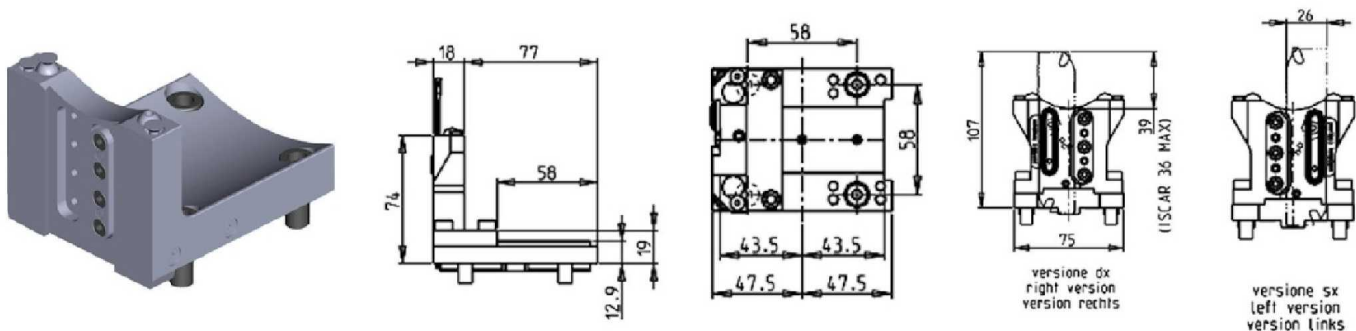

Part Number	Description	# of Tools	Reversible	Ext Cool	Cool Thru
DWO 2950126R	Radial Blade Holder Cool Thru (Right Hand)	1	X	X	X
DWO 2950126L	Radial Blade Holder Cool Thru (Left Hand)	1	X	X	X
COOL THRU BLADEKIT	Blade Kit: 1 Blade, 10 Inserts				

(BMT45) PL1600M/CM - PL2000M - SL15M

STATIC

AXIAL SINGLE STATIC TOOL

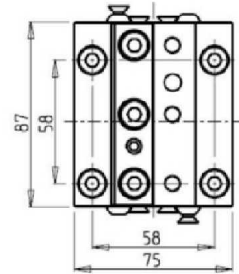
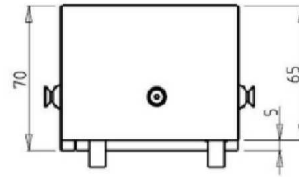
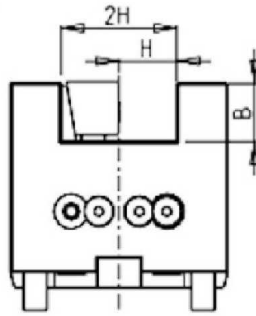
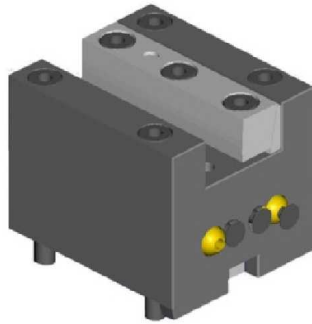

Part Number	Description	# of Tools	Reversible	Dimensions	B	H
DWO 0281905	Axial Single Static Tool 3/4" x 3/4"	1	X	Inch	3/4"	3/4"
DWO 0282000	Axial Single Static Tool 20mm x 20mm	1	X	mm	20	20

AXIAL SINGLE BORING BAR HOLDER H=65mm

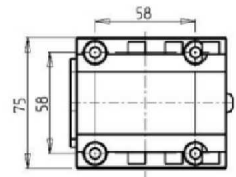
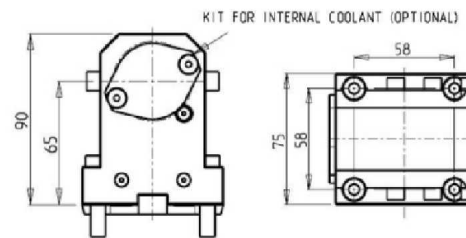
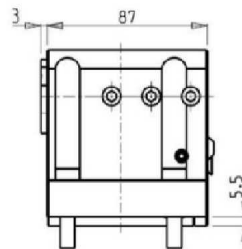
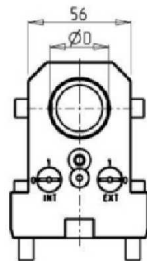
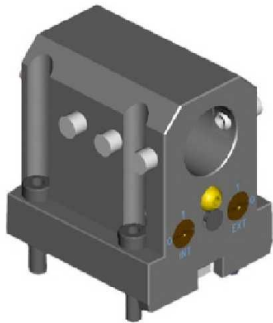

Part Number	Description	# of Tools	Reversible	Cool Thru	Ext. Cool	Dimensions	D
DWO 0293175	Axial Single BBH: 1-1/4" H=65mm	1	X	X	X	Inch	1 1/4"
DWO 0293200	Axial Single BBH: 32mm H=65mm	1	X	X	X	mm	32
KIT 1000001	Plug for 32mm or 1 1/4" BBH to Make Cool Thru						

AXIAL SINGLE BORING BAR HOLDER 40mm H=65mm

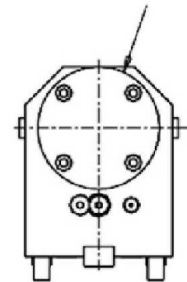
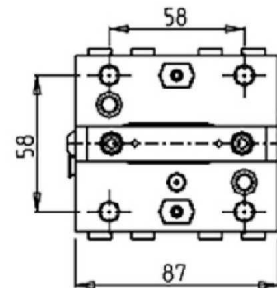
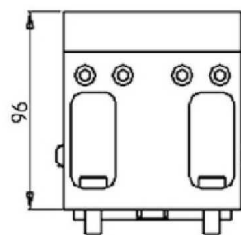
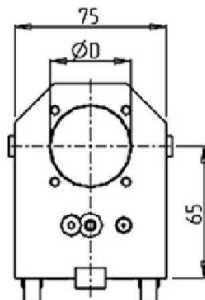

Part Number	Description	# of Tools	Reversible	Cool Thru	Ext Cool	Dimensions	D
DWO 2914000	Axial Single BBH 40mm H=65mm	1	X	X	X	mm	40
KIT 1000003	Plug for 40mm BBH to Make Cool Thru						

(BMT55) PL240LM - PL250VM - SL1500/2000 M/Y/SY

DRIVEN

RADIAL DRIVEN TOOL

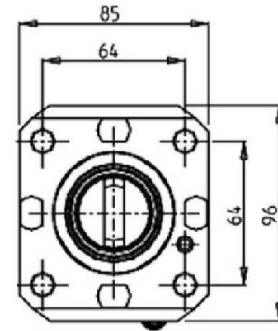
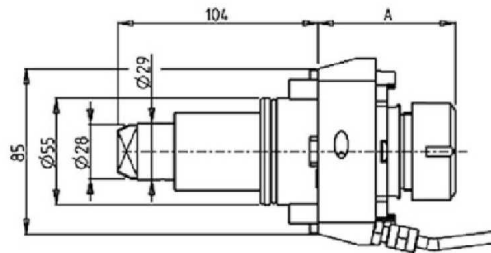
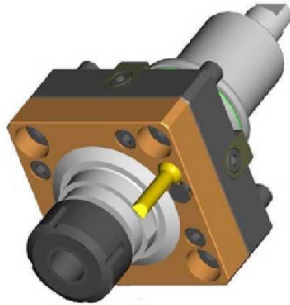

Part Number	Description	Spindle	I	RPM	Cool Thru	Ext. Cool	A
DWO 0901325	Radial ERA25	ERA25	1:1	6000		X	42.5
DWO 3490425	Radial ERA25 Cool Thru*	ERA25	1:1	6000	X	X	54.5
DWO 0901132	Radial ER32	ER32	1:1	6000		X	71.2
DWO 3490232	Radial ER32 Cool Thru*	ER32	1:1	6000	X	X	79.2
DWO 0901332	Radial ERA32	ERA32	1:1	6000		X	54.5
DWO 3490432	Radial ERA32 Cool Thru*	ERA32	1:1	6000	X	X	63

* Coolant Thru tools are designed for 1000 psi.
They require 5 Micron Filtration and **CANNOT** be run dry.

QUICK CHANGE RADIAL MTSK-40 DRIVEN TOOL

See Accessories for MTSK Quick Change Tool Holder Clamps

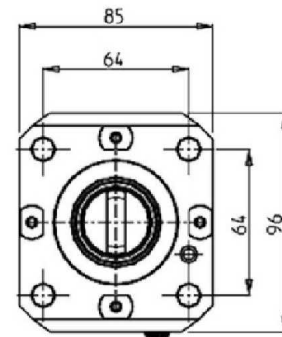
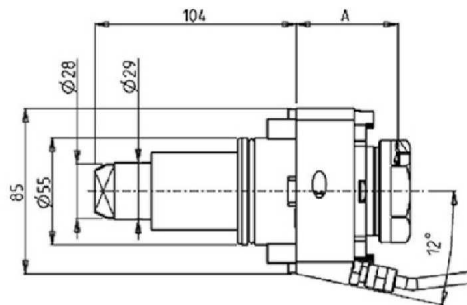
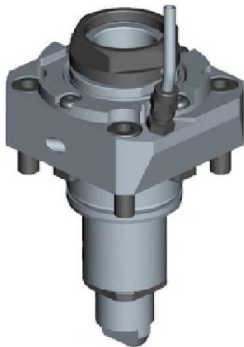

Part Number	Description	Spindle	I	RPM	Cool Thru	Ext Cool	A
DWO 0801140	Radial MTSK-40 Driven Tool	MTSK-40	1:1	6000		X	52.5
DWO 3640240	Radial MTSK-40 Driven Tool Cool Thru	MTSK-40	1:1	6000	X	X	60.5

* Coolant Thru tools are designed for 1000 psi.
They require 5 Micron Filtration and **CANNOT** be run dry.

(BMT55) PL240LM - PL250VM - SL1500/2000 M/Y/SY

DRIVEN

RADIAL DRIVEN TOOL RE-DIRECTED IN Z BY 36mm

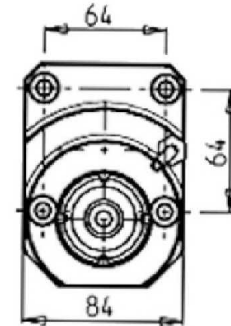
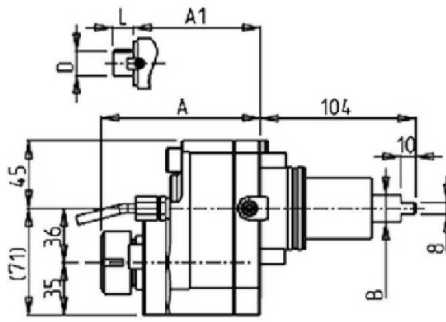
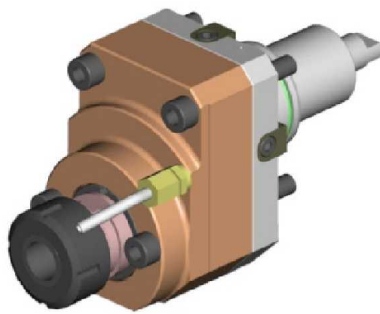

Part Number	Description	Spindle	I	RPM	Reversible	Cool Thru	Ext. Cool	A	B	A1	D	L
DWO 2710420	Radial Redirected ERA20 Cool Thru*	ER25	1:1	6000	X	X	X	94.5	29			
0720025	Radial Redirected ER25	ER25	1:1	6000	X		X	106.86	20			
0720032	Radial Redirected ER32	ER32	1:1	6000	X		X	120.56	20			
0720016	Radial Redirected Mill Head Ø16x17mm	16x17	1:1	6000	X		X		20	88.5	16	17
0720022	Radial Redirected Mill Head Ø22x19mm	22x19	1:1	6000	X		X		20	90.5	22	19
0720027	Radial Redirected Mill Head Ø27x21mm	27x21	1:1	6000	X		X		20	92.5	27	21

* Coolant Thru tools are designed for 1000 psi. They require 5 Micron Filtration and **CANNOT** be run dry.

RADIAL GEARED-DOWN 2:1 DRIVEN TOOL RE-DIRECTED IN Z BY 36mm

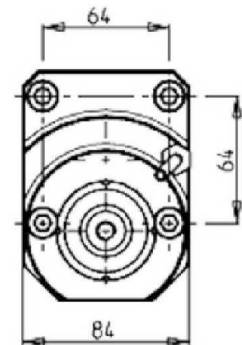
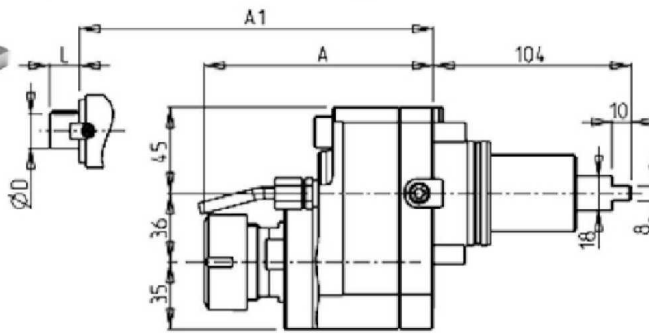
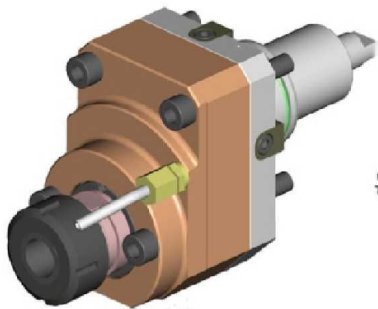

Part Number	Description	Spindle	I	RPM	Reversible	Ext. Cool	A	A1	D	L
0722132	Radial Geared-Down 2:1 Redirected ER32	ER32	2:1	3000	X	X	120.56			
0722116	Radial Geared-Down 2:1 Redirected Ø16x17	16x17	2:1	3000	X	X		88.5	16	17
0722122	Radial Geared-Down 2:1 Redirected Ø22x19	22x19	2:1	3000	X	X		90.5	22	19
0722127	Radial Geared-Down 2:1 Redirected Ø27x21	27x21	2:1	3000	X	X		92.5	27	21

(BMT55) PL240LM - PL250VM - SL1500/2000 M/Y/SY

DRIVEN

RADIAL GEARED-UP 1:2 DRIVEN TOOL RE-DIRECTED IN Z BY 36mm

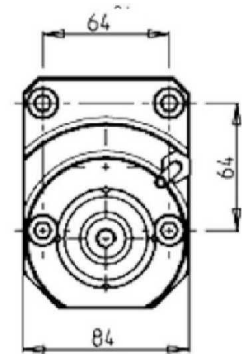
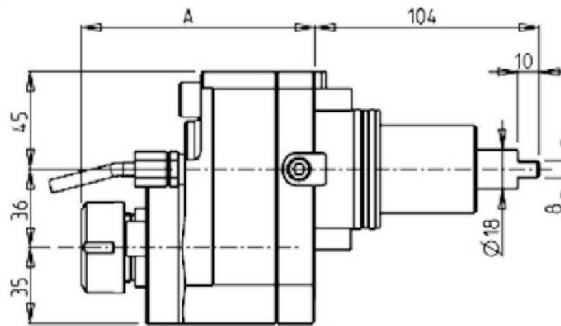
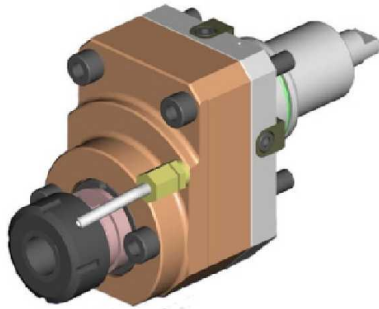

Part Number	Description	Spindle	I	RPM	Reversible	Ext. Cool	A
0721225	Radial Geared-Up 1:2 Redirected ER25	ER25	1:2	12000	X	X	108.56

RADIAL GEARED-UP 1:5.625 DRIVEN TOOL

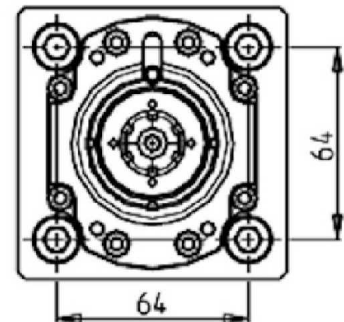
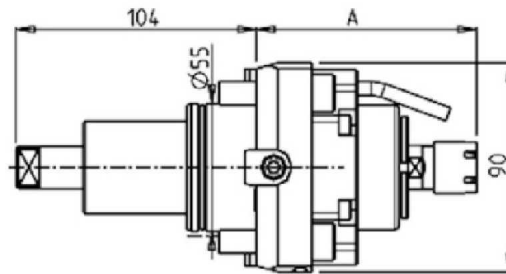
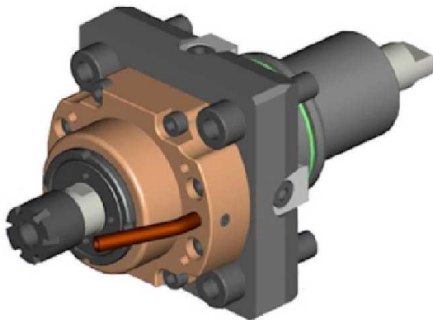

Part Number	Description	Spindle	I	RPM	Cool Thru	Ext. Cool	A
DWO 0600116	Radial Geared-Up 1:5.625 ER16	ER16	1:5.625	22500		X	95.25
DWO 0600111	Radial Geared-Up 1:5.625 ER11 Cool Thru*	ER11	1:5.625	22500	X	X	107.45

*Coolant Thru tools are designed for 400 psi MAX.
They require 5 Micron Filtration and **CANNOT** be run dry.

(BMT55) PL240LM - PL250VM - SL1500/2000 M/Y/SY

DRIVEN

RADIAL SINGLE-SIDE TWIN HEAD DRIVEN TOOL IN Y-AXIS

THIS TOOL WILL ONLY FIT THE FOLLOWING MACHINE MODELS:

SL1500/2000 M/Y/SY

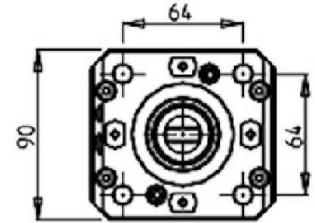
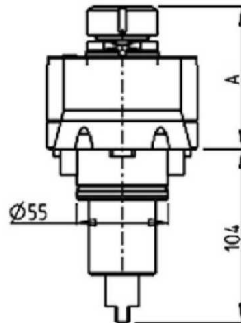
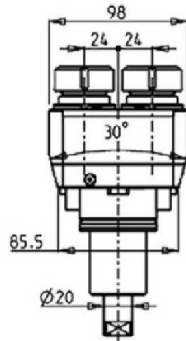
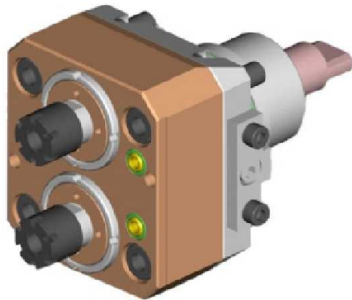

Part Number	Description	Spindle	I	RPM	Ext. Cool	A
0730016X2	Radial Double Outlet ER16	ER16	1:1	6000	X	84.5
0730025X2	Radial Double Outlet ER25	ER25	1:1	6000	X	85

±30° ADJUSTABLE ANGLE DRIVEN TOOL REDIRECTED BY 30mm

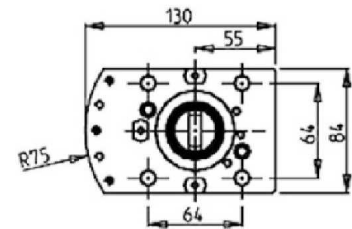
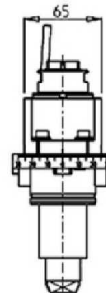
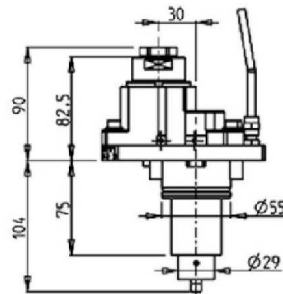
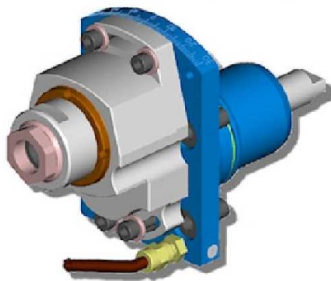

Part Number	Description	Spindle	I	RPM	Ext Cool
DWO 3530325	±30° Adj. Angle Redirected ERA25	ERA25	1:1	6000	X

(BMT55) PL240LM - PL250VM - SL1500/2000 M/Y/SY

DRIVEN

AXIAL DRIVEN TOOL H=60mm

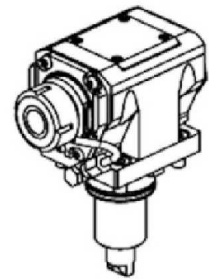
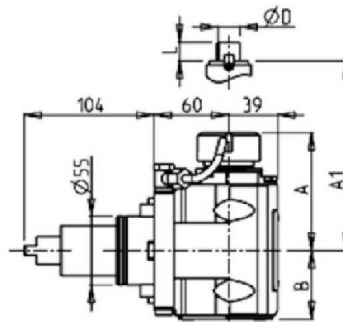
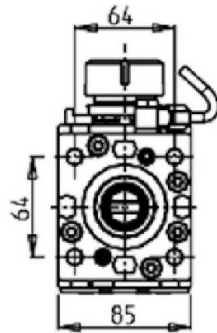

Part Number	Description	Spindle	I	RPM	Reversible	Cool Thru	Ext. Cool	A	A1	B	D	L
DWO 0870125	Axial ER25 H=60mm	ER25	1:1	6000	X		X	91.16		54.5		
DWO 0870225	Axial ER25 H=60mm Cool Thru*	ER25	1:1	6000	X	X	X	91.16		65.5		
DWO 0870325	Axial ERA25 H=60mm	ERA25	1:1	6000	X		X	65		54.5		
DWO 0870425	Axial ERA25 H=60mm Cool Thru*	ERA25	1:1	6000	X	X	X	65		65.5		
DWO 0870132	Axial ER32 H=60mm	ER32	1:1	6000	X		X	93.66		54.5		
DWO 0870232	Axial ER32 H=60mm Cool Thru*	ER32	1:1	6000	X	X	X	93.66		65.5		
DWO 0870140	Axial ER40 H=60mm	ER40	1:1	6000	X		X	98.16		54.5		
DWO 0870240	Axial ER40 H=60mm Cool Thru*	ER40	1:1	6000	X	X	X	98.16		65.5		
DWO 0870516	Axial Mill Head D=17 L=17 H=60mm	16x17	1:1	6000	X		X		67.5	54.5	16	17
DWO 0870522	Axial Mill Head D=22 L=19 H=60mm	22x19	1:1	6000	X		X		67.5	54.5	22	19
DWO 0870527	Axial Mill Head D=27 L=21 H=60mm	27x21	1:1	6000	X		X		70	54.5	27	21

* Coolant Thru tools are designed for 1000 psi.
They require 5 Micron Filtration and **CANNOT** be run dry.

QUICK CHANGE AXIAL MTSK-40 DRIVEN TOOL H=60mm

See Accessories for MTSK Quick Change Tool Holder Clamps

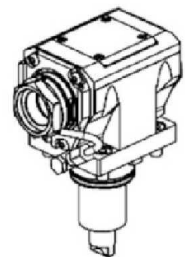
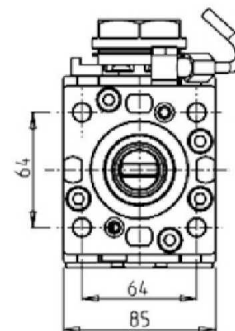
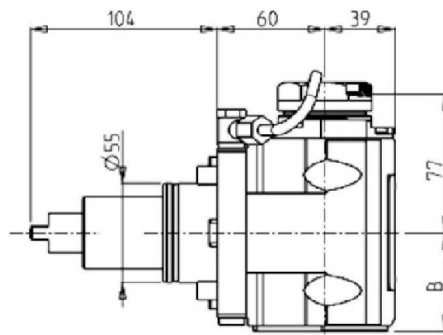

Part Number	Description	Spindle	Reversible	I	RPM	Cool Thru	Ext. Cool	B
DWO 0770140	Axial MTSK-40 H=60mm	MTSK-40	X	1:1	6000		X	54.5
DWO 0770240	Axial MTSK-40 H=60mm Cool Thru*	MTSK-40	X	1:1	6000	X	X	65.5

* Coolant Thru tools are designed for 1000 psi.
They require 5 Micron Filtration and **CANNOT** be run dry.

(BMT55) PL240LM - PL250VM - SL1500/2000 M/Y/SY

DRIVEN

AXIAL DRIVEN TOOL H=70mm

THIS TOOL WILL ONLY FIT THE FOLLOWING MACHINE MODELS:

PL250VM - SL1500/2000 M/Y/SY

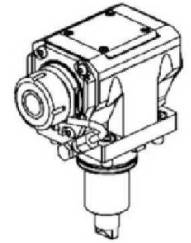
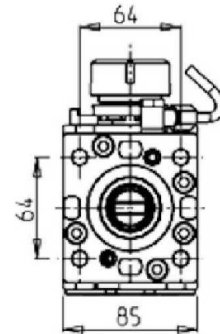
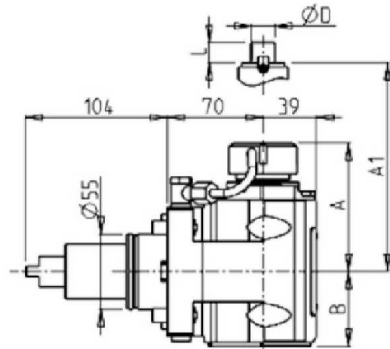
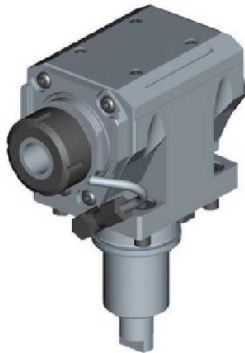

Part Number	Description	Spindle	Reversible	I	RPM	Cool Thru	Ext. Cool	A	A1	B	D	L
DWO 0880125	Axial ER25 H=70mm	ER25	X	1:1	6000		X	91.16		54.5		
DWO 0880225	Axial ER25 H=70mm Cool Thru*	ER25	X	1:1	6000	X	X	91.16		65.5		
DWO 0880325	Axial ERA25 H=70mm	ERA25	X	1:1	6000		X	65		54.5		
DWO 0880425	Axial ERA25 H=70mm Cool Thru*	ERA25	X	1:1	6000	X	X	65		54.5		
DWO 0880132	Axial ER32 H=70mm	ER32	X	1:1	6000		X	93.66		54.5		
DWO 0880232	Axial ER32 H=70mm Cool Thru*	ER32	X	1:1	6000	X	X	93.66		65.5		
DWO 0880140	Axial ER40 H=70mm	ER40	X	1:1	6000		X	98.16		54.5		
DWO 0880240	Axial ER40 H=70mm Cool Thru*	ER40	X	1:1	6000	X	X	98.16		65.5		
DWO 0880516	Axial Mill Head H=70mm	16x17	X	1:1	6000		X		67.5	54.5	16	17
DWO 0880522	Axial Mill Head H=70mm	22x19	X	1:1	6000		X		67.5	54.5	22	19
DWO 0880527	Axial Mill Head H=70mm	27x21	X	1:1	6000		X		70	54.5	27	21

* Coolant Thru tools are designed for 1000 psi.
They require 5 Micron Filtration and **CANNOT** be run dry.

(BMT55) PL240LM - PL250VM - SL1500/2000 M/Y/SY

DRIVEN

QUICK CHANGE AXIAL MTSK-40 DRIVEN TOOL H=70mm

THIS TOOL WILL ONLY FIT THE FOLLOWING MACHINE MODELS:

PL250VM - SL1500/2000 M/Y/SY

See Accessories for MTSK Quick Change Tool Holder Clamps

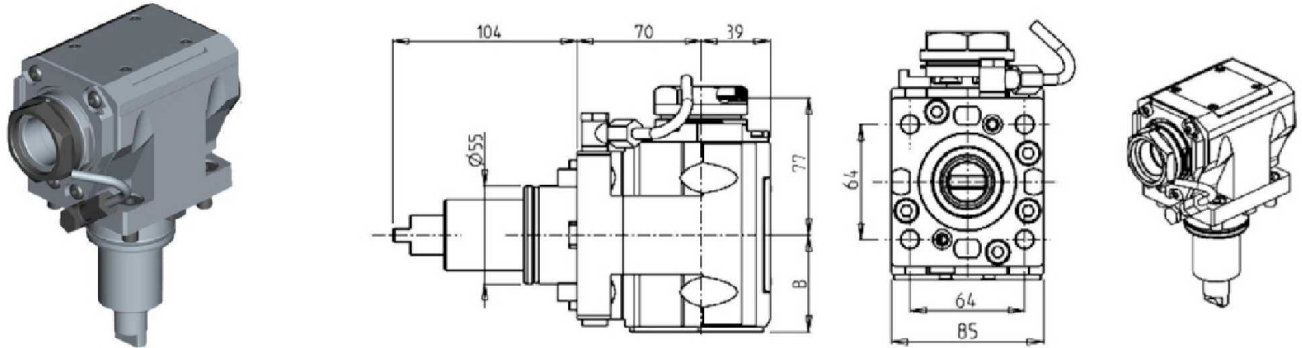

Part Number	Description	Spindle	Reversible	I	RPM	Cool Thru	Ext. Cool	B
DWO 0780140	Axial MTSK-40 H=70mm	MTSK-40	X	1:1	6000		X	54.5
DWO 0780240	Axial MTSK-40 H=70mm Cool Thru*	MTSK-40	X	1:1	6000	X	X	65.5

* Coolant Thru tools are designed for 1000 psi.
They require 5 Micron Filtration and **CANNOT** be run dry.

AXIAL REAR-SET DRIVEN TOOL

THIS TOOL WILL ONLY FIT THE FOLLOWING MACHINE MODELS:

SL1500/2000 M/Y/SY

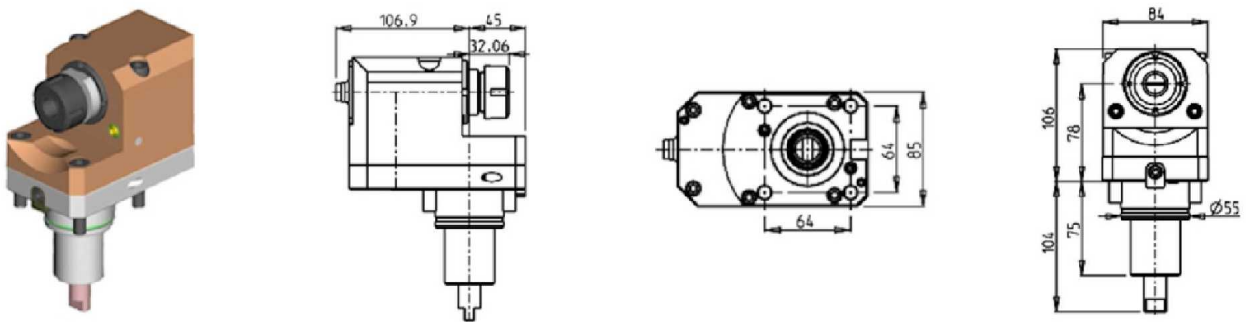

Part Number	Description	Reversible	Spindle	I	RPM	Ext. Cool
0630025	Axial ER25 Standard Rear-Set H=78mm	X	ER25	1:1	6000	X

(BMT55) PL240LM - PL250VM - SL1500/2000 M/Y/SY

DRIVEN

AXIAL GEARED-UP 1:2 DRIVEN TOOL

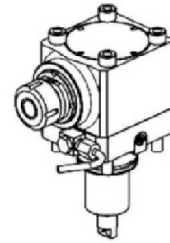
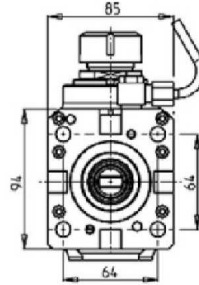
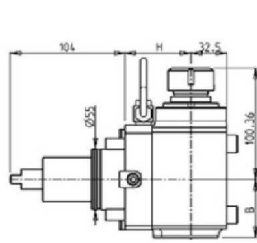
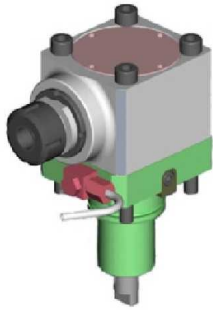

Part Number	Description	Spindle	Reversible	I	RPM	Cool Thru	Ext. Cool	H	B
0891225	Axial Geared-Up 1:2 ER25 H=60mm	ER25	X	1:2	12000		X	60	55.5
0891325	Axial Geared-Up 1:2 ER25 H=60mm Cool Thru*	ER25	X	1:2	12000	X	X	60	66.5
0893625	Axial Geared-Up 1:2 ER25 H=70mm	ER25	X	1:2	12000		X	70	55.5
0893725	Axial Geared-Up 1:2 ER25 H=70mm Cool Thru*	ER25	X	1:2	12000	X	X	70	66.5

* Coolant Thru tools are designed for 1000 psi.
They require 5 Micron Filtration and **CANNOT** be run dry.

AXIAL GEARED-UP 1:5.625 DRIVEN TOOL

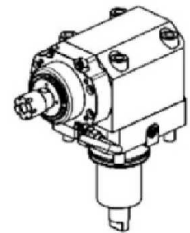
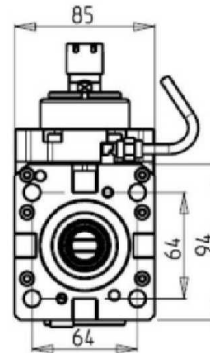
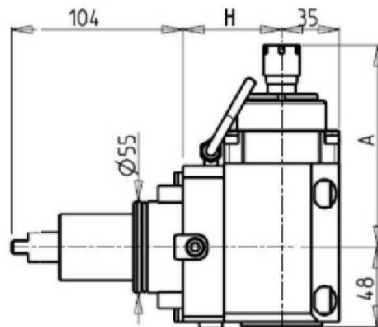

Part Number	Description	Reversible	Spindle	I	RPM	Cool Thru	Ext. Cool	A	H
DWO 0190116	Axial Geared-Up H=60mm	X	ER16	1:5.625	22500		X	121.8	60
DWO 0190111	Axial Geared-Up Cool Thru* H=60mm	X	ER11	1:5.625	22500	X		134	60
DWO 0190316	Axial Geared-Up H=70mm	X	ER16	1:5.625	22500		X	121.8	70
DWO 0190311	Axial Geared-Up Cool Thru* H=70mm	X	ER11	1:5.625	22500	X		134	70

*Coolant Thru tools are designed for 400 psi MAX.
They require 5 Micron Filtration and **CANNOT** be run dry.

(BMT55) PL240LM - PL250VM - SL1500/2000 M/Y/SY

DRIVEN

AXIAL DRIVEN TOOL FOR INTERNAL POLYGON MAKING

See Accessories for Polygon Making Mill Heads

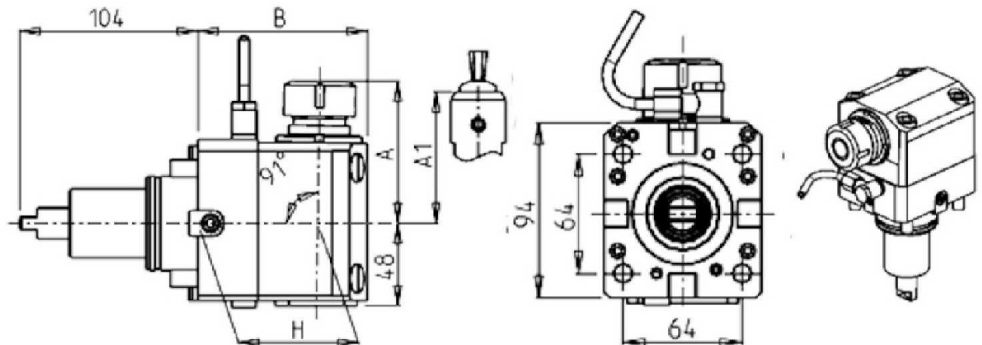
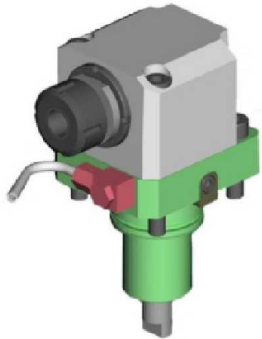

Part Number	Description	Reversible	Spindle	I	RPM	Ext. Cool	A	A1	H	B
0319125	Internal Polygon-Making ER25	X	ER25	1:1	6000	X	82.35		60	89
0319108	Internal Polygon-Making Weldon 8	X	Weldon 8	1:1	6000	X		76.5	60	89
0319110	Internal Polygon-Making Weldon 10	X	Weldon 10	1:1	6000	X		76.5	60	89
0319112	Internal Polygon-Making Weldon 12	X	Weldon 12	1:1	6000	X		76.5	60	89
0319116	Internal Polygon-Making Weldon 16	X	Weldon 16	1:1	6000	X		73.5	60	89
DWO 0249125	Internal Polygon-Making ER25	X	ER25	1:1	6000	X	82.35		70	99
DWO 0249108	Internal Polygon-Making Weldon 8	X	Weldon 8	1:1	6000	X		76.5	70	99
DWO 0249110	Internal Polygon-Making Weldon 10	X	Weldon 10	1:1	6000	X		76.5	70	99
DWO 0249112	Internal Polygon-Making Weldon 12	X	Weldon 12	1:1	6000	X		76.5	70	99
DWO 0249116	Internal Polygon-Making Weldon 16	X	Weldon 16	1:1	6000	X		76.5	70	99

AXIAL OPPOSITE FACE DRIVEN TOOL

THIS TOOL WILL ONLY FIT THE FOLLOWING MACHINE MODELS:

SL1500/2000 M/Y/SY

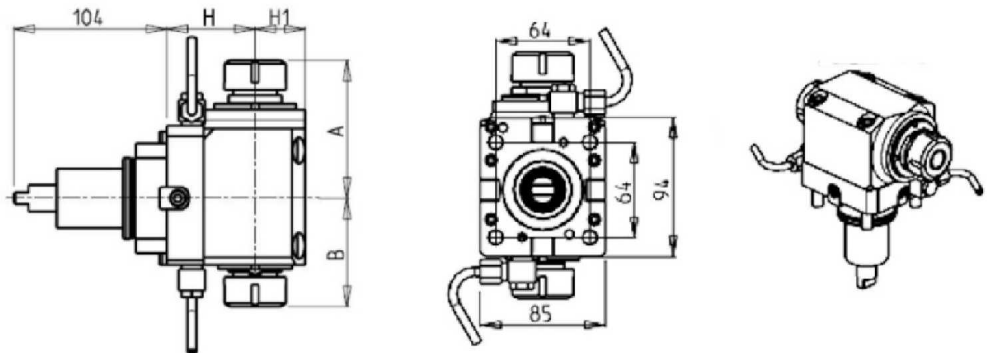

Part Number	Description	Reversible	Spindle	I	RPM	Ext. Cool	A	B	H	H1
DWO 0080125	Axial Double Outlet ER25/ER25 H=60mm	X	ER25+ER25	1:1	6000	X	93.36	73.46	60	34
DWO 0080132	Axial Double Outlet ER32/ER32 H=60mm	X	ER32+ER32	1:1	6000	X	100.56	79.46	60	34
DWO 0080325	Axial Double Outlet ER25/ER25 H=70mm	X	ER25+ER25	1:1	6000	X	93.36	73.46	70	34
DWO 0080332	Axial Double Outlet ER32/ER32 H=70mm	X	ER32+ER32		6000	X	100.56	79.46	70	34

(BMT55) PL240LM - PL250VM - SL1500/2000 M/Y/SY

DRIVEN

AXIAL OPPOSITE FACE DRIVEN TOOL

THIS TOOL WILL ONLY FIT THE FOLLOWING MACHINE MODELS:

SL1500/2000 M/Y/SY

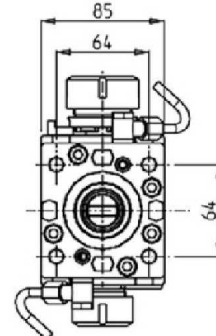
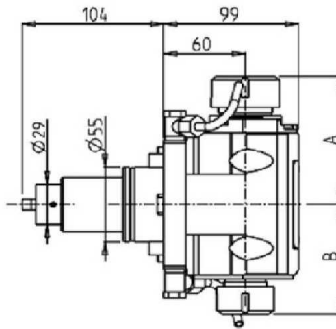
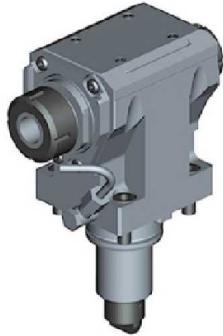

Part Number	Description	Spindle	I	RPM	Reversible	Ext. Cool	A	B
DWO 1703225	Axial Double Outlet ER32/ER25 H=60mm	ER32+ER25	1:1	6000	X	X	93.66	80.16
DWO 1702520	Axial Double Outlet ERA25/ERA20 H=60mm	ERA25+ERA20	1:1	6000	X	X	65	55.5
DWO 1713225	Axial Double Outlet ER32/ER25 H=70mm	ER32+ER25	1:1	6000	X	X	93.66	80.16
DWO 1712520	Axial Double Outlet ERA25/ERA20 H=70mm	ERA25+ERA20	1:1	6000	X	X	65	55.5

AXIAL OPPOSITE FACE REAR-SET DRIVEN TOOL

THIS TOOL WILL ONLY FIT THE FOLLOWING MACHINE MODELS:

SL1500/2000 M/Y/SY

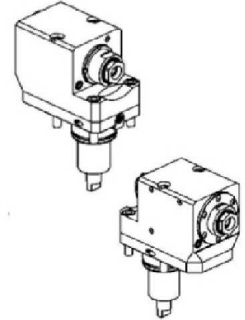
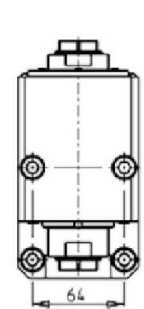
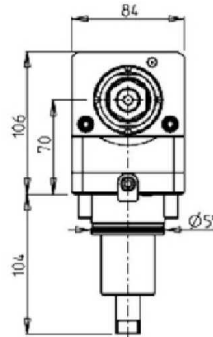
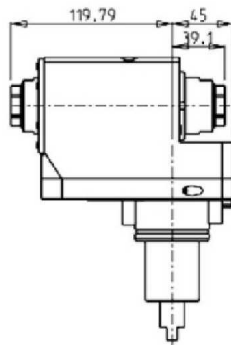
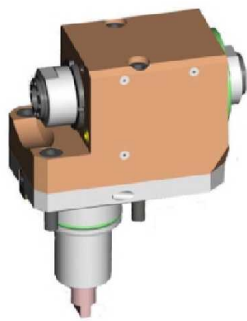

Part Number	Description	Reversible	Spindle	I	RPM	Ext. Cool
0632525	Axial Off-Set Double Outlet ERA25/ERA25 H=70mm	X	ERA25+ERA25	1:1	6000	X

(BMT55) PL240LM - PL250VM - SL1500/2000 M/Y/SY

DRIVEN

AXIAL GEARED-UP 1:2 OPPOSITE FACE TWIN DRIVEN TOOL H=60mm

THIS TOOL WILL ONLY FIT THE FOLLOWING MACHINE MODELS:

SL1500/2000 M/Y/SY

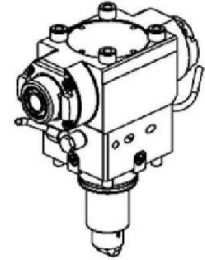
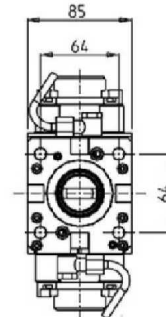
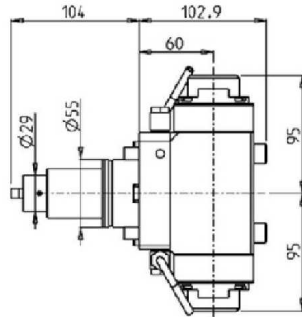

Part Number	Description	Spindle	I	RPM	Reversible	Ext Cool
DWO 3930225	Axial Geared-Up 1:2 Opposite Face ERA25+ERA25	ERA25+ERA25	1:2	12000	X	X

AXIAL GEARED-UP 1:2 OPPOSITE FACE TWIN DRIVEN TOOL H=70mm

THIS TOOL WILL ONLY FIT THE FOLLOWING MACHINE MODELS:

SL1500/2000 M/Y/SY

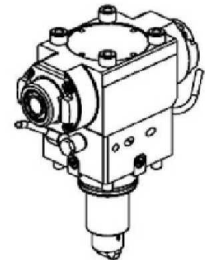
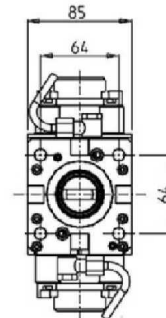
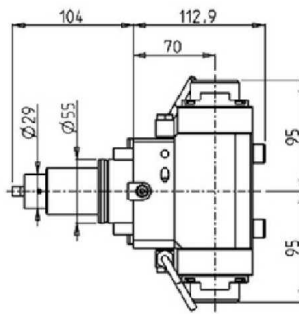

Part Number	Description	Spindle	I	RPM	Reversible	Ext Cool
DWO 3931225	Axial Geared-Up 1:2 Opposite Face ERA25+ERA25	ERA25+ERA25	1:2	12000	X	X

(BMT55) PL240LM - PL250VM - SL1500/2000 M/Y/SY

DRIVEN

AXIAL SINGLE SIDE TWIN HEAD DRIVEN TOOL IN Y

THIS TOOL WILL ONLY FIT THE FOLLOWING MACHINE MODELS:

SL1500/2000 Y/SY

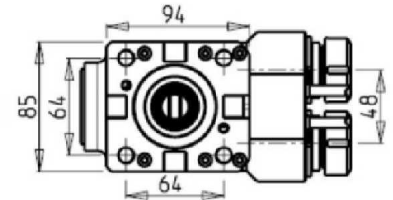
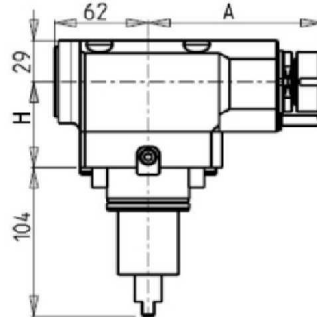
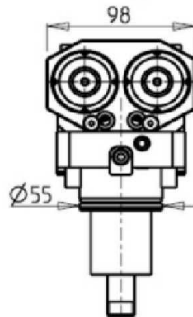
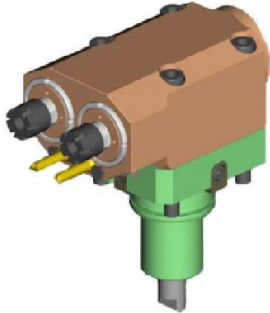

Part Number	Description	Reversible	Spindle	I	RPM	Ext. Cool	A	H
DWO 0100216	Axial Y AXIS Double Outlet ER16 H=60mm	X	ER16	1:1	6000	X	115.15	60
DWO 0100225	Axial Y AXIS Double Outlet ER25 H=60mm	X	ER25	1:1	6000	X	115.61	60
DWO 0102216	Axial Y AXIS Double Outlet ER16 H=70mm	X	ER16	1:1	6000	X	115.15	70
DWO 0102225	Axial Y AXIS Double Outlet ER25 H=70mm	X	ER25	1:1	6000	X	115.61	70

AXIAL GEARED-UP 1:2 SINGLE SIDE TWIN HEAD DRIVEN TOOL IN Y

THIS TOOL WILL ONLY FIT THE FOLLOWING MACHINE MODELS:

SL1500/2000 Y/SY

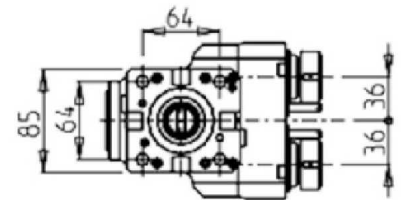
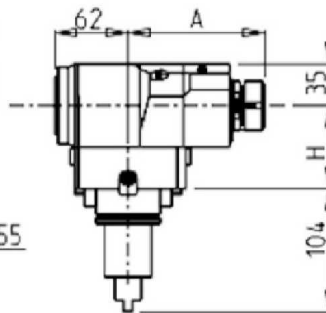
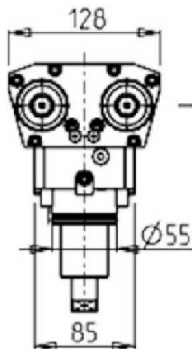

Part Number	Description	Reversible	Spindle	I	RPM	Ext. Cool	A	H
DWO 0950216	Axial Geared-Up 1:2 Y-Axis Double ER16 H=60	X	ER16	1:2	12000	X	115	60
DWO 0950225	Axial Geared-Up 1:2 Y-Axis Double ER25 H=60	X	ER25	1:2	12000	X	115.96	60
DWO 0951216	Axial Geared-Up 1:2 Y-Axis Double ER16 H=70	X	ER16	1:2	12000	X	115	70
DWO 0951225	Axial Geared-Up 1:2 Y-Axis Double ER25 H=70	X	ER25	1:2	12000	X	115.96	70

(BMT55) PL240LM - PL250VM - SL1500/2000 M/Y/SY

DRIVEN

AXIAL MULTIPLE 2+2 OUTLET DRIVEN TOOL IN Y

THIS TOOL WILL ONLY FIT THE FOLLOWING MACHINE MODELS:

SL1500/2000 Y/SY

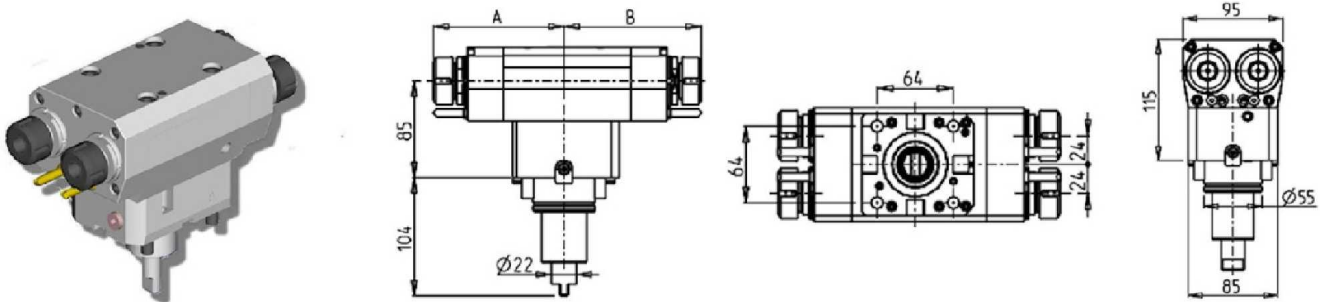

Part Number	Description	Spindle	I	RPM	Reversible	# of Tools	Ext Cool	A	B	H
DWO 2401416	Axial Multiple 2+2 Outlet in Y ER16+ER16	ER16+ER16	1:1	6000	X	2+2	X	114.7	120.7	60
DWO 2401425	Axial Multiple 2+2 Outlet in Y ER25+ER25	ER25+ER25	1:1	6000	X	2+2	X	115.6	121.6	60
DWO 2400416	Axial Multiple 2+2 Outlet in Y ER16+ER16	ER16+ER16	1:1	6000	X	2+2	X	114.7	120.7	70
DWO 2400425	Axial Multiple 2+2 Outlet in Y ER25+ER25	ER25+ER25	1:1	6000	X	2+2	X	115.6	121.6	70

0-180 ADJUSTABLE ANGLE DRIVEN TOOL H=54mm

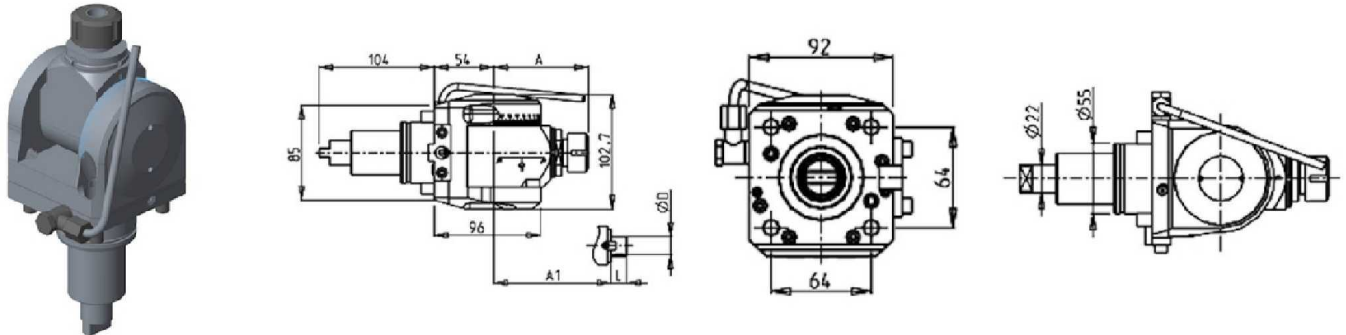

Part Number	Description	Spindle	I	RPM	Reversible	Ext Cool	A	A1	D	L
DWO 1910120	0-180 Adjustable Angle ER20	ER20	1:1	6000	X	X	85.16			
DWO 1910125	0-180 Adjustable Angle ER25	ER25	1:1	6000	X	X	86.16			
DWO 1910519	0-180 Adjustable Angle 3/4"x3/4"	3/4"x3/4"	1:1	6000	X	X	65	3/4"	3/4"	
DWO 1910516	0-180 Adjustable Angle 16x17mm	16x17mm	1:1	6000	X	X	65	16	17	
DWO 1910522	0-180 Adjustable Angle 22x19mm	22x19mm	1:1	6000	X	X	66	22	19	

Note : Wrenches are provided with the purchase of Specialty Toolholders

(BMT55) PL240LM - PL250VM - SL1500/2000 M/Y/SY

DRIVEN

0-180 ADJUSTABLE ANGLE DRIVEN TOOL WITH DIGITAL DISPLAY H=54mm

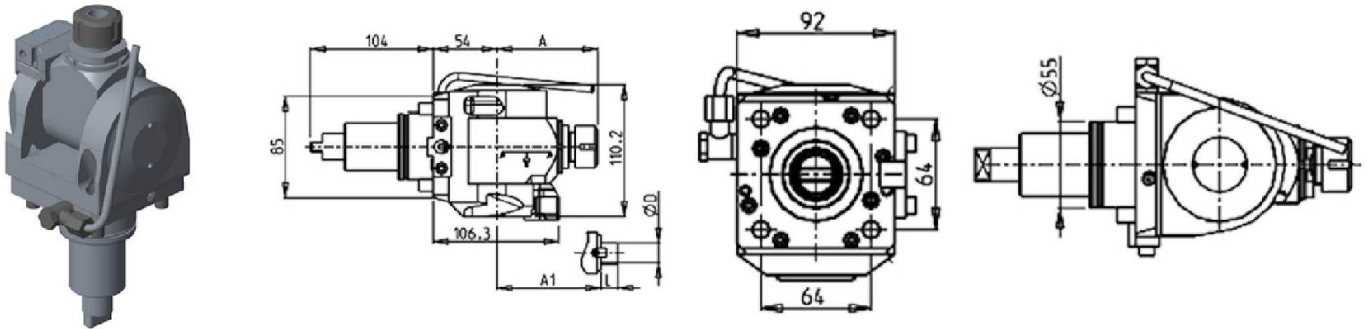

Part Number	Description	Spindle	I	RPM	Reversible	Ext Cool	A	A1	D	L
DWO 1840120	0-180 Adj. Angle ER20 with Digital Display	ER20	1:1	6000	X	X	85.16			
DWO 1840125	0-180 Adj. Angle ER5 with Digital Display	ER25	1:1	6000	X	X	86.16			
DWO 1840519	0-180 Adj. Angle 3/4"x3/4" with Digital Display	3/4"x3/4"	1:1	6000	X	X	65	3/4"	3/4"	
DWO 1840516	0-180 Adj. Angle 16x17mm with Digital Display	16x17mm	1:1	6000	X	X	65	16	17	
DWO 1840522	0-180 Adj. Angle 22x19mm with Digital Display	22x19mm	1:1	6000	X	X	66	22	19	

Note : Wrenches are provided with the purchase of Specialty Toolholders

0-180 ADJUSTABLE ANGLE DRIVEN TOOL H=47.5mm

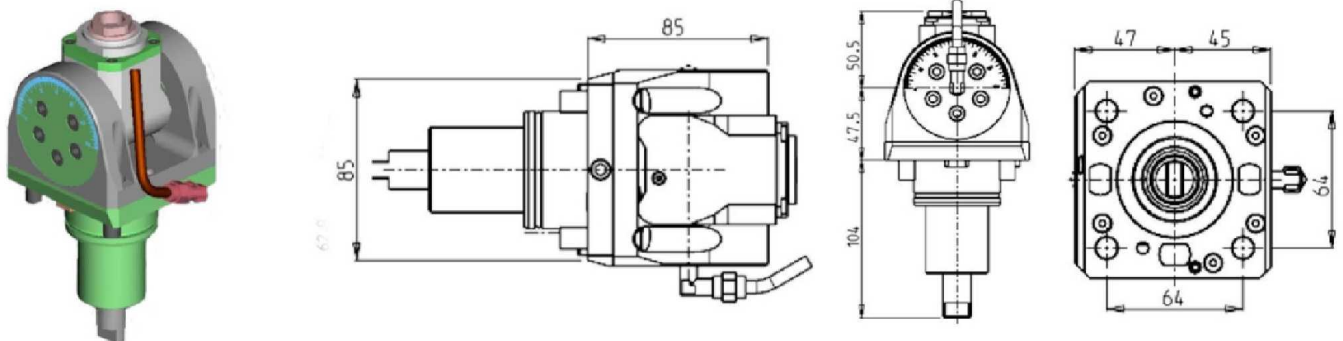

Part Number	Description	Spindle	I	RPM	Cool Thru	Ext. Cool
DWO 0660120	0-180 Adj.Angle ERA20 H=47.5mm	ERA20	1:1	6000		X
DWO 0660220	0-180 Adj.Angle ERA20 H=47.5mm, Cool Thru*	ERA20	1:1	6000	X	X

* Coolant Thru tools are designed for 1000 psi. They require 5 Micron Filtration and **CANNOT** be run dry.

Note : Wrenches are provided with the purchase of Specialty Toolholders

(BMT55) PL240LM - PL250VM - SL1500/2000 M/Y/SY

DRIVEN

0-180 ADJUSTABLE ANGLE DRIVEN TOOL WITH DIGITAL DISPLAY H=47.5mm

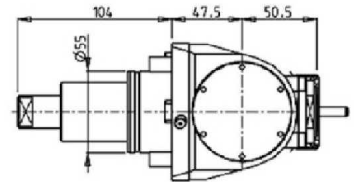
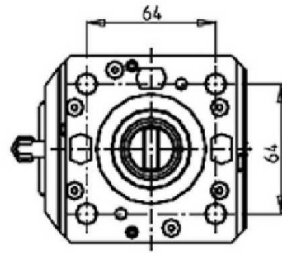
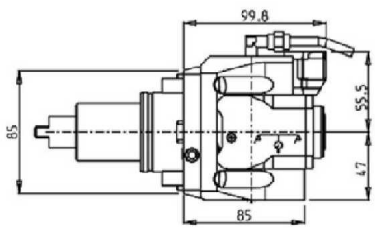

Part Number	Description	Spindle	I	RPM	Cool Thru	Ext Cool
DWO 0665120	0-180 Adj. Angle ERA20 with Digital Display	ERA20	1:1	6000		X
DWO 0665220	0-180 Adj. Angle ERA20 with Digital Display Cool Thru*	ERA20	1:1	6000	X	X

* Coolant Thru tools are designed for 1000 psi. They require 5 Micron Filtration and **CANNOT** be run dry.

Note :

Wrenches are provided with the purchase of Specialty Toolholders

0-180 ADJUSTABLE ANGLE DRIVEN TOOL GEARED-UP 1:2 H=47.5mm

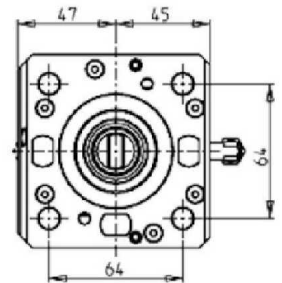
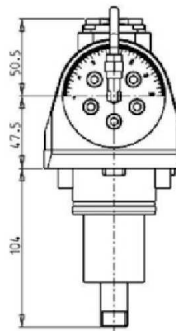
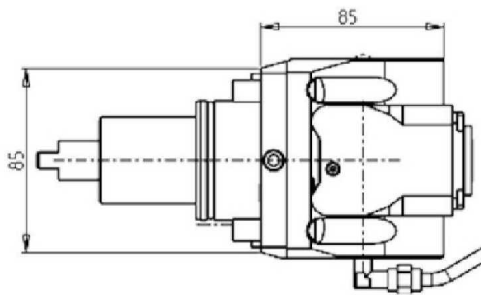
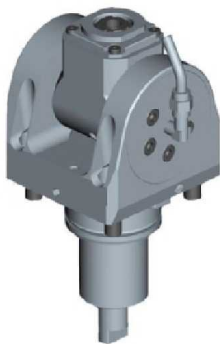

Part Number	Description	Spindle	I	RPM	Cool Thru	Ext. Cool
DWO 0660316	0-180 Adj.Angle Geared-Up 1:2 H=47.5mm	ERA16	1:2	12000		X
DWO 0660416	0-180 Adj.Angle Geared-Up 1:2 H=47.5mm, Cool Thru*	ERA16	1:2	12000	X	X

* Coolant Thru tools are designed for 1000 psi. They require 5 Micron Filtration and **CANNOT** be run dry.

Note :

Wrenches are provided with the purchase of Specialty Toolholders

(BMT55) PL240LM - PL250VM - SL1500/2000 M/Y/SY

DRIVEN

0-180 ADJUSTABLE ANGLE DRIVEN TOOL GEARED-UP 1:2 WITH DIGITAL DISPLAY H=47.5mm

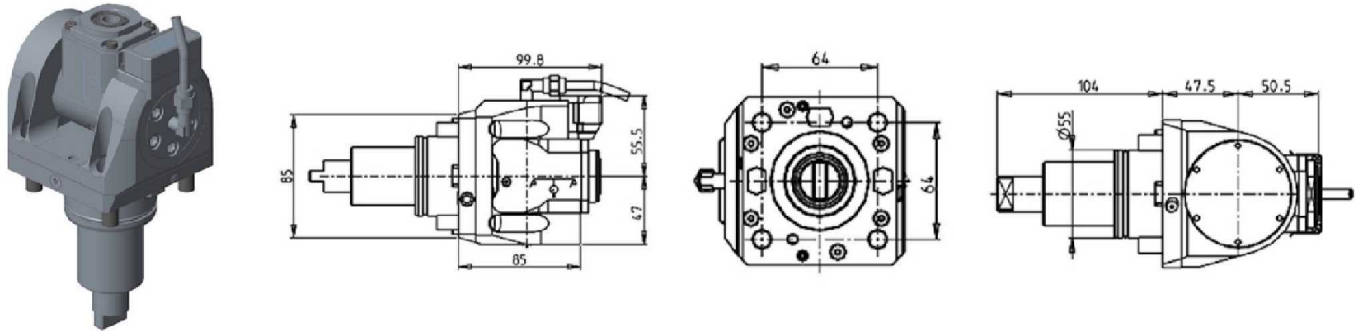

Part Number	Description	Spindle	I	RPM	Cool Thru	Ext Cool
DWO 0665316	0-180 Adj. Angle ERA16 Geared-Up with Digital Display	ERA16	1:2	12000		X
DWO 0665416	0-180 Adj. Angle ERA16 Geared-Up with Digital Display Cool Thru*	ERA16	1:2	12000	X	X

* Coolant Thru tools are designed for 1000 psi.
They require 5 Micron Filtration and **CANNOT** be run dry.

Note :

Wrenches are provided with the purchase of Specialty Toolholders

DRIVEN GEAR HOBBER

THIS TOOL WILL ONLY FIT THE FOLLOWING MACHINE MODELS:

PL240LM - SL1500/2000 M/Y/SY

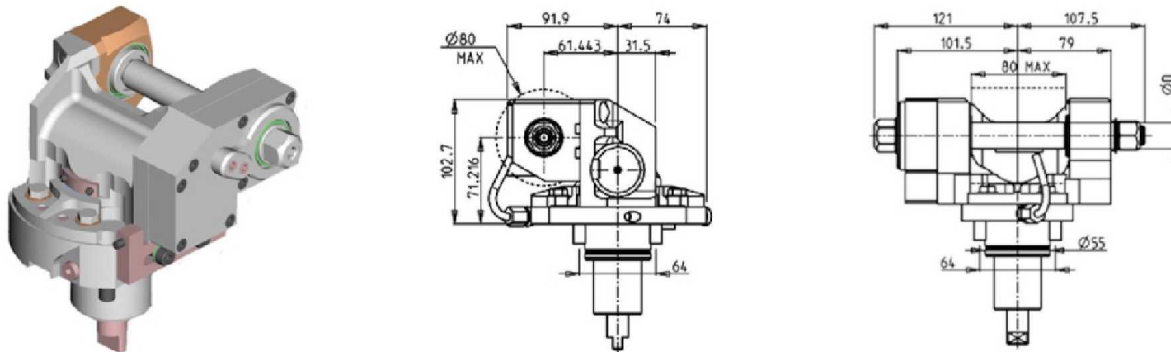

Part Number	Description	Reversible	I	RPM	Ext. Cool	D mm	D Inch
0621100	Gear Hobber 1:1	X	1:1	6000	X	16-22-27-32	3/4"-1"-1 1/4"
0622100	Gear Hobber Geared-Down 2:1	X	2:1	3000	X	16-22-27-32	3/4"-1"-1 1/4"

Note :

Wrenches are provided with the purchase of Specialty Toolholders

(BMT55) PL240LM - PL250VM - SL1500/2000 M/Y/SY

DRIVEN

GEAR HOBBER - RADIAL DRIVEN

THIS TOOL WILL ONLY FIT THE FOLLOWING MACHINE MODELS:

PL240LM - SL1500/2000 M/Y/SY

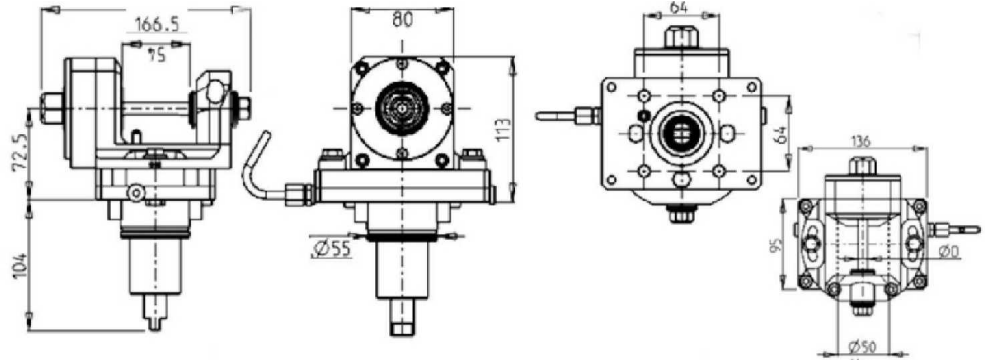
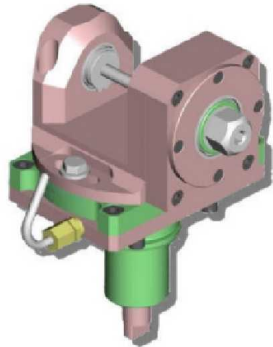

Part Number	Description	I	RPM	Ext. Cool	D mm
DWO 0051108	Radial Gear Hobber 1:1 D=8mm	1:1	6000	X	8
DWO 0051110	Radial Gear Hobber 1:1 D=10mm	1:1	6000	X	10
DWO 0051113	Radial Gear Hobber 1:1 D=13mm	1:1	6000	X	13
DWO 0051116	Radial Gear Hobber 1:1 D=16mm	1:1	6000	X	16

Note : Wrenches are provided with the purchase of Specialty Toolholders

QUICK CHANGE AXIAL MTSK-40 DRIVEN TOOL FOR POWER SKIVING H=90mm

THIS TOOL WILL ONLY FIT THE FOLLOWING MACHINE MODELS:

SL1500/2000 M/Y/SY

See Accessories for MTSK Quick Change Tool Holder Clamps

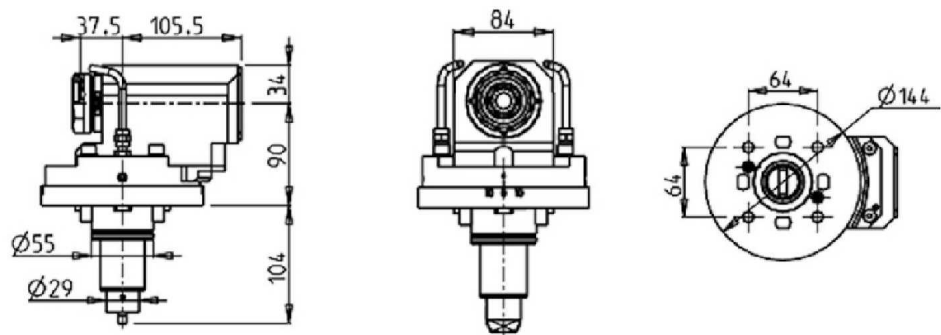
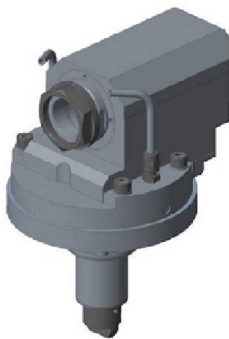

Part Number	Description	Spindle	I	RPM	Reversible	Ext Cool
DWO 1760100	Axial MTSK-40 for Power Skiving	MTSK-40	1:1	6000	X	X

Note : Wrenches are provided with the purchase of Specialty Toolholders

(BMT55) PL240LM - PL250VM - SL1500/2000 M/Y/SY

DRIVEN

BROACHING/SLOTING TOOL 50mm STROKE H=85mm

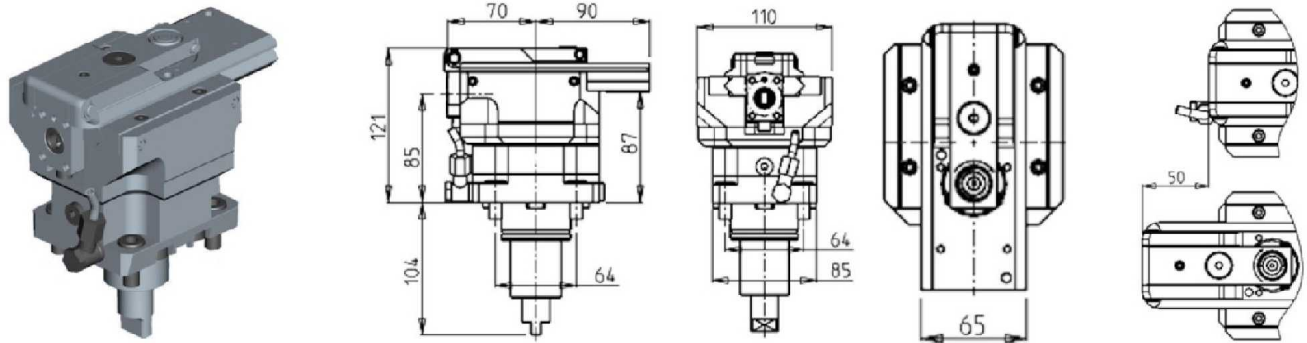

Part Number	Description	I	RPM	Reversible	Ext. Cool
DWO 1030100	Broaching/Slotting Tool 50mm Stroke	4:1	2000	X	X

BROACHING/SLOTING TOOL 25mm STROKE H=85mm

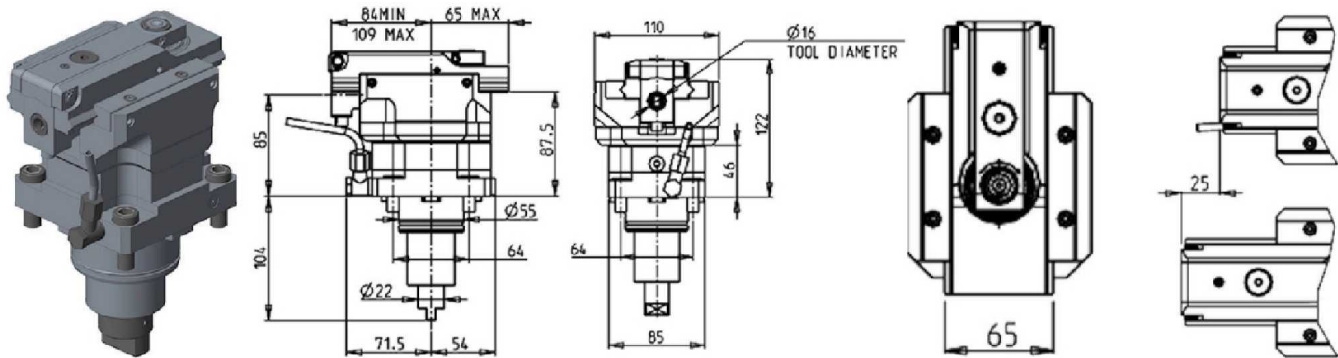

Part Number	Description	I	RPM MAX	Reversible	Ext. Cool
DWO 1030200	Broaching/Slotting Tool 25mm Stroke	4:1	2400	X	X

(BMT55) PL240LM - PL250VM - SL1500/2000 M/Y/SY

STATIC

RADIAL SINGLE STATIC TOOL

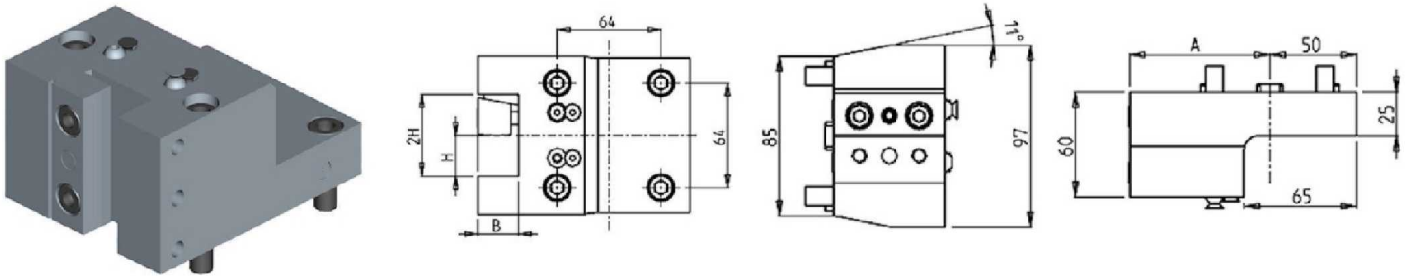

Part Number	Description	# of Tools	Reversible	Cool Thru	Ext Cool	Dimensions	A	B	H
DWO 3842540	Radial Single Static Tool 1"	1	X		X	Inch	76	1"	1"
DWO 3842500	Radial Single Static Tool 25mm	1	X		X	mm	76	25	25
DWO 2222510	Radial Single Static Tool 25mm Cool Thru	1	X	X	X	mm	81	25	25

RADIAL SINGLE SIDE TWIN STATIC TOOL

THIS TOOL WILL ONLY FIT THE FOLLOWING MACHINE MODELS:

SL1500/2000 Y/SY

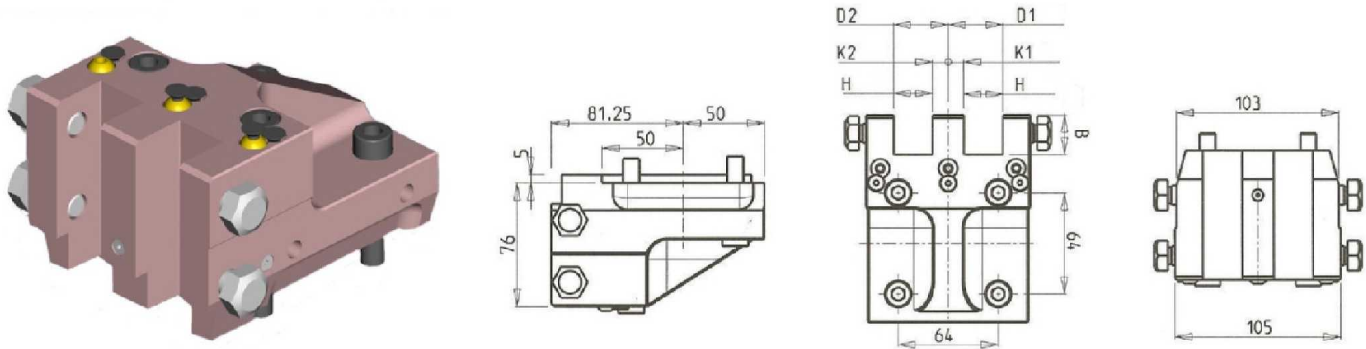

Part Number	Description	# of Tools	Reversible	Dimensions	B & H	K1	K2	D1	D2
0772540	Radial Single-Side Twin Double Tool: 1"	2	X	Inch	1"	3/8"	3/8"	1 3/8"	1 3/8"
0772500	Radial Single-Side Twin Double Tool: 25mm	2	X	mm	25	10	10	35	35

(BMT55) PL240LM - PL250VM - SL1500/2000 M/Y/SY

STATIC

RADIAL DOUBLE SIDE TWIN STATIC TOOL

THIS TOOL WILL ONLY FIT THE FOLLOWING MACHINE MODELS:

SL1500/2000 Y/SY

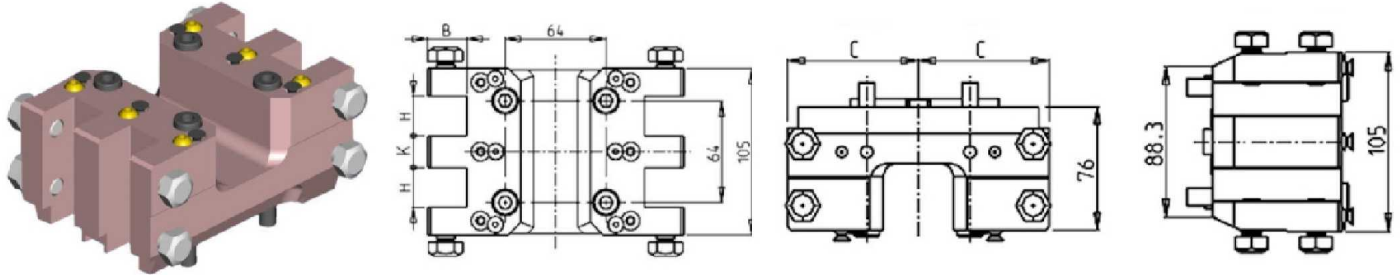

Part Number	Description	# of Tools	Reversible	Dimensions	H	K	B	C
0761905	Radial Double-Side Twin Static Tool: 3/4"	4	X	Inch	3/4"	1 1/4"	3/4"	81.25
DWO 3942540	Radial Double-Side Twin Static Tool: 1"	4	X	Inch	1"	3/4"	1"	81.25
0762000	Radial Double-Side Twin Static Tool: 20mm	4	X	mm	20	30	20	81.25
DWO 3942500	Radial Double-Side Twin Static Tool: 25mm	4	X	mm	25	20	25	76

RADIAL DOUBLE BLADE HOLDER WITH BLADE KIT

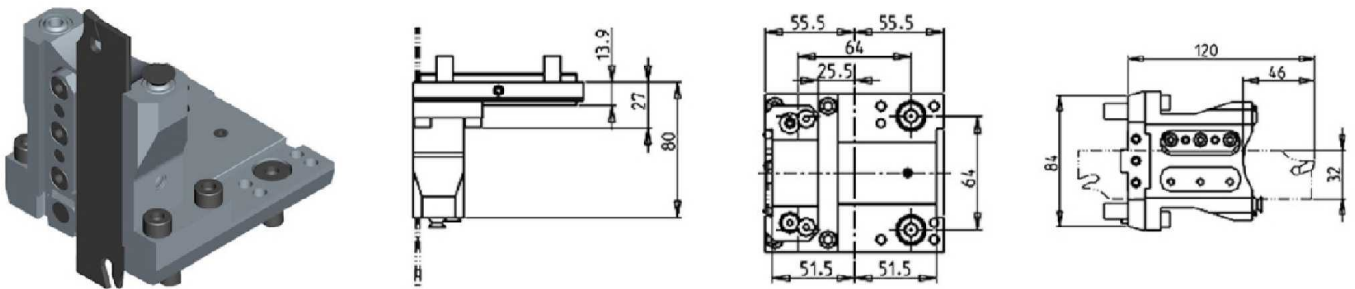

Part Number	Description	# of Tools	Reversible	Ext Cool
DWO 2380132	Radial Blade Holder with Blade Kit	1	X	X
BLADEKIT	Blade Kit: 1 Blade, 10 Inserts			

RADIAL BLADE HOLDER WITH INTERNAL COOLANT-BLADE KIT NOT INCLUDED

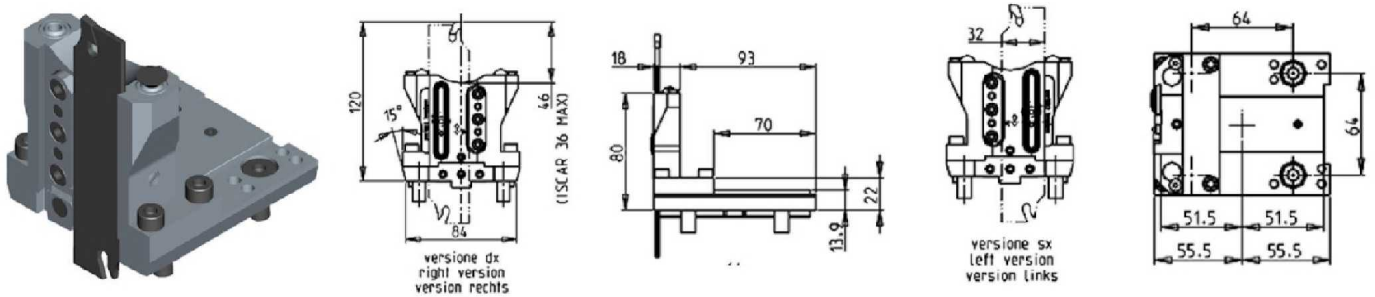

Part Number	Description	# of Tools	Reversible	Ext Cool	Cool Thru
DWO 2390132R	Radial Double Blade Holder Cool Thru (Right Hand)	1	X	X	X
DWO 2390132L	Radial Double Blade Holder Cool Thru (Left Hand)	1	X	X	X
COOL THRU BLADEKIT	Blade Kit: 1 Blade, 10 Inserts				

(BMT55) PL240LM - PL250VM - SL1500/2000 M/Y/SY

STATIC

AXIAL STATIC TOOL

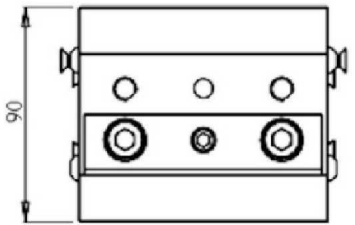
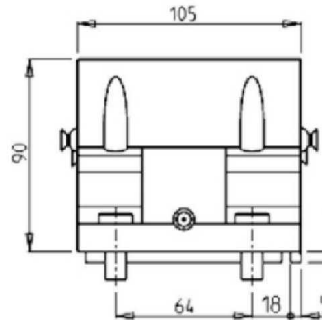
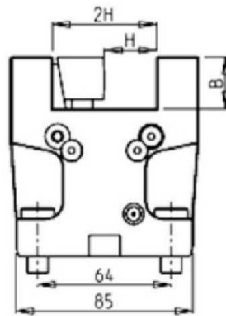
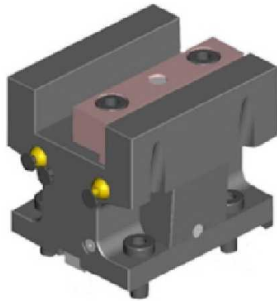

Part Number	Description	# of Tools	Reversible	Cool Thru	Ext Cool	Dimensions	B	H
DWO 0422540	Axial Static Tool 1" x 1"	1	X		X	Inch	1"	1"
DWO 0422500	Axial Static Tool 25mm x 25mm	1	X		X	mm	25	25
DWO 0422510	Axial Static Tool 25mm x 25mm Cool Thru	1	X	X	X	mm	25	25

AXIAL SINGLE BORING BAR HOLDER H=60mm

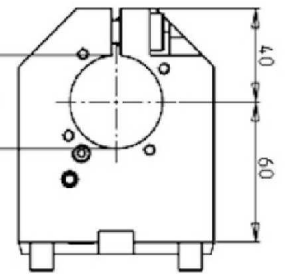
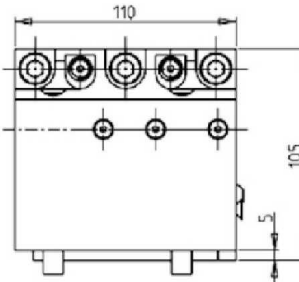
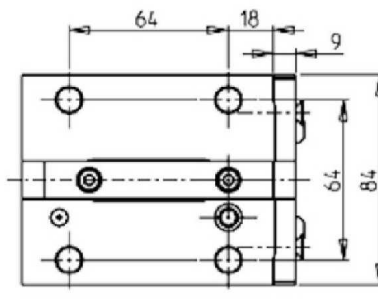

Part Number	Description	# of Tools	Reversible	Cool Thru	Ext. Cool	Dimensions	D
0813810	Axial Single BBH: 1 1/2"	1	X	X	X	Inch	1 1/2"
0814000	Axial Single BBH: 40mm	1	X	X	X	mm	40
KIT 1003004	Plug & Seal Kit for 1 1/2" BBH to Make Cool Thru						
KIT 1003003	Plug & Seal Kit for 40mm BBH to Make Cool Thru						

AXIAL SINGLE BORING BAR HOLDER H=75mm

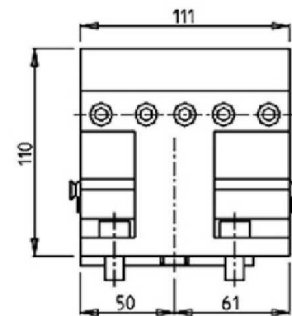
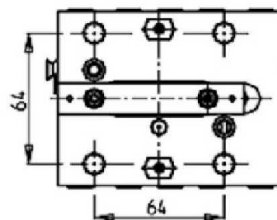
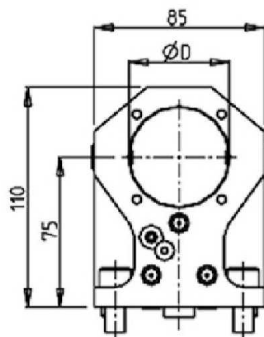
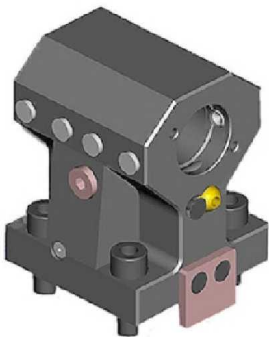

Part Number	Description	Reversible	Cool Thru	Ext Cool	Dimensions	D
DWO 2355080	Axial Single BBH 2"	X	X	X	Inch	2"
DWO 2355000	Axial Single BBH 50mm	X	X	X	mm	50
KIT 1000002	Plug for 50mm or 2" BBH to Make Cool Thru					

(BMT55) PL240LM - PL250VM - SL1500/2000 M/Y/SY

STATIC

SINGLE REAR-SET RADIAL STATIC TOOL CAPTO C4

THIS TOOL WILL ONLY FIT THE FOLLOWING MACHINE MODELS:

PL240LM - SL1500/2000 M/Y/SY

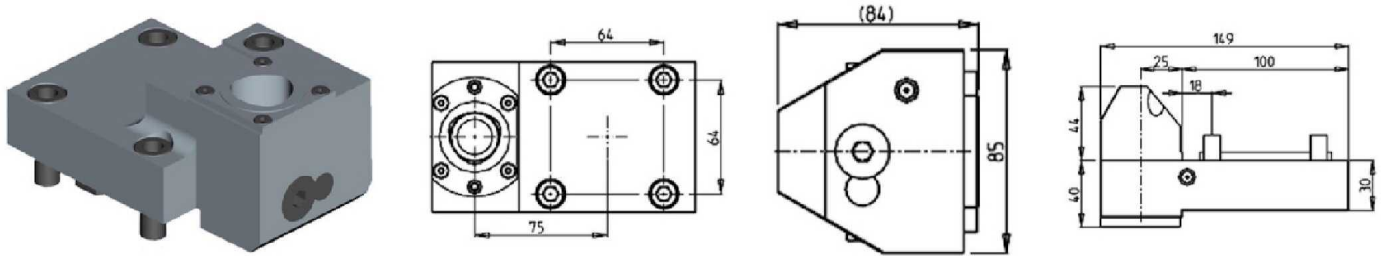

Part Number	Description	# of Tools	Cool Thru	Reversible	Size
DWO 0444010	Single Rear-Set Radial Capto C4 Right Hand	1	X	X	C4
DWO 0444010LC	Single Rear-Set Radial Capto C4 Left Hand	1	X	X	C4

(BMT55) PL240LM - PL250VM - SL1500/2000 M/Y/SY

STATIC

AXIAL SINGLE STATIC TOOL CAPTO C4

THIS TOOL WILL ONLY FIT THE FOLLOWING MACHINE MODELS:

PL240LM - SL1500/2000 M/Y/SY

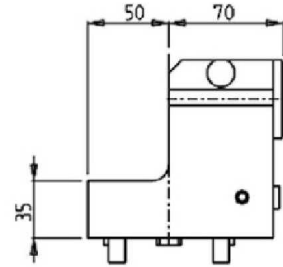
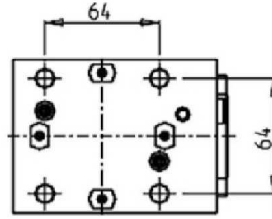
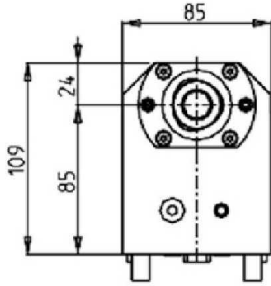
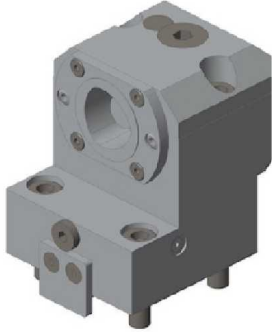

Part Number	Description	Cool Thru	Ext Cool	Reversible	Size
DWO 3804010	Axial Single Static Tool Capto C4 Right Hand	X	X	X	C4
DWO 3804010LC	Axial Single Static Tool Capto C4 Left Hand	X	X	X	C4

AXIAL REAR-SET SINGLE BORING BAR HOLDER CAPTO C4

THIS TOOL WILL ONLY FIT THE FOLLOWING MACHINE MODELS:

PL240LM - SL1500/2000 M/Y/SY

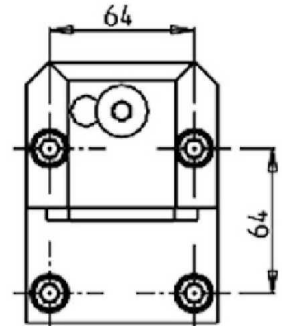
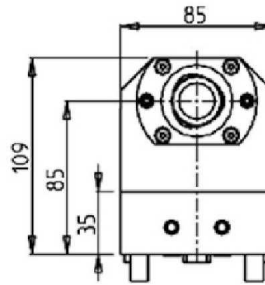
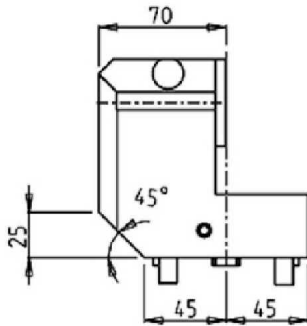

Part Number	Description	Cool Thru	Reversible	Size
DWO 2434010	Axial Rear-Set Boring Bar Holder C4 Right Hand	X	X	C4
DWO 2434010LC	Axial Rear-Set Boring Bar Holder C4 Left Hand	X	X	C4

(BMT65) SL20/25/35MC - PL20/25/35MC - SL25ASY - PL2000/2500SY - SL2000T2Y2 - SL2500/3000 M/Y/SY - SL3500Y - SLV500M

DRIVEN

RADIAL REINFORCED DRIVEN TOOL

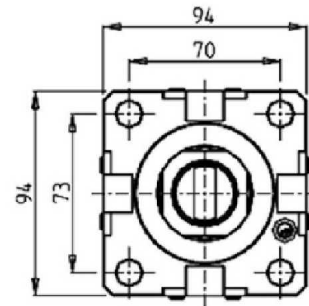
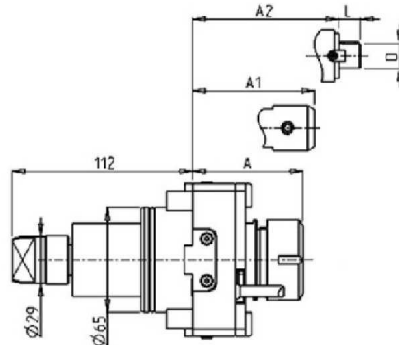
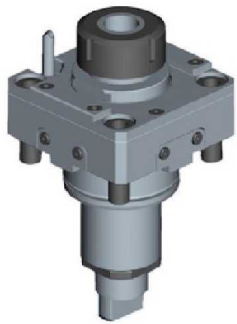

Part Number	Description	Spindle	I	RPM	Cool Thru	Ext. Cool	A	A1	A2	D	L
DWO 1540132	Radial Reinforced ER32	ER32	1:1	6000		X	68.7				
DWO 3470232	Radial Reinforced ER32 Cool Thru*	ER32	1:1	6000	70 BAR	X	79.2				
DWO 1540140	Radial Reinforced ER40	ER40	1:1	6000		X	71.7				
DWO 3470240	Radial Reinforced ER40 Cool Thru*	ER40	1:1	6000	70 BAR	X	82.2				
DWO 1540827	Radial Reinforced 27x21mm Cool Thru*	27x21	1:1	6000	30 BAR	X			56.5	27	21
DWO 1540625	Radial Reinforced Weldon 25 Cool Thru*	Weldon 25	1:1	6000	30 BAR	X	72.5				

* Coolant Thru tools are designed for 400/1000 psi. They require 5 Micron Filtration and **CANNOT** be run dry.
30 BAR=400 PSI 70 BAR=1000 PSI

QUICK CHANGE RADIAL MTSK REINFORCED DRIVEN TOOL

See Accessories for MTSK Quick Change Tool Holder Clamps

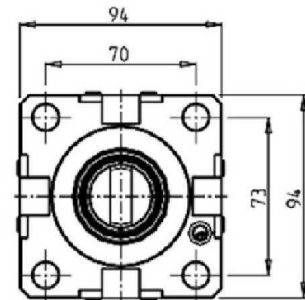
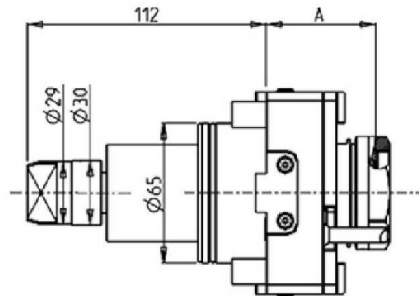
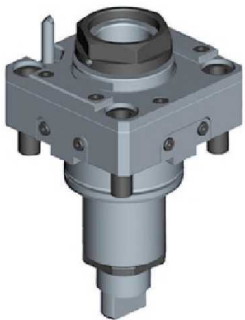

Part Number	Description	Spindle	I	RPM	Cool Thru	Ext. Cool	A
DWO 1550140	Radial MTSK-40 Reinforced	MTSK-40	1:1	6000		X	51.5
DWO 3480240	Radial MTSK-40 Reinforced Cool Thru*	MTSK-40	1:1	6000	X	X	62.5
DWO 1550150	Radial MTSK-50 Reinforced	MTSK-50	1:1	6000		X	51.5
DWO 3480250	Radial MTSK-50 Reinforced Cool Thru*	MTSK-50	1:1	6000	X	X	62.5

* Coolant Thru tools are designed for 1000 psi. They require 5 Micron Filtration and **CANNOT** be run dry.

(BMT65) SL20/25/35MC - PL20/25/35MC - SL25ASY - PL2000/2500SY - SL2000T2Y2 - SL2500/3000 M/Y/SY - SL3500Y - SLV500M

DRIVEN

RADIAL GEARED-DOWN 2:1 DRIVEN TOOL REDIRECTED IN Z BY 80mm

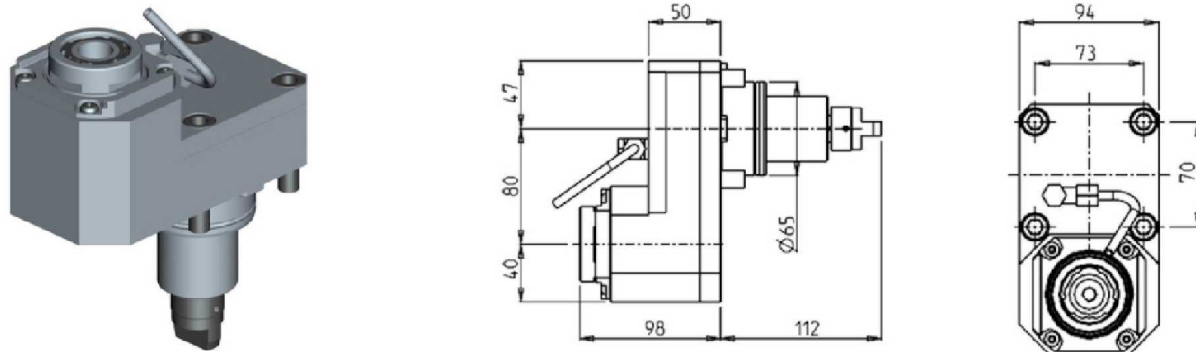

Part Number	Description	Spindle	I	RPM	Reversible	Ext. Cool
DWO 1580332	Radial Geared-Down 2:1 Redirected 80mm in Z	ERA32	2:1	3000	X	X

RADIAL GEARED-UP 1:2 DRIVEN TOOL REDIRECTED IN Z BY 36mm

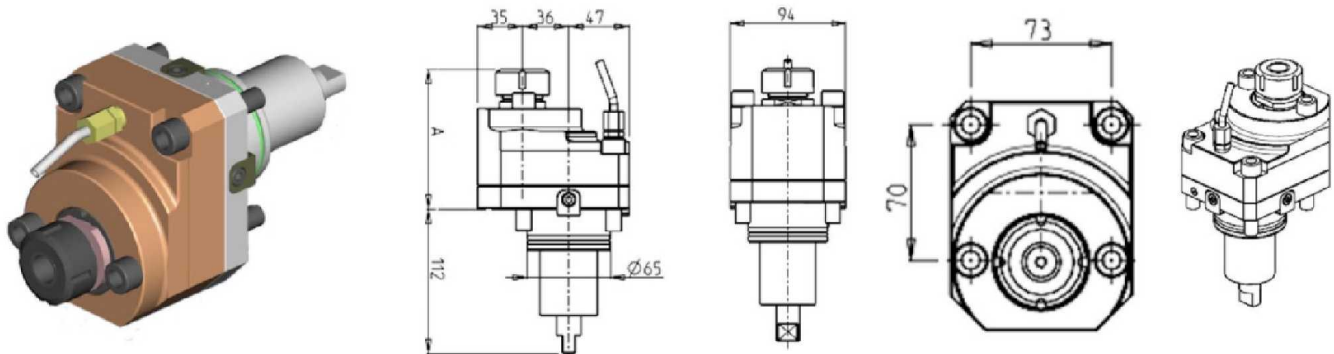

Part Number	Description	Reversible	Spindle	I	RPM	Ext. Cool	A
DWO 0140125	Geared-Up 1:2 Redirected 36mm ER25	X	ER25	1:2	12000	X	108.56

RADIAL SINGLE-SIDE TWIN HEAD DRIVEN TOOL IN Y-AXIS

THIS TOOL WILL ONLY FIT THE FOLLOWING MACHINE MODELS:

SL25ASY - PL2000/2500SY - SL2000T2Y2 - SL2500/3000 Y/SY - SL3500Y

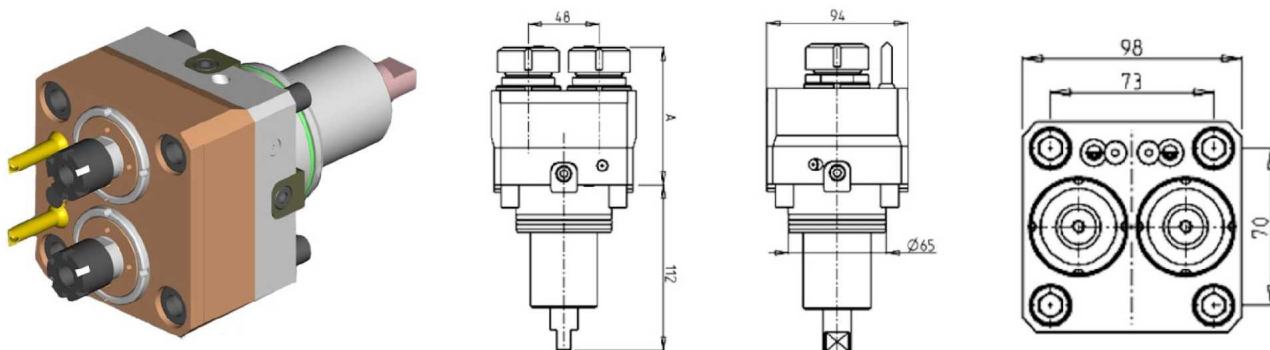

Part Number	Description	Spindle	I	RPM	Ext. Cool	A
DWO 0540216	Radial Y-Axis Double Outlet ER16	ER16	1:1	6000	X	84.5
DWO 0540225	Radial Y-Axis Double Outlet ER25	ER25	1:1	6000	X	85

(BMT65) SL20/25/35MC - PL20/25/35MC - SL25ASY - PL2000/2500SY - SL2000T2Y2 - SL2500/3000 M/Y/SY - SL3500Y - SLV500M

DRIVEN

RADIAL SINGLE SIDE 3 OUTLET DRIVEN TOOL IN Y

THIS TOOL WILL ONLY FIT THE FOLLOWING MACHINE MODELS:

SL25ASY - PL2000/2500SY - SL2000T2Y2 - SL2500/3000 Y/SY - SL3500Y

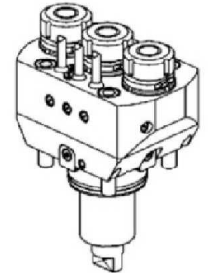
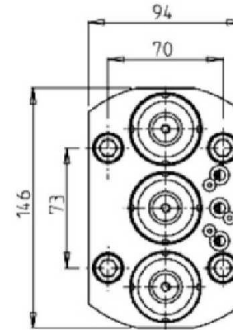
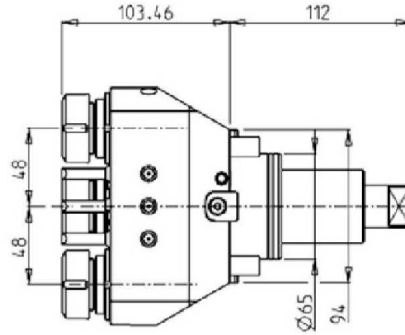
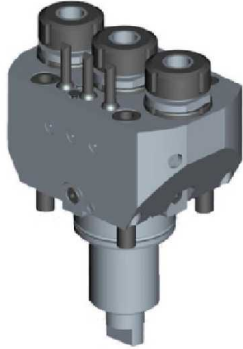

Part Number	Description	Spindle	I	RPM	Ext. Cool
DWO 1350325	Radial ER25 Single Side 3 Outlet in Y	ER25	1:1	6000	X

Note : Wrenches are provided with the purchase of Specialty Toolholders

RADIAL INVERTED DRIVEN TOOL REDIRECTED IN Z BY 250mm

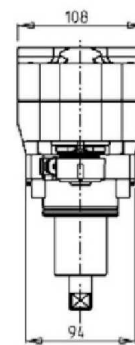
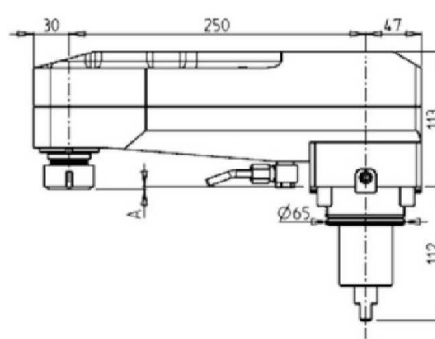
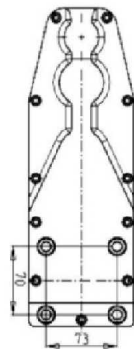
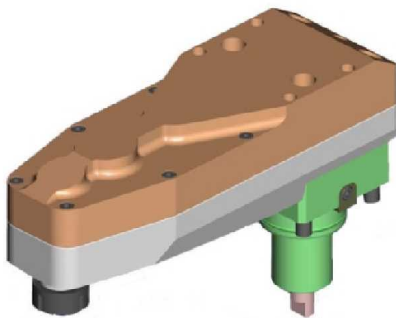

Part Number	Description	Spindle	I	RPM	Ext. Cool	A
0700025	Radial Inverted 250mm Interaxis ER25	ER25	1:2	12000	X	2.16
0700032	Radial Inverted 250mm Interaxis ER32	ER32	1:2	12000	X	14.66

(BMT65) SL20/25/35MC - PL20/25/35MC - SL25ASY - PL2000/2500SY - SL2000T2Y2 - SL2500/3000 M/Y/SY - SL3500Y - SLV500M

DRIVEN

AXIAL DRIVEN TOOL H=72mm

THIS TOOL WILL NOT FIT THE FOLLOWING MACHINE MODELS:

SL2000T2Y2

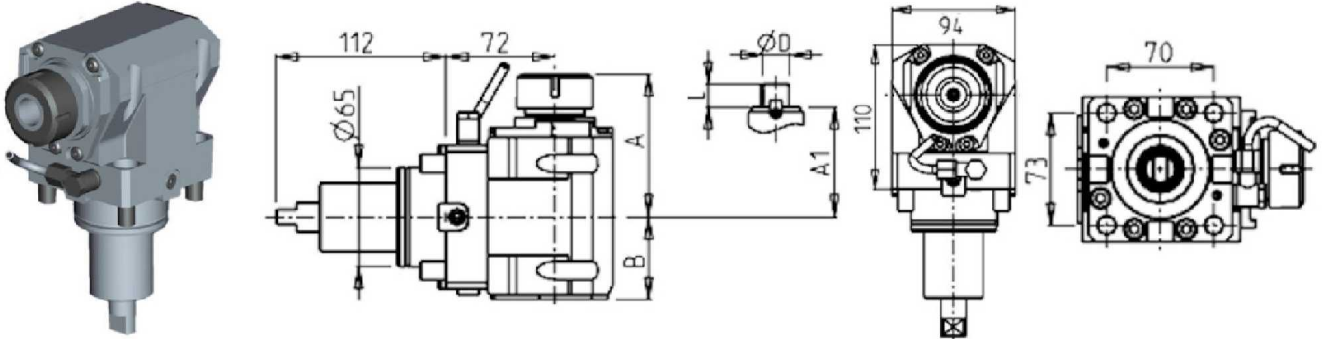

Part Number	Description	Spindle	Reversible	I	RPM	Cool Thru	Ext. Cool	A	A1	B	D	L
DWO 0700125	Axial ER25 H=72mm	ER25	X	1:1	6000		X	91.16		54		
DWO 0700225	Axial ER25 H=72mm Cool Thru*	ER25	X	1:1	6000	X	X	91.16		65		
DWO 0700325	Axial ERA25 H=72mm	ERA25	X	1:1	6000		X	65		54		
DWO 0700425	Axial ERA25 H=72mm Cool Thru*	ERA25	X	1:1	6000	X	X	65		65		
DWO 0700132	Axial ER32 H=72mm	ER32	X	1:1	6000		X	93.66		54		
DWO 0700232	Axial ER32 H=72mm Cool Thru*	ER32	X	1:1	6000	X	X	93.66		65		
DWO 0700140	Axial ER40 H=72mm	ER40	X	1:1	6000		X	98.16		54		
DWO 0700240	Axial ER40 H=72mm Cool Thru*	ER40	X	1:1	6000	X	X	98.16		65		
DWO 0700516	Axial Mill Head D=16mm, L=17mm	16x17	X	1:1	6000		X		67.5	54	16	17
DWO 0700522	Axial Mill Head D=22mm, L=19mm	22x19	X	1:1	6000		X		67.5	54	22	19
DWO 0700527	Axial Mill Head D=27mm, L=21mm	27x21	X	1:1	6000		X		70	54	27	21

* Coolant Thru tools are designed for 1000 psi.
They require 5 Micron Filtration and **CANNOT** be run dry.

(BMT65) SL20/25/35MC - PL20/25/35MC - SL25ASY - PL2000/2500SY - SL2000T2Y2 - SL2500/3000 M/Y/SY - SL3500Y - SLV500M

DRIVEN

AXIAL REINFORCED DRIVEN TOOL H=72mm

THIS TOOL WILL NOT FIT THE FOLLOWING MACHINE MODELS:

SL2000T2Y2

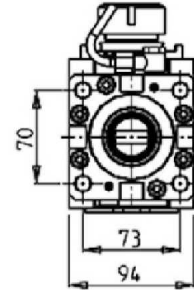
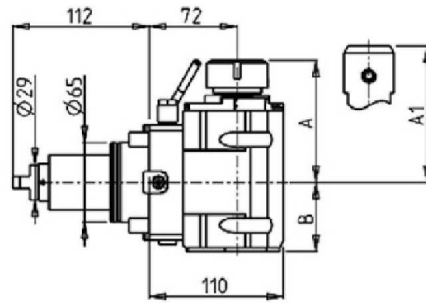

Part Number	Description	Spindle	I	RPM	Reversible	Cool Thru	Ext Cool	A	A1	B
DWO 2470132	Axial Reinforced ER32	ER32	1:1	6000	X		X	99.7	56.5	
DWO 2470232	Axial Reinforced ER32 Cool Thru*	ER32	1:1	6000	X	X	X	99.7	67.5	
DWO 2470725	Axial Reinforced Weldon 25	Weldon 25	1:1	6000	X		X	106	56.5	
DWO 2470825	Axial Reinforced Weldon 25 Cool Thru*	Weldon 25	1:1	6000	X	X	X	106	67.5	

* Coolant Thru tools are designed for 1000 psi.
They require 5 Micron Filtration and **CANNOT** be run dry.

(BMT65) SL20/25/35MC - PL20/25/35MC - SL25ASY - PL2000/2500SY - SL2000T2Y2 - SL2500/3000 M/Y/SY - SL3500Y - SLV500M

DRIVEN

QUICK CHANGE AXIAL MTSK DRIVEN TOOL H=72mm

THIS TOOL WILL NOT FIT THE FOLLOWING MACHINE MODELS:

SL2000T2Y2

See Accessories for MTSK Quick Change Tool Holder Clamps

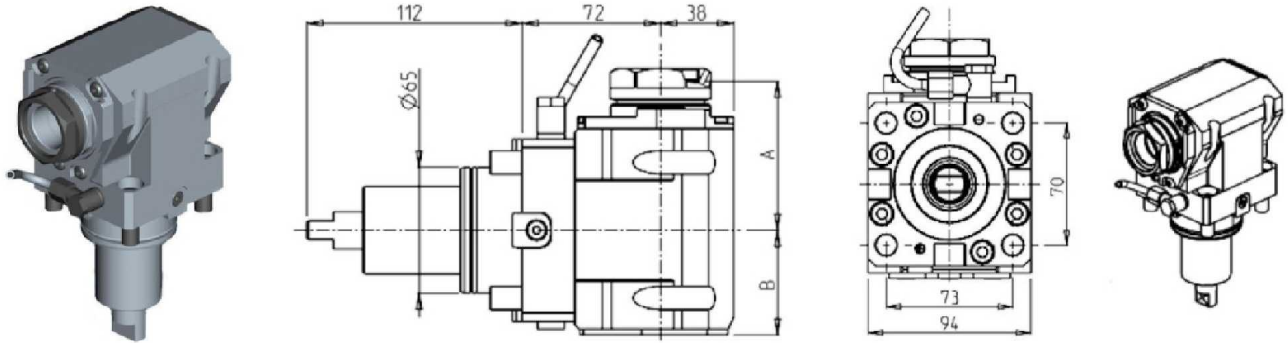

Part Number	Description	Spindle	Reversible	I	RPM	Cool Thru	Ext. Cool	A	B
DWO 1170140	Axial MTSK-40 H=72mm	MTSK-40	X	1:1	6000		X	77	54
DWO 1170240	Axial MTSK-40 H=72mm Cool Thru*	MTSK-40	X	1:1	6000	X	X	77	65
DWO 1170150	Axial MTSK-50 H=72mm	MTSK-50	X	1:1	6000		X	79	54
DWO 1170250	Axial MTSK-50 H=72mm Cool Thru*	MTSK-50	X	1:1	6000	X	X	79	65

* Coolant Thru tools are designed for 1000 psi. They require 5 Micron Filtration and **CANNOT** be run dry.

QUICK CHANGE AXIAL MTSK REINFORCED DRIVEN TOOL H=72mm

THIS TOOL WILL NOT FIT THE FOLLOWING MACHINE MODELS:

SL2000T2Y2

See Accessories for MTSK Quick Change Tool Holder Clamps

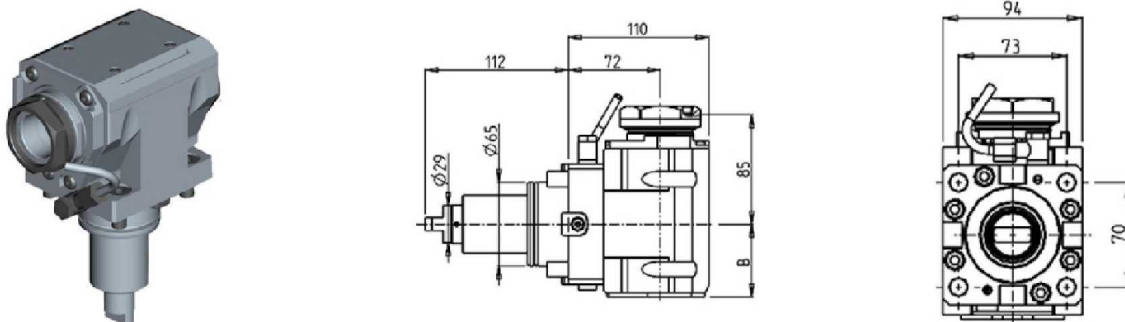

Part Number	Description	Spindle	I	RPM	Reversible	Cool Thru	Ext Cool	B
DWO 2180150	Axial MTSK-50 H=72mm	MTSK-50	1:1	6000	X		X	56.5
DWO 2180250	Axial MTSK-50 H=72mm Cool Thru*	MTSK-50	1:1	6000	X	X	X	67.5

* Coolant Thru tools are designed for 1000 psi. They require 5 Micron Filtration and **CANNOT** be run dry.

(BMT65) SL20/25/35MC - PL20/25/35MC - SL25ASY - PL2000/2500SY - SL2000T2Y2 - SL2500/3000 M/Y/SY - SL3500Y - SLV500M

DRIVEN

AXIAL DRIVEN TOOL H=85mm

THIS TOOL WILL ONLY FIT THE FOLLOWING MACHINE MODELS:

SL20/25/35MC - PL20/25/35MC - SL2000T2Y2 - SL2500/3000 M/Y/SY - SL3500Y

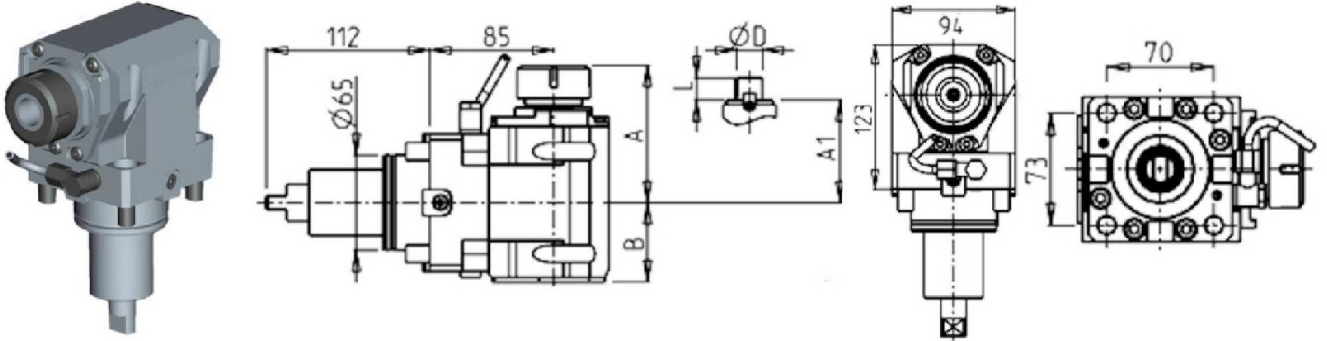

Part Number	Description	Spindle	Reversible	I	RPM	Cool Thru	Ext. Cool	A	A1	B	D	L
DWO 1130125	Axial ER25 H=85mm	ER25	X	1:1	6000		X	91.16		54		
DWO 1130225	Axial ER25 H=85mm Cool Thru*	ER25	X	1:1	6000	X	X	91.16		65		
DWO 1130325	Axial ERA25 H=85mm	ERA25	X	1:1	6000		X	65		54		
DWO 1130425	Axial ERA25 H=85mm Cool Thru*	ERA25	X	1:1	6000	X	X	65		65		
DWO 1130132	Axial ER32 H=85mm	ER32	X	1:1	6000		X	93.66		54		
DWO 1130232	Axial ER32 H=85mm Cool Thru*	ER32	X	1:1	6000	X	X	93.66		65		
DWO 1130140	Axial ER40 H=85mm	ER40	X	1:1	6000		X	98.16		54		
DWO 1130240	Axial ER40 H=85mm Cool Thru*	ER40	X	1:1	6000	X	X	98.16		65		
DWO 1130516	Axial Mill Head D=16mm, L=17mm	16x17	X	1:1	6000		X		67.5	54	16	17
DWO 1130522	Axial Mill Head D=22mm, L=19mm	22x19	X	1:1	6000		X		67.5	54	22	19
DWO 1130527	Axial Mill Head D=27mm, L=21mm	27x21	X	1:1	6000		X		70	54	27	21

* Coolant Thru tools are designed for 1000 psi.
They require 5 Micron Filtration and **CANNOT** be run dry.

(BMT65) SL20/25/35MC - PL20/25/35MC - SL25ASY - PL2000/2500SY - SL2000T2Y2 - SL2500/3000 M/Y/SY - SL3500Y - SLV500M

DRIVEN

AXIAL REINFORCED DRIVEN TOOL H=85mm

THIS TOOL WILL ONLY FIT THE FOLLOWING MACHINE MODELS:

SL20/25/35MC - PL20/25/35MC - SL2000T2Y2 - SL2500/3000 M/Y/SY - SL3500Y

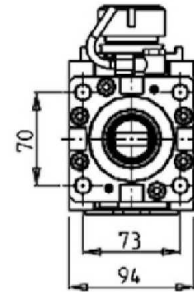
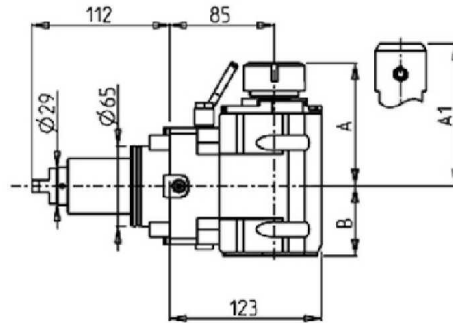

Part Number	Description	Spindle	I	RPM	Reversible	Cool Thru	Ext Cool	A	A1	B
DWO 2480132	Axial Reinforced ER32	ER32	1:1	6000	X		X	99.7	56.5	
DWO 2480232	Axial Reinforced ER32 Cool Thru*	ER32	1:1	6000	X	X	X	99.7	67.5	
DWO 2480725	Axial Reinforced Weldon 25	Weldon 25	1:1	6000	X		X	106	56.5	
DWO 2480825	Axial Reinforced Weldon 25 Cool Thru*	Weldon 25	1:1	6000	X	X	X	106	67.5	

* Coolant Thru tools are designed for 1000 psi.
They require 5 Micron Filtration and **CANNOT** be run dry.

(BMT65) SL20/25/35MC - PL20/25/35MC - SL25ASY - PL2000/2500SY - SL2000T2Y2 - SL2500/3000 M/Y/SY - SL3500Y - SLV500M

DRIVEN

QUICK CHANGE AXIAL MTSK DRIVEN TOOL H=85mm

THIS TOOL WILL ONLY FIT THE FOLLOWING MACHINE MODELS:

SL20/25/35MC - PL20/25/35MC - SL2000T2Y2 - SL2500/3000 M/Y/SY - SL3500Y

See Accessories for MTSK Quick Change Tool Holder Clamps

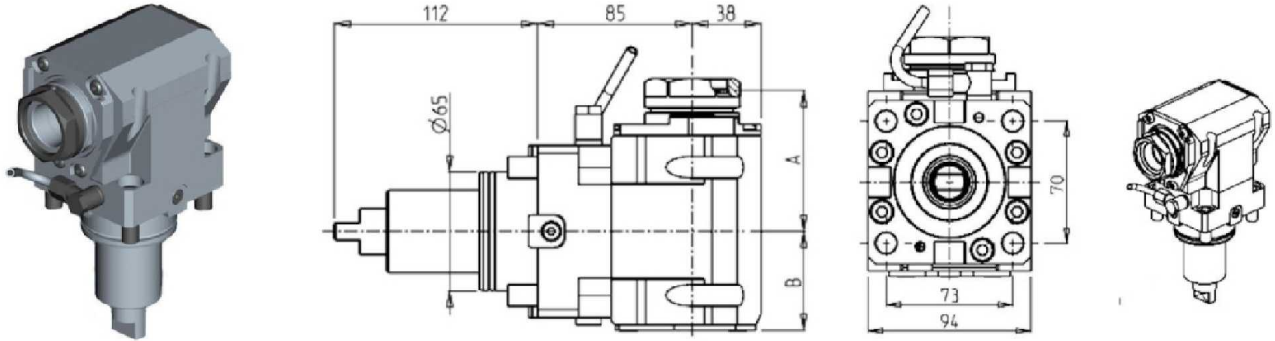

Part Number	Description	Spindle	Reversible	I	RPM	Cool Thru	Ext. Cool	A	B
DWO 1180140	Axial MTSK-40 H=85mm	MTSK-40	X	1:1	6000		X	77	54
DWO 1180240	Axial MTSK-40 H=85mm Cool Thru*	MTSK-40	X	1:1	6000	X	X	77	65
DWO 1180150	Axial MTSK-50 H=85mm	MTSK-50	X	1:1	6000		X	79	54
DWO 1180250	Axial MTSK-50 H=85mm Cool Thru*	MTSK-50	X	1:1	6000	X	X	79	65

* Coolant Thru tools are designed for 1000 psi. They require 5 Micron Filtration and **CANNOT** be run dry.

QUICK CHANGE AXIAL MTSK REINFORCED DRIVEN TOOL H=85mm

THIS TOOL WILL ONLY FIT THE FOLLOWING MACHINE MODELS:

SL20/25/35MC - PL20/25/35MC - SL2000T2Y2 - SL2500/3000 M/Y/SY - SL3500Y

See Accessories for MTSK Quick Change Tool Holder Clamps

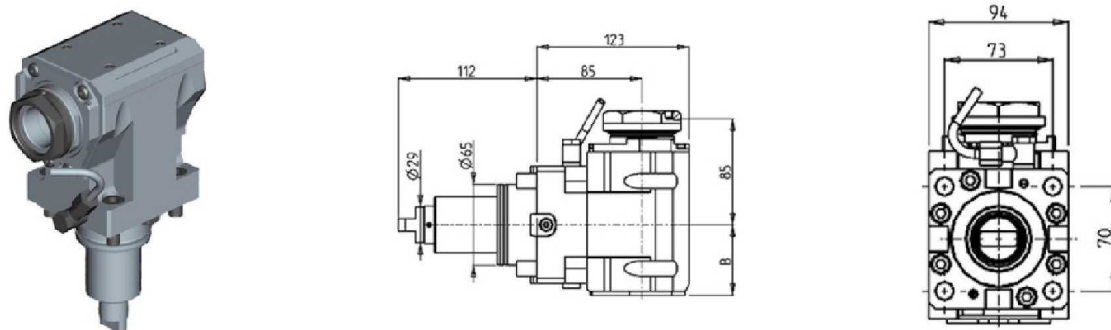

Part Number	Description	Spindle	I	RPM	Reversible	Cool Thru	Ext Cool	B
DWO 2190150	Axial MTSK-50 H=85mm	MTSK-50	1:1	6000	X		X	56.5
DWO 2190250	Axial MTSK-50 H=85mm Cool Thru*	MTSK-50	1:1	6000	X	X	X	67.5

* Coolant Thru tools are designed for 1000 psi. They require 5 Micron Filtration and **CANNOT** be run dry.

(BMT65) SL20/25/35MC - PL20/25/35MC - SL25ASY - PL2000/2500SY - SL2000T2Y2 - SL2500/3000 M/Y/SY - SL3500Y - SLV500M

DRIVEN

AXIAL GEARED-UP 1:2 DRIVEN TOOL H=72mm

THIS TOOL WILL NOT FIT THE FOLLOWING MACHINE MODELS:

SL2000T2Y2

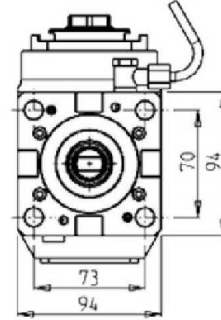
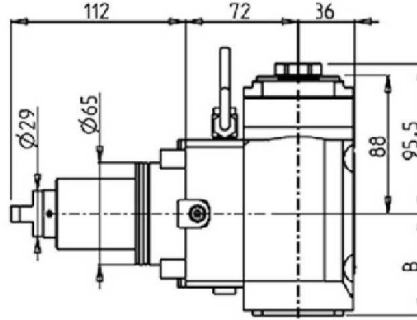

Part Number	Description	Spindle	I	RPM	Reversible	Cool Thru	Ext Cool	B
DWO 3780125	Axial Geared-Up 1:2 ERA25	ERA25	1:2	12000	X		X	64.7
DWO 3780225	Axial Geared-Up 1:2 ERA25 Cool Thru*	ERA25	1:2	12000	X	X	X	73.2

* Coolant Thru tools are designed for 1000 psi. They require 5 Micron Filtration and **CANNOT** be run dry.

AXIAL OPPOSITE FACE DRIVEN TOOL H=72mm

THIS TOOL WILL ONLY FIT THE FOLLOWING MACHINE MODELS:

SL20/25/35MC - PL20/25/35MC - SL25ASY - PL2000/2500SY - SL2500/3000M/Y/SY - SL3500Y

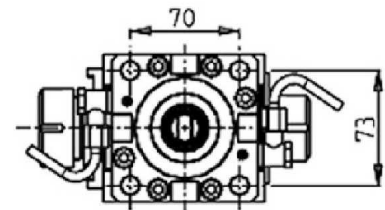
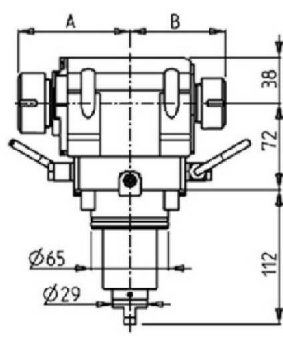

Part Number	Description	Reversible	Spindle	I	RPM	Ext. Cool	A	B
DWO 0720132	Axial Opposite Face ER32+ER25 H=72mm	X	ER32+ER25	1:1	6000	X	93.66	80.16
DWO 0722520	Axial Opposite Face ERA25+ERA20 H=72mm	X	ERA25+ERA20	1:1	6000	X	65	55.5

(BMT65) SL20/25/35MC - PL20/25/35MC - SL25ASY - PL2000/2500SY - SL2000T2Y2 - SL2500/3000 M/Y/SY - SL3500Y - SLV500M

DRIVEN

AXIAL OPPOSITE FACE DRIVEN TOOL H=85mm

THIS TOOL WILL ONLY FIT THE FOLLOWING MACHINE MODELS:

SL20/25/35MC - PL20/25/35MC - SL2000T2Y2 - SL2500/3000M/Y/SY - SL3500Y

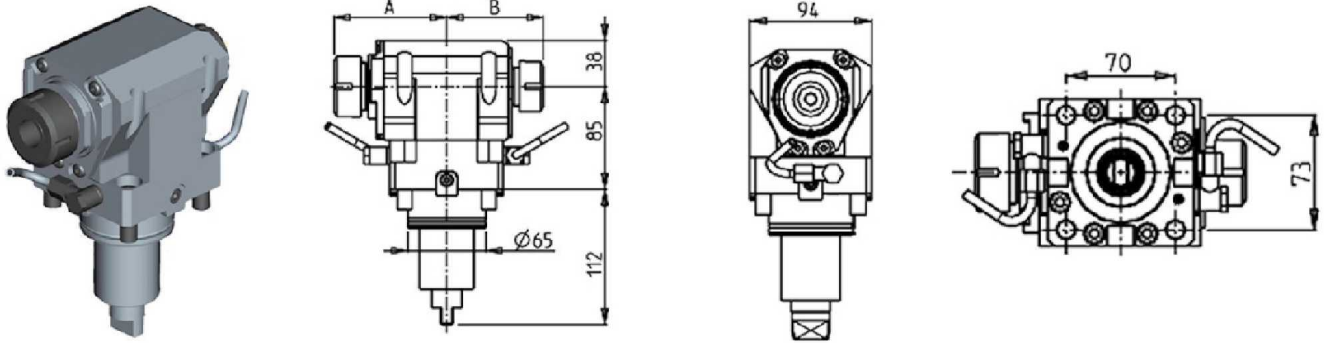

Part Number	Description	Spindle	I	Reversible	RPM	Ext. Cool	A	B
DWO 1150132	Axial Opposite Face ER32+ER25 H=85mm	ER32+ER25	1:1	X	6000	X	93.66	80.16
DWO 1152520	Axial Opposite Face ERA25+ERA20 H=85mm	ERA25+ERA20	1:1	X	6000	X	65	55.5

AXIAL SINGLE SIDE TWIN HEAD DRIVEN TOOL IN Y H=72mm

THIS TOOL WILL ONLY FIT THE FOLLOWING MACHINE MODELS:

PL2000/2500SY - SL2500/3000 Y/SY - SL3500Y

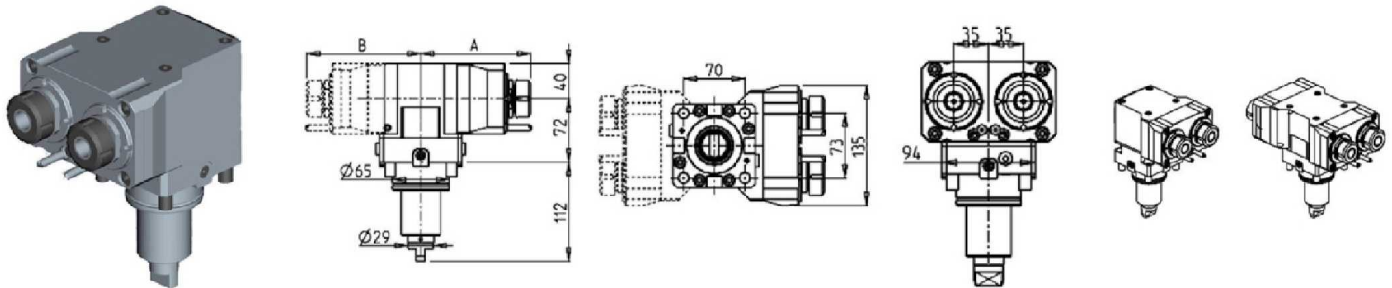

Part Number	Description	Spindle	I	RPM	# of Tools	Reversible	Cool Thru	Ext. Cool	A	B
DWO 1120225	Axial Single Side Twin ER25	ER25	1:1	6000	2	X		X	130.46	60
DWO 1121225	Axial Single Side Twin ER25 Cool Thru	ER25	1:1	6000	2	X	X	X	150.16	60
DWO 1120325	Axial Single Side Twin ERA25	ERA25	1:1	6000	2	X		X	119	60
DWO 1121325	Axial Single Side Twin ERA25 Cool Thru	ERA25	1:1	6000	2	X	X	X	142	60
DWO 1122225	Axial Single Side Twin ER25+ER25	ER25+ER25	1:1	6000	2+2	X		X	130.46	125.46
DWO 1122325	Axial Single Side Twin ERA25+ERA25	ERA25+ERA25	1:1	6000	2+2	X		X	119	114

* Coolant Thru tools are designed for 1000 psi.
They require 5 Micron Filtration and **CANNOT** be run dry.

(BMT65) SL20/25/35MC - PL20/25/35MC - SL25ASY - PL2000/2500SY - SL2000T2Y2 - SL2500/3000 M/Y/SY - SL3500Y - SLV500M

DRIVEN

AXIAL SINGLE SIDE TWIN HEAD DRIVEN TOOL IN Y H=85mm

THIS TOOL WILL ONLY FIT THE FOLLOWING MACHINE MODELS:

SL25ASY - PL2000/2500SY - SL2000T2Y2 - SL3500Y

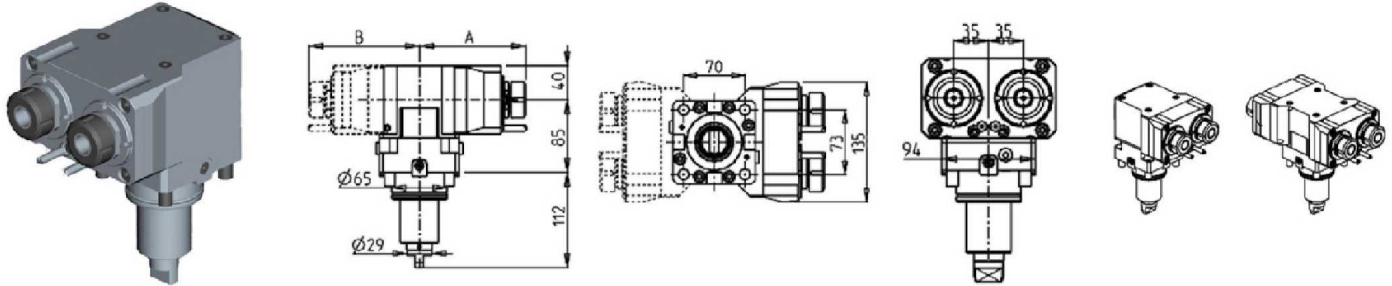

Part Number	Description	Spindle	I	RPM	# of Tools	Reversible	Cool Thru	Ext. Cool	A	B
DWO 1220225	Axial Single Side Twin ER25	ER25	1:1	6000	2	X		X	130.46	60
DWO 1221225	Axial Single Side Twin ER25 Cool Thru	ER25	1:1	6000	2	X	X	X	150.16	60
DWO 1220325	Axial Single Side Twin ERA25	ERA25	1:1	6000	2	X		X	119	60
DWO 1221325	Axial Single Side Twin ERA25 Cool Thru	ERA25	1:1	6000	2	X	X	X	142	60
DWO 1222225	Axial Single Side Twin ER25+ER25	ER25+ER25	1:1	6000	2+2	X		X	130.46	125.46
DWO 1222325	Axial Single Side Twin ERA25+ERA25	ERA25+ERA25	1:1	6000	2+2	X		X	119	114

* Coolant Thru tools are designed for 1000 psi.
They require 5 Micron Filtration and **CANNOT** be run dry.

(BMT65) SL20/25/35MC - PL20/25/35MC - SL25ASY - PL2000/2500SY - SL2000T2Y2 - SL2500/3000 M/Y/SY - SL3500Y - SLV500M

DRIVEN

0-180 ADJUSTABLE ANGLE DRIVEN TOOL H=54mm

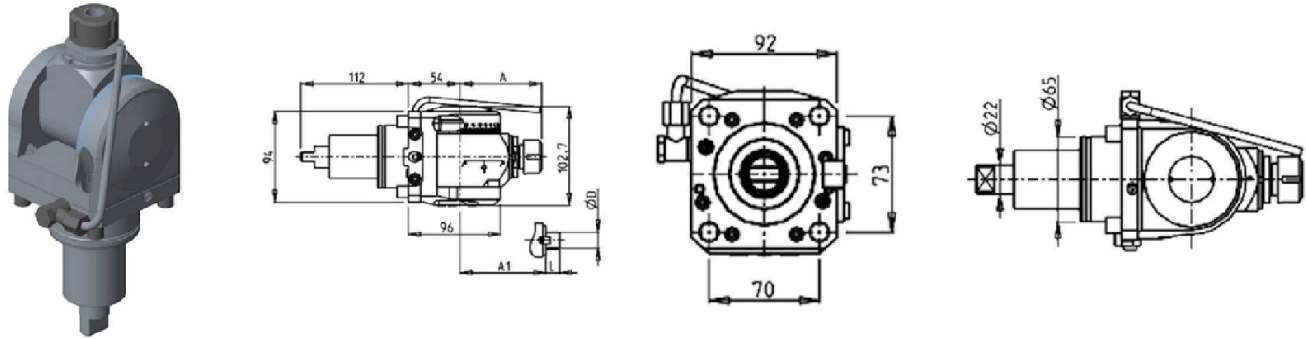

Part Number	Description	Spindle	I	RPM	Reversible	Ext Cool	A	A1	D	L
DWO 1920120	0-180 Adjustable Angle ER20	ER20	1:1	6000	X	X	85.16			
DWO 1920125	0-180 Adjustable Angle ER25	ER25	1:1	6000	X	X	86.16			
DWO 1920519	0-180 Adjustable Angle 3/4"x3/4"	3/4"x3/4"	1:1	6000	X	X	65	3/4"	3/4"	
DWO 1920516	0-180 Adjustable Angle 16x17mm	16x17mm	1:1	6000	X	X	65	16	17	
DWO 1920522	0-180 Adjustable Angle 22x19mm	22x19mm	1:1	6000	X	X	66	22	19	

Note : Wrenches are provided with the purchase of Specialty Toolholders

0-180 ADJUSTABLE ANGLE DRIVEN TOOL WITH DIGITAL DISPLAY H=54mm

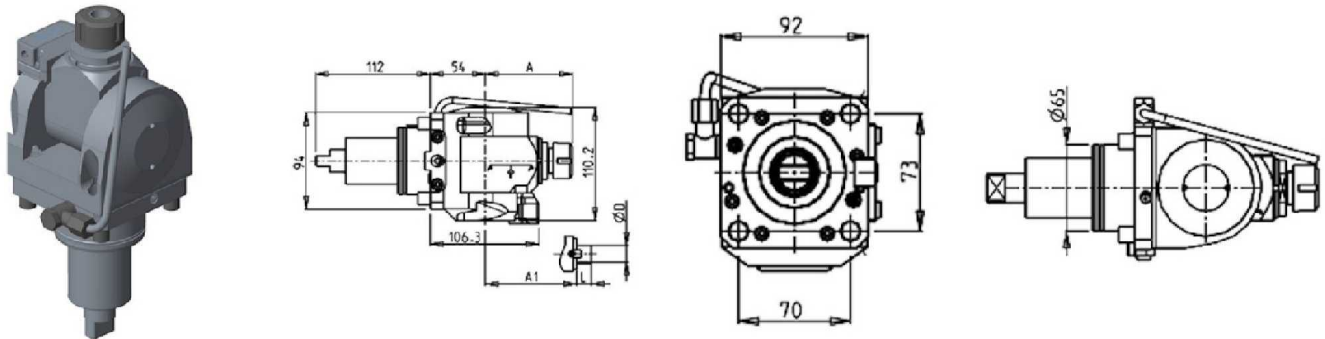

Part Number	Description	Spindle	I	RPM	Reversible	Ext Cool	A	A1	D	L
DWO 1850120	0-180 Adj. Angle ER20 with Digital Display	ER20	1:1	6000	X	X	85.16			
DWO 1850125	0-180 Adj. Angle ER25 with Digital Display	ER25	1:1	6000	X	X	86.16			
DWO 1850519	0-180 Adj. Angle 3/4"x3/4" with Digital Display	3/4"x3/4"	1:1	6000	X	X	65	3/4"	3/4"	
DWO 1850516	0-180 Adj. Angle 16x17mm with Digital Display	16x17mm	1:1	6000	X	X	65	16	17	
DWO 1850522	0-180 Adj. Angle 22x19mm with Digital Display	22x19mm	1:1	6000	X	X	66	22	19	

Note : Wrenches are provided with the purchase of Specialty Toolholders

(BMT65) SL20/25/35MC - PL20/25/35MC - SL25ASY - PL2000/2500SY - SL2000T2Y2 - SL2500/3000 M/Y/SY - SL3500Y - SLV500M

DRIVEN

0-180 ADJUSTABLE ANGLE DRIVEN TOOL H=72mm

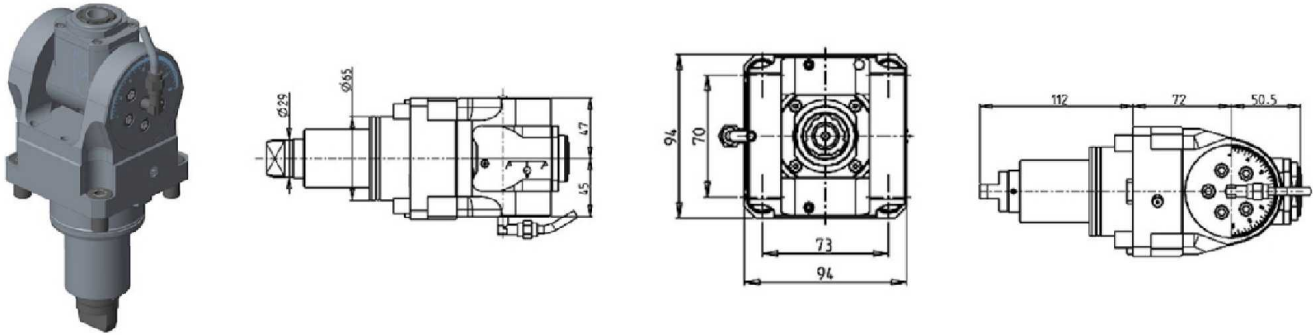

Part Number	Description	Spindle	I	RPM	Reversible	Cool Thru	Ext Cool
DWO 1940120	0-180 Adjustable Angle ERA20	ERA20	1:1	6000	X		X
DWO 1940220	0-180 Adjustable Angle ERA20 Cool Thru*	ERA20	1:1	6000	X	X	X

* Coolant Thru tools are designed for 1000 psi. They require 5 Micron Filtration and **CANNOT** be run dry.

Note :

Wrenches are provided with the purchase of Specialty Toolholders

0-180 ADJUSTABLE ANGLE DRIVEN TOOL WITH DIGITAL DISPLAY H=72mm

THIS TOOL WILL ONLY FIT THE FOLLOWING MACHINE MODELS:

SL20/25/35MC - PL20/25/35MC - SL25ASY - PL2000/2500SY - SL2000T2Y2 - SL2500/3000 M/Y/SY - SL3500Y

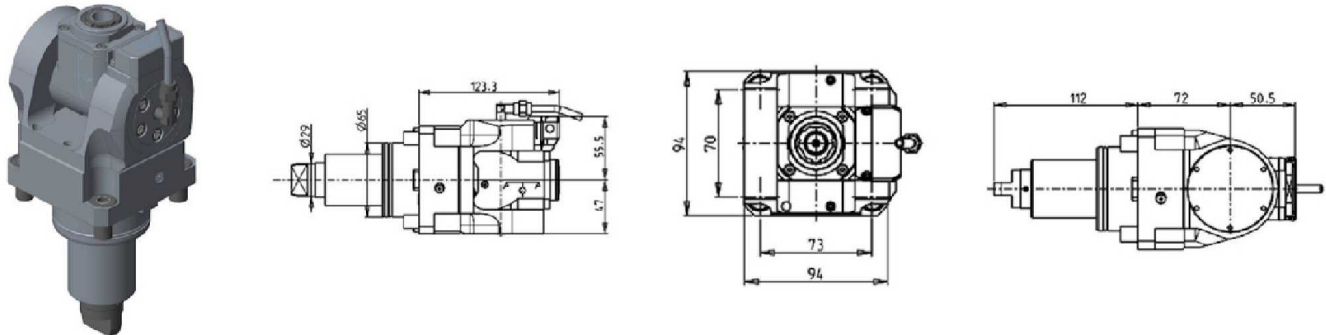

Part Number	Description	Spindle	I	RPM	Reversible	Cool Thru	Ext Cool
DWO 1945120	0-180 Adj. Angle ERA20 with Digital Display	ERA20	1:1	6000	X		X
DWO 1945220	0-180 Adj. Angle ERA20 with Digital Display Cool Thru*	ERA20	1:1	6000	X	X	X

* Coolant Thru tools are designed for 1000 psi. They require 5 Micron Filtration and **CANNOT** be run dry.

Note :

Wrenches are provided with the purchase of Specialty Toolholders

(BMT65) SL20/25/35MC - PL20/25/35MC - SL25ASY - PL2000/2500SY - SL2000T2Y2 - SL2500/3000 M/Y/SY - SL3500Y - SLV500M

DRIVEN

0-180 ADJUSTABLE ANGLE DRIVEN TOOL GEARED-UP 1:2 H=72mm

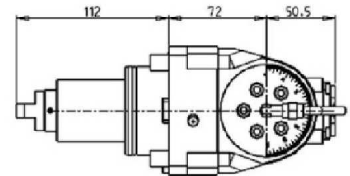
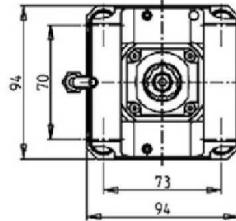
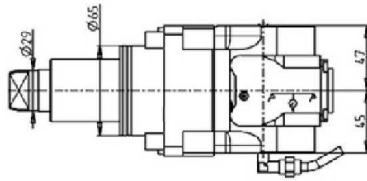

Part Number	Description	Spindle	I	RPM	Reversible	Cool Thru	Ext Cool
DWO 1940316	0-180 Adj. Angle Geared-Up ERA16	ERA16	1:2	12000	X		X
DWO 1940416	0-180 Adj. Angle Geared-Up ERA16 Cool Thru*	ERA16	1:2	12000	X	X	X

* Coolant Thru tools are designed for 1000 psi.
They require 5 Micron Filtration and **CANNOT** be run dry.

Note :

Wrenches are provided with the purchase of Specialty Toolholders

0-180 ADJUSTABLE ANGLE DRIVEN TOOL GEARED-UP 1:2 WITH DIGITAL DISPLAY H=72mm

THIS TOOL WILL ONLY FIT THE FOLLOWING MACHINE MODELS:

SL20/25/35MC - PL20/25/35MC - SL25ASY - PL2000/2500SY - SL2000T2Y2 - SL2500/3000 M/Y/SY - SL3500Y

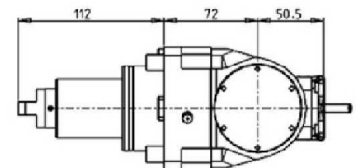
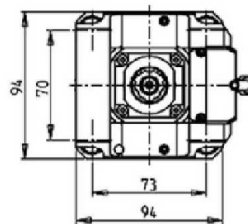
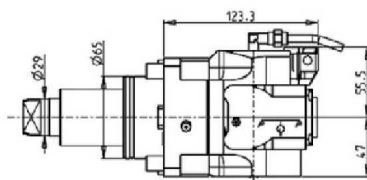

Part Number	Description	Spindle	I	RPM	Reversible	Cool Thru	Ext Cool
DWO 1945316	0-180 Adj. Angle Geared-Up ERA16 with Digital Display	ERA16	1:2	12000	X		X
DWO 1945416	0-180 Adj. Angle Geared-Up ERA16 with Digital Display Cool Thru*	ERA16	1:2	12000	X	X	X

* Coolant Thru tools are designed for 1000 psi.
They require 5 Micron Filtration and **CANNOT** be run dry.

Note :

Wrenches are provided with the purchase of Specialty Toolholders

(BMT65) SL20/25/35MC - PL20/25/35MC - SL25ASY - PL2000/2500SY - SL2000T2Y2 - SL2500/3000 M/Y/SY - SL3500Y - SLV500M

DRIVEN

DRIVEN GEAR HOBBER

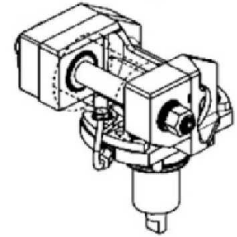
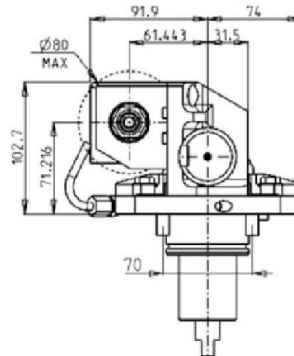
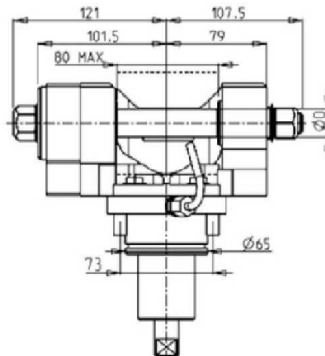
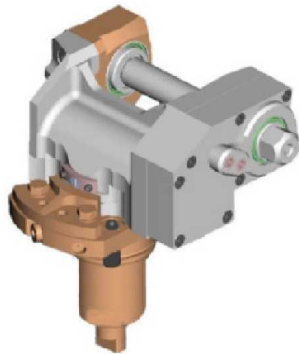

Part Number	Description	Reversible	I	RPM	Ext. Cool	D mm	D Inch
0321100	Gear Hobbing Tool 1:1	X	1:1	6000	X	16-22-27-32	3/4"-1"-1 1/4"
0322100	Gear Hobbing Tool 2:1 Geared Down	X	2:1	3000	X	16-22-27-32	3/4"-1"-1 1/4"

Note : Wrenches are provided with the purchase of Specialty Toolholders

QUICK CHANGE AXIAL MTSK-40 DRIVEN TOOL FOR POWER SKIVING H=100mm

THIS TOOL WILL ONLY FIT THE FOLLOWING MACHINE MODELS:

PL2000/2500SY - SL2000T2Y2 - SL2500/3000 Y/SY - SL3500Y

See Accessories for MTSK Quick Change Tool Holder Clamps

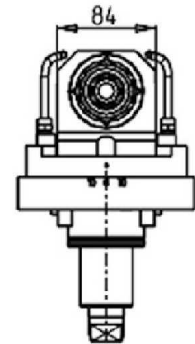
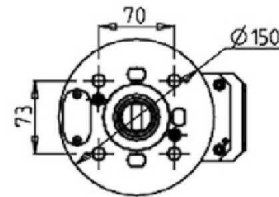
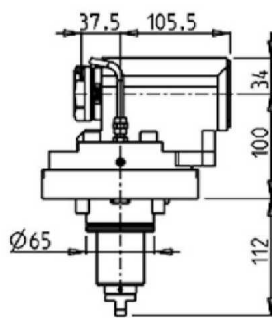

Part Number	Description	Spindle	I	RPM	Reversible	Ext Cool
DWO 1770100	Axial MTSK-40 for Power Skiving	MTSK-40	1:1	6000	X	X

Note : Wrenches are provided with the purchase of Specialty Toolholders

(BMT65) SL20/25/35MC - PL20/25/35MC - SL25ASY - PL2000/2500SY - SL2000T2Y2 - SL2500/3000 M/Y/SY - SL3500Y - SLV500M

DRIVEN

DRIVEN TOOL FOR WORM SCREWS

THIS TOOL WILL ONLY FIT THE FOLLOWING MACHINE MODELS:

SL2000T2Y2 - SL2500/3000 M/Y/SY - SL3500Y

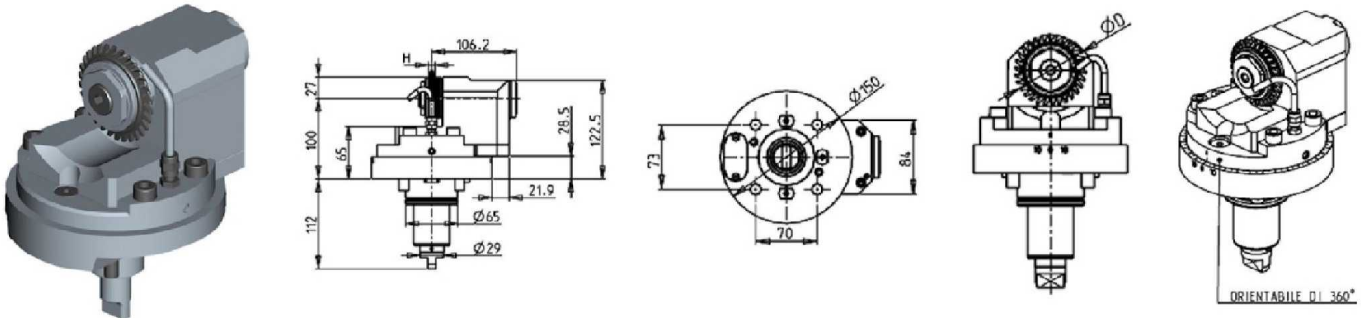

Part Number	Description	Spindle	I	RPM	Reversible	Ext Cool	ØD	H
DWO 2928125	Driven Tool for Worm Screws Ø1"x12	Ø1"x12	1:1	6000	X	X	63-70-80	MAX 12
DWO 2928022	Driven Tool for Worm Screws Ø22x12	Ø22x12	1:1	6000	X	X	63-70-80	MAX 12

Note : Wrenches are provided with the purchase of Specialty Toolholders

BROACHING/SLOTING TOOL 50mm STROKE H=85mm

THIS TOOL WILL ONLY FIT THE FOLLOWING MACHINE MODELS:

PL20/25/35MC - SL2000T2Y2 - SL2500/3000 M/Y/SY - SL3500Y - SLV500M

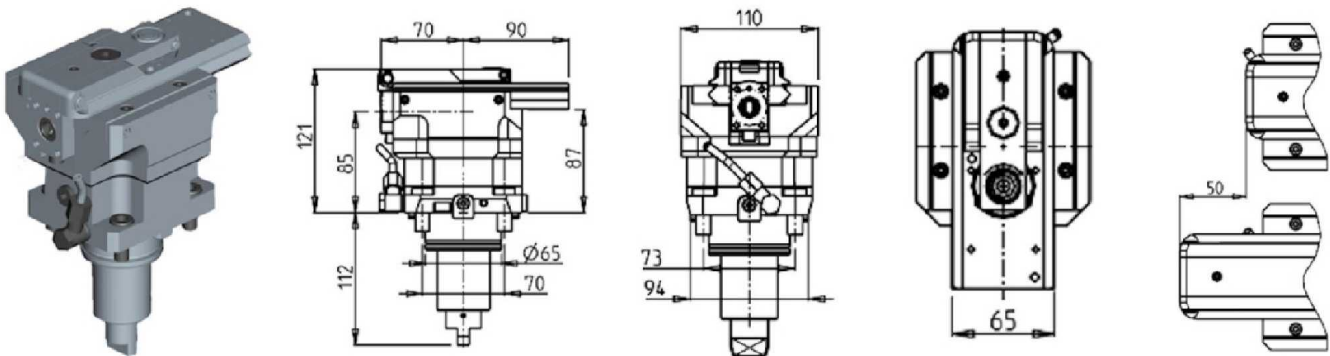

Part Number	Description	I	RPM MAX	Reversible	Ext Cool
DWO 1530100	Broaching / Slotting Tool H=85mm	4:1	2000	X	X

(BMT65) SL20/25/35MC - PL20/25/35MC - SL25ASY - PL2000/2500SY - SL2000T2Y2 - SL2500/3000 M/Y/SY - SL3500Y - SLV500M

DRIVEN

BROACHING/SLOTING TOOL 25mm STROKE H=85mm

THIS TOOL WILL ONLY FIT THE FOLLOWING MACHINE MODELS:

SL20/25/35MC - PL20/25/35MC - SL2000T2Y2 - SL2500/3000 M/Y/SY - SL3500Y - SLV500M

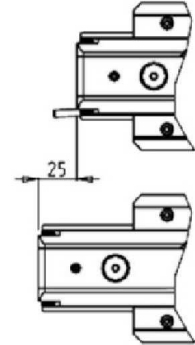
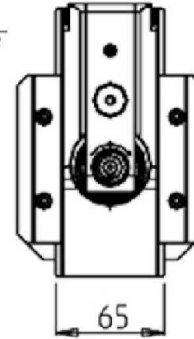
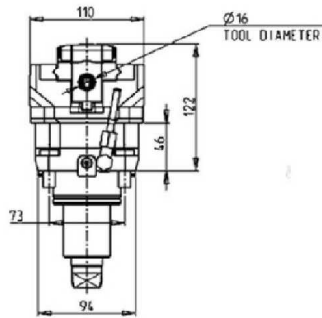
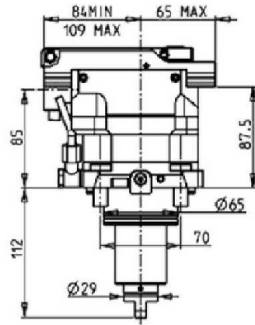

Part Number	Description	I	RPM MAX	Reversible	Ext Cool
DWO 1530200	Broaching / Slotting Tool H=85mm	4:1	2400	X	X

(BMT65) SL20/25/35MC - PL20/25/35MC - SL25ASY - PL2000/2500SY - SL2000T2Y2 - SL2500/3000 M/Y/SY - SL3500Y - SLV500M

STATIC

RADIAL SINGLE STATIC TOOL H=75mm

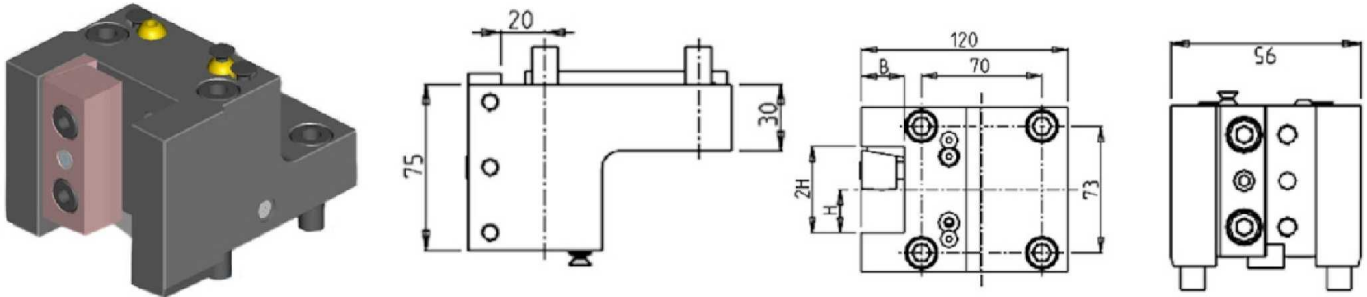

Part Number	Description	# of Tools	Reversible	Cool Thru	Ext Cool	Dimensions	B	H
DWO 1422540	Radial Static Tool 1"	1	X		X	Inch	1"	1"
DWO 1422500	Radial Static Tool Ø25mm	1	X		X	mm	25	25
DWO 1422510	Radial Static Tool Ø25mm Cool Thru*	1	X	X	X	mm	25	25

RADIAL SINGLE STATIC TOOL H=90mm

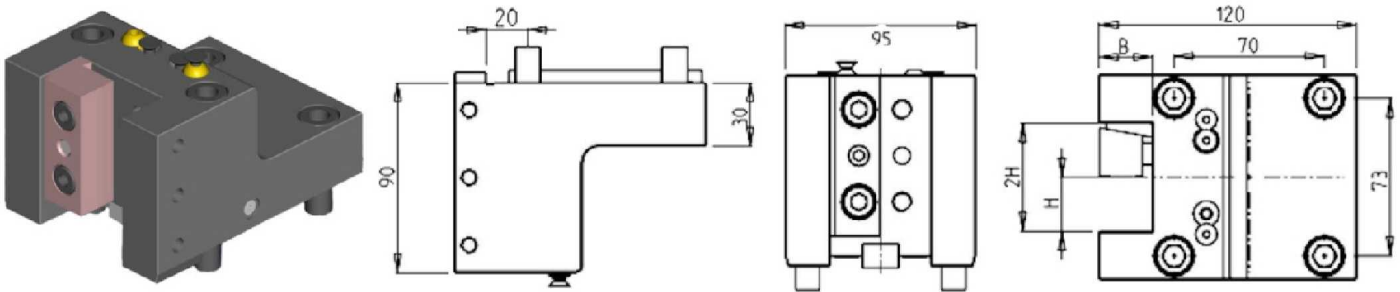

Part Number	Description	# of Tools	Reversible	Dimensions	B	H
DWO 0482540	Radial Static Tool: 1" H=90mm	1	X	Inch	1"	1"
DWO 0482000	Radial Static Tool: 20mm H=90mm	1	X	mm	20	20
DWO 0482500	Radial Static Tool: 25mm H=90mm	1	X	mm	25	25

RADIAL REAR-SET SINGLE STATIC TOOL

THIS TOOL WILL ONLY FIT THE FOLLOWING MACHINE MODELS:

SL20/25/35MC - PL20/25/35MC - SL25ASY - PL2000/2500SY - SL2000T2Y2 - SL2500/3000 M/Y/SY - SL3500Y

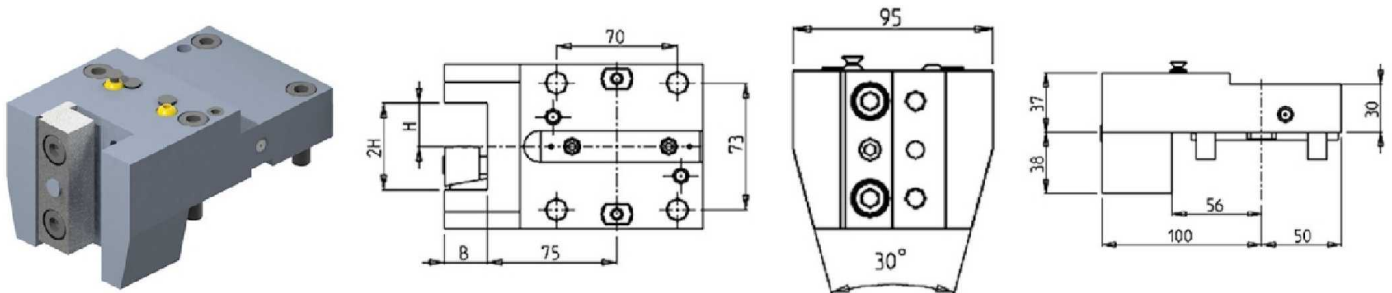

Part Number	Description	# of Tools	Dimensions	B	H
DWO 3652500	Radial Rear-Set Single Static Tool Ø25mm	1	mm	25	25

(BMT65) SL20/25/35MC - PL20/25/35MC - SL25ASY - PL2000/2500SY - SL2000T2Y2 - SL2500/3000 M/Y/SY - SL3500Y - SLV500M

STATIC

RADIAL DOUBLE STATIC TOOL H=90mm

THIS TOOL WILL NOT FIT THE FOLLOWING MACHINE MODELS:

SLV500M

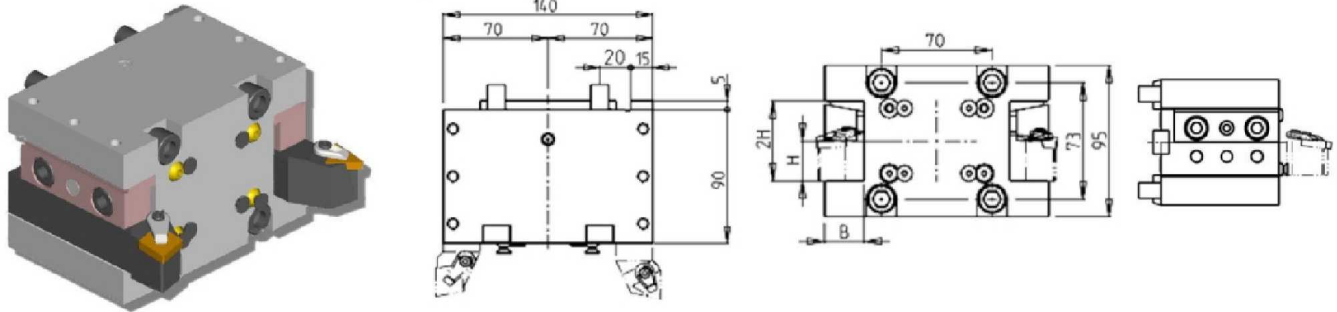

Part Number	Description	# of Tools	Reversible	Cool Thru	Ext Cool	Dimensions	B	H
DWO 0272540	Radial Double Static Tool 1"	2	X		X	Inch	1"	1"
DWO 0272000	Radial Double Static Tool Ø20mm	2	X		X	mm	20	20
DWO 0272500	Radial Double Static Tool Ø25mm	2	X		X	mm	25	25
DWO 0272510	Radial Double Static Tool Ø25mm Cool Thru*	2	X	X	X	mm	25	25

RADIAL DOUBLE STATIC TOOL H=75mm

THIS TOOL WILL NOT FIT THE FOLLOWING MACHINE MODELS:

SLV500M

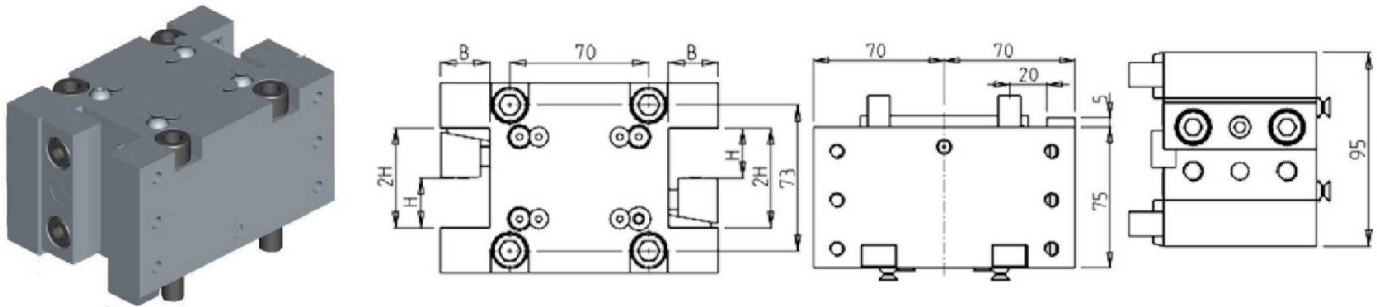

Part Number	Description	# of Tools	Reversible	Dimensions	B	H
DWO 0672000	Radial Double Static Tool 20mm H=75mm	2	X	mm	20	20
DWO 0672500	Radial Double Static Tool 25mm H=75mm	2	X	mm	25	25

(BMT65) SL20/25/35MC - PL20/25/35MC - SL25ASY - PL2000/2500SY - SL2000T2Y2 - SL2500/3000 M/Y/SY - SL3500Y - SLV500M

STATIC

RADIAL DOUBLE SIDE TWIN STATIC TOOL

THIS TOOL WILL ONLY FIT THE FOLLOWING MACHINE MODELS:

SL25ASY - PL2000/2500SY - SL2000T2Y2 - SL2500/3000 M/Y/SY - SL3500Y

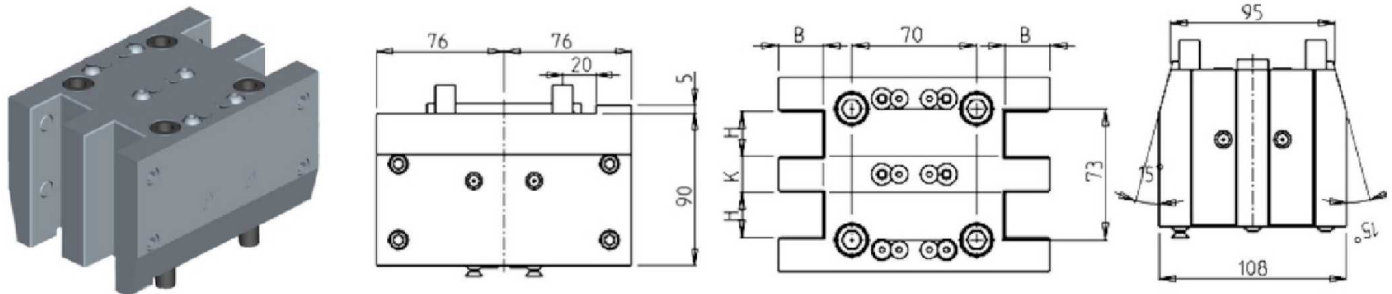

Part Number	Description	# of Tools	Reversible	Dimensions	H	K	B
DWO 0622540	Radial Double Side Twin Static Tool H=1"	4	X	Inch	1"	3/4"	1"
DWO 0622500	Radial Double Side Twin Static Tool H=25mm	4	X	mm	25	20	25

RADIAL BLADE HOLDER WITH BLADE KIT

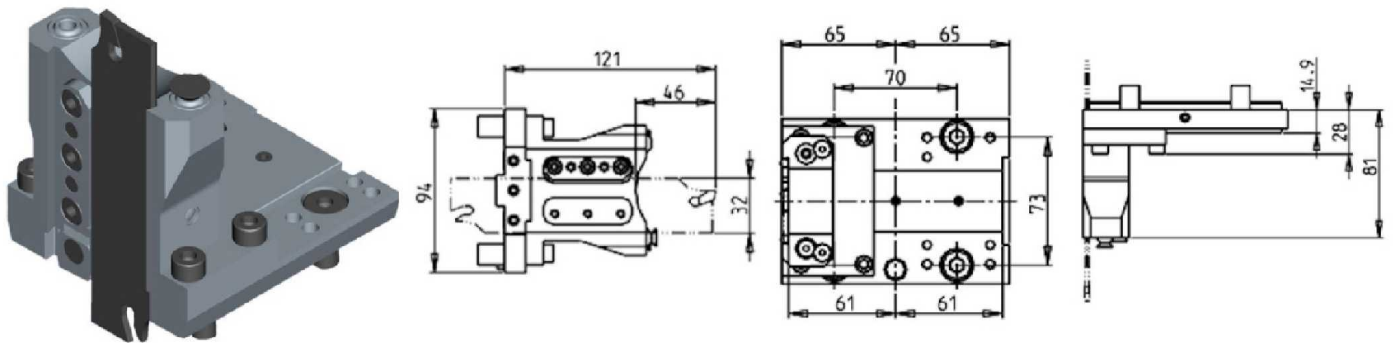

Part Number	Description	# of Tools	Reversible	Ext Cool
DWO 1410132	Radial Blade Holder with Blade Kit	1	X	X
BLADEKIT	Blade Kit: 1 Blade, 10 Inserts			

RADIAL BLADE HOLDER WITH INTERNAL COOLANT-BLADE KIT NOT INCLUDED

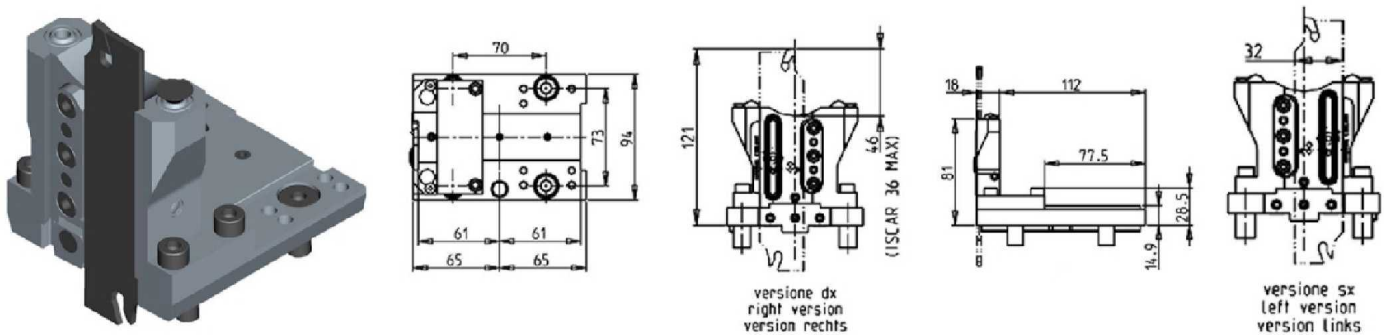

Part Number	Description	# of Tools	Reversible	Ext Cool	Cool Thru
DWO 1730132R	Radial Blade Holder with Cool Thru (Right Hand)	1	X	X	X
DWO 1730132L	Radial Blade Holder with Cool Thru (Left Hand)	1	X	X	X
COOL THRU BLADEKIT	Blade Kit: 1 Blade, 10 Inserts				

(BMT65) SL20/25/35MC - PL20/25/35MC - SL25ASY - PL2000/2500SY - SL2000T2Y2 - SL2500/3000 M/Y/SY - SL3500Y - SLV500M

STATIC

AXIAL SINGLE STATIC TOOL

THIS TOOL WILL NOT FIT THE FOLLOWING MACHINE MODELS:

SL2000T2Y2

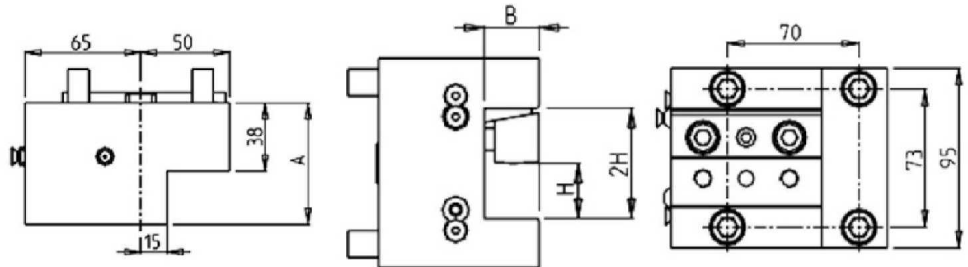
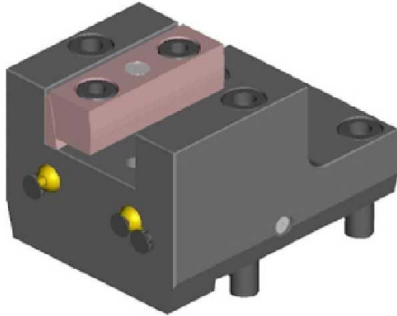

Part Number	Description	# of Tools	Reversible	Cool Thru	Ext Cool	Dimensions	A	B	H
DWO 1452540	Axial Static Tool 1"	1	X		X	Inch	68	1"	1"
DWO 1452500	Axial Static Tool 25mm	1	X		X	mm	68	25	25
DWO 3462510	Axial Static Tool 25mm Cool Thru*	1	X	X	X	mm	90	25	25

AXIAL SINGLE BORING BAR HOLDER H=72mm

THIS TOOL WILL NOT FIT THE FOLLOWING MACHINE MODELS:

SL2000T2Y2

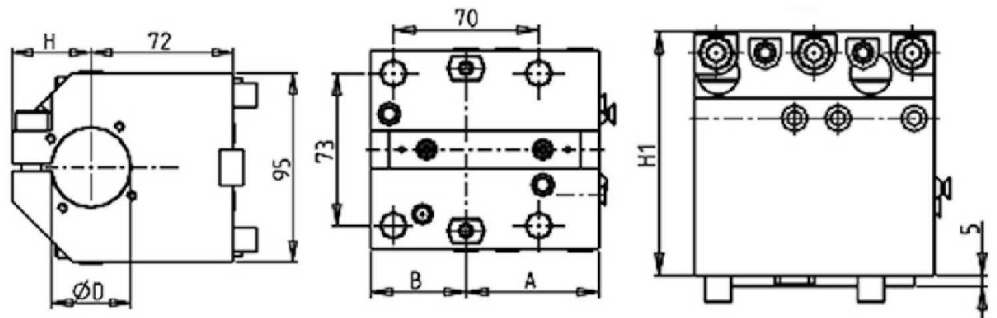
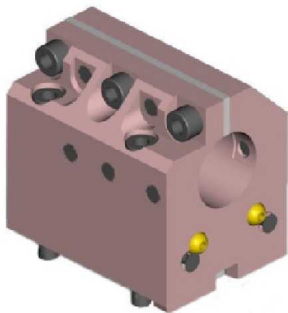

Part Number	Description	# of Tools	Reversible	Cool Thru	Ext. Cool	Dim.	D	A	B	H	H1
0833810	Axial Single BBH: 1-1/2"	1	X	X	X	Inch	1 1/2"	64	46	40	112
0835080	Axial Single BBH: 2"	1	X	X	X	Inch	2"	64	46	46.5	118
0832500	Axial Single BBH: 25mm	1	X	X	X	mm	25	55	55	33	105
0834000	Axial Single BBH: 40mm	1	X	X	X	mm	40	64	46	40	112
0835000	Axial Single BBH: 50mm	1	X	X	X	mm	50	64	46	46.5	118
KIT 1003004	Plug & Seal Kit for 1 1/2" BBH to Make Cool Thru										
KIT 1003006	Plug & Seal Kit for 25mm BBH to Make Cool Thru										
KIT 1003003	Plug & Seal Kit for 40mm BBH to Make Cool Thru										
KIT 1003002	Plug & Seal Kit for 50mm or 2" BBH to Make Cool Thru										

(BMT65) SL20/25/35MC - PL20/25/35MC - SL25ASY - PL2000/2500SY - SL2000T2Y2 - SL2500/3000 M/Y/SY - SL3500Y - SLV500M

STATIC

AXIAL SINGLE BORING BAR HOLDER H=72mm

THIS TOOL WILL NOT FIT THE FOLLOWING MACHINE MODELS:

SL2000T2Y2

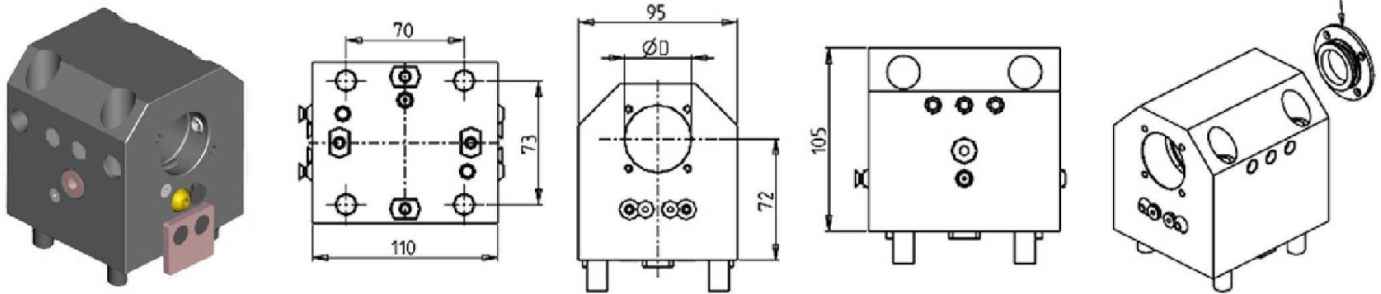

Part Number	Description	# of Tools	Reversible	Cool Thru	Ext Cool	Dimensions	D
DWO 2882500	Axial Single BBH: 25mm	1	X	X	X	mm	25
DWO 2884000	Axial Single BBH: 40mm	1	X	X	X	mm	40
KIT 1000006	Plug for 25mm or 1" BBH to Make Cool Thru						
KIT 1000003	Plug for 40mm BBH to Make Cool Thru						

AXIAL SINGLE BORING BAR HOLDER 60mm H=100mm

THIS TOOL WILL ONLY FIT THE FOLLOWING MACHINE MODELS:

SL2000T2Y2

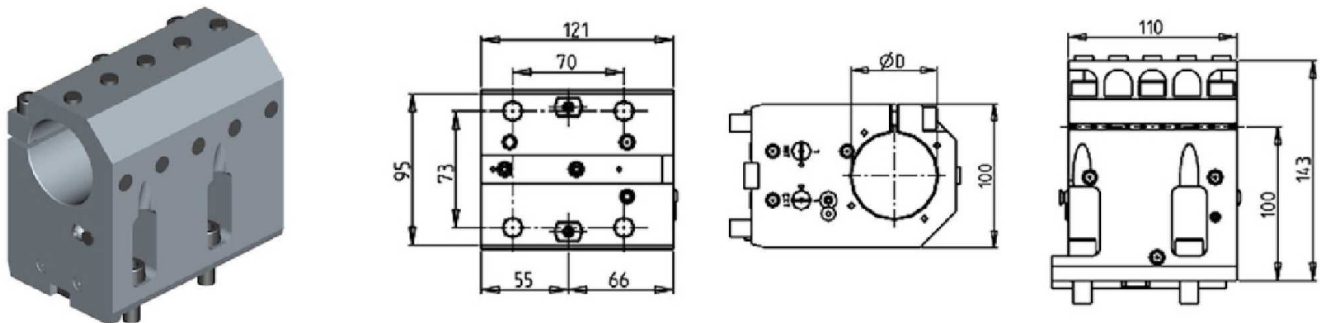

Part Number	Description	# of Tools	Reversible	Cool Thru	Ext. Cool	Dimensions	D
DWO 0746000	Axial Single BBH: 60mm	1	X	X	X	mm	60
KIT 1003025	Plug & Seal Kit for 60mm BBH to Make Cool Thru						

(BMT65) SL20/25/35MC - PL20/25/35MC - SL25ASY - PL2000/2500SY - SL2000T2Y2 - SL2500/3000 M/Y/SY - SL3500Y - SLV500M

STATIC

AXIAL SINGLE BORING BAR HOLDER 50mm H=100mm

THIS TOOL WILL ONLY FIT THE FOLLOWING MACHINE MODELS:

SL2000T2Y2

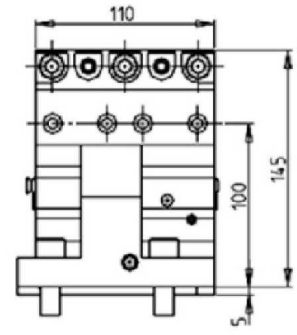
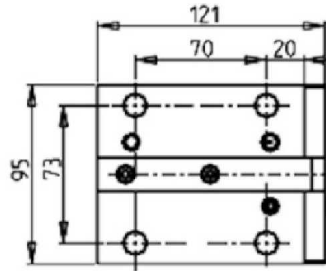
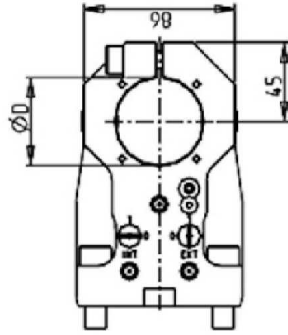
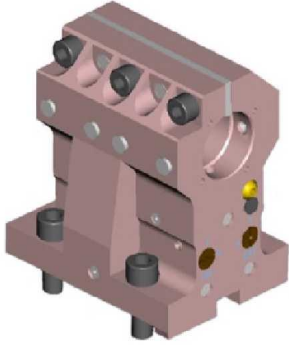

Part Number	Description	# of Tools	Reversible	Cool Thru	Ext Cool	Dimensions	D
DWO 0205000	Axial Single BBH: 50mm, H=100mm	1	X	X	X	mm	50
KIT 1003002	Plug & Seal Kit for 50mm BBH to Make Cool Thru						

AXIAL SINGLE BORING BAR HOLDER 40mm H=100mm

THIS TOOL WILL ONLY FIT THE FOLLOWING MACHINE MODELS:

SL2000T2Y2

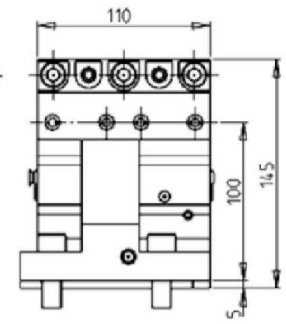
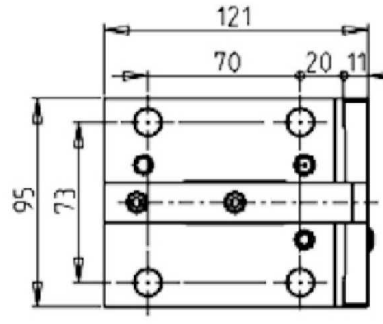
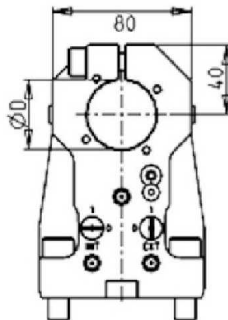
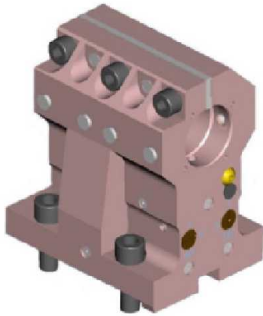

Part Number	Description	# of Tools	Reversible	Cool Thru	Ext. Cool	Dimensions	B
DWO 0204000	Axial Single BBH: 40mm, H=100mm	1	X	X	X	mm	40
KIT 1003003	Plug & Seal Kit for 40mm BBH to Make Cool Thru						

(BMT65) SL20/25/35MC - PL20/25/35MC - SL25ASY - PL2000/2500SY - SL2000T2Y2 - SL2500/3000 M/Y/SY - SL3500Y - SLV500M

STATIC

AXIAL SINGLE BORING BAR HOLDER 60mm H=100mm

THIS TOOL WILL ONLY FIT THE FOLLOWING MACHINE MODELS:

SL2000T2Y2

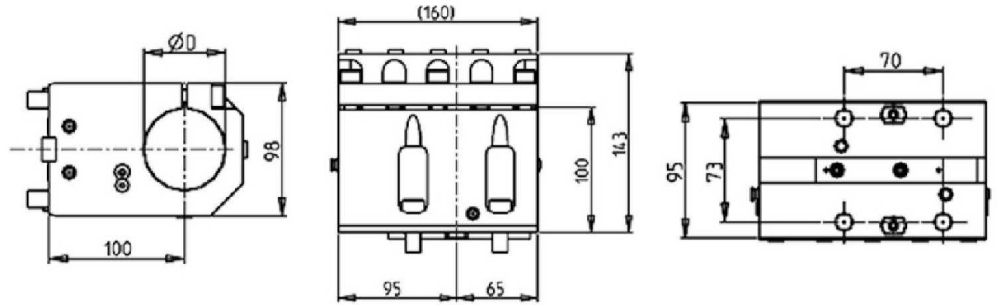

Part Number	Description	# of Tools	Reversible	Ext Cool	Dimension	D
DWO 1446000	Axial Single BBH 60mm H=100mm	1	X	X	mm	60

AXIAL REAR SET BORING BAR HOLDER H=85mm

THIS TOOL WILL NOT FIT THE FOLLOWING MACHINE MODELS:

SL25ASY - PL2000/2500SY - SLV500M

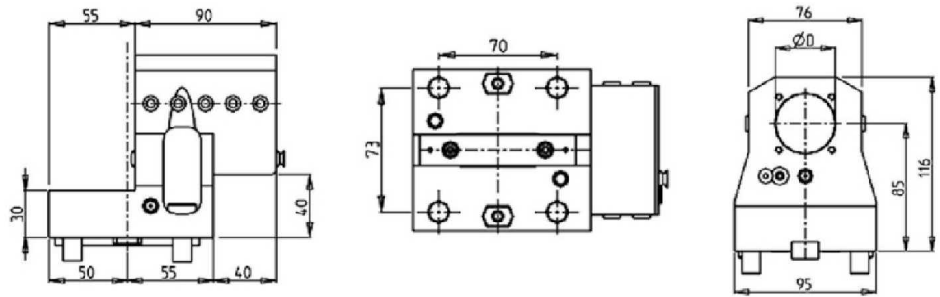

Part Number	Description	Reversible	Cool Thru	Ext Cool	Dimensions	D
DWO 3853810	Axial Rear Set BBH 1-1/2"	X	X	X	Inch	1-1/2"
DWO 3854000	Axial Rear Set BBH \varnothing 40mm	X	X	X	mm	40
KIT 1000004	Plug for 1-1/2" BBH to Make Cool Thru					
KIT 1000003	Plug for 40mm BBH to Make Cool Thru					

(BMT65) SL20/25/35MC - PL20/25/35MC - SL25ASY - PL2000/2500SY - SL2000T2Y2 - SL2500/3000 M/Y/SY - SL3500Y - SLV500M

STATIC

TAILSTOCK FOR SUBSPINDLE

THIS TOOL WILL ONLY FIT THE FOLLOWING MACHINE MODELS:

SL25ASY - PL2000/2500SY - SL2000T2Y2

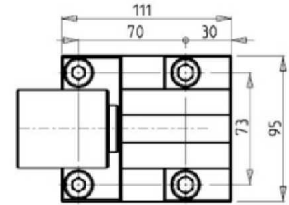
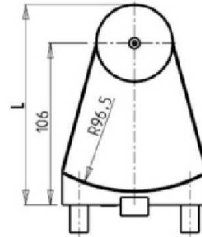
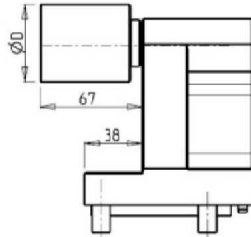
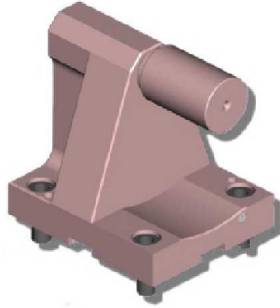

Part Number	Description	# of Tools	D	L
0820200L	Tailstock for Sub Spindle 2"	1	2"	131.4
0820200	Tailstock for Sub Spindle 38mm	1	38	125
080003	Removable Tailstock Center			

(BMT65) SL20/25/35MC - PL20/25/35MC - SL25ASY - PL2000/2500SY - SL2000T2Y2 - SL2500/3000 M/Y/SY - SL3500Y - SLV500M

DRIVEN

RADIAL DRIVEN TOOL CAPTO C4

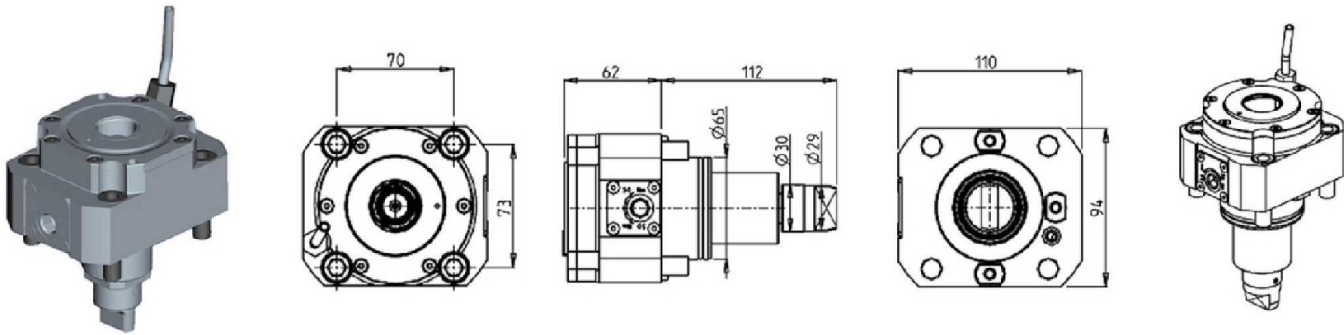

Part Number	Description	Size	I	RPM	Cool Thru	Ext Cool
DWO 3150140	Radial Driven Tool Capto C4	C4	1:1	6000		X
DWO 3150240	Radial Driven Tool Capto C4 Cool Thru*	C4	1:1	6000	X	X

* Coolant Thru tools are designed for 1000 psi.
They require 5 Micron Filtration and **CANNOT** be run dry.

AXIAL DRIVEN TOOL CAPTO C4 H=72mm

THIS TOOL WILL NOT FIT THE FOLLOWING MACHINE MODELS:

SL2000T2Y2

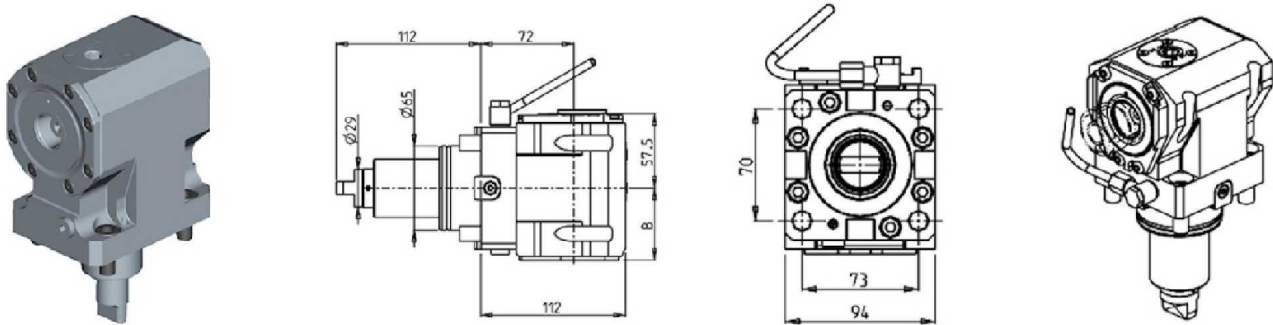

Part Number	Description	Size	I	RPM	Reversible	Cool Thru	Ext Cool	B
DWO 3080140	Axial Driven Tool Capto C4	C4	1:1	6000	X		X	55.5
DWO 3080240	Axial Driven Tool Capto C4 Cool Thru*	C4	1:1	6000	X	X	X	66.5

* Coolant Thru tools are designed for 1000 psi.
They require 5 Micron Filtration and **CANNOT** be run dry.

(BMT65) SL20/25/35MC - PL20/25/35MC - SL25ASY - PL2000/2500SY - SL2000T2Y2 - SL2500/3000 M/Y/SY - SL3500Y - SLV500M

DRIVEN

AXIAL DRIVEN TOOL CAPTO C4 H=85mm

THIS TOOL WILL ONLY FIT THE FOLLOWING MACHINE MODELS:

SL20/25/35MC - PL20/25/35MC - SL2000T2Y2 - SL2500/3000 M/Y/SY - SL3500Y

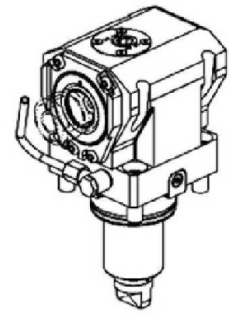
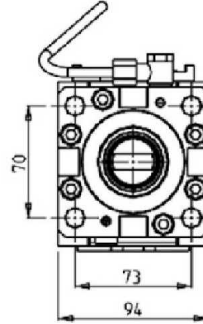
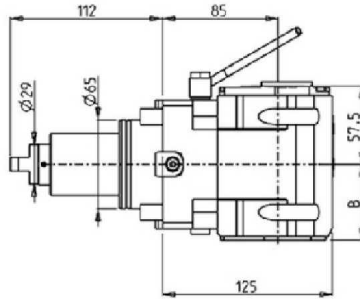

Part Number	Description	Size	I	RPM	Reversible	Cool Thru	Ext Cool	B
DWO 3110140	Axial Driven Tool Capto C4	C4	1:1	6000	X		X	55.5
DWO 3110240	Axial Driven Tool Capto C4 Cool Thru*	C4	1:1	6000	X	X	X	66.5

* Coolant Thru tools are designed for 1000 psi. They require 5 Micron Filtration and **CANNOT** be run dry.

AXIAL OPPOSITE FACE TWIN DRIVEN TOOL CAPTO C4 H=85mm

THIS TOOL WILL ONLY FIT THE FOLLOWING MACHINE MODELS:

SL20/25/35MC - PL20/25/35MC - SL2000T2Y2 - SL2500/3000 M/Y/SY - SL3500Y

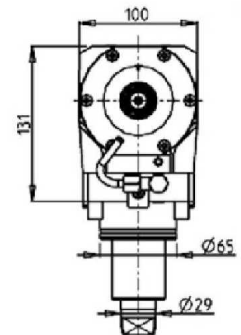
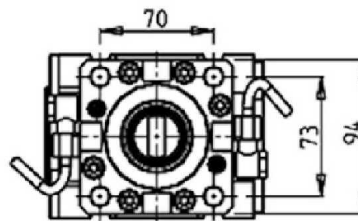
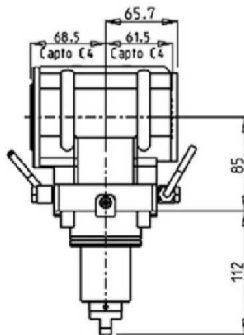

Part Number	Description	Size	I	RPM	Reversible	Ext Cool
DWO 3140240	Axial Opposite Face Twin Capto C4+C4	C4+C4	1:1	6000	X	X

(BMT65) SL20/25/35MC - PL20/25/35MC - SL25ASY - PL2000/2500SY - SL2000T2Y2 - SL2500/3000 M/Y/SY - SL3500Y - SLV500M

STATIC

RADIAL SINGLE REAR-SET STATIC CAPTO C4

THIS TOOL WILL NOT FIT THE FOLLOWING MACHINE MODELS:

SLV500M

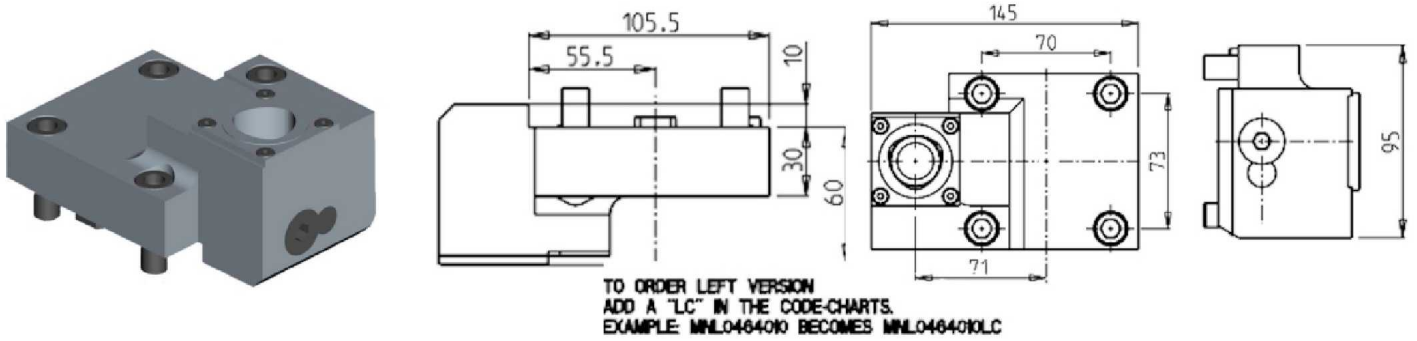

Part Number	Description	# of Tools	Cool Thru	Reversible	Size
DWO 1384010	Rear-Set Radial Static Capto C4 Right Hand	1	X	X	C4
DWO 1384010LC	Rear-Set Radial Static Capto C4 Left Hand	1	X	X	C4

RADIAL SINGLE REAR-SET STATIC CAPTO C5

THIS TOOL WILL NOT FIT THE FOLLOWING MACHINE MODELS:

SL2000T2Y2 - SLV500M

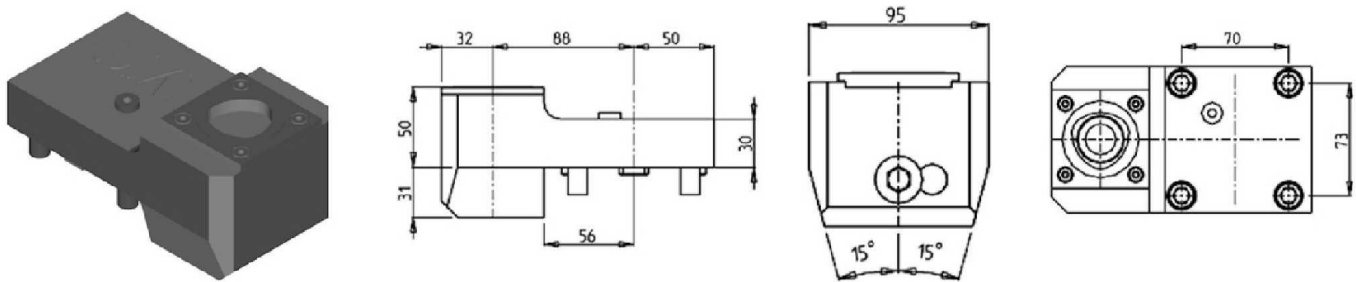

Part Number	Description	# of Tools	Cool Thru	Ext Cool	Reversible	Size
DWO 3505010	Radial Single Rear-Set Capto C5 Right Hand	1	X	X	X	C5
DWO 3505010LC	Radial Single Rear-Set Capto C5 Left Hand	1	X	X	X	C5

(BMT65) SL20/25/35MC - PL20/25/35MC - SL25ASY - PL2000/2500SY - SL2000T2Y2 - SL2500/3000 M/Y/SY - SL3500Y - SLV500M

STATIC

RADIAL SINGLE REAR-SET STATIC CAPTO C6

THIS TOOL WILL NOT FIT THE FOLLOWING MACHINE MODELS:

SL2000T2Y2 - SLV500M

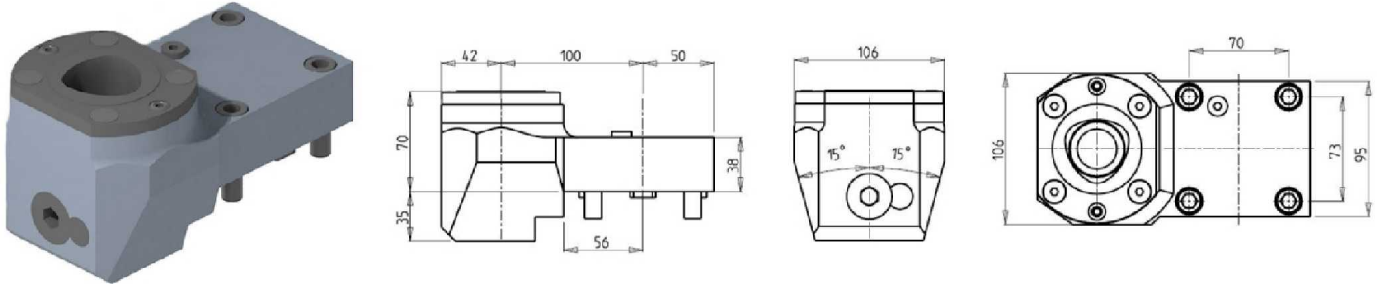

Part Number	Description	# of Tools	Cool Thru	Ext Cool	Reversible	Size
DWO 3176010	Radial Single Rear-Set Capto C6 Right Hand	1	X	X	X	C6
DWO 3176010LC	Radial Single Rear-Set Capto C6 Left Hand	1	X	X	X	C6

RADIAL DOUBLE STATIC TOOL CAPTO C4

THIS TOOL WILL NOT FIT THE FOLLOWING MACHINE MODELS:

SLV500M

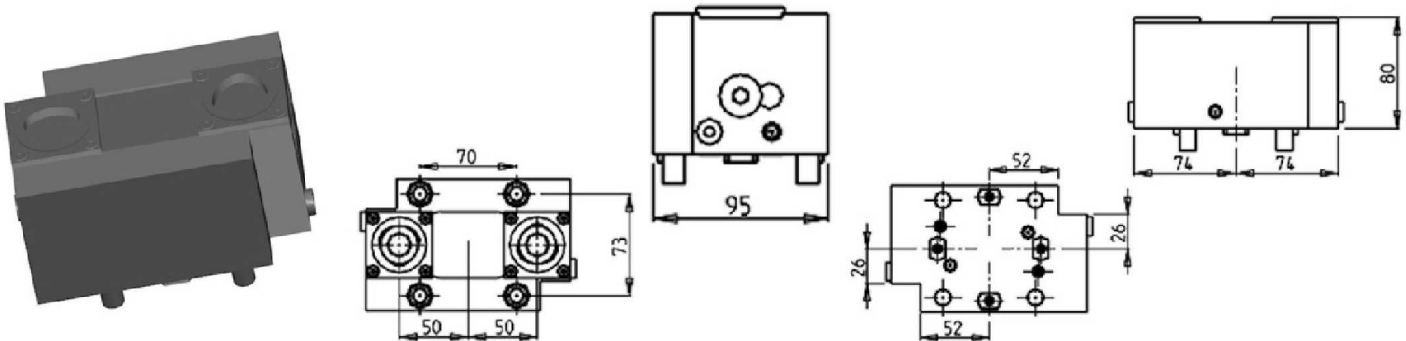

Part Number	Description	# of Tools	Cool Thru	Ext Cool	Reversible	Size
DWO 3424020	Radial Double Static Tool Capto C4 Right Hand	1+1	X	X	X	C4
DWO 3424020LC	Radial Double Static Tool Capto C4 Left Hand	1+1	X	X	X	C4

(BMT65) SL20/25/35MC - PL20/25/35MC - SL25ASY - PL2000/2500SY - SL2000T2Y2 - SL2500/3000 M/Y/SY - SL3500Y - SLV500M

STATIC

AXIAL SINGLE STATIC TOOL CAPTO C4

THIS TOOL WILL NOT FIT THE FOLLOWING MACHINE MODELS:

SL2000T2Y2

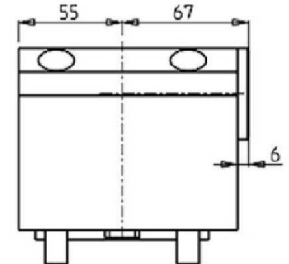
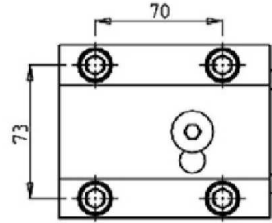
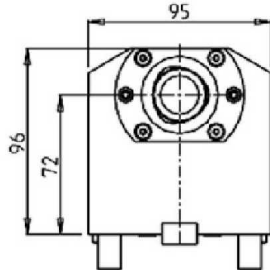

Part Number	Description	# of Tools	Cool Thru	Reversible	Size
DWO 2644010	Axial Single Static Tool Capto C4 Right Hand	1	X	X	C4
DWO 2644010LC	Axial Single Static Tool Capto C4 Left Hand	1	X	X	C4

AXIAL SINGLE STATIC TOOL CAPTO C4

THIS TOOL WILL ONLY FIT THE FOLLOWING MACHINE MODELS:

SL2000T2Y2

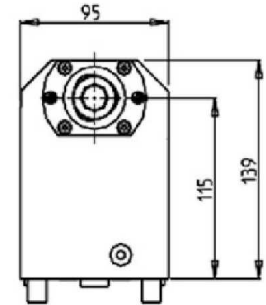
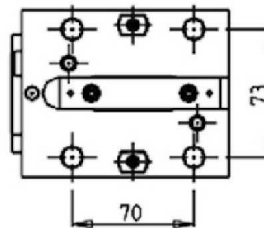
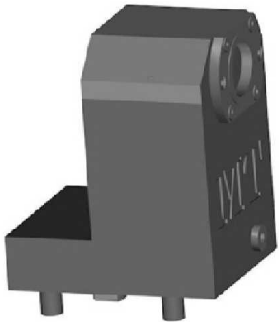

Part Number	Description	# of Tools	Cool Thru	Ext Cool	Reversible	Size
DWO 3414010	Axial Single Static Tool Capto C4 Right Hand	1	X	X	X	C4
DWO 3414010LC	Axial Single Static Tool Capto C4 Left Hand	1	X	X	X	C4

(BMT65) SL20/25/35MC - PL20/25/35MC - SL25ASY - PL2000/2500SY - SL2000T2Y2 - SL2500/3000 M/Y/SY - SL3500Y - SLV500M

STATIC

AXIAL SINGLE STATIC TOOL CAPTO C5

THIS TOOL WILL ONLY FIT THE FOLLOWING MACHINE MODELS:

SL2000T2Y2

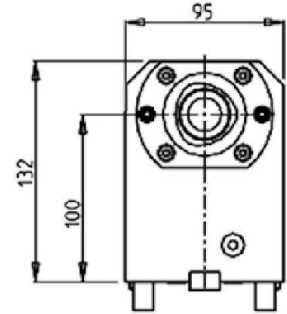
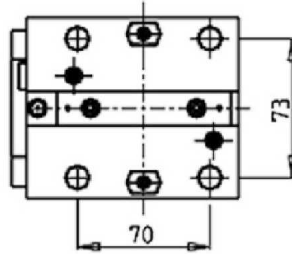
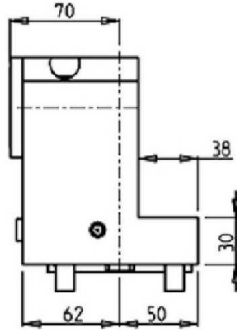
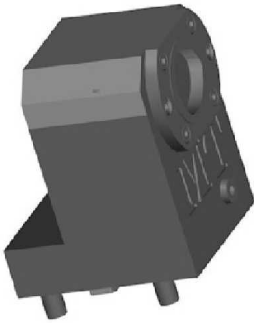

Part Number	Description	# of Tools	Cool Thru	Ext Cool	Reversible	Size
DWO 3515010	Axial Single Static Tool Capto C5 Right Hand	1	X	X	X	C5
DWO 3515010LC	Axial Single Static Tool Capto C5 Left Hand	1	X	X	X	C5

AXIAL OPPOSITE FACE REAR-SET TWIN STATIC TOOL CAPTO C4

THIS TOOL WILL ONLY FIT THE FOLLOWING MACHINE MODELS:

SL2000T2Y2

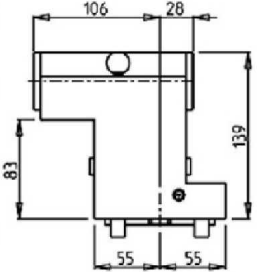
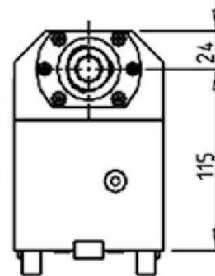
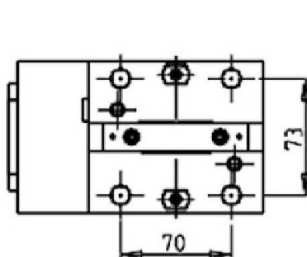
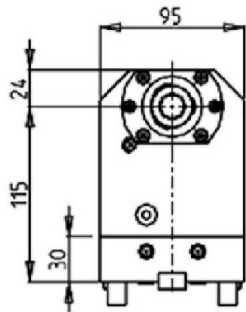
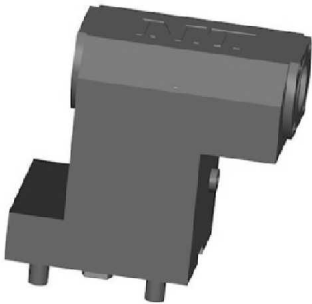

Part Number	Description	# of Tools	Cool Thru	Ext Cool	Reversible	Size
DWO 3404020	Axial Opposite Face Rear-Set C4 Right Hand	1+1	X	X	X	C4
DWO 3404020LC	Axial Opposite Face Rear-Set C4 Left Hand	1+1	X	X	X	C4

(BMT75) SL45MC - PL45MC/LY - SLV80M - SLV800M - PL800VM - SL4500M/Y - SL5500M

DRIVEN

RADIAL DRIVEN TOOL

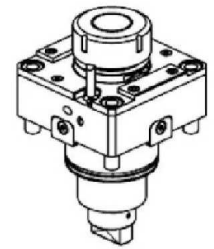
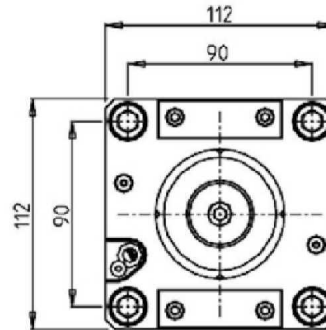
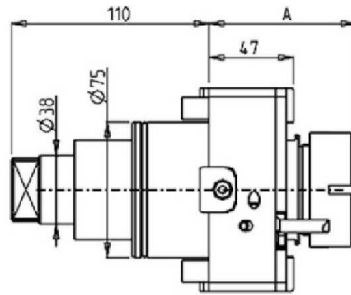
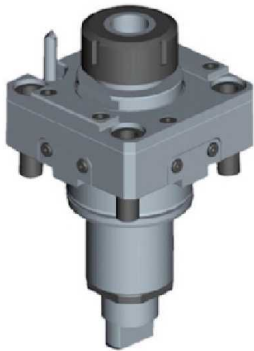

Part Number	Description	Spindle	I	RPM	Cool Thru	Ext Cool	A
DWO 1560332	Radial ERA32	ERA32	1:1	6000		X	50
DWO 1560432	Radial ERA32 Cool Thru*	ERA32	1:1	6000	30 BAR	X	50
DWO 1560140	Radial ER40	ER40	1:1	6000		X	81.7
DWO 3390240	Radial ER40 Cool Thru*	ER40	1:1	6000	70 BAR	X	91.7

* Coolant Thru tools are designed for 400/1000 psi. They require 5 Micron Filtration and **CANNOT** be run dry.
30 BAR=400 PSI 70 BAR=1000 PSI

QUICK CHANGE RADIAL MTSK-50 DRIVEN TOOL

See Accessories for MTSK Quick Change Tool Holder Clamps

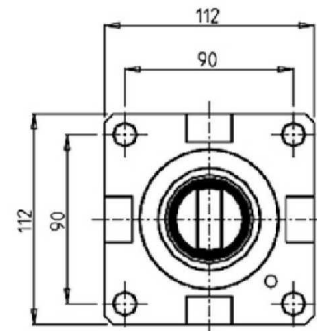
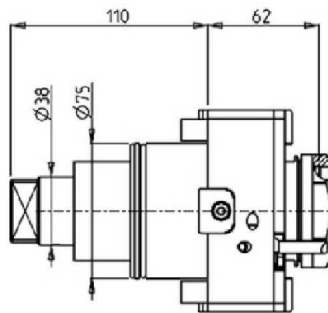

Part Number	Description	Spindle	I	RPM	Cool Thru	Ext Cool
DWO 2130150	Radial MTSK-50	MTSK-50	1:1	6000		X
DWO 2130250	Radial MTSK-50 Cool Thru*	MTSK-50	1:1	6000	X	X

*Coolant Thru tools are designed for 400 psi MAX. They require 5 Micron Filtration and **CANNOT** be run dry.

(BMT75) SL45MC - PL45MC/LY - SLV80M - SLV800M - PL800VM - SL4500M/Y - SL5500M

DRIVEN

RADIAL DRIVEN TOOL RE-DIRECTED IN Z BY 100mm

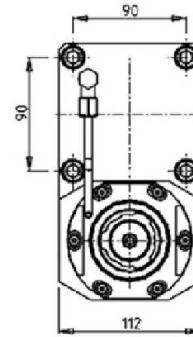
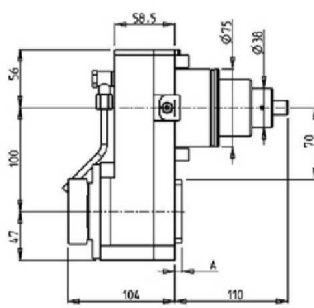
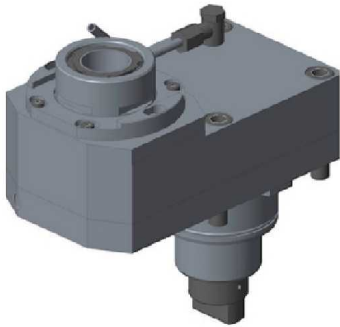

Part Number	Description	Spindle	I	RPM	Cool Thru	Ext Cool	A
DWO 1991140	Radial ERA40 Re-Directed in Z by 100mm	ERA40	1:1	6000		X	7
DWO 1992240	Radial ERA40 Re-Directed in Z by 100mm Cool Thru*	ERA40	1:1	6000	X	X	18

* Coolant Thru tools are designed for 1000 psi.
They require 5 Micron Filtration and **CANNOT** be run dry.

RADIAL GEARED-DOWN 2:1 DRIVEN TOOL RE-DIRECTED IN Z BY 100mm

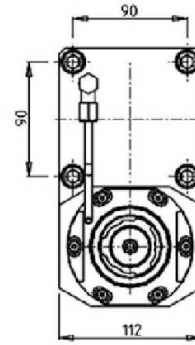
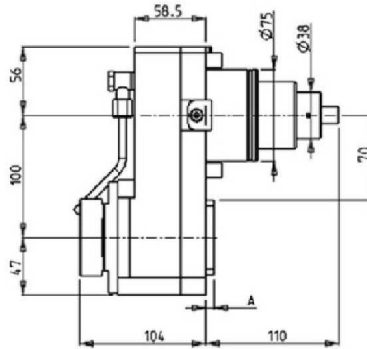
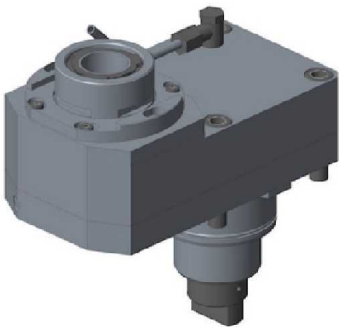

Part Number	Description	Spindle	I	RPM	Cool Thru	Ext Cool	A
DWO 1992140	Radial ERA40 Geared-Down Re-Directed in Z by 100mm	ERA40	2:1	3000		X	7
DWO 1994240	Radial ERA40 Geared-Down Re-Directed in Z by 100mm Cool Thru*	ERA40	2:1	3000	X	X	18

* Coolant Thru tools are designed for 1000 psi.
They require 5 Micron Filtration and **CANNOT** be run dry.

(BMT75) SL45MC - PL45MC/LY - SLV80M - SLV800M - PL800VM - SL4500M/Y - SL5500M

DRIVEN

RADIAL RE-DIRECTED DRIVEN TOOL IN Z BY 47.5mm

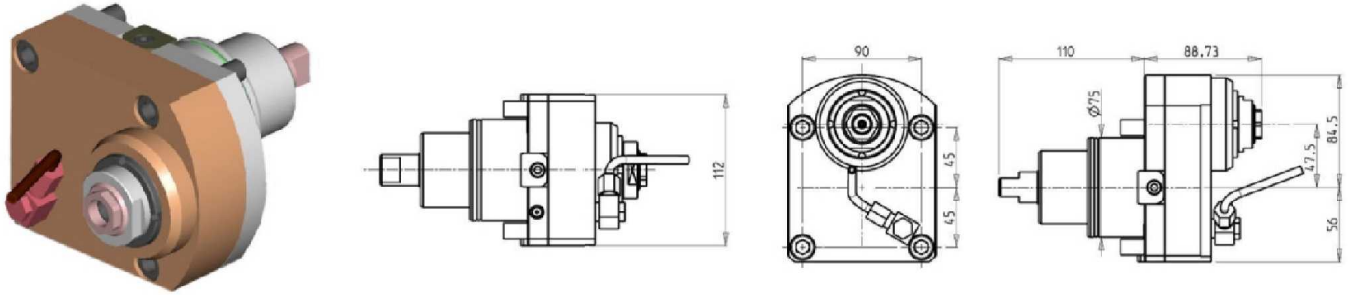

Part Number	Description	Reversible	Spindle	I	RPM	Ext. Cool
DWO 0430120	Radial Re-Directed Driven Tool	X	ERA20	1:1	4000	X

RADIAL GEARED-UP 1:2 DRIVEN TOOL RE-DIRECTED IN Z BY 47.5mm

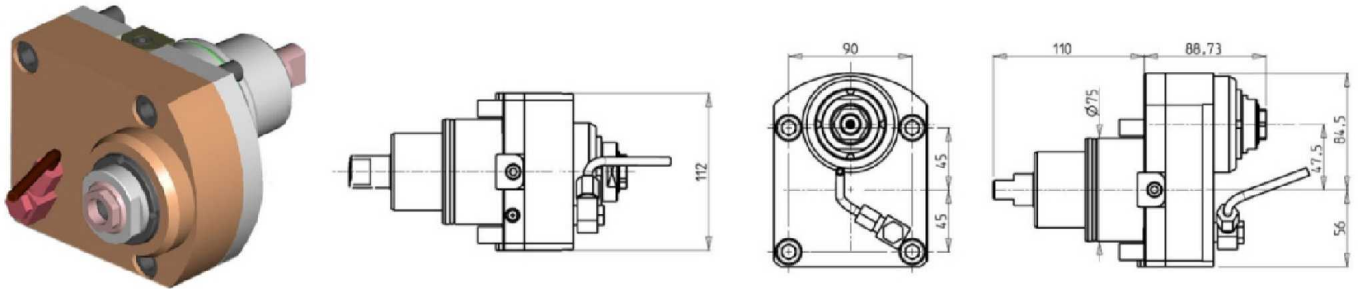

Part Number	Description	Reversible	Spindle	I	RPM	Ext. Cool
DWO 0430220	Geared-Up Re-Directed Driven Tool ERA20	X	ERA20	1:2	8000	X

RADIAL GEARED-UP 1:4 DRIVEN TOOL

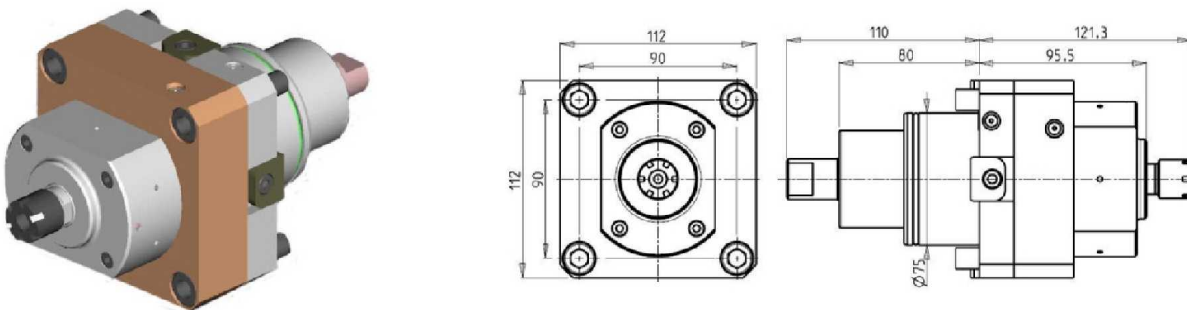

Part Number	Description	Spindle	I	RPM	Cool Thru
DWO 0450116	Radial Geared-Up ER16 1:4	ER16	1:4	16000	X

*Coolant Thru tools are designed for 400 psi MAX.
They require 5 Micron Filtration and **CANNOT** be run dry.

(BMT75) SL45MC - PL45MC/LY - SLV80M - SLV800M - PL800VM - SL4500M/Y - SL5500M

DRIVEN

RADIAL INVERTED DRIVEN TOOL RE-DIRECTED IN Z BY 187.5mm

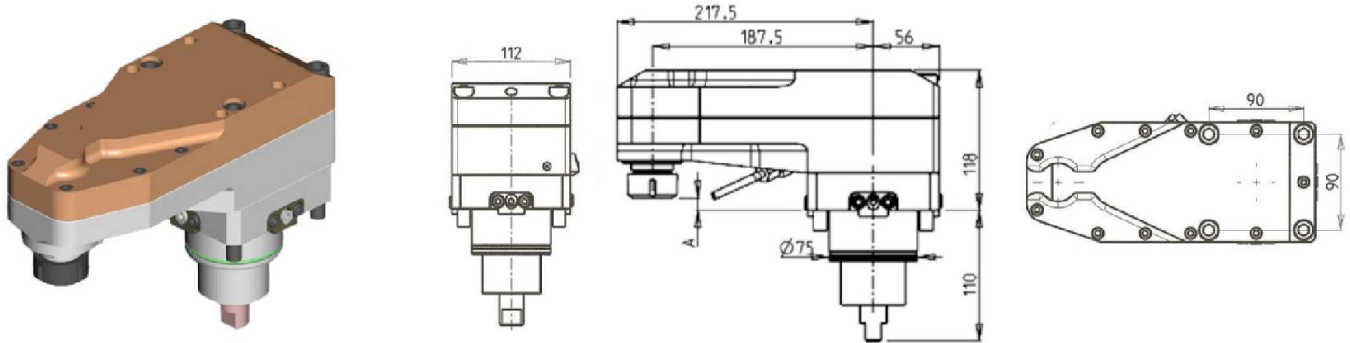

Part Number	Description	Spindle	I	RPM	Ext. Cool	A
0841225	Radial Inverted Driven Tool in Z	ER25	1:2	8000	X	8.84
0841232	Radial Inverted Driven Tool in Z	ER32	1:2	8000	X	3.66

RADIAL ±25° ADJUSTABLE ANGLE DRIVEN TOOL RE-DIRECTED BY 50mm

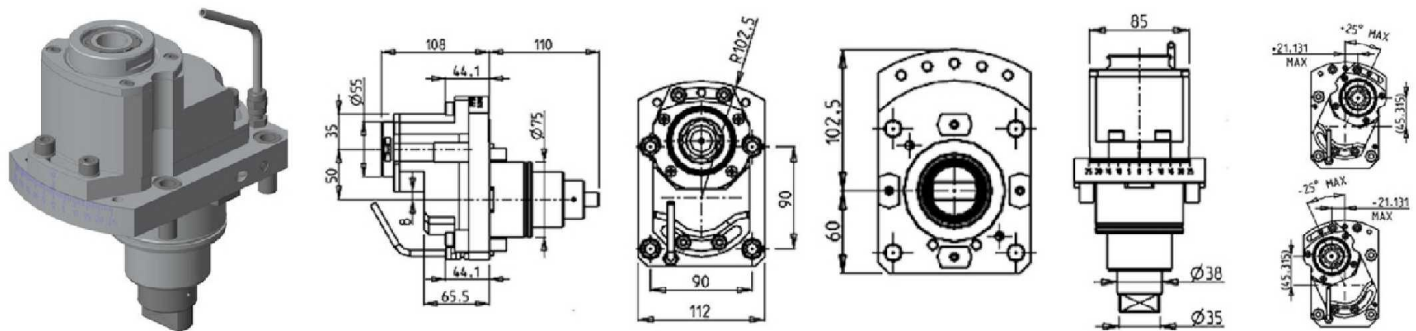

Part Number	Description	Spindle	I	RPM	Reversible	Ext Cool
DWO 2980332	Radial ±25° Adj. Angle Redirected by 50mm	ERA32	1:1	6000	X	X

(BMT75) SL45MC - PL45MC/LY - SLV80M - SLV800M - PL800VM - SL4500M/Y - SL5500M

DRIVEN

AXIAL DRIVEN TOOL H=60mm

THIS TOOL WILL ONLY FIT THE FOLLOWING MACHINE MODELS:

PL800VM - SLV800M

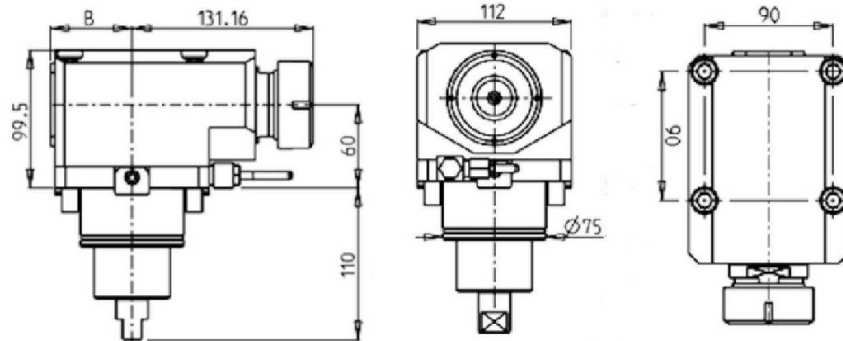
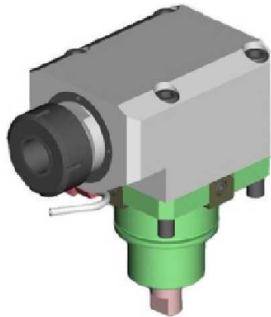

Part Number	Description	Spindle	I	RPM	Cool Thru	Ext. Cool	B
0330840	Axial ER40 BMT75	ER40	1:1	6000		X	59
0331040	Axial ER40 BMT75 Cool Thru*	ER40	1:1	6000	X	X	70

* Coolant Thru tools are designed for 1000 psi. They require 5 Micron Filtration and **CANNOT** be run dry.

AXIAL REINFORCED DRIVEN TOOL H=60mm

THIS TOOL WILL ONLY FIT THE FOLLOWING MACHINE MODELS:

PL800VM - SLV800M

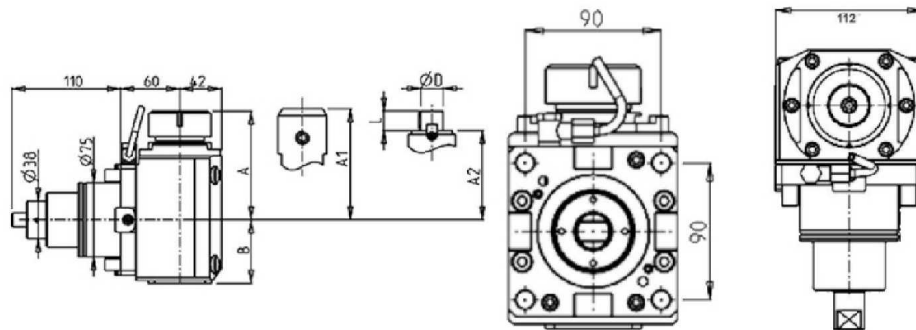

Part Number	Description	Spindle	I	RPM	Cool Thru	Ext. Cool	A	A1	A2	B	D	L
DWO 0680140	Axial Reinforced ER40	ER40	1:1	6000		X	109.7			64		
DWO 0680240	Axial Reinforced ER40 Cool Thru*	ER40	1:1	6000	X	X	109.7			76.5		
DWO 0680725	Axial Reinforced Weldon 25	Weldon25	1:1	6000		X			109.5	64		
DWO 0680825	Axial Reinforced Weldon 25 Cool Thru*	Weldon25	1:1	6000	X	X			109.5	76.5		
DWO 0680522	Axial Reinforced Mill Head Ø22x19	22x19	1:1	6000		X				89	64	22 19

* Coolant Thru tools are designed for 1000 psi. They require 5 Micron Filtration and **CANNOT** be run dry.

(BMT75) SL45MC - PL45MC/LY - SLV80M - SLV800M - PL800VM - SL4500M/Y - SL5500M

DRIVEN

QUICK CHANGE AXIAL MTSK-50 REINFORCED DRIVEN TOOL H=60mm

THIS TOOL WILL ONLY FIT THE FOLLOWING MACHINE MODELS:

PL800VM - SLV800M

See Accessories for MTSK Quick Change Tool Holder Clamps

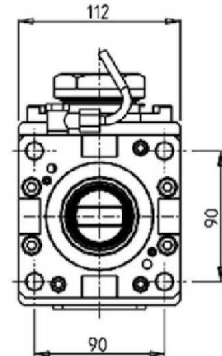
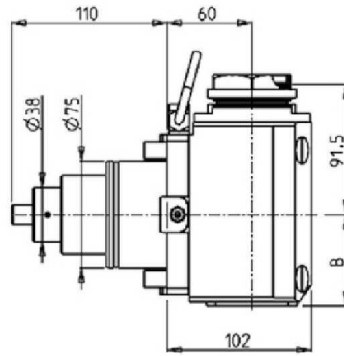

Part Number	Description	Spindle	I	RPM	Reversible	Cool Thru	Ext Cool	B
DWO 2140150	Axial MTSK-50	MTSK-50	1:1	6000	X		X	64
DWO 2140250	Axial MTSK-50 Cool Thru*	MTSK-50	1:1	6000	X	X	X	76.5

* Coolant Thru tools are designed for 1000 psi. They require 5 Micron Filtration and **CANNOT** be run dry.

AXIAL REINFORCED DRIVEN TOOL H=90mm

THIS TOOL WILL ONLY FIT THE FOLLOWING MACHINE MODELS:

SL45MC - PL45MC/LY - SLV80M - SLV800M - PL800VM

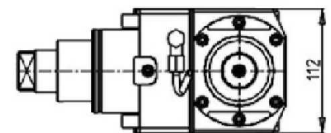
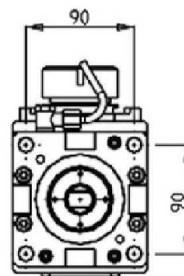
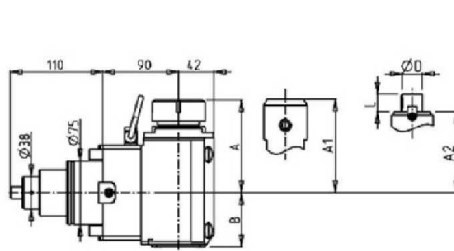

Part Number	Description	Spindle	I	RPM	Cool Thru	Ext. Cool	A	A1	A2	B	D	L
DWO 0650140	Axial ER40 Reinforced	ER40	1:1	6000		X	109.7			64		
DWO 0650240	Axial ER40 Reinforced Cool Thru*	ER40	1:1	6000	X	X	109.7			76.5		
DWO 0650725	Axial Reinforced Weldon25	Weldon25	1:1	6000		X	109.5			64		
DWO 0650825	Axial Reinforced Weldon25 Cool Thru*	Weldon25	1:1	6000	X	X	109.5			76.5		
DWO 0650522	Axial Reinforced Mill Head Ø22x19	22x19	1:1	6000		X				89	64	22 19

* Coolant Thru tools are designed for 1000 psi. They require 5 Micron Filtration and **CANNOT** be run dry.

(BMT75) SL45MC - PL45MC/LY - SLV80M - SLV800M - PL800VM - SL4500M/Y - SL5500M

DRIVEN

QUICK CHANGE AXIAL MTSK-50 REINFORCED DRIVEN TOOL H=90mm

THIS TOOL WILL ONLY FIT THE FOLLOWING MACHINE MODELS:

SL45MC - PL45MC/LY - SLV80M - SLV800M - PL800VM

See Accessories for MTSK Quick Change Tool Holder Clamps

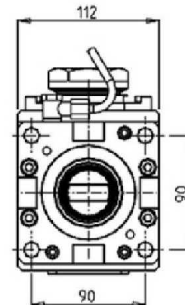
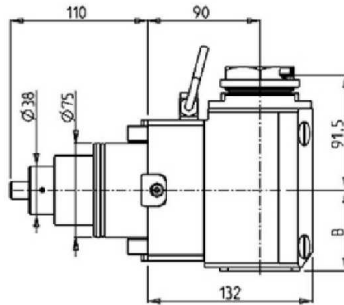

Part Number	Description	Spindle	I	RPM	Reversible	Cool Thru	Ext Cool	B
DWO 2150150	Axial Reinforced MTSK-50	MTSK-50	1:1	6000	X		X	64
DWO 2150250	Axial Reinforced MTSK-50 Cool Thru*	MTSK-50	1:1	6000	X	X	X	76.5

* Coolant Thru tools are designed for 1000 psi. They require 5 Micron Filtration and **CANNOT** be run dry.

AXIAL REINFORCED DRIVEN TOOL H=110mm

THIS TOOL WILL NOT FIT THE FOLLOWING MACHINE MODELS:

SLV80M

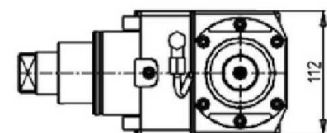
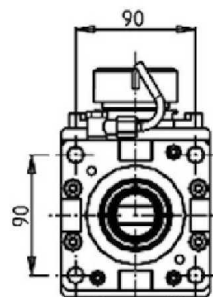
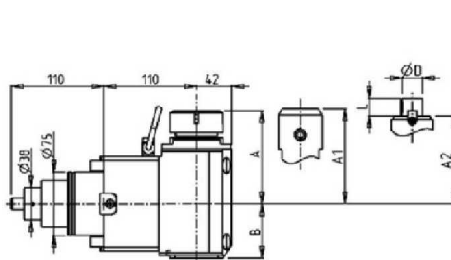

Part Number	Description	Spindle	I	RPM	Cool Thru	Ext. Cool	A	A1	A2	B	D	L
DWO 1340140	Axial ER40 Reinforced	ER40	1:1	6000		X	109.7			64		
DWO 1340240	Axial ER40 Reinforced Cool Thru*	ER40	1:1	6000	X	X	109.7			76.5		
DWO 1340725	Axial Reinforced Weldon25	Weldon25	1:1	6000		X	109.5			64		
DWO 1340825	Axial Reinforced Weldon25 Cool Thru*	Weldon25	1:1	6000	X	X	109.5			76.5		
DWO 1340522	Axial Reinforced Mill Head Ø22x19	22x19	1:1	6000		X				89	64	22 19

* Coolant Thru tools are designed for 1000 psi. They require 5 Micron Filtration and **CANNOT** be run dry.

(BMT75) SL45MC - PL45MC/LY - SLV80M - SLV800M - PL800VM - SL4500M/Y - SL5500M

DRIVEN

QUICK CHANGE AXIAL MTSK-50 REINFORCED DRIVEN TOOL H=110mm

THIS TOOL WILL NOT FIT THE FOLLOWING MACHINE MODELS:

SLV80M

See Accessories for MTSK Quick Change Tool Holder Clamps

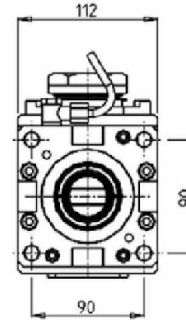
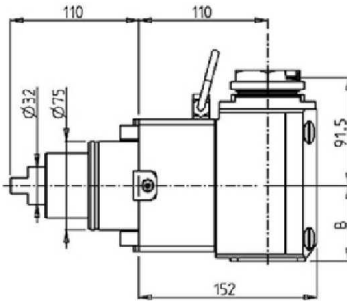

Part Number	Description	Spindle	I	RPM	Reversible	Cool Thru	Ext Cool	B
DWO 2160150	Axial Reinforced MTSK-50	MTSK-50	1:1	6000	X		X	64
DWO 2160250	Axial Reinforced MTSK-50 Cool Thru*	MTSK-50	1:1	6000	X	X	X	76.5

* Coolant Thru tools are designed for 1000 psi.
They require 5 Micron Filtration and **CANNOT** be run dry.

(BMT75) SL45MC - PL45MC/LY - SLV80M - SLV800M - PL800VM - SL4500M/Y - SL5500M

DRIVEN

AXIAL GEARED-DOWN 2:1 DRIVEN TOOL H=60mm

THIS TOOL WILL ONLY FIT THE FOLLOWING MACHINE MODELS:

PL800VM - SLV800M

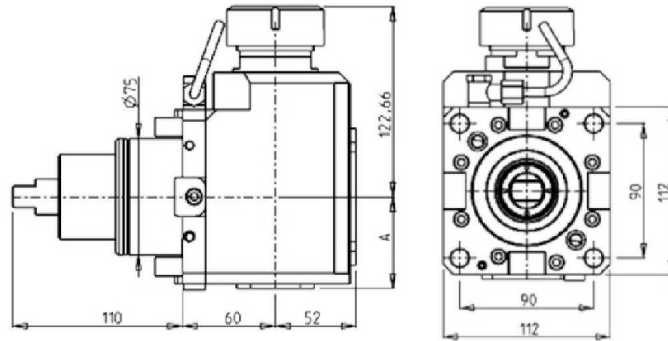
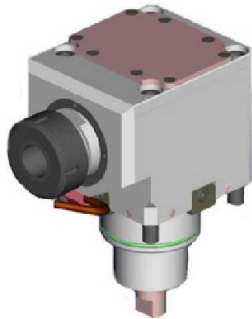

Part Number	Description	Reversible	Spindle	I	RPM	Cool Thru	Ext. Cool	A
DWO 0470140	Axial Geared-Down 2:1 ER40 H=60mm	X	ER40	2:1	3000		X	59
DWO 0470240	Axial Geared-Down 2:1 ER40 H=60mm Cool Thru*	X	ER40	2:1	3000	X	X	70

* Coolant Thru tools are designed for 1000 psi.
They require 5 Micron Filtration and **CANNOT** be run dry.

AXIAL GEARED-DOWN 2:1 DRIVEN TOOL H=90mm

THIS TOOL WILL ONLY FIT THE FOLLOWING MACHINE MODELS:

SL45MC - PL45MC/LY - SLV80M - SLV800M - PL800VM

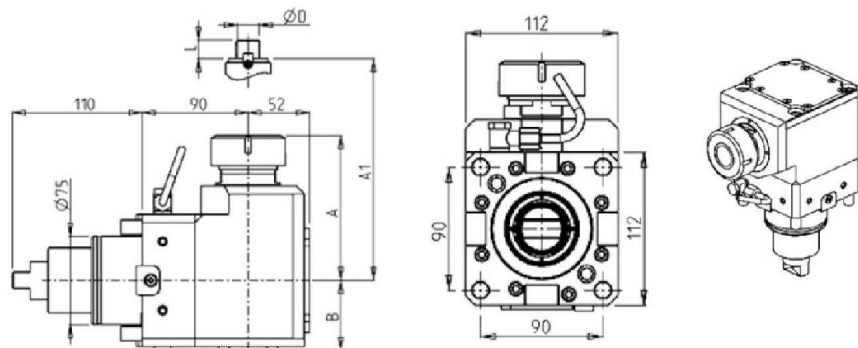
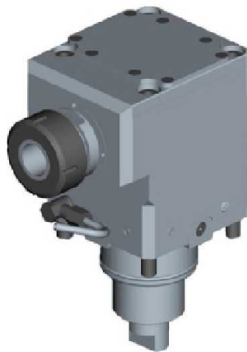

Part Number	Description	Spindle	Reversible	I	RPM	Cool Thru	Ext. Cool	A	A1	B	D	L
DWO 1370140	Axial Geared-Down H=90mm	ER40	X	2:1	2000		X	122.66		59		
DWO 1370240	Axial Geared-Down H=90mm Cool Thru*	ER40	X	2:1	2000	X	X	122.66		70		
DWO 1372733	Axial Geared-Down Mill Head	27x33	X	2:1	2000		X		92.5	59	27	33

* Coolant Thru tools are designed for 1000 psi.
They require 5 Micron Filtration and **CANNOT** be run dry.

(BMT75) SL45MC - PL45MC/LY - SLV80M - SLV800M - PL800VM - SL4500M/Y - SL5500M

DRIVEN

AXIAL GEARED-UP 1:3 DRIVEN TOOL

THIS TOOL WILL ONLY FIT THE FOLLOWING MACHINE MODELS:

PL800VM - SLV800M

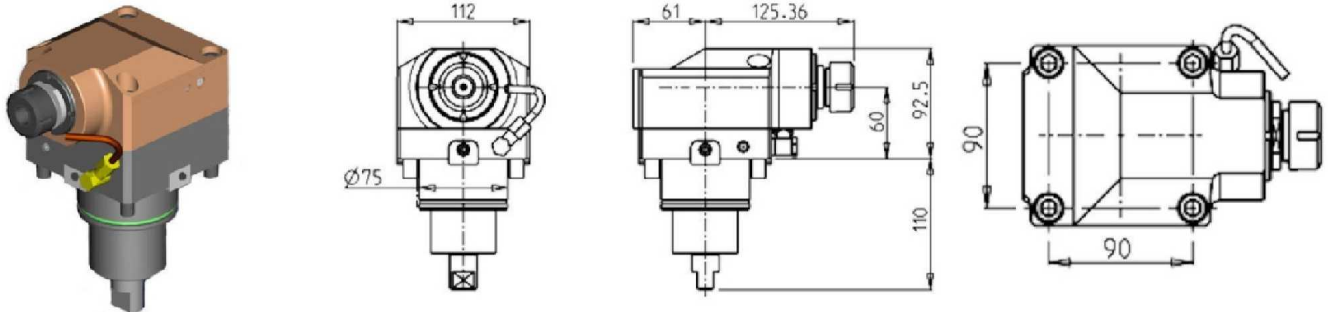

Part Number	Description	Spindle	RPM	I	Cool Thru	Ext. Cool
DWO 0570125	Axial Geared-Up 1:3 H=60mm	ER25	12000	1:3		X
DWO 0570225	Axial Geared-Up 1:3 H=60mm Cool Thru*	ER25	12000	1:3	X	X

* Coolant Thru tools are designed for 1000 psi. They require 5 Micron Filtration and **CANNOT** be run dry.

0-180 ADJUSTABLE ANGLE DRIVEN TOOL

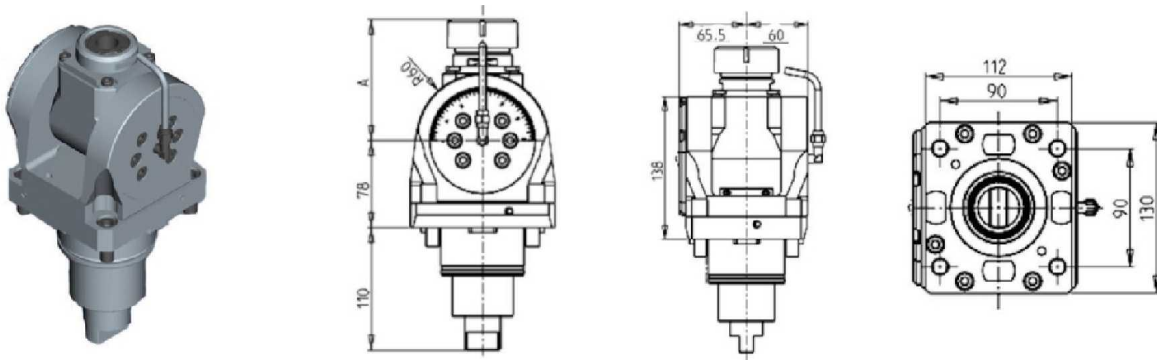

Part Number	Description	Spindle	I	RPM	Cool Thru	Ext. Cool	A
DWO 0820332	0-180 Adj. Angle ERA32	ERA32	1:1	6000		X	81
DWO 0820432	0-180 Adj. Angle ERA32 Cool Thru*	ERA32	1:1	6000	X	X	81
DWO 0820140	0-180 Adj. Angle ER40	ER40	1:1	6000		X	108.66
DWO 0820240	0-180 Adj. Angle ER40 Cool Thru*	ER40	1:1	6000	X	X	108.66

* Coolant Thru tools are designed for 1000 psi. They require 5 Micron Filtration and **CANNOT** be run dry.

Note :

Wrenches are provided with the purchase of Specialty Toolholders

(BMT75) SL45MC - PL45MC/LY - SLV80M - SLV800M - PL800VM - SL4500M/Y - SL5500M

DRIVEN

GEAR HOBBER- REINFORCED

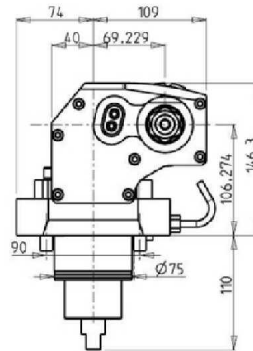
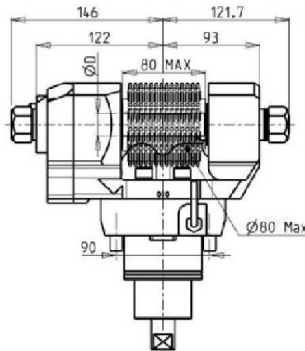
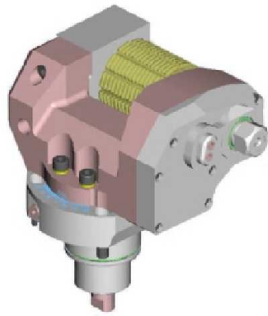

Part Number	Description	Reversible	I	RPM	Ext. Cool	D mm	D Inch
DWO 0251100	Gear Hobbing Tool	X	1:1	4000	X	16-22-27-32	3/4"-1"-1 1/4"
DWO 0252100	Gear Hobbing Tool Geared Down	X	2:1	2000	X	16-22-27-32	3/4"-1"-1 1/4"

Note : Wrenches are provided with the purchase of Specialty Toolholders

GEAR HOBBER - LARGE SIZE

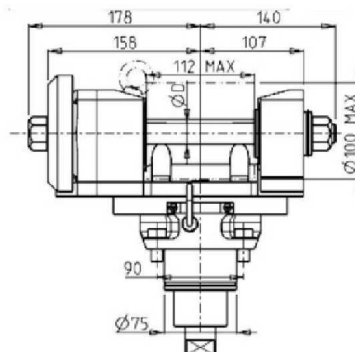
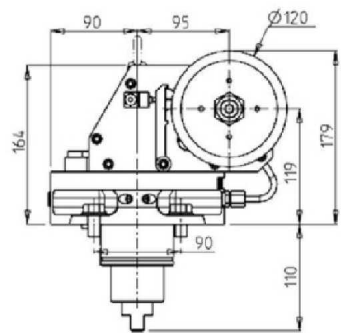
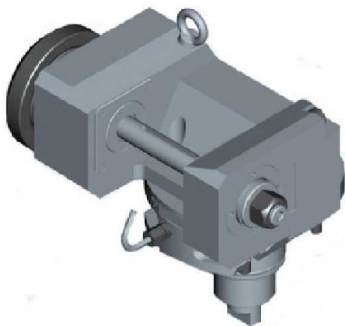

Part Number	Description	I	RPM	Ext. Cool	D (mm)
DWO 0811100	Gear Hobber- Large Size	1:1	4000	X	22-27-32
DWO 0812100	Gear Hobber- Large Size 2:1	2:1	2000	X	22-27-32

Note : Wrenches are provided with the purchase of Specialty Toolholders

(BMT75) SL45MC - PL45MC/LY - SLV80M - SLV800M - PL800VM - SL4500M/Y - SL5500M

DRIVEN

BROACHING/SLOTING TOOL 50mm STROKE H=90mm

THIS TOOL WILL ONLY FIT THE FOLLOWING MACHINE MODELS:

SL45MC - PL45MC/LY - SLV80M - SLV800M - PL800VM

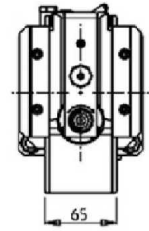
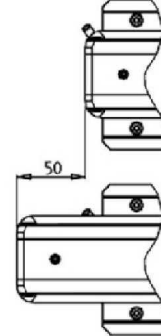
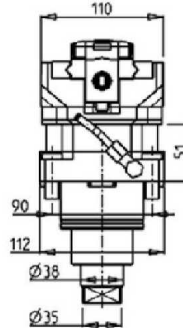
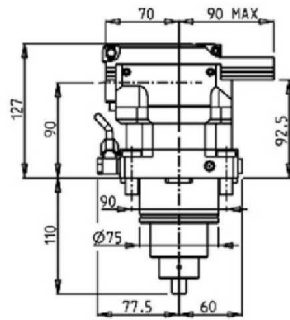

Part Number	Description	I	MAX RPM	Reversible	Ext Cool
DWO 1980100	Broaching/Slotting Tool 50mm Stroke H=90mm	4:1	2000	X	X

BROACHING/SLOTING TOOL 25mm STROKE H=90mm

THIS TOOL WILL ONLY FIT THE FOLLOWING MACHINE MODELS:

SL45MC - PL45MC/LY - SLV80M - SLV800M - PL800VM

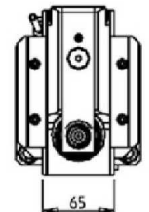
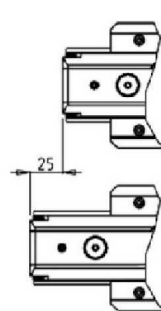
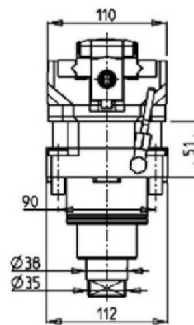
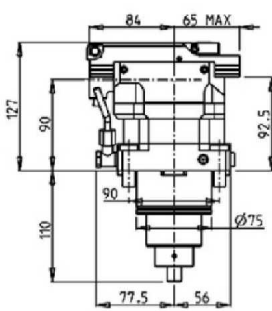

Part Number	Description	I	MAX RPM	Reversible	Ext Cool
DWO 1980200	Broaching/Slotting Tool 25mm Stroke H=90mm	4:1	2400	X	X

(BMT75) SL45MC - PL45MC/LY - SLV80M - SLV800M - PL800VM - SL4500M/Y - SL5500M

STATIC

RADIAL STATIC TOOL

THIS TOOL WILL ONLY FIT THE FOLLOWING MACHINE MODELS:

SL45MC - PL45MC/LY - SLV80M - SLV800M - PL800VM

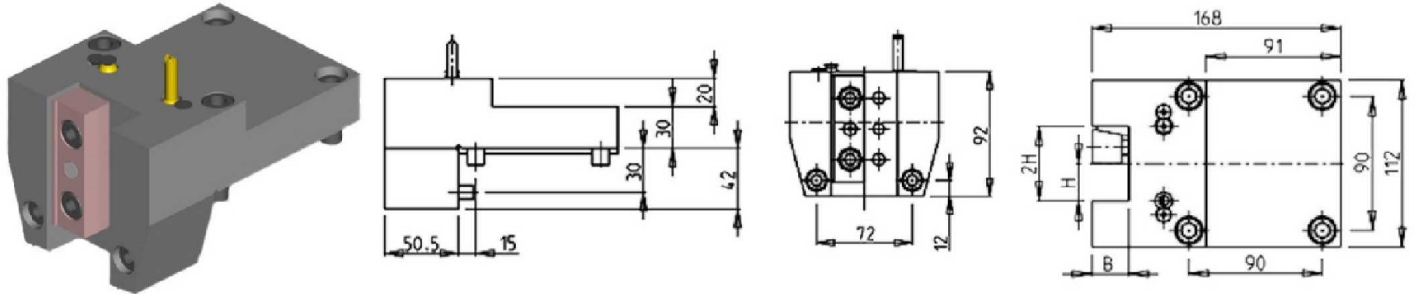

Part Number	Description	# of Tools	Dimensions	B	H
DWO 1302540	Radial Static Tool 1" x 1"	1	Inch	1"	1"
DWO 1303175	Radial Static Tool 1 1/4" x 1 1/4"	1	Inch	1 1/4"	1 1/4"
DWO 1302500	Radial Static Tool 25mm x 25 mm	1	mm	25	25
DWO 1303200	Radial Static Tool 32mm x 32mm	1	mm	32	32

RADIAL SINGLE STATIC TOOL

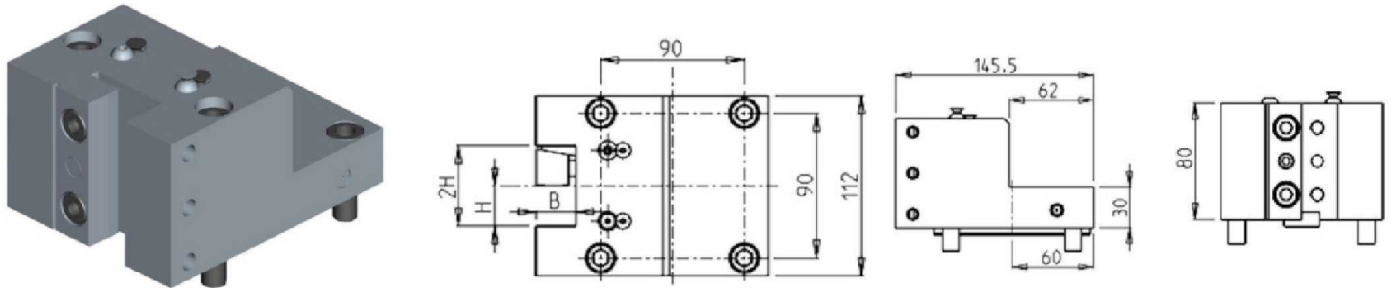

Part Number	Description	# of Tools	Reversible	Dimensions	B	H
DWO 0752500	Radial Single Static Tool	1	X	mm	25	25

RADIAL SINGLE SIDE TWIN STATIC TOOL

THIS TOOL WILL ONLY FIT THE FOLLOWING MACHINE MODELS:

PL45LY - SL4500Y

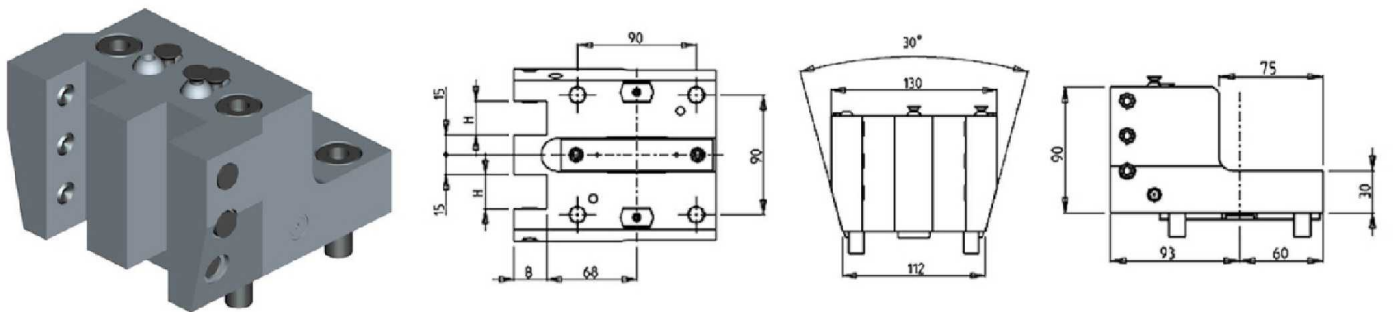

Part Number	Description	Reversible	Dimensions	H	B
DWO 3792500	Radial Single Side Twin Static Tool \varnothing 25mm	X	mm	25	25

(BMT75) SL45MC - PL45MC/LY - SLV80M - SLV800M - PL800VM - SL4500M/Y - SL5500M

STATIC

AXIAL STATIC TOOL

THIS TOOL WILL ONLY FIT THE FOLLOWING MACHINE MODELS:

SL45MC - PL45MC/LY - SLV80M - SLV800M - PL800VM

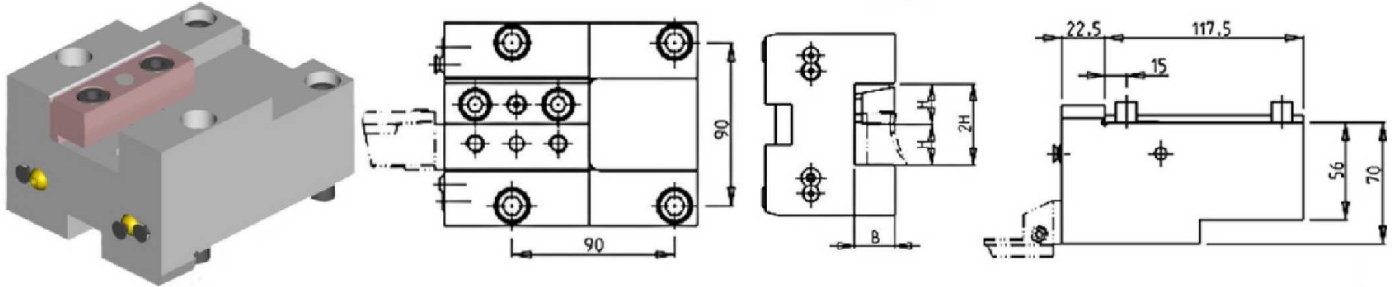

Part Number	Description	# of Tools	Reversible	Dimensions	B	H
DWO 1312540	Axial Static Tool 1" x 1"	1	X	Inch	1"	1"
DWO 1313175	Axial Static Tool 1 1/4" x 1 1/4"	1	X	Inch	1 1/4"	1 1/4"
DWO 1312500	Axial Static Tool 25mm x 25mm	1	X	mm	25	25
DWO 1313200	Axial Static Tool 32mm x 32mm	1	X	mm	32	32

AXIAL SINGLE BORING BAR HOLDER H=60mm

THIS TOOL WILL ONLY FIT THE FOLLOWING MACHINE MODELS:

PL800VM - SLV800M

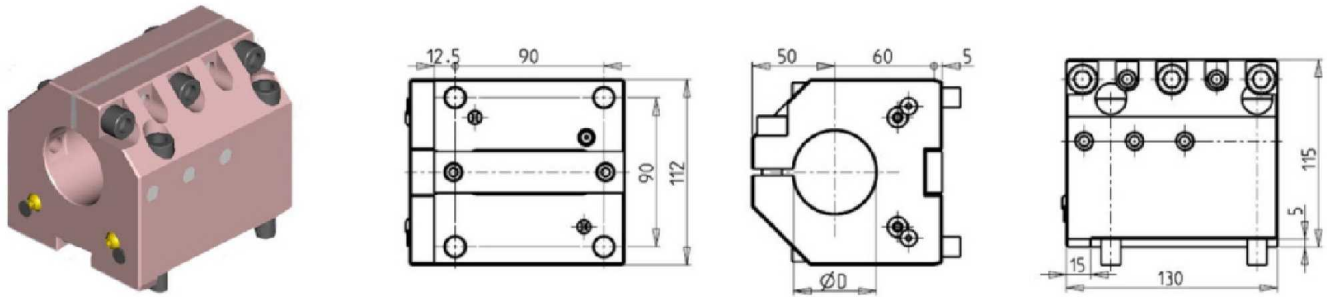

Part Number	Description	# of Tools	Reversible	Cool Thru	Ext. Cool	Dimensions	D
DWO 0363810	Axial BBH: 1 1/2"	1	X	X	X	Inch	1 1/2"
DWO 0365080	Axial BBH: 2.0"	1	X	X	X	Inch	2.0"
DWO 0364000	Axial BBH: 40mm	1	X	X	X	mm	40
DWO 0365000	Axial BBH: 50mm	1	X	X	X	mm	50
KIT 1001003	Plug & Seal Kit for 40mm BBH to Make Cool Thru						
KIT 1001004	Plug & Seal Kit for 1-1/2" BBH to Make Cool Thru						
KIT 1001002	Plug & Seal Kit for 50mm or 2" BBH to Make Cool Thru						

(BMT75) SL45MC - PL45MC/LY - SLV80M - SLV800M - PL800VM - SL4500M/Y - SL5500M

STATIC

AXIAL SINGLE BORING BAR HOLDER 50mm H=110mm

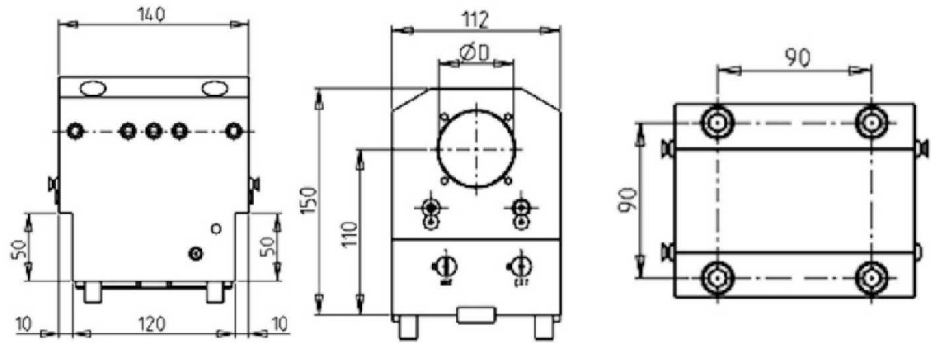

Part Number	Description	# of Tools	Cool Thru	Ext. Cool	Dimensions	D
DWO 1335000	Axial Single BBH 50mm H=110mm	1	X	X	mm	50
KIT 1000002	Plug for 50mm BBH to Make Cool Thru					

AXIAL SINGLE BORING BAR HOLDER 80mm H=110mm

THIS TOOL WILL ONLY FIT THE FOLLOWING MACHINE MODELS:

SL45MC - PL45MC/LY - SLV80M - SLV800M - PL800VM

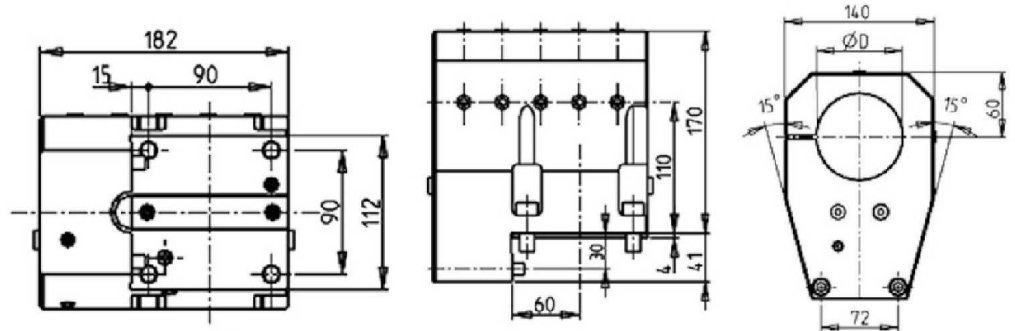
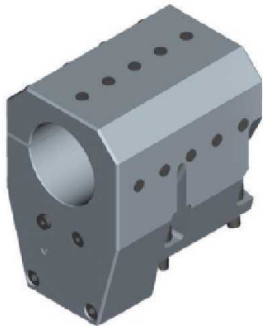

Part Number	Description	# of Tools	Cool Thru	Ext. Cool	Dimensions	D
DWO 1328000	Axial Single Boring Bar Holder 80mm	1	X	X	mm	80
KIT 1005013	Plug & Seal Kit for 80mm BBH to Make Cool Thru					

(BMT75) SL45MC - PL45MC/LY - SLV80M - SLV800M - PL800VM - SL4500M/Y - SL5500M

DRIVEN

RADIAL DRIVEN TOOL CAPTO C5

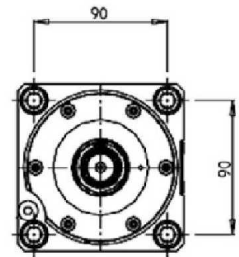
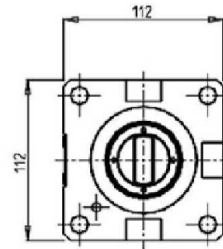
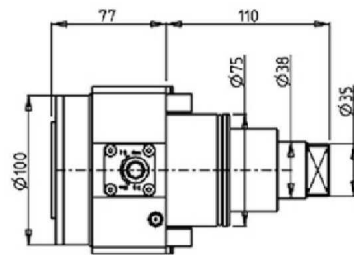

Part Number	Description	Size	I	RPM	Cool Thru	Ext Cool
DWO 3030250	Radial Driven Tool Capto C5	C5	1:1	6000	X	X

* Coolant Thru tools are designed for 1000 psi.
They require 5 Micron Filtration and **CANNOT** be run dry.

(BMT75) SL45MC - PL45MC/LY - SLV80M - SLV800M - PL800VM - SL4500M/Y - SL5500M

DRIVEN

AXIAL DRIVEN TOOL COROMANT CAPTO H=60mm

THIS TOOL WILL ONLY FIT THE FOLLOWING MACHINE MODELS:

PL800VM - SLV800M

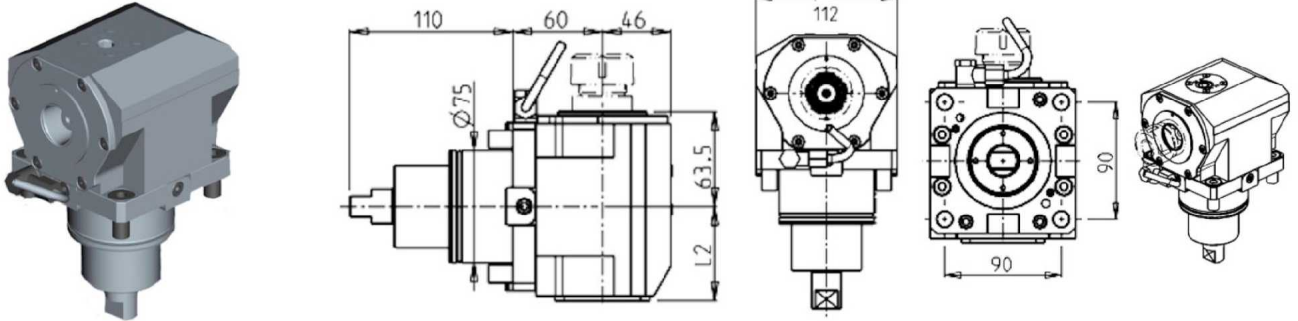

Part Number	Description	Reversible	Size	I	RPM	Cool Thru	Ext. Cool	L2
DWO 0610140	Axial COROMANT CAPTO Size C4	X	C4	1:1	6000		X	63
DWO 0610240	Axial COROMANT CAPTO Size C4 Cool Thru*	X	C4	1:1	6000	X	X	75.5
DWO 0610150	Axial COROMANT CAPTO Size C5	X	C5	1:1	6000		X	63
DWO 0610250	Axial COROMANT CAPTO Size C5 Cool Thru*	X	C5	1:1	6000	X	X	75.5

* Coolant Thru tools are designed for 1000 psi.
They require 5 Micron Filtration and **CANNOT** be run dry.

AXIAL DRIVEN TOOL COROMANT CAPTO H=110mm

THIS TOOL WILL NOT FIT THE FOLLOWING MACHINE MODELS:

PL45LY - SLV80M - SL4500Y

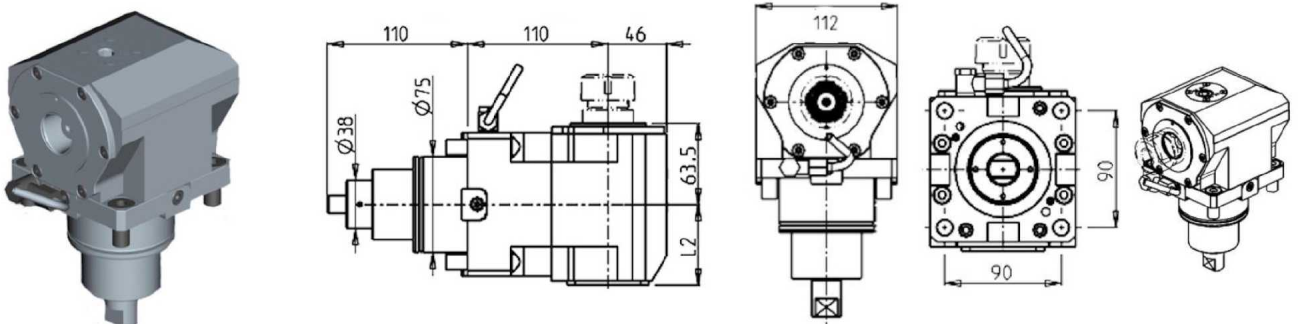

Part Number	Description	Size	I	RPM	Reversible	Cool Thru	Ext Cool	L2
DWO 3430140	Axial Driven Tool Capto C4	C4	1:1	6000	X		X	63
DWO 3430240	Axial Driven Tool Capto C4 Cool Thru*	C4	1:1	6000	X	X	X	75.5
DWO 3430150	Axial Driven Tool Capto C5	C5	1:1	6000	X		X	63
DWO 3430250	Axial Driven Tool Capto C5 Cool Thru*	C5	1:1	6000	X	X	X	75.5

* Coolant Thru tools are designed for 1000 psi.
They require 5 Micron Filtration and **CANNOT** be run dry.

(BMT75) SL45MC - PL45MC/LY - SLV80M - SLV800M - PL800VM - SL4500M/Y - SL5500M

STATIC

AXIAL SINGLE STATIC TOOL CAPTO C6

THIS TOOL WILL ONLY FIT THE FOLLOWING MACHINE MODELS:

SL45MC - PL45MC - SLV80M - SLV800M - PL800VM

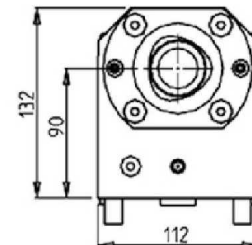
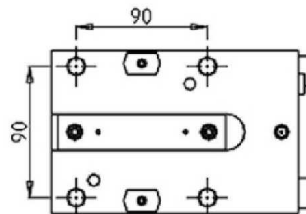
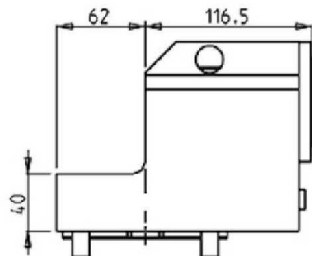
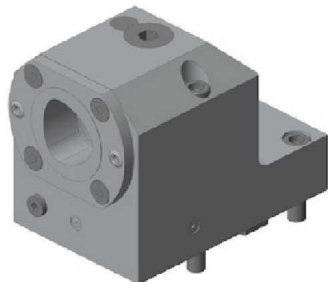

Part Number	Description	# of Tools	Cool Thru	Ext Cool	Reversible	Size
DWO 2856010	Axial Single Static Tool Capto C6 Right Version	1	X	X	X	C6
DWO 2856010LC	Axial Single Static Tool Capto C6 Left Version	1	X	X	X	C6

(BMT85) SL60/65MC - PL60/65/70/80MC - SLV1000M - SL6500/8500M

DRIVEN

RADIAL DRIVEN TOOL

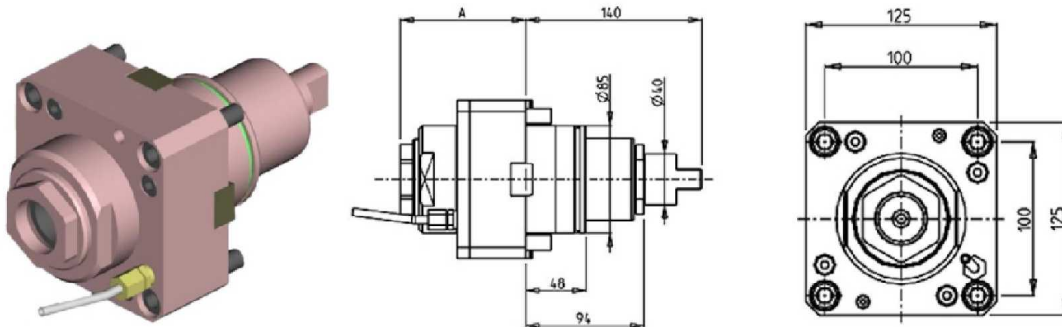

Part Number	Description	Spindle	I	RPM	Cool Thru	Ext. Cool	A
DWO 1240150	Radial ERA50	ERA50	1:1	3000		X	99.8
DWO 3610450	Radial ERA50 Cool Thru*	ERA50	1:1	3000	X	X	102.3

* Coolant Thru tools are designed for 1000 psi.
They require 5 Micron Filtration and **CANNOT** be run dry.

QUICK CHANGE RADIAL MTSK-63 DRIVEN TOOL

See Accessories for MTSK Quick Change Tool Holder Clamps

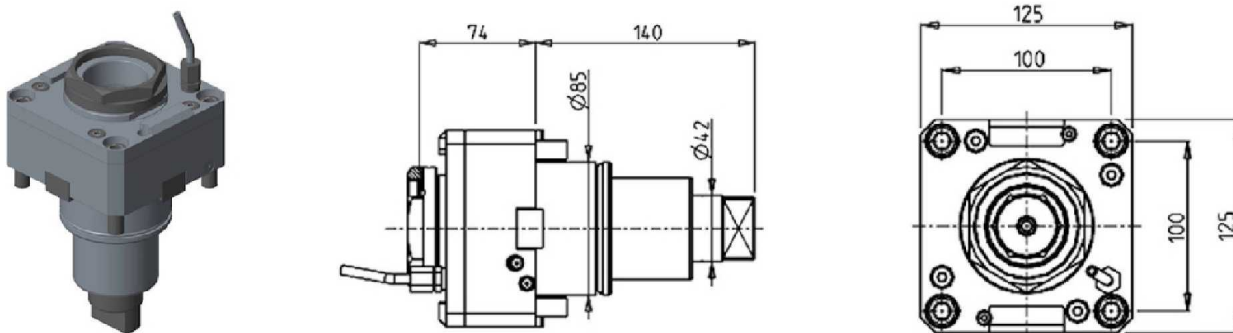

Part Number	Description	Spindle	I	RPM	Cool Thru	Ext Cool
DWO 1750163	Radial MTSK-63	MTSK-63	1:1	3000		X
DWO 1750263	Radial MTSK-63 Cool Thru*	MTSK-63	1:1	3000	X	X

*Coolant Thru tools are designed for 400 psi MAX.
They require 5 Micron Filtration and **CANNOT** be run dry.

(BMT85) SL60/65MC - PL60/65/70/80MC - SLV1000M - SL6500/8500M

DRIVEN

RADIAL DRIVEN TOOL RE-DIRECTED IN Z BY 110mm

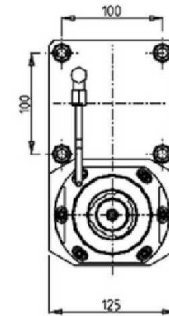
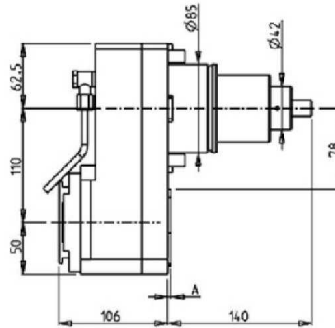
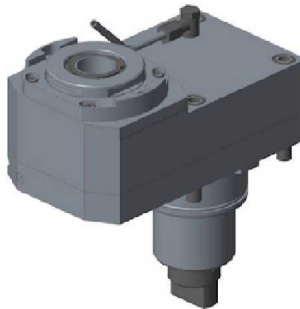

Part Number	Description	Spindle	I	RPM	Cool Thru	Ext Cool	A
DWO 2121140	Radial ERA40 Re-Directed in Z by 110mm	ERA40	1:1	3000		X	3
DWO 2121240	Radial ERA40 Re-Directed in Z by 110mm Cool Thru*	ERA40	1:1	3000	X	X	14

* Coolant Thru tools are designed for 1000 psi.
They require 5 Micron Filtration and **CANNOT** be run dry.

RADIAL GEARED-DOWN 2:1 DRIVEN TOOL RE-DIRECTED IN Z BY 110mm

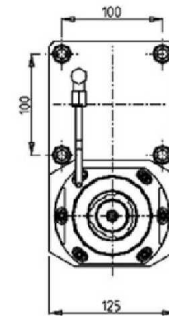
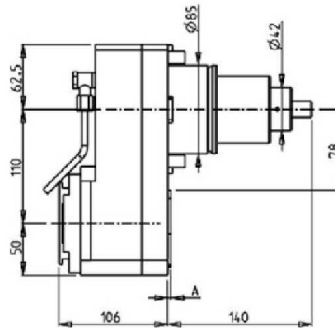
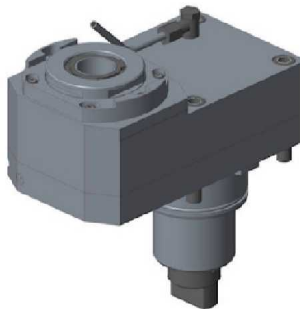

Part Number	Description	Spindle	I	RPM	Cool Thru	Ext Cool	A
DWO 2122140	Radial ERA40 Geared-Down Re-Directed in Z by 110mm	ERA40	2:1	1500		X	3
DWO 2122240	Radial ERA40 Geared-Down Re-Directed in Z by 110mm Cool Thru*	ERA40	2:1	1500	X	X	14

* Coolant Thru tools are designed for 1000 psi.
They require 5 Micron Filtration and **CANNOT** be run dry.

(BMT85) SL60/65MC - PL60/65/70/80MC - SLV1000M - SL6500/8500M

DRIVEN

RADIAL GEARED-UP 1:3 DRIVEN TOOL REDIRECTED IN Z BY 70mm

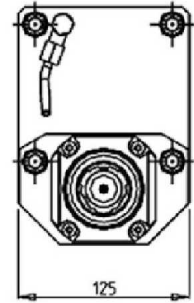
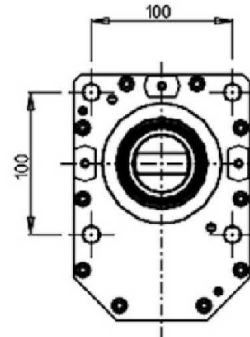
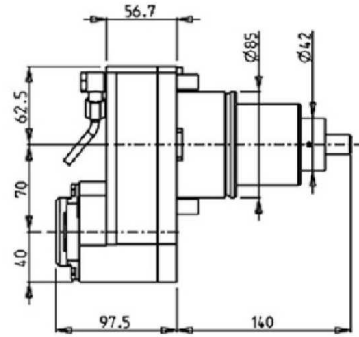

Part Number	Description	Spindle	I	RPM	Reversible	Ext Cool
DWO 3320332	Radial Geared-Up 1:3 ERA32	ERA32	1:3	9000	X	X

(BMT85) SL60/65MC - PL60/65/70/80MC - SLV1000M - SL6500/8500M

DRIVEN

AXIAL DRIVEN TOOL H=85mm

THIS TOOL WILL ONLY FIT THE FOLLOWING MACHINE MODELS:

SL60/65MC - PL60/65/70/80MC - SL6500/8500M

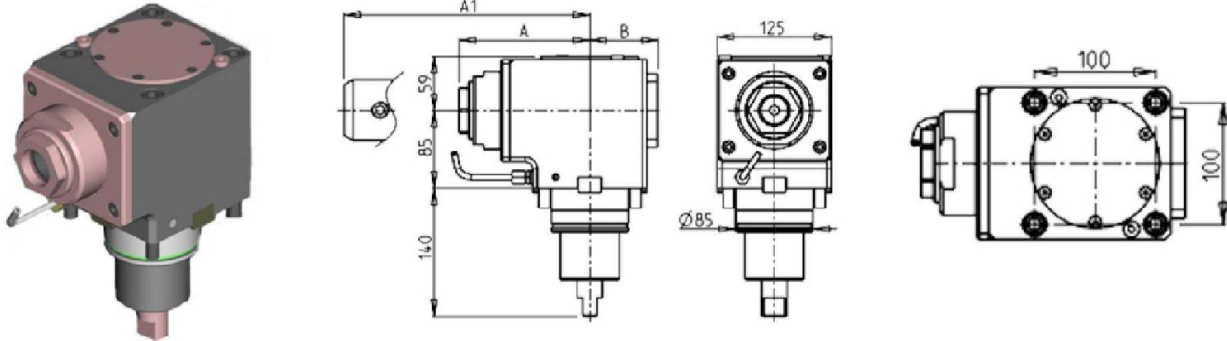

Part Number	Description	Spindle	I	RPM	Reversible	Cool Thru	Ext. Cool	A	A1	B
DWO 1390150	Axial ERA50	ERA50	1:1	3000	X		X	142.83		75
DWO 1391250	Axial ERA50 Cool Thru*	ERA50	1:1	3000	X	X	X	142.83		86
DWO 3200350	Axial ER50	ER50	1:1	3000	X		X	153.47		75
DWO 3200450	Axial ER50 Cool Thru*	ER50	1:1	3000	X	X	X	153.47		86
DWO 1390240	Axial Weldon 40	Weldon 40	1:1	3000	X		X		175.5	75
DWO 1390140	Axial Weldon 40 Cool Thru*	Weldon 40	1:1	3000	X	X	X		175.5	86

* Coolant Thru tools are designed for 1000 psi.
They require 5 Micron Filtration and **CANNOT** be run dry.

QUICK CHANGE AXIAL MTSK DRIVEN TOOL H=85mm

THIS TOOL WILL ONLY FIT THE FOLLOWING MACHINE MODELS:

SL60/65MC - PL60/65/70/80MC - SL6500/8500M

See Accessories for MTSK Quick Change Tool Holder Clamps

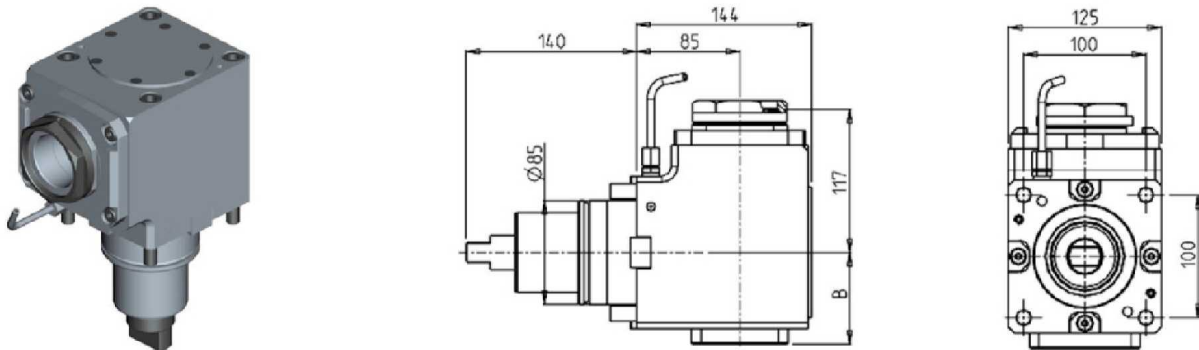

Part Number	Description	Spindle	I	RPM	Reversible	Cool Thru	Ext Cool	B
DWO 2990163	Axial MTSK-63	MTSK-63	1:1	3000	X		X	75
DWO 2990263	Axial MTSK-63 Cool Thru*	MTSK-63	1:1	3000	X	X	X	86

* Coolant Thru tools are designed for 1000 psi.
They require 5 Micron Filtration and **CANNOT** be run dry.

(BMT85) SL60/65MC - PL60/65/70/80MC - SLV1000M - SL6500/8500M

DRIVEN

AXIAL DRIVEN TOOL H=110mm

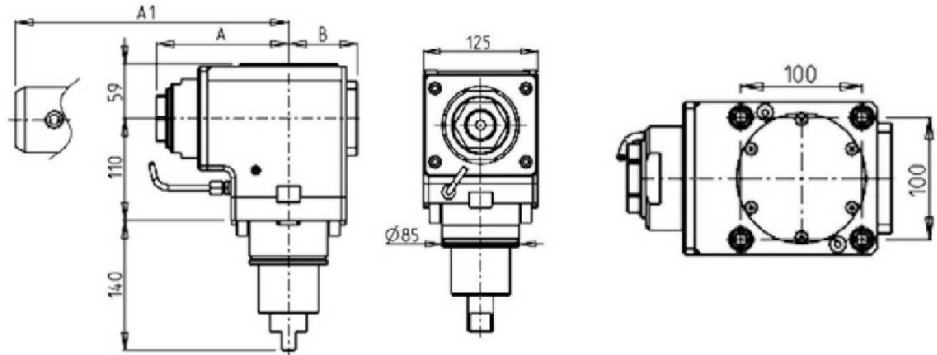

Part Number	Description	Reversible	Spindle	I	RPM	Cool Thru	Ext. Cool	A	A1	B
DWO 1290150	Axial ERA50	X	ERA50	1:1	3000		X	142.83		75
DWO 1291250	Axial ERA50 Cool Thru*	X	ERA50	1:1	3000	X	X	142.83		86
DWO 3190350	Axial ER50	X	ER50	1:1	3000		X	153.47		75
DWO 3190450	Axial ER50 Cool Thru*	X	ER50	1:1	3000	X	X	153.47		86
DWO 1290240	Axial Weldon 40	X	Weldon 40	1:1	3000		X		175.5	75
DWO 1290140	Axial Weldon 40 Cool Thru*	X	Weldon 40	1:1	3000	X	X		175.5	86

* Coolant Thru tools are designed for 1000 psi.
They require 5 Micron Filtration and **CANNOT** be run dry.

QUICK CHANGE AXIAL MTSK DRIVEN TOOL H=110mm

See Accessories for MTSK Quick Change Tool Holder Clamps

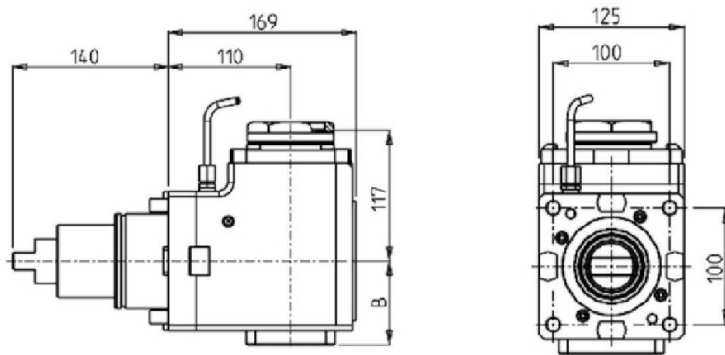

Part Number	Description	Spindle	I	RPM	Reversible	Cool Thru	Ext Cool	B
DWO 1600163	Axial MTSK-63	MTSK-63	1:1	3000	X		X	75
DWO 1600263	Axial MTSK-63 Cool Thru*	MTSK-63	1:1	3000	X	X	X	86

* Coolant Thru tools are designed for 1000 psi.
They require 5 Micron Filtration and **CANNOT** be run dry.

(BMT85) SL60/65MC - PL60/65/70/80MC - SLV1000M - SL6500/8500M

DRIVEN

AXIAL GEARED-DOWN 2:1 DRIVEN TOOL H=85mm

THIS TOOL WILL ONLY FIT THE FOLLOWING MACHINE MODELS:

SL60/65MC - PL60/65/70/80MC - SL6500/8500M

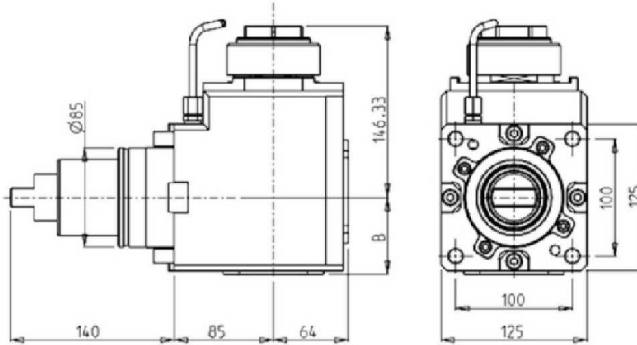

Part Number	Description	Reversible	Spindle	I	RPM	Cool Thru	Ext. Cool	B
DWO 0460150	Axial Geared-Down ERA50	X	ERA50	2:1	1500		X	65.5
DWO 0460250	Axial Geared-Down ERA50 Cool Thru*	X	ERA50	2:1	1500	X	X	82

* Coolant Thru tools are designed for 1000 psi.
They require 5 Micron Filtration and **CANNOT** be run dry.

QUICK CHANGE AXIAL MTSK GEARED-DOWN 2:1 DRIVEN TOOL H=85mm

THIS TOOL WILL ONLY FIT THE FOLLOWING MACHINE MODELS:

SL60/65MC - PL60/65/70/80MC - SL6500/8500M

See Accessories for MTSK Quick Change Tool Holder Clamps

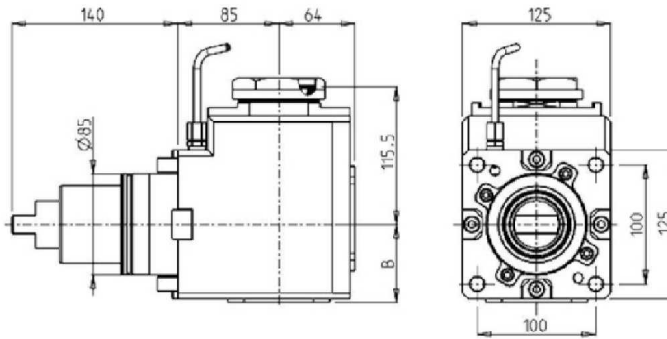

Part Number	Description	Reversible	Spindle	I	RPM	Cool Thru	Ext. Cool	B
DWO 0760163	Axial MTSK-63 Geared-Down	X	MTSK-63	2:1	1500		X	65.5
DWO 0760263	Axial MTSK-63 Geared-Down Cool Thru*	X	MTSK-63	2:1	1500	X	X	82

* Coolant Thru tools are designed for 1000 psi.
They require 5 Micron Filtration and **CANNOT** be run dry.

(BMT85) SL60/65MC - PL60/65/70/80MC - SLV1000M - SL6500/8500M

DRIVEN

AXIAL GEARED-DOWN 2:1 DRIVEN TOOL H=110mm

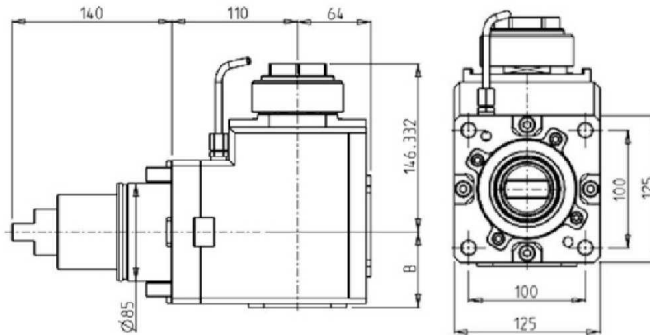

Part Number	Description	Spindle	Reversible	I	RPM	Cool Thru	Ext. Cool	B
DWO 1210150	Axial ERA50 Geared-Down 2:1	ERA50	X	2:1	1500		X	65.5
DWO 1210250	Axial ERA50 Geared-Down 2:1 Cool Thru*	ERA50	X	2:1	1500	X	X	82

* Coolant Thru tools are designed for 1000 psi.
They require 5 Micron Filtration and **CANNOT** be run dry.

QUICK CHANGE AXIAL MTSK GEARED-DOWN 2:1 DRIVEN TOOL H=110mm

See Accessories for MTSK Quick Change Tool Holder Clamps

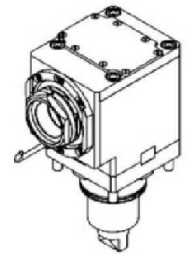
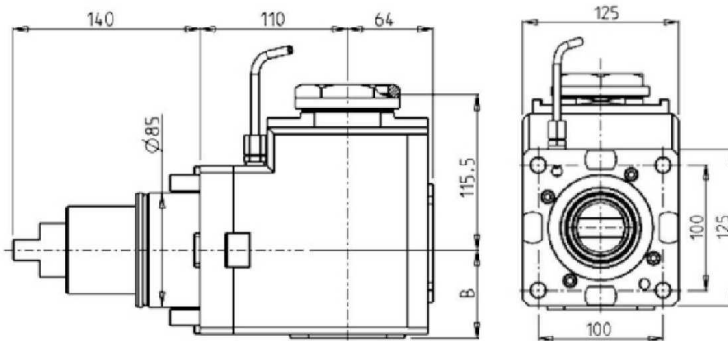

Part Number	Description	Spindle	Reversible	I	RPM	Cool Thru	Ext. Cool	B
DWO 1200163	MTSK-63 Geared-Down 2:1	MTSK-63	X	2:1	1500		X	65.5
DWO 1200263	MTSK-63 Geared-Down 2:1 Cool Thru*	MTSK-63	X	2:1	1500	X	X	82

* Coolant Thru tools are designed for 1000 psi.
They require 5 Micron Filtration and **CANNOT** be run dry.

(BMT85) SL60/65MC - PL60/65/70/80MC - SLV1000M - SL6500/8500M

DRIVEN

AXIAL GEARED-UP 1:2 DRIVEN TOOL H=110mm

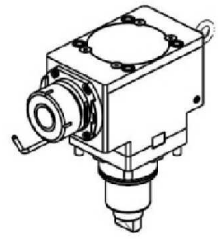
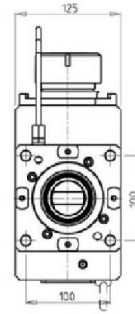
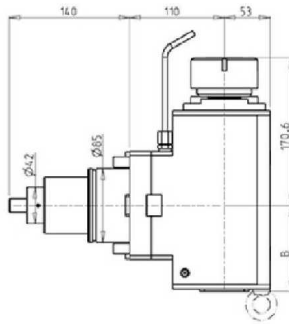
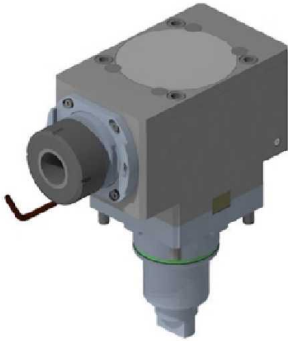

Part Number	Description	Spindle	I	RPM	Reversible	Cool Thru	Ext Cool	B
DWO 3270150	Axial Geared-Up 1:2 ER50	ER50	1:2	6000	X		X	99.5
DWO 3270250	Axial Geared-Up 1:2 ER50 Cool Thru*	ER50	1:2	6000	X	X	X	108

* Coolant Thru tools are designed for 1000 psi. They require 5 Micron Filtration and **CANNOT** be run dry.

AXIAL GEARED-UP 1:3 DRIVEN TOOL

THIS TOOL WILL ONLY FIT THE FOLLOWING MACHINE MODELS:

SL60/65MC - PL60/65/70/80MC - SL6500/8500M

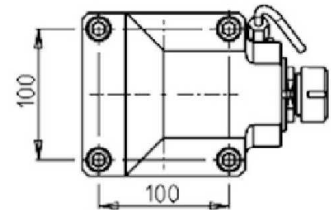
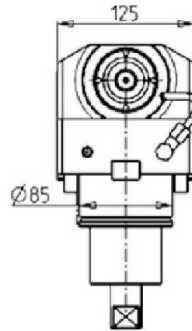
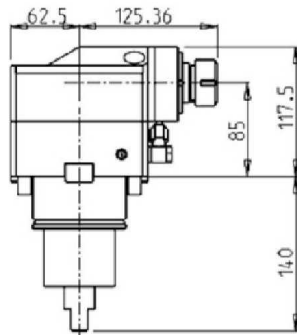

Part Number	Description	Spindle	I	RPM	Cool Thru	Ext. Cool
DWO 0580125	Axial Geared-Up 1:3 ER25	ER25	1:3	9000		X
DWO 0580225	Axial Geared-Up 1:3 ER25 Cool Thru*	ER25	1:3	9000	X	X

* Coolant Thru tools are designed for 1000 psi. They require 5 Micron Filtration and **CANNOT** be run dry.

(BMT85) SL60/65MC - PL60/65/70/80MC - SLV1000M - SL6500/8500M

DRIVEN

0-180 ADJUSTABLE ANGLE DRIVEN TOOL

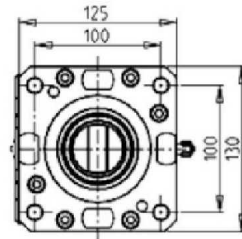
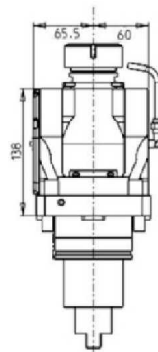
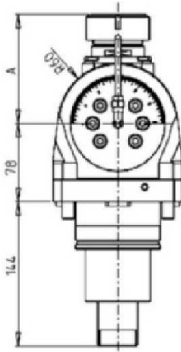

Part Number	Description	Spindle	I	RPM	Cool Thru	Ext. Cool	A
DWO 0830332	0-180 Adj. Angle ERA32 BMT85	ERA32	1:1	3000		X	81
DWO 0830432	0-180 Adj. Angle ERA32 BMT85 Cool Thru*	ERA32	1:1	3000	X	X	81
DWO 0830140	0-180 Adj. Angle ER40 BMT85	ER40	1:1	3000		X	108.66
DWO 0830240	0-180 Adj. Angle ER40 BMT85 Cool Thru*	ER40	1:1	3000	X	X	108.66

* Coolant Thru tools are designed for 1000 psi. They require 5 Micron Filtration and **CANNOT** be run dry.

Note :

Wrenches are provided with the purchase of Specialty Toolholders

GEAR HOBBER - REINFORCED

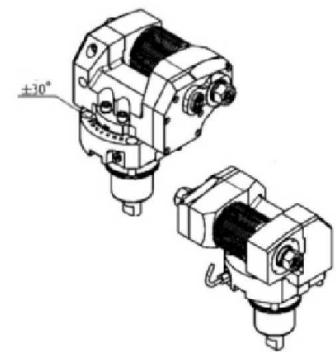
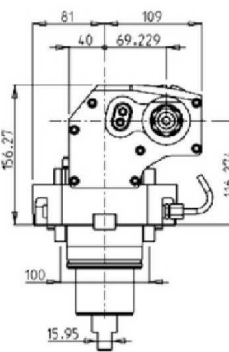
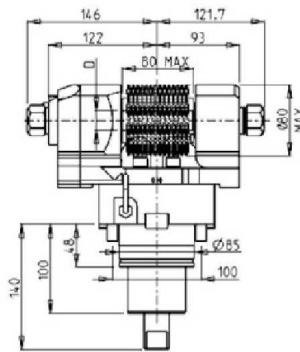
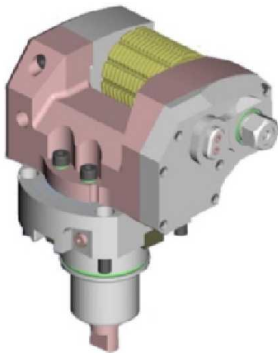

Part Number	Description	I	RPM	Ext. Cool	D (mm)	D (Inch)
DWO 0181100	Driven Gear Hobber 1:1	1:1	3000	X	16-22-27-32	3/4"-1"-1 1/4"
DWO 0182100	Driven Gear Hobber Geared-Down 2:1	2:1	1500	X	16-22-27-32	3/4"-1"-1 1/4"

Note :

Wrenches are provided with the purchase of Specialty Toolholders

(BMT85) SL60/65MC - PL60/65/70/80MC - SLV1000M - SL6500/8500M

DRIVEN

GEAR HOBBER - LARGE SIZE

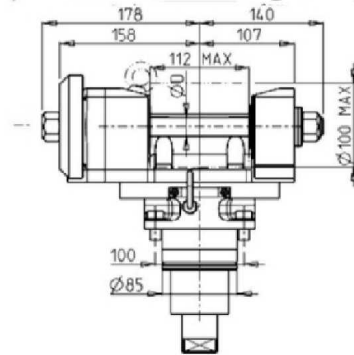
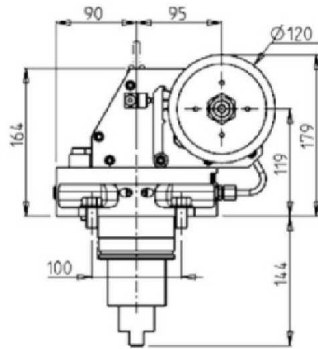
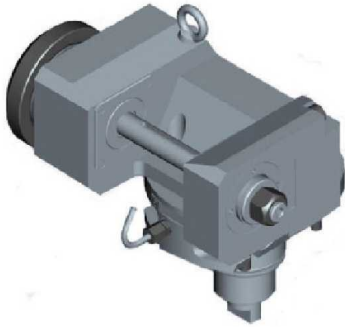

Part Number	Description	I	RPM	Ext. Cool	D (mm)
DWO 0851100	Heavy Duty Gear Hobber 1:1	1:1	3000	X	22-27-32
DWO 0852100	Heavy Duty Gear Hobber Geared-Down 2:1	2:1	1500	X	22-27-32

Note : Wrenches are provided with the purchase of Specialty Toolholders

(BMT85) SL60/65MC - PL60/65/70/80MC - SLV1000M - SL6500/8500M

STATIC

RADIAL STATIC TOOL

THIS TOOL WILL ONLY FIT THE FOLLOWING MACHINE MODELS:

SL60/65MC - PL60/65/70/80MC - SL6500/8500M

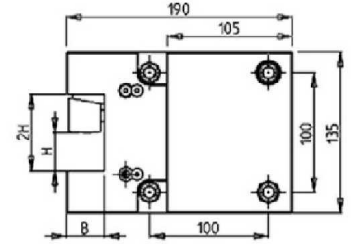
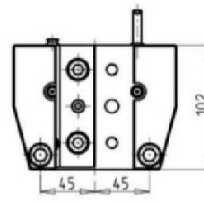
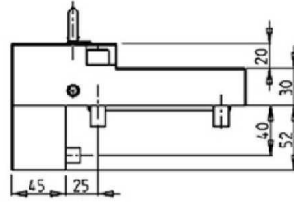
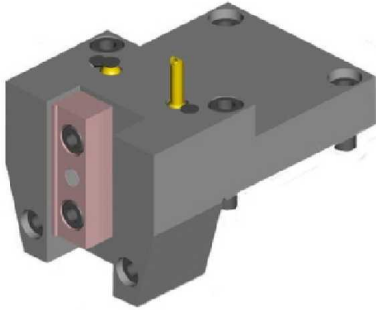

Part Number	Description	# of Tools	Ext Cool	Dimensions	B	H
DWO 1073175	Radial Static Tool 1 1/4" x 1 1/4"	1	X	Inch	1 1/4"	1 1/4"
DWO 1073200	Radial Static Tool 32mm x 32mm	1	X	mm	32	32

(BMT85) SL60/65MC - PL60/65/70/80MC - SLV1000M - SL6500/8500M

STATIC

AXIAL STATIC TOOL

THIS TOOL WILL ONLY FIT THE FOLLOWING MACHINE MODELS:

SL60/65MC - PL60/65/70/80MC - SL6500/8500M

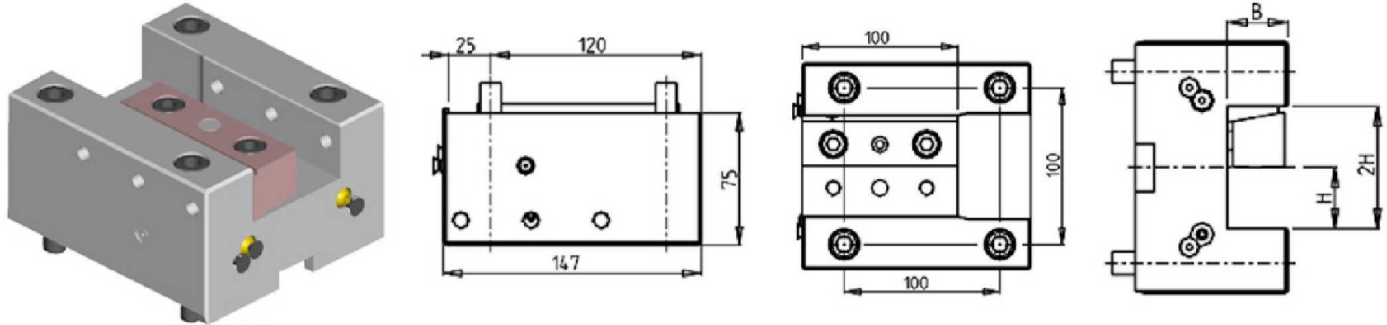

Part Number	Description	# of Tools	Reversible	Ext Cool	Dimensions	B	H
DWO 1053175	Axial Static Tool 1-1/4"	1	X	X	Inch	1-1/4"	1-1/4"
DWO 0333200	Axial Static Tool Ø32mm	1	X	X	mm	32	32

AXIAL SINGLE STATIC TOOL

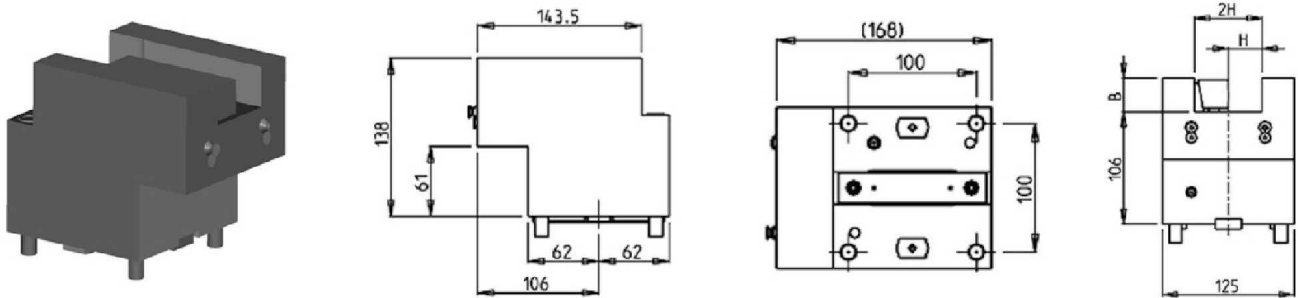

Part Number	Description	# of Tools	Reversible	Dimensions	B	H
DWO 3753200	Axial Single Static Tool Ø32mm	1	X	mm	32	32

AXIAL SINGLE BORING BAR HOLDER H=85mm

THIS TOOL WILL ONLY FIT THE FOLLOWING MACHINE MODELS:

SL60/65MC - PL60/65/70/80MC - SL6500/8500M

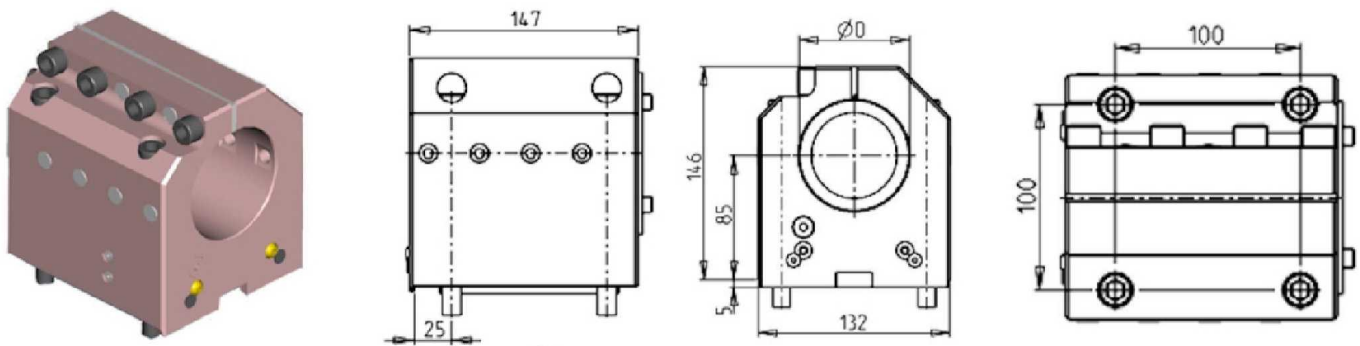

Part Number	Description	# of Tools	Reversible	Cool Thru	Ext. Cool	Dimensions	D
DWO 1067620	Axial Single BBH: 3"	1	X	X	X	Inch	3"
DWO 0348000	Axial Single BBH: 80mm	1	X	X	X	mm	80
KIT 1002014	Plug & Seal Kit for 3" BBH to Make Cool Thru						
KIT 1002013	Plug & Seal Kit for 80mm BBH to Make Cool Thru						

(BMT85) SL60/65MC - PL60/65/70/80MC - SLV1000M - SL6500/8500M

STATIC

AXIAL SINGLE BORING BAR HOLDER H=110mm

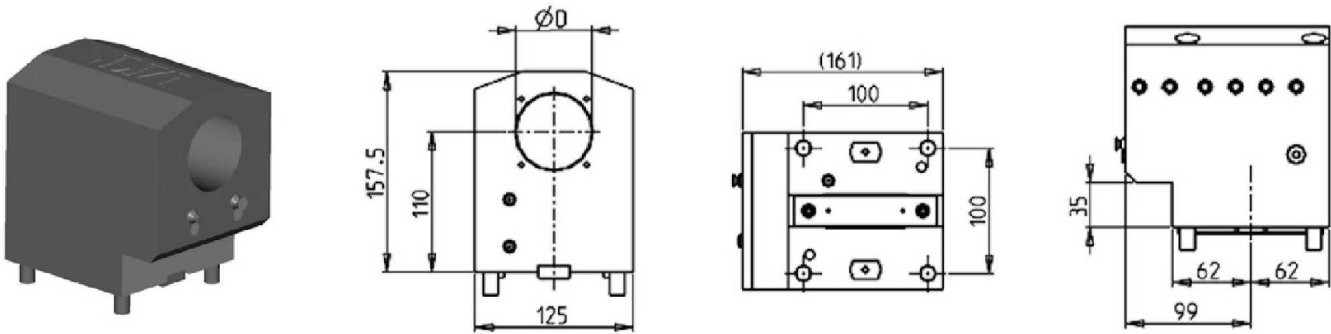

Part Number	Description	# of Tools	Cool Thru	Ext Cool	Dimensions	D
DWO 3746000	Axial Single BBH \varnothing 60mm	1	X	X	mm	60
KIT 1000025	Plug for 60mm BBH to Make Cool Thru					

(BMT85) SL60/65MC - PL60/65/70/80MC - SLV1000M - SL6500/8500M

STATIC

AXIAL SINGLE STATIC TOOL CAPTO C6

THIS TOOL WILL ONLY FIT THE FOLLOWING MACHINE MODELS:

SL60/65MC - PL60/65/70/80MC - SL6500/8500M

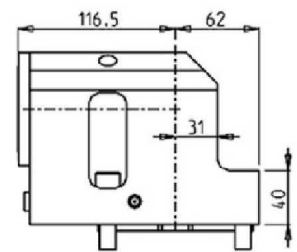
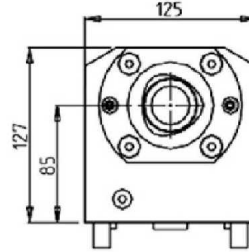
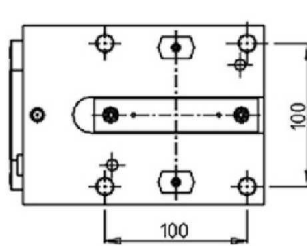
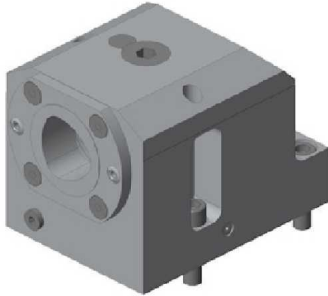

Part Number	Description	# of Tools	Cool Thru	Reversible	Size
DWO 3106010	Axial Single Static Tool Capto C6 Right Version	1	X	X	C6
DWO 3106010LC	Axial Single Static Tool Capto C6 Left Version	1	X	X	C6

ACCESSORIES

DRIVEN

MTSK-32 ER ADAPTORS

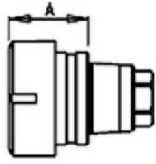

Cod. MT	Mandrino Spindel	A
MTSK32A03	ER25	31.7

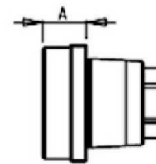

Cod. MT	Mandrino Spindel	A
MTSK32B03	ERA20	19
MTSK32B04	ERA16	13

Part Number	Description	Spindle	A
MTSK32B04	MTSK-32 Adaptor ERA16	ERA16	13
MTSK32B03	MTSK-32 Adaptor ERA20	ERA20	19
MTSK32A03	MTSK-32 Adaptor ER25	ER25	31.7

ACCESSORIES

DRIVEN

MTSK-32 MILL ADAPTORS

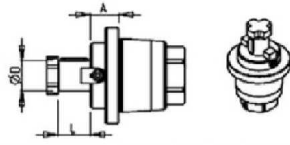
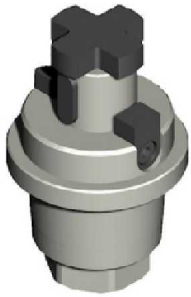

Cod. MT	Mandri no Spindle	Misure Dimensioni Masse	A	D	L
MTSK32C02	Ø16x17	mm	14	16	17

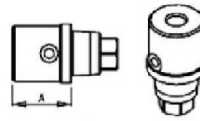

Cod. MT	Mandri no Spindle	A
MTSK32D01	WELDON 6	8
MTSK32D02	WELDON 8	10
MTSK32D03	WELDON 10	32
MTSK32D04	WELDON 12	34.5

Cod. MT	Tappo di protezione Cover Plug Abdeckstopfen
MTSK32T00	



Part Number	Description	Spindle	Dimensions	A	D	L
MTSK32C02	MTSK-32 Adaptor Mill 16x17	16x17	mm	14	16	17
MTSK32D01	MTSK-32 Adaptor Weldon 6	Weldon 6		8		
MTSK32D02	MTSK-32 Adaptor Weldon 8	Weldon 8		10		
MTSK32D03	MTSK-32 Adaptor Weldon 10	Weldon 10		32		
MTSK32D04	MTSK-32 Adaptor Weldon 12	Weldon 12		34.5		
MTSK32T00	MTSK-32 Cover Plug					

ACCESSORIES

DRIVEN

MTSK-40 ER ADAPTORS

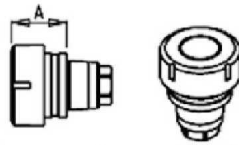

Cod. MT	Mandrino Spindel	A
MTSK40A02	ER32	35.6
MTSK40A03	ER25	32.6
MTSK40A05	ER16	30.26
MTSK40A06	ER16	47.5
MTSK40A07	ER16	59
MTSK40A08	ER11	40
MTSK40A09	ER11	70

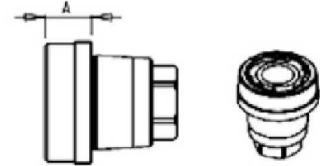

Cod. MT	Mandrino Spindel	A
MTSK40B02	ERA25	16
MTSK40B03	ERA20	14

Part Number	Description	Spindle	A
MTSK40A08	MTSK-40 Adaptor ER11	ER11	40
MTSK40A09	MTSK-40 Adaptor ER11	ER11	70
MTSK40A05	MTSK-40 Adaptor ER16	ER16	30.26
MTSK40A06	MTSK-40 Adaptor ER16	ER16	47.5
MTSK40A07	MTSK-40 Adaptor ER16	ER16	59
MTSK40B03	MTSK-40 Adaptor ERA20	ERA20	14
MTSK40A03	MTSK-40 Adaptor ER25	ER25	32.6
MTSK40B02	MTSK-40 Adaptor ERA25	ERA25	16
MTSK40A02	MTSK-40 Adaptor ER32	ER32	35.6

ACCESSORIES

DRIVEN

MTSK-40 MILL ADAPTORS



Cod. MT	Handline Spindle	A
MTSK40D01	WELDON 6	8
MTSK40D21	WELDON 6	27.5
MTSK40D02	WELDON 8	8
MTSK40D03	WELDON 10	9
MTSK40D04	WELDON 12	14
MTSK40D05	WELDON 16	39.5
MTSK40D07	WELDON 20	39.5
MTSK40D24	WELDON 10	33
MTSK40D25	WELDON 12	35.5

Cod. MT	Handline Spindle	A
MTSK40G03	MR25	33.6

Cod. MT	Handline Spindle	A	D	L
MTSK40C03	Ø 16x17	15	16	17
MTSK40C02	Ø 16x17	15	16	17
MTSK40C04	Ø 22x19	17	22	19
MTSK40C05	Ø 27x21	22	27	21

Cod. MT	Handline Spindle	A
MTSK40D11	WELDON 1/4"	8
MTSK40D12	WELDON 5/16"	8
MTSK40D13	WELDON 3/8"	9
MTSK40D14	WELDON 1/2"	14

Cod. MT	Handline Spindle	A
MTSK40H01	MORSE-1	29
MTSK40H02	MORSE-2	42

Cod. MT	Handline Spindle	A	D	L
MTSK40T00	Ø 1/2"	32	1/2"	6.5

Part Number	Description	Spindle	Dimension	A	D	L
MTSK40C03	MTSK-40 Adaptor Mill 3/4"	3/4"x3/4"	Inch	15.5	3/4"	3/4"
MTSK40C02	MTSK-40 Adaptor Mill Ø16x17	16x17	mm	15	16	17
MTSK40C04	MTSK-40 Adaptor Mill Ø22x19	22x19	mm	17	22	19
MTSK40C05	MTSK-40 Adaptor Mill Ø27x21	27x21	mm	22	27	21
MTSK40F01	MTSK-40 Adaptor Mill 1/2"	1/2" Arbor	Inch	32	1/2"	6.5
MTSK40D11	MTSK-40 Adaptor Weldon 1/4"	Weldon 1/4"		8		
MTSK40D12	MTSK-40 Adaptor Weldon 5/16"	Weldon 5/16"		8		
MTSK40D13	MTSK-40 Adaptor Weldon 3/8"	Weldon 3/8"		9		
MTSK40D14	MTSK-40 Adaptor Weldon 1/2"	Weldon 1/2"		14		
MTSK40D01	MTSK-40 Adaptor Weldon 6	Weldon 6		8		
MTSK40D21	MTSK-40 Adaptor Weldon 6	Weldon 6		27.5		
MTSK40D02	MTSK-40 Adaptor Weldon 8	Weldon 8		8		
MTSK40D03	MTSK-40 Adaptor Weldon 10	Weldon 10		9		
MTSK40D24	MTSK-40 Adaptor Weldon 10	Weldon 10		33		
MTSK40D04	MTSK-40 Adaptor Weldon 12	Weldon 12		14		
MTSK40D25	MTSK-40 Adaptor Weldon 12	Weldon 12		35.5		
MTSK40D06	MTSK-40 Adaptor Weldon 16	Weldon 16		39.5		
MTSK40D07	MTSK-40 Adaptor Weldon 20	Weldon 20		39.5		
MTSK40H01	MTSK-40 Adaptor Morse 1	MORSE-1		29		
MTSK40H02	MTSK-40 Adaptor Morse 2	MORSE-2		42		
MTSK40G03	MTSK-40 Adaptor MR25	MR25		33.6		
MTSK40T00	MTSK-40 Cover Plug					

ACCESSORIES

DRIVEN

MTSK-50 ER ADAPTORS

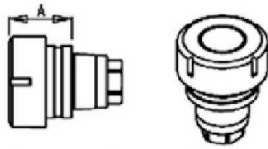

Cod. MT	Mandrino Spindle	A
MTSK50A01	ER40	46.6
MTSK50A02	ER32	35.6
MTSK50A03	ER25	32.6
MTSK50A05	ER16	30.3

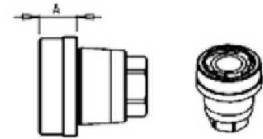

Cod. MT	Mandrino Spindle	A
MTSK50B01	ERA32	19
MTSK50B02	ERA25	14
MTSK50B03	ERA20	9

Part Number	Description	Spindle	A
MTSK50A05	MTSK-50 Adaptor ER16	ER16	30.3
MTSK50B03	MTSK-50 Adaptor ERA20	ERA20	9
MTSK50A03	MTSK-50 Adaptor ER25	ER25	32.6
MTSK50B02	MTSK-50 Adaptor ERA25	ERA25	14
MTSK50A02	MTSK-50 Adaptor ER32	ER32	35.6
MTSK50B01	MTSK-50 Adaptor ERA32	ERA32	19
MTSK50A01	MTSK-50 Adaptor ER40	ER40	46.6

ACCESSORIES

DRIVEN

MTSK-50 MILL ADAPTORS

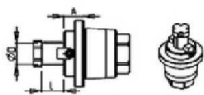
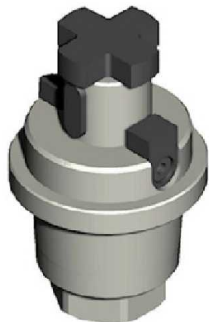

Cod. MT	Manifino Spindle Spindel	Misure Dimensioni Masse	A	D	L
MTSK50C02	Ø16x17	mm	15	16	17
MTSK50C03	3/4"x3/4"	inch	15.5	3/4"	3/4"
MTSK50C04	Ø22x19	mm	17	22	19
MTSK50C05	1"x3/4"	inch	19	1"	3/4"
MTSK50C06	Ø27x21	mm	19	27	21
MTSK50C07	Ø32x24	mm	24	32	24

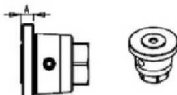

Cod. MT	Manifino Spindle Spindel	A
MTSK50D11	WELDON 1/4"	8
MTSK50D12	WELDON 5/16"	8
MTSK50D13	WELDON 3/8"	8
MTSK50D14	WELDON 1/2"	9
MTSK50D15	WELDON 5/8"	12



Cod. MT	Manifino Spindle Spindel	A
MTSK50D01	WELDON 6	8
MTSK50D02	WELDON 8	8
MTSK50D03	WELDON 10	8
MTSK50D04	WELDON 12	9
MTSK50D05	WELDON 16	12
MTSK50D07	WELDON 20	40
MTSK50D08	WELDON 25	44



Cod. MT	Manifino Spindle Spindel	A
MTSK50E01	POWERGRIP PG25	40

Cod. MT	Manifino Spindle Spindel	A
MTSK50T00	Toppe di protezione Cover Plug Abdeckstopfen	

Part Number	Description	Spindle	Dimension	A	D	L
MTSK50C03	MTSK-50 Adaptor Mill 3/4"	3/4"x3/4"	Inch	15.5	3/4"	3/4"
MTSK50C05	MTSK-50 Adaptor Mill 1"x3/4"	1"x3/4"	Inch	19	1"	3/4"
MTSK50C02	MTSK-50 Adaptor Mill Ø16x17	16x17	mm	15	16	17
MTSK50C04	MTSK-50 Adaptor Mill Ø22x19	22x19	mm	17	22	19
MTSK50C06	MTSK-50 Adaptor Mill Ø27x21	27x21	mm	19	27	21
MTSK50C07	MTSK-50 Adaptor Mill Ø32x24	32x24	mm	24	32	24
MTSK50D11	MTSK-50 Adaptor Weldon 1/4"	Weldon 1/4"		8		
MTSK50D12	MTSK-50 Adaptor Weldon 5/16"	Weldon 5/16"		8		
MTSK50D13	MTSK-50 Adaptor Weldon 3/8"	Weldon 3/8"		8		
MTSK50D14	MTSK-50 Adaptor Weldon 1/2"	Weldon 1/2"		9		
MTSK50D15	MTSK-50 Adaptor Weldon 5/8"	Weldon 5/8"		12		
MTSK50D01	MTSK-50 Adaptor Weldon 6	Weldon 6		8		
MTSK50D02	MTSK-50 Adaptor Weldon 8	Weldon 8		8		
MTSK50D03	MTSK-50 Adaptor Weldon 10	Weldon 10		8		
MTSK50D04	MTSK-50 Adaptor Weldon 12	Weldon 12		9		
MTSK50D05	MTSK-50 Adaptor Weldon 16	Weldon 16		12		
MTSK50D07	MTSK-50 Adaptor Weldon 20	Weldon 20		40		
MTSK50D08	MTSK-50 Adaptor Weldon 25	Weldon 25		44		
MTSK50E01	MTSK-50 Adaptor POWERGRIP PG25	POWERGRIP PG25		40		
MTSK50T00	MTSK-50 Cover Plug					

ACCESSORIES

DRIVEN

MTSK-63 ER ADAPTORS

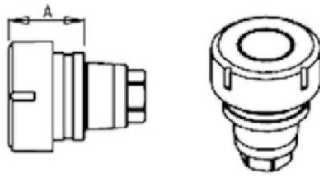

Cod. MT	Mandrino Spindle	A
MTSK63A01	ER50	53.9
MTSK63A02	ER40	39.6
MTSK63A03	ER32	36.6
MTSK63A04	ER25	33.6

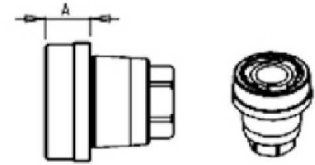

Cod. MT	Mandrino Spindle	A
MTSK63B01	ERA40	20
MTSK63B02	ERA32	18
MTSK63B03	ERA25	10

Part Number	Description	Spindle	A
MTSK63A04	MTSK-63 Adaptor ER25	ER25	33.6
MTSK63B03	MTSK-63 Adaptor ERA25	ERA25	10
MTSK63A03	MTSK-63 Adaptor ER32	ER32	36.6
MTSK63B02	MTSK-63 Adaptor ERA32	ERA32	18
MTSK63A02	MTSK-63 Adaptor ER40	ER40	39.6
MTSK63B01	MTSK-63 Adaptor ERA40	ERA40	20
MTSK63A01	MTSK-63 Adaptor ER50	ER50	53.9

ACCESSORIES

DRIVEN

MTSK-63 MILL ADAPTORS

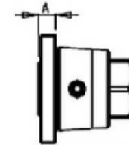
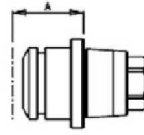
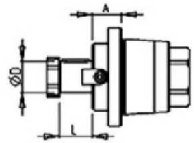
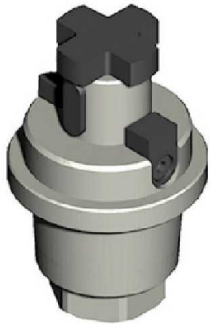

Cod. MT	Mandriño Spindle Spindel	Misure Dimensions Masse	A	D	L
MTSK63C02	Ø16x17	mm	16	16	17
MTSK63C03	Ø3/4" x3/4"	Inch	16.5	3/4"	3/4"
MTSK63C04	Ø22x19	mm	18	22	19
MTSK63C05	Ø1" x3/4"	Inch	20	1"	3/4"
MTSK63C06	Ø27x21	mm	20	27	21
MTSK63C07	Ø27x21	mm	40	27	21

Cod. MT	Mandriño Spindle Spindel	A
MTSK63E01	POWERGRIP PG32	53

Cod. MT	Tabco di protezione Cover Plug Abdeckstopfen
MTSK63T00	



Cod. MT	Mandriño Spindle Spindel	A
MTSK63D01	WELDON 6	9
MTSK63D02	WELDON 8	9
MTSK63D03	WELDON 10	9
MTSK63D04	WELDON 12	10
MTSK63D05	WELDON 16	12
MTSK63D06	WELDON 20	14
MTSK63D17	WELDON 1"	14

Part Number	Description	Spindle	Dimension	A	D	L
MTSK63C03	MTSK-63 Adaptor Mill 3/4"x3/4"	3/4"x3/4"	Inch	5/8"	3/4"	3/4"
MTSK63C05	MTSK-63 Adaptor Mill 1"x3/4"	1"x3/4"	Inch	20	1"	3/4"
MTSK63C02	MTSK-63 Adaptor Mill Ø16x17	16x17	mm	16	16	17
MTSK63C04	MTSK-63 Adaptor Mill Ø22x19	22x19	mm	18	22	19
MTSK63C06	MTSK-63 Adaptor Mill Ø27x21	27x21	mm	20	27	21
MTSK63C07	MTSK-63 Adaptor Mill Ø27x21	27x21	mm	40	27	21
MTSK63D17	MTSK-63 Adaptor Weldon 1"	Weldon 1"		14		
MTSK63D01	MTSK-63 Adaptor Weldon 6	Weldon 6		9		
MTSK63D02	MTSK-63 Adaptor Weldon 8	Weldon 8		9		
MTSK63D03	MTSK-63 Adaptor Weldon 10	Weldon 10		9		
MTSK63D04	MTSK-63 Adaptor Weldon 12	Weldon 12		10		
MTSK63D05	MTSK-63 Adaptor Weldon 16	Weldon 16		12		
MTSK63D06	MTSK-63 Adaptor Weldon 20	Weldon 20		14		
MTSK63E01	MTSK-63 POWERGRIP PG32	POWERGRIP PG32		53		
MTSK63T00	MTSK-63 Cover Plug					

ER COLLETS

ER COLLET NUMBER	DESCRIPTION	MD LIST PRICE
ER20 SET	ER20 Collet Set (15 Collets)	\$ 330.00
ERX20 SET	ER20 Sealed Collet Set (13 Collets)	\$ 395.00
ER25 SET	ER25 Collet Set (19 Collets)	\$ 375.00
ERX25 SET	ER25 Sealed Collet Set (17 Collets)	\$ 475.00
ER32 SET	ER32 Collet Set (21 Collets)	\$ 425.00
ERX32 SET	ER32 Sealed Collet Set (21 Collets)	\$ 595.00
ER40 SET	ER40 Collet Set (29 Collets)	\$ 695.00
ERX40 SET	ER40 Sealed Collet Set (27 Collets)	\$ 850.00



Phone: (810) 632-4446 / Fax: (810) 632-4467

Table of Contents

Alphabetized Listing

		18
	AXIAL OPPOSITE FACE REAR-SET DRIVEN TOOL	18
	AXIAL OPPOSITE FACE REAR-SET TWIN STATIC TOOL CAPTO C4	63
	AXIAL OPPOSITE FACE TWIN DRIVEN TOOL CAPTO C4 H=85mm	59
	AXIAL REAR SET BORING BAR HOLDER H=85mm	56
	AXIAL REAR-SET DRIVEN TOOL	15
	AXIAL REAR-SET SINGLE BORING BAR HOLDER CAPTO C4	31
	AXIAL REINFORCED DRIVEN TOOL H=110mm	70
	AXIAL REINFORCED DRIVEN TOOL H=60mm	68
	AXIAL REINFORCED DRIVEN TOOL H=72mm	36
	AXIAL REINFORCED DRIVEN TOOL H=85mm	39
	AXIAL REINFORCED DRIVEN TOOL H=90mm	69
	AXIAL SINGLE BORING BAR HOLDER 40mm H=100mm	55
	AXIAL SINGLE BORING BAR HOLDER 40mm H=65mm	8
	AXIAL SINGLE BORING BAR HOLDER 50mm H=100mm	55
	AXIAL SINGLE BORING BAR HOLDER 50mm H=110mm	78
	AXIAL SINGLE BORING BAR HOLDER 60mm H=100mm	54, 56
	AXIAL SINGLE BORING BAR HOLDER 80mm H=110mm	78
	AXIAL SINGLE BORING BAR HOLDER H=110mm	94
	AXIAL SINGLE BORING BAR HOLDER H=60mm	29, 77
	AXIAL SINGLE BORING BAR HOLDER H=65mm	8
	AXIAL SINGLE BORING BAR HOLDER H=72mm	53
	AXIAL SINGLE BORING BAR HOLDER H=72mm	54
	AXIAL SINGLE BORING BAR HOLDER H=75mm	29
	AXIAL SINGLE BORING BAR HOLDER H=85mm	93
	AXIAL SINGLE SIDE TWIN HEAD DRIVEN TOOL IN Y	20
	AXIAL SINGLE SIDE TWIN HEAD DRIVEN TOOL IN Y H=72mm	42
	AXIAL SINGLE SIDE TWIN HEAD DRIVEN TOOL IN Y H=85mm	43
	AXIAL SINGLE STATIC TOOL	8, 53, 93
	AXIAL SINGLE STATIC TOOL CAPTO C4	31, 62
	AXIAL SINGLE STATIC TOOL CAPTO C4	62
	AXIAL SINGLE STATIC TOOL CAPTO C5	63
	AXIAL SINGLE STATIC TOOL CAPTO C6	81, 95
	AXIAL STATIC TOOL	29, 77, 93
B		
	BROACHING/SLOTING DRIVEN TOOL 25mm STROKE H=75mm	6
	BROACHING/SLOTING TOOL 25mm STROKE H=85mm	26, 49
	BROACHING/SLOTING TOOL 25mm STROKE H=90mm	75
	BROACHING/SLOTING TOOL 50mm STROKE H=85mm	26, 48
	BROACHING/SLOTING TOOL 50mm STROKE H=90mm	75
D		
	DRIVEN 1-6, 9-26, 32-49, 58-59, 64-75, 79-80, 82-91, 96-103	
	DRIVEN GEAR HOBBER	6, 24, 47
	DRIVEN TOOL FOR WORM SCREWS	48
G		
	GEAR HOBBER - LARGE SIZE	74, 91
	GEAR HOBBER - RADIAL DRIVEN	25
	GEAR HOBBER - REINFORCED	90
	GEAR HOBBER- REINFORCED	74
M		
	MTSK-32 ER ADAPTORS	96
	MTSK-32 MILL ADAPTORS	97
	MTSK-40 ER ADAPTORS	98
	MTSK-40 MILL ADAPTORS	99
	MTSK-50 ER ADAPTORS	100
	MTSK-50 MILL ADAPTORS	101
	MTSK-63 ER ADAPTORS	102
	MTSK-63 MILL ADAPTORS	103
Q		
	QUICK CHANGE AXIAL MTSK DRIVEN TOOL	4
	QUICK CHANGE AXIAL MTSK DRIVEN TOOL H=110mm	86
(
(BMT45) PL1600M/CM - PL2000M - SL15M	1-8	
(BMT55) PL240LM - PL250VM - SL1500/2000 M/Y/SY	9-31	
(BMT65) SL20/25/35MC - PL20/25/35MC - SL25ASY PL2000/2500SY - SL2000T2Y2 - SL2500/3000 M/Y/SY - SL3500Y - SLV500M	32-63	
(BMT75) SL45MC - PL45MC/LY - SLV80M - SLV800M - PL800VM SL4500M/Y - SL5500M	64-81	
(BMT85) SL60/65MC - PL60/65/70/80MC - SLV1000M SL6500/8500M	82-95	
±		
±30° ADJUSTABLE ANGLE DRIVEN TOOL REDIRECTED BY 30mm	12	
0		
0-180 ADJUSTABLE ANGLE DRIVEN TOOL	5, 73, 90	
0-180 ADJUSTABLE ANGLE DRIVEN TOOL GEARED-UP 1:2 H=47.5mm	23	
0-180 ADJUSTABLE ANGLE DRIVEN TOOL GEARED-UP 1:2 H=72mm	46	
0-180 ADJUSTABLE ANGLE DRIVEN TOOL GEARED-UP 1:2 WITH DIGITAL DISPLAY H=47.5mm	24	
0-180 ADJUSTABLE ANGLE DRIVEN TOOL GEARED-UP 1:2 WITH DIGITAL DISPLAY H=72mm	46	
0-180 ADJUSTABLE ANGLE DRIVEN TOOL H=47.5mm	22	
0-180 ADJUSTABLE ANGLE DRIVEN TOOL H=54mm	21, 44	
0-180 ADJUSTABLE ANGLE DRIVEN TOOL H=72mm	45	
0-180 ADJUSTABLE ANGLE DRIVEN TOOL WITH DIGITAL DISPLAY H=47.5mm	23	
0-180 ADJUSTABLE ANGLE DRIVEN TOOL WITH DIGITAL DISPLAY H=54mm	22, 44	
0-180 ADJUSTABLE ANGLE DRIVEN TOOL WITH DIGITAL DISPLAY H=72mm	45	
A		
ACCESSORIES	96-103	
AXIAL DRIVEN TOOL	4	
AXIAL DRIVEN TOOL CAPTO C4 H=72mm	58	
AXIAL DRIVEN TOOL CAPTO C4 H=85mm	59	
AXIAL DRIVEN TOOL COROMANT CAPTO H=110mm	80	
AXIAL DRIVEN TOOL COROMANT CAPTO H=60mm	80	
AXIAL DRIVEN TOOL FOR INTERNAL POLYGON MAKING	17	
AXIAL DRIVEN TOOL H=110mm	86	
AXIAL DRIVEN TOOL H=60mm	13, 68	
AXIAL DRIVEN TOOL H=70mm	14	
AXIAL DRIVEN TOOL H=72mm	35	
AXIAL DRIVEN TOOL H=85mm	38, 85	
AXIAL GEARED-DOWN 2:1 DRIVEN TOOL H=110mm	88	
AXIAL GEARED-DOWN 2:1 DRIVEN TOOL H=60mm	72	
AXIAL GEARED-DOWN 2:1 DRIVEN TOOL H=85mm	87	
AXIAL GEARED-DOWN 2:1 DRIVEN TOOL H=90mm	72	
AXIAL GEARED-UP 1:2 DRIVEN TOOL	16	
AXIAL GEARED-UP 1:2 DRIVEN TOOL H=110mm	89	
AXIAL GEARED-UP 1:2 DRIVEN TOOL H=65mm	5	
AXIAL GEARED-UP 1:2 DRIVEN TOOL H=72mm	41	
AXIAL GEARED-UP 1:2 OPPOSITE FACE TWIN DRIVEN TOOL H=60mm	19	
AXIAL GEARED-UP 1:2 OPPOSITE FACE TWIN DRIVEN TOOL H=70mm	19	
AXIAL GEARED-UP 1:2 SINGLE SIDE TWIN HEAD DRIVEN TOOL IN Y	20	
AXIAL GEARED-UP 1:3 DRIVEN TOOL	73, 89	
AXIAL GEARED-UP 1:5.625 DRIVEN TOOL	16	
AXIAL MULTIPLE 2+2 OUTLET DRIVEN TOOL IN Y	21	
AXIAL OPPOSITE FACE DRIVEN TOOL	17	
AXIAL OPPOSITE FACE DRIVEN TOOL	18	
AXIAL OPPOSITE FACE DRIVEN TOOL H=72mm	41	
AXIAL OPPOSITE FACE DRIVEN TOOL H=85mm	42	

Table of Contents

Alphabetized Listing

Q		RADIAL SINGLE SIDE TWIN STATIC TOOL	27, 76
QUICK CHANGE AXIAL MTSK DRIVEN TOOL H=72mm	37	RADIAL SINGLE STATIC TOOL	7, 27, 76
QUICK CHANGE AXIAL MTSK DRIVEN TOOL H=85mm	40, 85	RADIAL SINGLE STATIC TOOL H=75mm	50
QUICK CHANGE AXIAL MTSK GEARED-DOWN 2:1 DRIVEN TOOL H=85mm	87	RADIAL SINGLE STATIC TOOL H=90mm	50
QUICK CHANGE AXIAL MTSK GEARED-DOWN 2:1 DRIVEN TOOL H=110mm	88	RADIAL SINGLE-SIDE TWIN HEAD DRIVEN TOOL IN Y-AXIS	12, 33
QUICK CHANGE AXIAL MTSK REINFORCED DRIVEN TOOL H=72mm	37	RADIAL STATIC TOOL	76, 92
QUICK CHANGE AXIAL MTSK REINFORCED DRIVEN TOOL H=85mm	40	S	
QUICK CHANGE AXIAL MTSK-40 DRIVEN TOOL FOR POWER SKIVING H=100mm	47	See Accessories for MTSK Quick Change Tool Holder Clamps	1, 4, 9, 13, 15, 25, 32, 37, 40, 47, 64, 69-71, 82, 85-88
QUICK CHANGE AXIAL MTSK-40 DRIVEN TOOL FOR POWER SKIVING H=90mm	25	See Accessories for Polygon Making Mill Heads	17
QUICK CHANGE AXIAL MTSK-40 DRIVEN TOOL H=60mm	13	SINGLE REAR-SET RADIAL STATIC TOOL CAPTO C4	30
QUICK CHANGE AXIAL MTSK-40 DRIVEN TOOL H=70mm	15	STATIC	7-8, 27-31, 50-57, 60-63, 76-78, 81, 92-95
QUICK CHANGE AXIAL MTSK-50 REINFORCED DRIVEN TOOL H=110mm	71	T	
QUICK CHANGE AXIAL MTSK-50 REINFORCED DRIVEN TOOL H=60mm	69	TAILSTOCK FOR SUBSPINDLE	57
QUICK CHANGE AXIAL MTSK-50 REINFORCED DRIVEN TOOL H=90mm	70		
QUICK CHANGE RADIAL MTSK DRIVEN TOOL	1		
QUICK CHANGE RADIAL MTSK REINFORCED DRIVEN TOOL	32		
QUICK CHANGE RADIAL MTSK-40 DRIVEN TOOL	9		
QUICK CHANGE RADIAL MTSK-50 DRIVEN TOOL	64		
QUICK CHANGE RADIAL MTSK-63 DRIVEN TOOL	82		
R			
RADIAL ±25° ADJUSTABLE ANGLE DRIVEN TOOL RE-DIRECTED BY 50mm	67		
RADIAL BLADE HOLDER WITH BLADE KIT	7, 52		
RADIAL BLADE HOLDER WITH INTERNAL COOLANT - BLADE KIT NOT INCLUDED	7		
RADIAL BLADE HOLDER WITH INTERNAL COOLANT-BLADE KIT NOT INCLUDED	28, 52		
RADIAL DOUBLE BLADE HOLDER WITH BLADE KIT	28		
RADIAL DOUBLE SIDE TWIN STATIC TOOL	28, 52		
RADIAL DOUBLE STATIC TOOL CAPTO C4	61		
RADIAL DOUBLE STATIC TOOL H=75mm	51		
RADIAL DOUBLE STATIC TOOL H=90mm	51		
RADIAL DRIVEN TOOL	1, 9, 64, 82		
RADIAL DRIVEN TOOL CAPTO C4	58		
RADIAL DRIVEN TOOL CAPTO C5	79		
RADIAL DRIVEN TOOL RE-DIRECTED IN Z BY 100mm	65		
RADIAL DRIVEN TOOL RE-DIRECTED IN Z BY 110mm	83		
RADIAL DRIVEN TOOL RE-DIRECTED IN Z BY 36mm	2		
RADIAL DRIVEN TOOL RE-DIRECTED IN Z BY 36mm	10		
RADIAL GEARED-DOWN 2:1 DRIVEN TOOL RE-DIRECTED IN Z BY 100mm	65		
RADIAL GEARED-DOWN 2:1 DRIVEN TOOL RE-DIRECTED IN Z BY 110mm	83		
RADIAL GEARED-DOWN 2:1 DRIVEN TOOL RE-DIRECTED IN Z BY 36mm	10		
RADIAL GEARED-DOWN 2:1 DRIVEN TOOL REDIRECTED IN Z BY 80mm	33		
RADIAL GEARED-UP 1:2 DRIVEN TOOL REDIRECTED IN Z BY 36mm	33		
RADIAL GEARED-UP 1:2 DRIVEN TOOL RE-DIRECTED IN Z BY 36mm	2, 11		
RADIAL GEARED-UP 1:2 DRIVEN TOOL RE-DIRECTED IN Z BY 47.5mm	66		
RADIAL GEARED-UP 1:3 DRIVEN TOOL RE-DIRECTED IN Z BY 36mm	3		
RADIAL GEARED-UP 1:3 DRIVEN TOOL REDIRECTED IN Z BY 70mm	84		
RADIAL GEARED-UP 1:4 DRIVEN TOOL	66		
RADIAL GEARED-UP 1:5.625 DRIVEN TOOL	11		
RADIAL INVERTED DRIVEN TOOL RE-DIRECTED IN Z BY 187.5mm	67		
RADIAL INVERTED DRIVEN TOOL REDIRECTED IN Z BY 250mm	34		
RADIAL REAR-SET SINGLE STATIC TOOL	50		
RADIAL RE-DIRECTED DRIVEN TOOL IN Z BY 47.5mm	66		
RADIAL REINFORCED DRIVEN TOOL	32		
RADIAL SINGLE REAR-SET STATIC CAPTO C4	60		
RADIAL SINGLE REAR-SET STATIC CAPTO C5	60		
RADIAL SINGLE REAR-SET STATIC CAPTO C6	61		
RADIAL SINGLE SIDE 3 OUTLET DRIVEN TOOL IN Y	34		

Table of Contents

Part Number Index

O			DWO 0051116	Radial Gear Hobber 1:1 D=16mm	25
0319108	Internal Polygon-Making Weldon 8	17	DWO 0080125	Axial Double Outlet ER25/ER25 H=60mm	17
0319110	Internal Polygon-Making Weldon 10	17	DWO 0080132	Axial Double Outlet ER32/ER32 H=60mm	17
0319112	Internal Polygon-Making Weldon 12	17	DWO 0080325	Axial Double Outlet ER25/ER25 H=70mm	17
0319116	Internal Polygon-Making Weldon 16	17	DWO 0080332	Axial Double Outlet ER32/ER32 H=70mm	17
0319125	Internal Polygon-Making ER25	17	DWO 0100216	Axial Y AXIS Double Outlet ER16 H=60mm	20
0321100	Gear Hobbing Tool 1:1	47	DWO 0100225	Axial Y AXIS Double Outlet ER25 H=60mm	20
0322100	Gear Hobbing Tool 2:1 Geared Down	47	DWO 0102216	Axial Y AXIS Double Outlet ER16 H=70mm	20
0330840	Axial ER40 BMT75	68	DWO 0102225	Axial Y AXIS Double Outlet ER25 H=70mm	20
0331040	Axial ER40 BMT75 Cool Thru*	68	DWO 0140125	Geared-Up 1:2 Redirected 36mm ER25	33
0621100	Gear Hobber 1:1	24	DWO 0181100	Driven Gear Hobber 1:1	90
0622100	Gear Hobber Geared-Down 2:1	24	DWO 0182100	Driven Gear Hobber Geared-Down 2:1	90
0630025	Axial ER25 Standard Rear-Set H=78mm	15	DWO 0190111	Axial Geared-Up Cool Thru* H=60mm	16
0632525	Axial Off-Set Double Outlet ERA25/ERA25 H=70mm	18	DWO 0190116	Axial Geared-Up H=60mm	16
0700025	Radial Inverted 250mm Interaxis ER25	34	DWO 0190311	Axial Geared-Up Cool Thru* H=70mm	16
0700032	Radial Inverted 250mm Interaxis ER32	34	DWO 0190316	Axial Geared-Up H=70mm	16
0720016	Radial Redirected Mill Head Ø16x17mm	10	DWO 0204000	Axial Single BBH: 40mm, H=100mm	55
0720022	Radial Redirected Mill Head Ø22x19mm	10	DWO 0205000	Axial Single BBH: 50mm, H=100mm	55
0720025	Radial Redirected ER25	10	DWO 0249108	Internal Polygon-Making Weldon 8	17
0720027	Radial Redirected Mill Head Ø27x21mm	10	DWO 0249110	Internal Polygon-Making Weldon 10	17
0720032	Radial Redirected ER32	10	DWO 0249112	Internal Polygon-Making Weldon 12	17
0721225	Radial Geared-Up 1:2 Redirected ER25	11	DWO 0249116	Internal Polygon-Making Weldon 16	17
0722116	Radial Geared-Down 2:1 Redirected Ø16x17	10	DWO 0249125	Internal Polygon-Making ER25	17
0722122	Radial Geared-Down 2:1 Redirected Ø22x19	10	DWO 0251100	Gear Hobbing Tool	74
0722127	Radial Geared-Down 2:1 Redirected Ø27x21	10	DWO 0252100	Gear Hobbing Tool Geared Down	74
0722132	Radial Geared-Down 2:1 Redirected ER32	10	DWO 0272000	Radial Double Static Tool Ø20mm	51
0730016X2	Radial Double Outlet ER16	12	DWO 0272500	Radial Double Static Tool Ø25mm	51
0730025X2	Radial Double Outlet ER25	12	DWO 0272510	Radial Double Static Tool Ø25mm Cool Thru*	51
0761905	Radial Double-Side Twin Static Tool: 3/4"	28	DWO 0272540	Radial Double Static Tool 1"	51
0762000	Radial Double-Side Twin Static Tool: 20mm	28	DWO 0281905	Axial Single Static Tool 3/4" x 3/4"	8
0772500	Radial Single-Side Twin Double Tool: 25mm	27	DWO 0282000	Axial Single Static Tool 20mm x 20mm	8
0772540	Radial Single-Side Twin Double Tool: 1"	27	DWO 0293175	Axial Single BBH: 1-1/4" H=65mm	8
080003	Removable Tailstock Center	57	DWO 0293200	Axial Single BBH: 32mm H=65mm	8
0813810	Axial Single BBH: 1 1/2"	29	DWO 0311905	Radial Single Static Tool 3/4" x 3/4"	7
0814000	Axial Single BBH: 40mm	29	DWO 0312000	Radial Single Static Tool 20mm x 20mm	7
0820200	Tailstock for Sub Spindle 38mm	57	DWO 0312010	Radial Single Static Tool 20mm x 20mm	7
0820200L	Tailstock for Sub Spindle 2"	57	DWO 0333200	Axial Static Tool Ø32mm	93
0832500	Axial Single BBH: 25mm	53	DWO 0348000	Axial Single BBH: 80mm	93
0833810	Axial Single BBH: 1-1/2"	53	DWO 0363810	Axial BBH: 1 1/2"	77
0834000	Axial Single BBH: 40mm	53	DWO 0364000	Axial BBH: 40mm	77
0835000	Axial Single BBH: 50mm	53	DWO 0365000	Axial BBH: 50mm	77
0835080	Axial Single BBH: 2"	53	DWO 0365080	Axial BBH: 2.0"	77
0841225	Radial Inverted Driven Tool in Z	67	DWO 0422500	Axial Static Tool 25mm x 25mm	29
0841232	Radial Inverted Driven Tool in Z	67	DWO 0422510	Axial Static Tool 25mm x 25mm Cool Thru	29
0891225	Axial Geared-Up 1:2 ER25 H=60mm	16	DWO 0422540	Axial Static Tool 1" x 1"	29
0891325	Axial Geared-Up 1:2 ER25 H=60mm Cool Thru*	16	DWO 0430120	Radial Re-Directed Driven Tool	66
0893625	Axial Geared-Up 1:2 ER25 H=70mm	16	DWO 0430220	Geared-Up Re-Directed Driven Tool ERA20	66
0893725	Axial Geared-Up 1:2 ER25 H=70mm Cool Thru*	16	DWO 0444010	Single Rear-Set Radial Capto C4 Right Hand	30
			DWO 0444010LC	Single Rear-Set Radial Capto C4 Left Hand	30
			DWO 0450116	Radial Geared-Up ER16 1:4	66
			DWO 0460150	Axial Geared-Down ERA50	87
			DWO 0460250	Axial Geared-Down ERA50 Cool Thru*	87
			DWO 0470140	Axial Geared-Down 2:1 ER40 H=60mm	72
			DWO 0470240	Axial Geared-Down 2:1 ER40 H=60mm Cool Thru*	72
			DWO 0482000	Radial Static Tool: 20mm H=90mm	50
			DWO 0482500	Radial Static Tool: 25mm H=90mm	50
			DWO 0482540	Radial Static Tool: 1" H=90mm	50
			DWO 0540216	Radial Y-Axis Double Outlet ER16	33
			DWO 0540225	Radial Y-Axis Double Outlet ER25	33
			DWO 0570125	Axial Geared-Up 1:3 H=60mm	73
			DWO 0570225	Axial Geared-Up 1:3 H=60mm Cool Thru*	73
			DWO 0580125	Axial Geared-Up 1:3 ER25	89
			DWO 0580225	Axial Geared-Up 1:3 ER25 Cool Thru*	89
			DWO 0600111	Radial Geared-Up 1:5.625 ER11 Cool Thru*	11
DWO 0040116	0-180 Adj.Angle ERA16	5	DWO 0600116	Radial Geared-Up 1:5.625 ER16	11
DWO 0051108	Radial Gear Hobber 1:1 D=8mm	25	DWO 0610140	Axial COROMANT CAPTO Size C4	80
DWO 0051110	Radial Gear Hobber 1:1 D=10mm	25	DWO 0610150	Axial COROMANT CAPTO Size C5	80
DWO 0051113	Radial Gear Hobber 1:1 D=13mm	25			

Table of Contents

Part Number Index

DWO 0610240	Axial COROMANT CAPTO Size C4 Cool Thru*	80	DWO 0870325	Axial ERA25 H=60mm	13
DWO 0610250	Axial COROMANT CAPTO Size C5 Cool Thru*	80	DWO 0870425	Axial ERA25 H=60mm Cool Thru*	13
DWO 0622500	Radial Double Side Twin Static Tool H=25mm	52	DWO 0870516	Axial Mill Head D=17 L=17 H=60mm	13
DWO 0622540	Radial Double Side Twin Static Tool H=1"	52	DWO 0870522	Axial Mill Head D=22 L=19 H=60mm	13
DWO 0650140	Axial ER40 Reinforced	69	DWO 0870527	Axial Mill Head D=27 L=21 H=60mm	13
DWO 0650240	Axial ER40 Reinforced Cool Thru*	69	DWO 0880125	Axial ER25 H=70mm	14
DWO 0650522	Axial Reinforced Mill Head Ø22x19	69	DWO 0880132	Axial ER32 H=70mm	14
DWO 0650725	Axial Reinforced Weldon25	69	DWO 0880140	Axial ER40 H=70mm	14
DWO 0650825	Axial Reinforced Weldon25 Cool Thru*	69	DWO 0880225	Axial ER25 H=70mm Cool Thru*	14
DWO 0660120	0-180 Adj.Angle ERA20 H=47.5mm	22	DWO 0880232	Axial ER32 H=70mm Cool Thru*	14
DWO 0660220	0-180 Adj.Angle ERA20 H=47.5mm, Cool Thru*	22	DWO 0880240	Axial ER40 H=70mm Cool Thru*	14
DWO 0660316	0-180 Adj.Angle Geared-Up 1:2 H=47.5mm	23	DWO 0880325	Axial ERA25 H=70mm	14
DWO 0660416	0-180 Adj.Angle Geared-Up 1:2 H=47.5mm, Cool Thru*	23	DWO 0880425	Axial ERA25 H=70mm Cool Thru*	14
			DWO 0880516	Axial Mill Head H=70mm	14
DWO 0665120	0-180 Adj. Angle ERA20 with Digital Display	23	DWO 0880522	Axial Mill Head H=70mm	14
DWO 0665220	0-180 Adj. Angle ERA20 with Digital Display Cool Thru*	23	DWO 0880527	Axial Mill Head H=70mm	14
			DWO 0901132	Radial ER32	9
DWO 0665316	0-180 Adj. Angle ERA16 Geared-Up with Digital Display	24	DWO 0901325	Radial ERA25	9
			DWO 0901332	Radial ERA32	9
DWO 0665416	0-180 Adj. Angle ERA16 Geared-Up with Digital Display Cool Thru*	24	DWO 0950216	Axial Geared-Up 1:2 Y-Axis Double ER16 H=60	20
			DWO 0950225	Axial Geared-Up 1:2 Y-Axis Double ER25 H=60	20
DWO 0672000	Radial Double Static Tool 20mm H=75mm	51	DWO 0951216	Axial Geared-Up 1:2 Y-Axis Double ER16 H=70	20
DWO 0672500	Radial Double Static Tool 25mm H=75mm	51	DWO 0951225	Axial Geared-Up 1:2 Y-Axis Double ER25 H=70	20
DWO 0680140	Axial Reinforced ER40	68	DWO 1030100	Broaching/Slotting Tool 50mm Stroke	26
DWO 0680240	Axial Reinforced ER40 Cool Thru*	68	DWO 1030200	Broaching/Slotting Tool 25mm Stroke	26
DWO 0680522	Axial Reinforced Mill Head Ø22x19	68	DWO 1053175	Axial Static Tool 1-1/4"	93
DWO 0680725	Axial Reinforced Weldon 25	68	DWO 1067620	Axial Single BBH: 3"	93
DWO 0680825	Axial Reinforced Weldon 25 Cool Thru*	68	DWO 1073175	Radial Static Tool 1 1/4" x 1 1/4"	92
DWO 0700125	Axial ER25 H=72mm	35	DWO 1073200	Radial Static Tool 32mm x 32mm	92
DWO 0700132	Axial ER32 H=72mm	35	DWO 1120225	Axial Single Side Twin ER25	42
DWO 0700140	Axial ER40 H=72mm	35	DWO 1120325	Axial Single Side Twin ERA25	42
DWO 0700225	Axial ER25 H=72mm Cool Thru*	35	DWO 1121225	Axial Single Side Twin ER25 Cool Thru	42
DWO 0700232	Axial ER32 H=72mm Cool Thru*	35	DWO 1121325	Axial Single Side Twin ERA25 Cool Thru	42
DWO 0700240	Axial ER40 H=72mm Cool Thru*	35	DWO 1122225	Axial Single Side Twin ER25+ER25	42
DWO 0700325	Axial ERA25 H=72mm	35	DWO 1122325	Axial Single Side Twin ERA25+ERA25	42
DWO 0700425	Axial ERA25 H=72mm Cool Thru*	35	DWO 1130125	Axial ER25 H=85mm	38
DWO 0700516	Axial Mill Head D=16mm, L=17mm	35	DWO 1130132	Axial ER32 H=85mm	38
DWO 0700522	Axial Mill Head D=22mm, L=19mm	35	DWO 1130140	Axial ER40 H=85mm	38
DWO 0700527	Axial Mill Head D=27mm, L=21mm	35	DWO 1130225	Axial ER25 H=85mm Cool Thru*	38
DWO 0720132	Axial Opposite Face ER32+ER25 H=72mm	41	DWO 1130232	Axial ER32 H=85mm Cool Thru*	38
DWO 0722520	Axial Opposite Face ERA25+ERA20 H=72mm	41	DWO 1130240	Axial ER40 H=85mm Cool Thru*	38
DWO 0746000	Axial Single BBH: 60mm	54	DWO 1130325	Axial ERA25 H=85mm	38
DWO 0752500	Radial Single Static Tool	76	DWO 1130425	Axial ERA25 H=85mm Cool Thru*	38
DWO 0760163	Axial MTSK-63 Geared-Down	87	DWO 1130516	Axial Mill Head D=16mm, L=17mm	38
DWO 0760263	Axial MTSK-63 Geared-Down Cool Thru*	87	DWO 1130522	Axial Mill Head D=22mm, L=19mm	38
DWO 0770140	Axial MTSK-40 H=60mm	13	DWO 1130527	Axial Mill Head D=27mm, L=21mm	38
DWO 0770240	Axial MTSK-40 H=60mm Cool Thru*	13	DWO 1150132	Axial Opposite Face ER32+ER25 H=85mm	42
DWO 0780140	Axial MTSK-40 H=70mm	15	DWO 1152520	Axial Opposite Face ERA25+ERA20 H=85mm	42
DWO 0780240	Axial MTSK-40 H=70mm Cool Thru*	15	DWO 1170140	Axial MTSK-40 H=72mm	37
DWO 0801140	Radial MTSK-40 Driven Tool	9	DWO 1170150	Axial MTSK-50 H=72mm	37
DWO 0811100	Gear Hobber- Large Size	74	DWO 1170240	Axial MTSK-40 H=72mm Cool Thru*	37
DWO 0812100	Gear Hobber- Large Size 2:1	74	DWO 1170250	Axial MTSK-50 H=72mm Cool Thru*	37
DWO 0820140	0-180 Adj. Angle ER40	73	DWO 1180140	Axial MTSK-40 H=85mm	40
DWO 0820240	0-180 Adj. Angle ER40 Cool Thru*	73	DWO 1180150	Axial MTSK-50 H=85mm	40
DWO 0820332	0-180 Adj. Angle ERA32	73	DWO 1180240	Axial MTSK-40 H=85mm Cool Thru*	40
DWO 0820432	0-180 Adj. Angle ERA32 Cool Thru*	73	DWO 1180250	Axial MTSK-50 H=85mm Cool Thru*	40
DWO 0830140	0-180 Adj. Angle ER40 BMT85	90	DWO 1200163	MTSK-63 Geared-Down 2:1	88
DWO 0830240	0-180 Adj. Angle ER40 BMT85 Cool Thru*	90	DWO 1200263	MTSK-63 Geared-Down 2:1 Cool Thru*	88
DWO 0830332	0-180 Adj. Angle ERA32 BMT85	90	DWO 1210150	Axial ERA50 Geared-Down 2:1	88
DWO 0830432	0-180 Adj. Angle ERA32 BMT85 Cool Thru*	90	DWO 1210250	Axial ERA50 Geared-Down 2:1 Cool Thru*	88
DWO 0851100	Heavy Duty Gear Hobber 1:1	91	DWO 1220225	Axial Single Side Twin ER25	43
DWO 0852100	Heavy Duty Gear Hobber Geared-Down 2:1	91	DWO 1220325	Axial Single Side Twin ERA25	43
DWO 0870125	Axial ER25 H=60mm	13	DWO 1221225	Axial Single Side Twin ER25 Cool Thru	43
DWO 0870132	Axial ER32 H=60mm	13	DWO 1221325	Axial Single Side Twin ERA25 Cool Thru	43
DWO 0870140	Axial ER40 H=60mm	13	DWO 1222225	Axial Single Side Twin ER25+ER25	43
DWO 0870225	Axial ER25 H=60mm Cool Thru*	13	DWO 1222325	Axial Single Side Twin ERA25+ERA25	43
DWO 0870232	Axial ER32 H=60mm Cool Thru*	13	DWO 1240150	Radial ERA50	82
DWO 0870240	Axial ER40 H=60mm Cool Thru*	13			

Table of Contents

Part Number Index

DWO 1290140	Axial Weldon 40 Cool Thru*	86	DWO 1750163	Radial MTSK-63	82
DWO 1290150	Axial ERA50	86	DWO 1750263	Radial MTSK-63 Cool Thru*	82
DWO 1290240	Axial Weldon 40	86	DWO 1760100	Axial MTSK-40 for Power Skiving	25
DWO 1291250	Axial ERA50 Cool Thru*	86	DWO 1770100	Axial MTSK-40 for Power Skiving	47
DWO 1302500	Radial Static Tool 25mm x 25 mm	76	DWO 1790132	Axial MTSK-32 Driven Tool	4
DWO 1302540	Radial Static Tool 1" x 1"	76	DWO 1790232	Axial MTSK-32 Driven Tool Cool Thru*	4
DWO 1303175	Radial Static Tool 1 1/4" x 1 1/4"	76	DWO 1840120	0-180 Adj. Angle ER20 with Digital Display	22
DWO 1303200	Radial Static Tool 32mm x 32mm	76	DWO 1840125	0-180 Adj. Angle ER5 with Digital Display	22
DWO 1312500	Axial Static Tool 25mm x 25mm	77	DWO 1840516	0-180 Adj. Angle 16x17mm with Digital Display	22
DWO 1312540	Axial Static Tool 1" x 1"	77	DWO 1840519	0-180 Adj. Angle 3/4"x3/4" with Digital Display	22
DWO 1313175	Axial Static Tool 1 1/4" x 1 1/4"	77	DWO 1840522	0-180 Adj. Angle 22x19mm with Digital Display	22
DWO 1313200	Axial Static Tool 32mm x 32mm	77	DWO 1850120	0-180 Adj. Angle ER20 with Digital Display	44
DWO 1328000	Axial Single Boring Bar Holder 80mm	78	DWO 1850125	0-180 Adj. Angle ER25 with Digital Display	44
DWO 1335000	Axial Single BBH 50mm H=110mm	78	DWO 1850516	0-180 Adj. Angle 16x17mm with Digital Display	44
DWO 1340140	Axial ER40 Reinforced	70	DWO 1850519	0-180 Adj. Angle 3/4"x3/4" with Digital Display	44
DWO 1340240	Axial ER40 Reinforced Cool Thru*	70	DWO 1850522	0-180 Adj. Angle 22x19mm with Digital Display	44
DWO 1340522	Axial Reinforced Mill Head Ø22x19	70	DWO 1870200	Broaching/Slotting Tool 25mm Stroke	6
DWO 1340725	Axial Reinforced Weldon25	70	DWO 1890316	Radial Driven ERA16 Re-Directed in Z by 36mm	2
DWO 1340825	Axial Reinforced Weldon25 Cool Thru*	70	DWO 1890416	Radial Driven ERA16 Re-Directed in Z by 36mm Cool Thru*	2
DWO 1350325	Radial ER25 Single Side 3 Outlet in Y	34	DWO 1891316	Radial Geared-Up 1:2 ERA16 Re-Directed in Z by 36mm	2
DWO 1370140	Axial Geared-Down H=90mm	72	DWO 1891416	Radial Geared-Up 1:2 ERA16 Re-Directed in Z by 36mm Cool Thru*	2
DWO 1370240	Axial Geared-Down H=90mm Cool Thru*	72	DWO 1892316	Radial Geared-Up 1:3 ERA16 Re-Directed in Z by 36mm	3
DWO 1372733	Axial Geared-Down Mill Head	72	DWO 1892416	Radial Geared-Up 1:3 ERA16 Re-Directed in Z by 36mm Cool Thru*	3
DWO 1384010	Rear-Set Radial Static Capto C4 Right Hand	60	DWO 1910120	0-180 Adjustable Angle ER20	21
DWO 1384010LC	Rear-Set Radial Static Capto C4 Left Hand	60	DWO 1910125	0-180 Adjustable Angle ER25	21
DWO 1390140	Axial Weldon 40 Cool Thru*	85	DWO 1910516	0-180 Adjustable Angle 16x17mm	21
DWO 1390150	Axial ERA50	85	DWO 1910519	0-180 Adjustable Angle 3/4"x3/4"	21
DWO 1390240	Axial Weldon 40	85	DWO 1910522	0-180 Adjustable Angle 22x19mm	21
DWO 1391250	Axial ERA50 Cool Thru*	85	DWO 1920120	0-180 Adjustable Angle ER20	44
DWO 1410132	Radial Blade Holder with Blade Kit	52	DWO 1920125	0-180 Adjustable Angle ER25	44
DWO 1422500	Radial Static Tool Ø25mm	50	DWO 1920516	0-180 Adjustable Angle 16x17mm	44
DWO 1422510	Radial Static Tool Ø25mm Cool Thru*	50	DWO 1920519	0-180 Adjustable Angle 3/4"x3/4"	44
DWO 1422540	Radial Static Tool 1"	50	DWO 1920522	0-180 Adjustable Angle 22x19mm	44
DWO 1446000	Axial Single BBH 60mm H=100mm	56	DWO 1940120	0-180 Adjustable Angle ERA20	45
DWO 1452500	Axial Static Tool 25mm	53	DWO 1940220	0-180 Adjustable Angle ERA20 Cool Thru*	45
DWO 1452540	Axial Static Tool 1"	53	DWO 1940316	0-180 Adj. Angle Geared-Up ERA16	46
DWO 1530100	Broaching / Slotting Tool H=85mm	48	DWO 1940416	0-180 Adj. Angle Geared-Up ERA16 Cool Thru*	46
DWO 1530200	Broaching / Slotting Tool H=85mm	49	DWO 1945120	0-180 Adj. Angle ERA20 with Digital Display	45
DWO 1540132	Radial Reinforced ER32	32	DWO 1945220	0-180 Adj. Angle ERA20 with Digital Display Cool Thru*	45
DWO 1540140	Radial Reinforced ER40	32	DWO 1945316	0-180 Adj. Angle Geared-Up ERA16 with Digital Display	46
DWO 1540625	Radial Reinforced Weldon 25 Cool Thru*	32	DWO 1945416	0-180 Adj. Angle Geared-Up ERA16 with Digital Display Cool Thru*	46
DWO 1540827	Radial Reinforced 27x21mm Cool Thru*	32	DWO 1980100	Broaching/Slotting Tool 50mm Stroke H=90mm	75
DWO 1550140	Radial MTSK-40 Reinforced	32	DWO 1980200	Broaching/Slotting Tool 25mm Stroke H=90mm	75
DWO 1550150	Radial MTSK-50 Reinforced	32	DWO 1991140	Radial ERA40 Re-Directed in Z by 100mm	65
DWO 1560140	Radial ER40	64	DWO 1992140	Radial ERA40 Geared-Down Re-Directed in Z by 100mm	65
DWO 1560332	Radial ERA32	64	DWO 1992240	Radial ERA40 Re-Directed in Z by 100mm Cool Thru*	65
DWO 1560432	Radial ERA32 Cool Thru*	64	DWO 1994240	Radial ERA40 Geared-Down Re-Directed in Z by 100mm Cool Thru*	65
DWO 1570126	Radial Blade Holder with Blade Kit	7	DWO 2000325	Radial Driven Tool ERA25	1
DWO 1580332	Radial Geared-Down 2:1 Redirected 80mm in Z	33	DWO 2121140	Radial ERA40 Re-Directed in Z by 110mm	83
DWO 1600163	Axial MTSK-63	86	DWO 2121240	Radial ERA40 Re-Directed in Z by 110mm Cool Thru*	83
DWO 1600263	Axial MTSK-63 Cool Thru*	86	DWO 2122140	Radial ERA40 Geared-Down Re-Directed in Z by 110mm	83
DWO 1611108	Gear Hobber 1:1 D=08	6	DWO 2122240	Radial ERA40 Geared-Down Re-Directed in Z by 110mm Cool Thru*	83
DWO 1611110	Gear Hobber 1:1 D=10	6	DWO 2130150	Radial MTSK-50	64
DWO 1611113	Gear Hobber 1:1 D=13	6	DWO 2130250	Radial MTSK-50 Cool Thru*	64
DWO 1611116	Gear Hobber 1:1 D=16	6	DWO 2140150	Axial MTSK-50	69
DWO 1611155	Gear Hobber 1:1 D=1/2"	6			
DWO 1612108	Gear Hobber 2:1 Geared Down D=08	6			
DWO 1612110	Gear Hobber 2:1 Geared Down D=10	6			
DWO 1612113	Gear Hobber 2:1 Geared Down D=13	6			
DWO 1612116	Gear Hobber 2:1 Geared Down D=16	6			
DWO 1612155	Gear Hobber 2:1 Geared Down D=1/2"	6			
DWO 1702520	Axial Double Outlet ERA25/ERA20 H=60mm	18			
DWO 1703225	Axial Double Outlet ER32/ER25 H=60mm	18			
DWO 1712520	Axial Double Outlet ERA25/ERA20 H=70mm	18			
DWO 1713225	Axial Double Outlet ER32/ER25 H=70mm	18			
DWO 1730132L	Radial Blade Holder with Cool Thru (Left Hand)	52			
DWO 1730132R	Radial Blade Holder with Cool Thru (Right Hand)	52			

Table of Contents

Part Number Index

DWO 2140250	Axial MTSK-50 Cool Thru*	69	DWO 3200450	Axial ER50 Cool Thru*	85
DWO 2150150	Axial Reinforced MTSK-50	70	DWO 3270150	Axial Geared-Up 1:2 ER50	89
DWO 2150250	Axial Reinforced MTSK-50 Cool Thru*	70	DWO 3270250	Axial Geared-Up 1:2 ER50 Cool Thru*	89
DWO 2160150	Axial Reinforced MTSK-50	71	DWO 3320332	Radial Geared-Up 1:3 ERA32	84
DWO 2160250	Axial Reinforced MTSK-50 Cool Thru*	71	DWO 3380132	Radial MTSK-32 Driven Tool	1
DWO 2180150	Axial MTSK-50 H=72mm	37	DWO 3380232	Radial MTSK-32 Driven Tool Cool Thru*	1
DWO 2180250	Axial MTSK-50 H=72mm Cool Thru*	37	DWO 3390240	Radial ER40 Cool Thru*	64
DWO 2190150	Axial MTSK-50 H=85mm	40	DWO 3404020	Axial Opposite Face Rear-Set C4 Right Hand	63
DWO 2190250	Axial MTSK-50 H=85mm Cool Thru*	40	DWO 3404020LC	Axial Opposite Face Rear-Set C4 Left Hand	63
DWO 2222510	Radial Single Static Tool 25mm Cool Thru	27	DWO 3414010	Axial Single Static Tool Capto C4 Right Hand	62
DWO 2290320	Axial Driven Tool ERA20	4	DWO 3414010LC	Axial Single Static Tool Capto C4 Left Hand	62
DWO 2290325	Axial Driven Tool ERA25	4	DWO 3424020	Radial Double Static Tool Capto C4 Right Hand	61
DWO 2290420	Axial Driven Tool ERA20 Cool Thru	4	DWO 3424020LC	Radial Double Static Tool Capto C4 Left Hand	61
DWO 2290425	Axial Driven Tool ERA25 Cool Thru	4	DWO 3430140	Axial Driven Tool Capto C4	80
DWO 2320111	Axial Geared-Up 1:2 ER11	5	DWO 3430150	Axial Driven Tool Capto C5	80
DWO 2320211	Axial Geared-Up 1:2 ER11 Cool Thru	5	DWO 3430240	Axial Driven Tool Capto C4 Cool Thru*	80
DWO 2320320	Axial Geared-Up 1:2 ERA20	5	DWO 3430250	Axial Driven Tool Capto C5 Cool Thru*	80
DWO 2320420	Axial Geared-Up 1:2 ERA20 Cool Thru	5	DWO 3462510	Axial Static Tool 25mm Cool Thru*	53
DWO 2355000	Axial Single BBH 50mm	29	DWO 3470232	Radial Reinforced ER32 Cool Thru*	32
DWO 2355080	Axial Single BBH 2"	29	DWO 3470240	Radial Reinforced ER40 Cool Thru*	32
DWO 2380132	Radial Blade Holder with Blade Kit	28	DWO 3480240	Radial MTSK-40 Reinforced Cool Thru*	32
DWO 2390132L	Radial Double Blade Holder Cool Thru (Left Hand)	28	DWO 3480250	Radial MTSK-50 Reinforced Cool Thru*	32
DWO 2390132R	Radial Double Blade Holder Cool Thru (Right Hand)	28	DWO 3490232	Radial ER32 Cool Thru*	9
DWO 2400416	Axial Multiple 2+2 Outlet in Y ER16+ER16	21	DWO 3490425	Radial ERA25 Cool Thru*	9
DWO 2400425	Axial Multiple 2+2 Outlet in Y ER25+ER25	21	DWO 3490432	Radial ERA32 Cool Thru*	9
DWO 2401416	Axial Multiple 2+2 Outlet in Y ER16+ER16	21	DWO 3505010	Radial Single Rear-Set Capto C5 Right Hand	60
DWO 2401425	Axial Multiple 2+2 Outlet in Y ER25+ER25	21	DWO 3505010LC	Radial Single Rear-Set Capto C5 Left Hand	60
DWO 2434010	Axial Rear-Set Boring Bar Holder C4 Right Hand	31	DWO 3515010	Axial Single Static Tool Capto C5 Right Hand	63
DWO 2434010LC	Axial Rear-Set Boring Bar Holder C4 Left Hand	31	DWO 3515010LC	Axial Single Static Tool Capto C5 Left Hand	63
DWO 2470132	Axial Reinforced ER32	36	DWO 3520425	Radial Driven Tool ERA25 Cool Thru*	1
DWO 2470232	Axial Reinforced ER32 Cool Thru*	36	DWO 3530325	±30° Adj. Angle Redirected ERA25	12
DWO 2470725	Axial Reinforced Weldon 25	36	DWO 3610450	Radial ERA50 Cool Thru*	82
DWO 2470825	Axial Reinforced Weldon 25 Cool Thru*	36	DWO 3640240	Radial MTSK-40 Driven Tool Cool Thru	9
DWO 2480132	Axial Reinforced ER32	39	DWO 3652500	Radial Rear-Set Single Static Tool Ø25mm	50
DWO 2480232	Axial Reinforced ER32 Cool Thru*	39	DWO 3746000	Axial Single BBH Ø60mm	94
DWO 2480725	Axial Reinforced Weldon 25	39	DWO 3753200	Axial Single Static Tool Ø32mm	93
DWO 2480825	Axial Reinforced Weldon 25 Cool Thru*	39	DWO 3780125	Axial Geared-Up 1:2 ERA25	41
DWO 2644010	Axial Single Static Tool Capto C4 Right Hand	62	DWO 3780225	Axial Geared-Up 1:2 ERA25 Cool Thru*	41
DWO 2644010LC	Axial Single Static Tool Capto C4 Left Hand	62	DWO 3792500	Radial Single Side Twin Static Tool Ø25mm	76
DWO 2710420	Radial Redirected ERA20 Cool Thru*	10	DWO 3804010	Axial Single Static Tool Capto C4 Right Hand	31
DWO 2856010	Axial Single Static Tool Capto C6 Right Version	81	DWO 3804010LC	Axial Single Static Tool Capto C4 Left Hand	31
DWO 2856010LC	Axial Single Static Tool Capto C6 Left Version	81	DWO 3842500	Radial Single Static Tool 25mm	27
DWO 2882500	Axial Single BBH: 25mm	54	DWO 3842540	Radial Single Static Tool 1"	27
DWO 2884000	Axial Single BBH: 40mm	54	DWO 3853810	Axial Rear Set BBH 1-1/2"	56
DWO 2914000	Axial Single BBH 40mm H=65mm	8	DWO 3854000	Axial Rear Set BBH Ø40mm	56
DWO 2928022	Driven Tool for Worm Screws Ø22x12	48	DWO 3930225	Axial Geared-Up 1:2 Opposite Face ERA25+ERA25	19
DWO 2928125	Driven Tool for Worm Screws Ø1"x12	48	DWO 3931225	Axial Geared-Up 1:2 Opposite Face ERA25+ERA25	19
DWO 2950126L	Radial Blade Holder Cool Thru (Left Hand)	7	DWO 3942500	Radial Double-Side Twin Static Tool: 25mm	28
DWO 2950126R	Radial Blade Holder Cool Thru (Right Hand)	7	DWO 3942540	Radial Double-Side Twin Static Tool: 1"	28
DWO 2980332	Radial ±25° Adj. Angle Redirected by 50mm	67			
DWO 2990163	Axial MTSK-63	85	K		
DWO 2990263	Axial MTSK-63 Cool Thru*	85	KIT 1000001	Plug for 32mm or 1 1/4" BBH to Make Cool Thru	8
DWO 3030250	Radial Driven Tool Capto C5	79	KIT 1000002	Plug for 50mm or 2" BBH to Make Cool Thru	29
DWO 3080140	Axial Driven Tool Capto C4	58	KIT 1000002	Plug for 50mm BBH to Make Cool Thru	78
DWO 3080240	Axial Driven Tool Capto C4 Cool Thru*	58	KIT 1000003	Plug for 40mm BBH to Make Cool Thru	54
DWO 3106010	Axial Single Static Tool Capto C6 Right Version	95	KIT 1000003	Plug for 40mm BBH to Make Cool Thru	56
DWO 3106010LC	Axial Single Static Tool Capto C6 Left Version	95	KIT 1000003	Plug for 40mm BBH to Make Cool Thru	8
DWO 3110140	Axial Driven Tool Capto C4	59	KIT 1000004	Plug for 1-1/2" BBH to Make Cool Thru	56
DWO 3110240	Axial Driven Tool Capto C4 Cool Thru*	59	KIT 1000006	Plug for 25mm or 1" BBH to Make Cool Thru	54
DWO 3140240	Axial Opposite Face Twin Capto C4+C4	59	KIT 1000025	Plug for 60mm BBH to Make Cool Thru	94
DWO 3150140	Radial Driven Tool Capto C4	58	KIT 1001002	Plug & Seal Kit for 50mm or 2" BBH to Make Cool Thru	77
DWO 3150240	Radial Driven Tool Capto C4 Cool Thru*	58	KIT 1001003	Plug & Seal Kit for 40mm BBH to Make Cool Thru	77
DWO 3176010	Radial Single Rear-Set Capto C6 Right Hand	61	KIT 1001004	Plug & Seal Kit for 1-1/2" BBH to Make Cool Thru	77
DWO 3176010LC	Radial Single Rear-Set Capto C6 Left Hand	61	KIT 1002013	Plug & Seal Kit for 80mm BBH to Make Cool Thru	93
DWO 3190350	Axial ER50	86	KIT 1002014	Plug & Seal Kit for 3" BBH to Make Cool Thru	93
DWO 3190450	Axial ER50 Cool Thru*	86	KIT 1003002	Plug & Seal Kit for 50mm or 2" BBH to Make Cool Thru	53
DWO 3200350	Axial ER50	85			

Table of Contents

Part Number Index

KIT 1003002	Plug & Seal Kit for 50mm BBH to Make Cool Thru	55	MTSK50D05	MTSK-50 Adaptor Weldon 16	101
KIT 1003003	Plug & Seal Kit for 40mm BBH to Make Cool Thru	55	MTSK50D07	MTSK-50 Adaptor Weldon 20	101
KIT 1003003	Plug & Seal Kit for 40mm BBH to Make Cool Thru	53	MTSK50D08	MTSK-50 Adaptor Weldon 25	101
KIT 1003003	Plug & Seal Kit for 40mm BBH to Make Cool Thru	29	MTSK50D11	MTSK-50 Adaptor Weldon 1/4"	101
KIT 1003004	Plug & Seal Kit for 1 1/2" BBH to Make Cool Thru	29	MTSK50D12	MTSK-50 Adaptor Weldon 5/16"	101
KIT 1003004	Plug & Seal Kit for 1 1/2" BBH to Make Cool Thru	53	MTSK50D13	MTSK-50 Adaptor Weldon 3/8"	101
KIT 1003006	Plug & Seal Kit for 25mm BBH to Make Cool Thru	53	MTSK50D14	MTSK-50 Adaptor Weldon 1/2"	101
KIT 1003025	Plug & Seal Kit for 60mm BBH to Make Cool Thru	54	MTSK50D15	MTSK-50 Adaptor Weldon 5/8"	101
KIT 1005013	Plug & Seal Kit for 80mm BBH to Make Cool Thru	78	MTSK50E01	MTSK-50 Adaptor POWERGRIP PG25	101
M			MTSK50T00	MTSK-50 Cover Plug	101
MTSK32A03	MTSK-32 Adaptor ER25	96	MTSK63A01	MTSK-63 Adaptor ER50	102
MTSK32B03	MTSK-32 Adaptor ERA20	96	MTSK63A02	MTSK-63 Adaptor ERA40	102
MTSK32B04	MTSK-32 Adaptor ERA16	96	MTSK63A03	MTSK-63 Adaptor ER32	102
MTSK32C02	MTSK-32 Adaptor Mill 16x17	97	MTSK63A04	MTSK-63 Adaptor ER25	102
MTSK32D01	MTSK-32 Adaptor Weldon 6	97	MTSK63B01	MTSK-63 Adaptor ERA40	102
MTSK32D02	MTSK-32 Adaptor Weldon 8	97	MTSK63B02	MTSK-63 Adaptor ERA32	102
MTSK32D03	MTSK-32 Adaptor Weldon 10	97	MTSK63B03	MTSK-63 Adaptor ERA25	102
MTSK32D04	MTSK-32 Adaptor Weldon 12	97	MTSK63C02	MTSK-63 Adaptor Mill Ø16x17	103
MTSK32T00	MTSK-32 Cover Plug	97	MTSK63C03	MTSK-63 Adaptor Mill 3/4"x3/4"	103
MTSK40A02	MTSK-40 Adaptor ER32	98	MTSK63C04	MTSK-63 Adaptor Mill Ø22x19	103
MTSK40A03	MTSK-40 Adaptor ER25	98	MTSK63C05	MTSK-63 Adaptor Mill 1"x3/4"	103
MTSK40A05	MTSK-40 Adaptor ER16	98	MTSK63C06	MTSK-63 Adaptor Mill Ø27x21	103
MTSK40A06	MTSK-40 Adaptor ER16	98	MTSK63C07	MTSK-63 Adaptor Mill Ø27x21	103
MTSK40A07	MTSK-40 Adaptor ER16	98	MTSK63D01	MTSK-63 Adaptor Weldon 6	103
MTSK40A08	MTSK-40 Adaptor ER11	98	MTSK63D02	MTSK-63 Adaptor Weldon 8	103
MTSK40A09	MTSK-40 Adaptor ER11	98	MTSK63D03	MTSK-63 Adaptor Weldon 10	103
MTSK40B02	MTSK-40 Adaptor ERA25	98	MTSK63D04	MTSK-63 Adaptor Weldon 12	103
MTSK40B03	MTSK-40 Adaptor ERA20	98	MTSK63D05	MTSK-63 Adaptor Weldon 16	103
MTSK40C02	MTSK-40 Adaptor Mill Ø16x17	99	MTSK63D06	MTSK-63 Adaptor Weldon 20	103
MTSK40C03	MTSK-40 Adaptor Mill 3/4"	99	MTSK63D17	MTSK-63 Adaptor Weldon 1"	103
MTSK40C04	MTSK-40 Adaptor Mill Ø22x19	99	MTSK63E01	MTSK-63 POWERGRIP PG32	103
MTSK40C05	MTSK-40 Adaptor Mill Ø27x21	99	MTSK63T00	MTSK-63 Cover Plug	103
MTSK40D01	MTSK-40 Adaptor Weldon 6	99			
MTSK40D02	MTSK-40 Adaptor Weldon 8	99			
MTSK40D03	MTSK-40 Adaptor Weldon 10	99			
MTSK40D04	MTSK-40 Adaptor Weldon 12	99			
MTSK40D06	MTSK-40 Adaptor Weldon 16	99			
MTSK40D07	MTSK-40 Adaptor Weldon 20	99			
MTSK40D11	MTSK-40 Adaptor Weldon 1/4"	99			
MTSK40D12	MTSK-40 Adaptor Weldon 5/16"	99			
MTSK40D13	MTSK-40 Adaptor Weldon 3/8"	99			
MTSK40D14	MTSK-40 Adaptor Weldon 1/2"	99			
MTSK40D21	MTSK-40 Adaptor Weldon 6	99			
MTSK40D24	MTSK-40 Adaptor Weldon 10	99			
MTSK40D25	MTSK-40 Adaptor Weldon 12	99			
MTSK40F01	MTSK-40 Adaptor Mill 1/2"	99			
MTSK40G03	MTSK-40 Adaptor MR25	99			
MTSK40H01	MTSK-40 Adaptor Morse 1	99			
MTSK40H02	MTSK-40 Adaptor Morse 2	99			
MTSK40T00	MTSK-40 Cover Plug	99			
MTSK50A01	MTSK-50 Adaptor ER40	100			
MTSK50A02	MTSK-50 Adaptor ER32	100			
MTSK50A03	MTSK-50 Adaptor ER25	100			
MTSK50A05	MTSK-50 Adaptor ER16	100			
MTSK50B01	MTSK-50 Adaptor ERA32	100			
MTSK50B02	MTSK-50 Adaptor ERA25	100			
MTSK50B03	MTSK-50 Adaptor ERA20	100			
MTSK50C02	MTSK-50 Adaptor Mill Ø16x17	101			
MTSK50C03	MTSK-50 Adaptor Mill 3/4"	101			
MTSK50C04	MTSK-50 Adaptor Mill Ø22x19	101			
MTSK50C05	MTSK-50 Adaptor Mill 1"x3/4"	101			
MTSK50C06	MTSK-50 Adaptor Mill Ø27x21	101			
MTSK50C07	MTSK-50 Adaptor Mill Ø32x24	101			
MTSK50D01	MTSK-50 Adaptor Weldon 6	101			
MTSK50D02	MTSK-50 Adaptor Weldon 8	101			
MTSK50D03	MTSK-50 Adaptor Weldon 10	101			
MTSK50D04	MTSK-50 Adaptor Weldon 12	101			